

TEXAS CHRISTIAN OHIO STATE

SEPT. 24, 1966



50°C

Long run for your money



Sinclair Gasolines give more miles per dollar

Put Dinosaur power in your engine with Sinclair Dino or Dino Supreme Gasoline, the modern, efficient motor fuels. Both contain an exclusive Nickel Compound that reduces engine wear, saves on repairs, gives more miles per dollar.

Drive in and fill up today at the sign of the Sinclair Dinosaur. American Express • Diners' Club • *Carte Blanche* honored at Sinclair Stations. Discover America best by car.



DRIVE WITH CARE AND BUY SINCLAIR
SINCLAIR REFINING COMPANY

P.O. Box 3526—Columbus, Ohio 43214

OFFICIAL PROGRAM

TEXAS CHRISTIAN-OHIO STATE

CONTENTS

The University Presidents	2
Texas Christian University Representatives	3
Texas Christian University	4
Scenes of Texas Christian Campus	5
The College of Law	6
Ohio State University Football Coaching Staff	7
Ohio State Football Player Pages	9, 18, 20, 32, 34, 40
Ohio Stadium Information	11
Texas Christian Football Player Pages	12, 30, 36, 46
Ohio State University Athletic Staff	16
Texas Christian Football Coaching Staff	19
Ohio State University Football Roster	22
Texas Christian University Football Roster	27
Ohio State Football Team Picture	28
Half-Time Music by the Marching Band	43

Wilbur E. Snypp, Editor and Advertising Manager
John F. Hummel, Circulation Manager
National Advertising Representative:
Spencer Advertising Co., 271 Madison Ave., New York, N.Y.



TODAY'S COVER

Today's cover features the College of Law with Ivan C. Rutledge, Dean. Each 1966 football program cover and contents has been dedicated to one of the colleges on The Ohio State University campus.

OFFICIAL WATCH FOR THIS GAME



LONGINES THE WORLD'S MOST HONORED WATCH

10 WORLD'S FAIR
GRAND PRIZES
28 GOLD MEDALS



Longines watches are recognized as OFFICIAL for timing world championships and Olympic sports in all fields throughout the world.



Longines 5-Star Admiral Automatic with Calendar, All-Proof®, sweep-second, 14K gold strap—\$185.00

The Longines Credo

Every Longines watch, whatever its type, for whatever its use, today, as for almost a century, is manufactured to be the finest of its kind and worthy in every respect to be called The World's Most Honored Watch

LONGINES-WITTNAUER WATCH CO.
MONTREAL • NEW YORK • GENEVA
Maker of Watches of the Highest Character Since 1867

The University Presidents



DR. NOVICE G. FAWCETT
President, The Ohio State University



DR. JAMES M. MOUDY
Chancellor, Texas Christian University



Texas Christian Representatives



OTHOL "ABE" MARTIN
Athletic Director and Head Football Coach

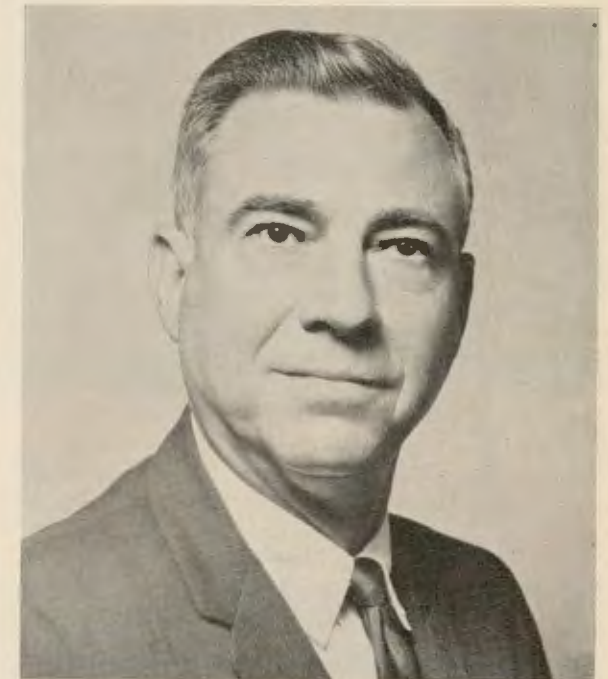

DR. EARL WALDROP
Vice - Chancellor



DR. HENRY HARDT
Athletic Committee Chairman

Texas Christian University

Texas Christian University, the oldest institution of higher learning in West Texas, is currently in its 94th year. Joining hands with Fort Worth in 1911 in what has proven to be a highly pleasant and profitable partnership, the University offers a rich heritage, a bright present, and a relatively unlimited future.

After fire destroyed the University's main building in Waco in 1910, TCU's trustees accepted an offer from Fort Worth which included a 50-acre site, assurance of connections with city utilities, a street car, and \$200,000.

Today's campus covers 244 acres and casts its educational shadow across all 50 states and approximately 30 foreign countries represented in its student body.

Last fall's record enrollment of 7,232 represented a 5.4 per cent increase over the fall of 1964. Admissions applications for 1966-67 point to new highs in enrollment. Undergraduate day schools and colleges were responsible for the 1965-66 increase with a rise of 12.1 per cent in one year.

The number of earned degrees conferred in 1966 was over 1000 for the second consecutive year. In a record-setting spring commencement, 754 received degrees. In August, bachelor, master, and doctoral degrees were awarded to more than 300 students. The University now has more than 19,300 graduates.

With the opening of the 1965-66 academic year came the opening of a sixth area of doctoral work—history. Advanced degree work, which began in 1960, also includes physics, psychology, mathematics, English and chemistry. The first doctor's degree in chemistry was conferred during the August, 1966, commencement, which brought the total of earned Ph.D. degrees to 31. The offering of the doctor's degree in 10 to 12 additional areas is included in TCU's future plans.

TCU offers 21 degrees in approximately 80 fields. The teaching force numbers approximately 500 and 60 per cent of the full-time faculty hold doctoral degrees. Twelve degrees are offered on the graduate level, including masters of arts, science, business administration, professional accounting, music, music education, fine arts, education, religious education, theology, Doctor of Philosophy and Bachelor of Divinity.

Chartered in 1962 by the State of Texas, TCU's Research Foundation is following a four-point plan adopted a year ago. This program provides:

1—research grants for faculty scientists.

- 2—help in providing buildings and capital facilities needed for graduate research.
- 3—a newly organized research unit within the University made up of research scientists and professors of national prominence. The unit includes special laboratories for use by all departments.
- 4—a research service to serve as a clearing house to match the research needs of business and industry to the research capabilities of the University.

A new structure to be built soon, and the remodeled Winton-Scott Hall will provide one of the most up-to-date university research centers in the country. Architects are Paul Rudolph of New York, and Preston M. Geren of Fort Worth. Total cost of the project, including the new building, remodeling and equipment for the entire center, is estimated at \$6.5 million.

Graduate study awards in the form of fellowships and graduate assistantships for the 1966-67 year represent the largest number ever given by TCU. Last year 263 students received \$433,266 in financial aid with funds made available by the University and such sources as National Aeronautics and Space Agency, National Defense Education Act, National Science Foundation, and research grants. This year's recipients represent 28 states and four foreign countries and hold bachelor's degrees from 25 Texas colleges, 54 out-of-state institutions, and four foreign universities.

Dr. James M. Moudy, the first alumnus and native-born Texan to hold the University's highest post, began his second year as chancellor in July.

A Future Planning Commission, approved by the TCU Board of Trustees at its spring meeting, begins its work this September. The Commission has the responsibility for making recommendations for action that will produce constant improvement in the operation of the University. It is to be continually alert to changes in the needs and obligations facing the University.

The University will celebrate its 100th anniversary during the 1972-73 year. "Centennial Goals" include approximately 12 new buildings, a greatly increased salary scale for faculty and staff, \$2,000,000 more annually to upgrade graduate programs, and at least \$1,650,000 more annually to support the Ph.D. goals. The completion of a health center and five new dormitories are goals which have become realities. Enrollment for the centennial year is projected at approximately 12,000 per semester.



Students relaxing



M. E. Sadler Hall



Dan Rogers Hall



Athletic Plant

TEXAS CHRISTIAN CAMPUS



Religion Center

The College of Law

Founded in 1885, the Ohio State University College of Law began operations in 1891 with an enrollment of 33 students, which grew to 63 by the end of the year.

Today, the college enrolls more than 500 students and graduates more than 100 each year.

On campus, the college was successively housed in Hayes Hall and in Orton Hall, and from 1903 to 1958 it occupied Page Hall, named in honor of Henry F. Page, a lawyer and benefactor of the college.

In 1959 the college moved into its present building, which provides the most modern study, research and class facilities for all law students.

It contains a 220,000-volume law library, largest in Ohio and seventh in the nation. The library has strong collections in British Commonwealth and American court reports, legislation, digests, periodicals, treaties and annotations. Its holdings of federal administrative decisions and state session laws and statutes are among the most complete in the nation.

First dean of the college was the Hon. Marshall J. Williams, justice of the Supreme Court of Ohio. The present dean is Prof. Ivan C. Rutledge.

Instruction during the first 15 years was by leading Columbus lawyers who taught on a part time basis. In 1909 the college gained its first full time faculty of five teachers. A half century later, the full time faculty increased four fold, assisted by a complement of adjunct professors.

A Legal Aid Clinic is administered by the college to give legal assistance to indigent clients and to provide every law student with clinical experience.

Services of the clinic, located in the Law College Building, are also available to faculty, staff and students for advice and consultation on legal matters without charge.

The clinic cooperates closely with the Legal Aid and Defender Society and the Columbus Bar Association.



Dean Ivan C. Rutledge

It trains men and women for careers in private practice, business, government, on the bench, and in teaching, and offers the bachelor of laws degree (LL.B.) and juris doctor degree (J.D.).

The new law school held classes for the first several years in the Franklin County Courthouse, before moving to the campus in 1894. In 1896 the name of the law school was changed to its present name, The College of Law, The Ohio State University.

24 September 1966

Ohio State Football Coaching Staff



LOUIS McCULLOUGH
Defensive Coordinator



ESCO SARKKINEN
End Coach



HARRY STROBEL
Guard-Center Coach



HUGH HINDMAN
Tackle Coach



W. W. WOODY HAYES
Head Coach



GLENN (Tiger) ELLISON
Freshman Coach



LARRY CATUZZI
Offensive Backfield Coach



WILLIAM MALLORY
Defensive Line Coach



EARLE BRUCE
Defensive Backfield Coach



*after
the game*

It's time for good food . . .
and where food is finest, it's Cooked with Gas.
Gas cooking, on your patio or inside your home,
is just a sample of the convenience and good living
you'll enjoy with year 'round Gas air conditioning
and modern Gas appliances serving you
throughout your home.

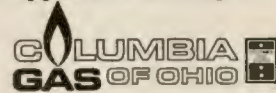

**THE FINEST SEAFOOD
AND SUPERB DRINKS**
SERVED MON. thru FRI., 11:00 a.m. till 1:00 a.m.
SATURDAY 5:00 p.m. till 1:00 a.m.

SEAFOOD BAY
RESTAURANT - CAPE COD LOUNGE
HIGH and SPRING STREETS

**AFTER THE GAME
DRIVE HOME SAFELY**
on
Safer, Skid-resistant
ASPHALT

**ALL ROADS ARE
ASPHALT EVENTUALLY
— WHY NOT NOW**

**OHIO ROAD PAVING CO.
CENTRAL OIL ASPHALT CORP.**

Columbus, Ohio
PLANTS

Canton	Baltimore, Md	Marion
Delaware	Savannah, Ga	Massillon
Findlay	Douglasville, Ga	Sandusky
Flat Rock	Asheville, N C	Spore
Idol	Morehead City, N. C.	Warren
	Fort Lauderdale, Fla	
	Jacksonville, Fla	
	Richmond, Va	
	Roxanne, Va	
	Akron, Ohio	

Ohio State

Buckeyes



ROBERT REIN
No. 45—HALFBACK, ARTS



RAY PRYOR, Co-Captain
No. 65—CENTER, ARTS



GARY MILLER
No. 58—TACKLE, EDUCATION



JOHN FILL, Co-Captain
No. 15—HALFBACK, EDUCATION



MICHAEL CURRENT, Co-Captain
No. 74—TACKLE, COMMERCE

Photos By House of Portraits



PAUL HUDSON
No. 36—FULLBACK, EDUCATION



RICHARD HIMES
No. 71—GUARD, ARTS



BILLY ANDERS
No. 81—END, EDUCATION



**Rah-Rah-Rah
LAKE SHORE!**





FOR HAVING THE MOST
COMFORTABLE FANS
ARRIVING AT THE GAME
ON CLEAN, REFRESHING
BUSES WITH THAT...

Royal Coach Service

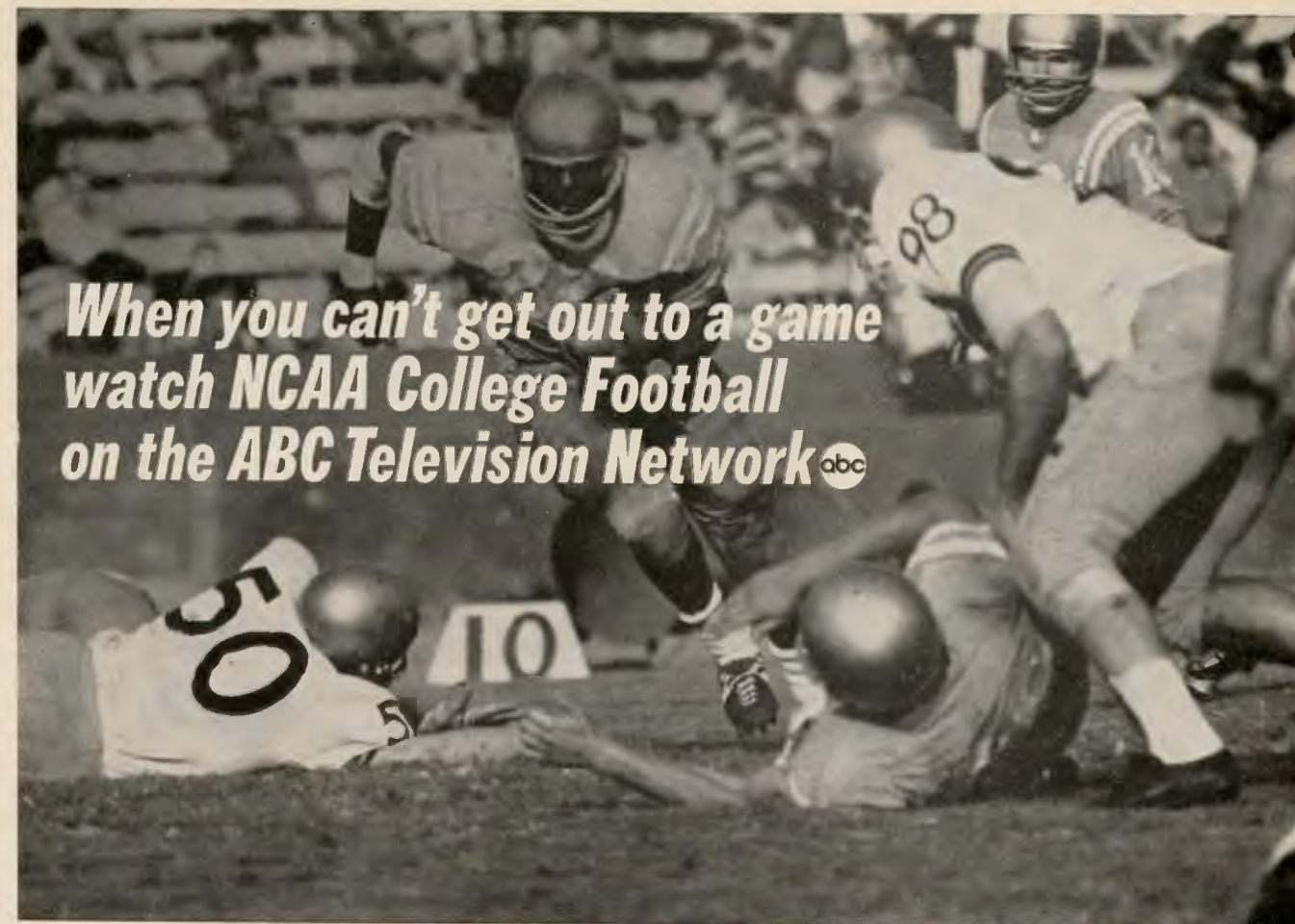

TO CHARTER
YOUR GROUP
CALL
CA 4-6310
CA 1-5171



**When you can't get out to a game
watch NCAA College Football
on the ABC Television Network **

*You'll always
remember . . . the old world
flavor . . . the superb food . . .
the elegant service . . .
the modest cost.*

*Open Monday through Saturday
9 a.m. to 1 a.m.*

OPEN SUNDAYS
11:30 a.m. to 9 p.m.



1421 Olentangy River Road / Phone AX 4-5111 for your reservation

**THE
HISS STAMP
COMPANY**

HERMAN A. BLOOM, President
GEORGE W. RITCHEY, Manager

**RUBBER, BRASS AND STEEL
MARKING DEVICES
BRONZE TABLETS
NUMBERING MACHINES**

195 EAST LONG STREET
COLUMBUS, OHIO

OHIO STADIUM INFORMATION

TICKET SALES

AVAILABLE TICKETS are for sale at gate 1 (closed end). The Ticket Office is located in the southeast corner of the St. John Arena, just 100 yards north of the closed end of the Stadium. Phone CY 3-2624.

Permanent seats: 71,371. Total Seating capacity, 81,109. Construction cost: \$1,341,000. Financed chiefly by gifts aggregating \$1,083,000, pledged by 13,000 persons. Seats in Section A: 31,330; Section B, 14,429; Section C, 21,145. "A" Boxes, 2,828; "B" Boxes, 1,748. Total permanent seats, 71,480.

Temporary seats: South stands, 4,858; field seats, 4,771. Total temporary seats, 9,629.

Total seats between goal lines: 29,175 or 37%. Height of wall: 98 feet, three inches; length, 752 feet, 6 inches, ground area, 10 acres. Circumference, one third mile. Material: Concrete and steel. Seats in press box, 144. Radio and photo booths, 18.

SCOREBOARDS

The Stadium has three scoreboards. Two are located at the southeast and southwest towers. The third is located at the north end under "C" deck.

ARCHITECTURAL FEATURES

Eighty-seven concrete and steel arches each 13 feet wide and 56 feet high. Towers at the open and north entrance each 100 feet high and 36 feet square. A half dome 86 feet, six inches high and 70 feet in diameter. Twelve ramps feed 112 aisles.

GAME TIME

All games will begin at 1:30 p.m. EST.

VARSITY "O"

Post-game meeting place of Varsity "O" will be in the recreation center of the stadium dormitories.

SERVICE TO PATRONS

Emergency medical treatment is available in special first aid quarters back of Sections 11 and 12 in "B" deck. A mobile section also is available on the ground level at the northeast section of the Stadium. Pay telephones are located at Sections 5A, 8A, 10A, 17A, 19A, 20A, 22A, and at the southeast corner of the Stadium.

A LOST and FOUND WINDOW is maintained at the north or closed end of the Stadium until 30 minutes after the games. Losses should be reported there and any articles found should be turned in there or to any usher. Address inquiries to Arena Ticket Office, St. John Arena (CY 3-2624).

RADIO AND MOVIE CAMERAS

Western Conference rules prohibit spectators having either RADIOS or MOVIE CAMERAS at the games. These may be checked at the LOST and FOUND WINDOW at the north or closed end of the Stadium and may be reclaimed there until 30 minutes after game at the same window.

PUBLIC ADDRESS ANNOUNCEMENTS

No announcements are ever made over the Stadium public address system except under the gravest circumstances, such as serious illness or accident. Kindly refrain from requesting this service.

Physician members of the Academy of Medicine of Columbus and Franklin County and the staff of Doctor's Hospital are paged by numbers.

REST ROOMS

Men's rest rooms are located at gates 7, 10, 12, 13, 17, 18, 23 and 24. Women's rest rooms are located at gates 1, 2, 12, 13, 19 and 20. Four rest rooms also are located on "B" deck. The larger but least used rest rooms are located on B level at the north or closed end of the Stadium.



FRANK HORAK
No. 19—SAFETY



STEVE LANDON
No. 21—HALFBACK



RICK BRIDGES
No. 11—QUARTERBACK

HORNED FROGS

TEXAS CHRISTIAN



JOHN RICHARDS
No. 14—LINEBACKER



MIKE HALL
No. 16—LINEBACKER



LESLIE BROWN
No. 18—HALFBACK



DAVID SMITH
No. 23—HALFBACK



CUBBY HUDLER
No. 27—LINEBACKER



NORMAN BULAICH
No. 28—HALFBACK



AFTER the GAME ENJOY the FINEST in FOOD

27 Pancake Varieties
10 Waffle Variations

P.S. We have
Steaks, Chops, Chicken, & Shrimp

Three Locations:

- 4264 NORTH HIGH STREET
- 1383 SOUTH HAMILTON ROAD
- in THE BEASLEY-DESHLER HOTEL

Open 7 Days a Week

"A TRUE ADVENTURE IN EATING PLEASURE"



"The Best Rest East or West"

98 Air-Conditioned Rooms
TV and Radio in Every Room
Heated Swimming Pool

TRAVEL LODGE MOTEL
AND
Explorers Restaurant

Dublin Road at Grandview On Route 33 Northwest — Six Minutes to Campus

486-0651

WOOD MOTORS, INC.

Imperial—Chrysler—Plymouth—Valiant

Direct Factory Dealer

611 E. Broad Street

Since 1924

"All Ways A Better Deal"

HAROLD R. WOOD '31, President

OHIO STATE FOOTBALL FANS

ENJOY THE BEST



HOT DOGS

Served at all Home Games

OHIO STEAK AND BARBECUE CO.

COWALL PROMOTIONS, INC.

presents

JACKIE WILSON SHOW

Tonight — 8:30 P.M. VETS MEMORIAL AUD.

"HOLIDAY ON ICE"

Sept. 26-Oct. 2 Fairgrounds Coliseum

N. Y. JAZZ CONCERT

Sun., Oct. 2 — Vets Memorial Aud.

RIGHTEOUS BROTHERS

Tues., Oct. 4 — Vets Memorial Aud.

N. Y. CITY BALLET

Thurs., Oct. 6 — Vets Memorial Aud.

MANTOVANI

Fri., Oct. 14 — Vets Memorial Aud.

HARLEM GLOBETROTTERS

Tues., Dec. 13 — Fairgrounds Coliseum

TICKETS - CENTRAL TICKET OFFICE (RICHMAN'S), 37 N. HIGH ST., CA. 8-1305

SEARS Northland and
Town & Country
Use your SEARS Charge Account

DISCOUNT RECORD SHOP

1956 N. High St.

OHIO STATE'S ALL-OPPONENT RECORD — 1890-1965

	G.	OSU W.	OSU L.	T.	Pct.
Akron	5	4	1	0	.800
Antioch	1	1	0	0	1.000
Auburn	1	0	0	1	.500
California	4	3	1	0	.750
Carlisle Indians	1	0	1	0	.000
Case	23	11	10	2	.522
Central Kentucky	1	0	1	0	.000
Chicago	14	10	2	2	.786
Cincinnati	11	9	2	0	.818
Colgate	2	1	0	1	.750
Columbia	2	2	0	0	1.000
Cornell	2	0	2	0	.000
Denison	16	14	1	1	.906
De Pauw	1	1	0	0	1.000
Drake	1	1	0	0	1.000
Duke	2	1	1	0	.500
Fort Knox	1	1	0	0	1.000
Great Lakes	2	1	1	0	.500
Heidelberg	3	3	0	0	1.000
Illinois	54	33	17	4	.648
Indiana	47	33	10	4	.745
Iowa	28	16	10	2	.607
Iowa Seahawks	2	1	1	0	.500
Kentucky	3	3	0	0	1.000
Kenyon	22	16	6	0	.727
Marietta	7	6	1	0	.756
Miami	2	2	0	0	1.000
Michigan	62	22	36	4	.387
Michigan State	6	2	4	0	.333
Minnesota	11	7	4	0	.636
Missouri	9	8	0	1	.933
Mount Union	1	1	0	0	1.000
Muskingum	7	7	0	0	1.000
Navy	2	2	0	0	1.000
Nebraska	2	2	0	0	1.000
New York University	2	2	0	0	1.000
North Carolina	2	1	1	0	.500
Northwestern	40	27	12	1	.687
Notre Dame	2	0	2	0	.000
Oberlin	26	13	10	3	.558
Ohio Medical	9	5	2	2	.667
Ohio University	4	4	0	0	1.000
Ohio Wesleyan	29	26	2	1	.914
Oregon	3	3	0	0	1.000
Otterbein	18	13	2	3	.806
Pennsylvania	3	3	0	0	1.000
Pennsylvania State	4	0	4	0	.000
Pittsburgh	18	13	4	1	.750
Princeton	2	0	1	1	.250
Purdue	21	13	6	2	.676
Southern California	13	7	5	1	.577
Southern Methodist	5	4	1	0	.800
Stanford	2	1	1	0	.500
Syracuse	1	0	1	0	.000
Texas A. & M.	1	1	0	0	1.000
Texas Christian	3	1	1	1	.500
U.C.L.A.	2	1	1	0	.500
Vanderbilt	4	3	1	0	.750
Virginia	1	1	0	0	1.000
Washington	3	3	0	0	1.000
Washington State	1	1	0	0	1.000
Western Reserve	12	5	6	1	.458
West Virginia	4	3	1	0	.750
Wilmington	1	1	0	0	1.000
Wisconsin	35	24	7	4	.742
Wittenberg	15	12	3	0	.800
Wooster	8	4	2	2	.625



W. H. Davis (left), Alcoa's General Manager—Industrial Relations, says: "We've found that Army ROTC graduates with active duty experience as officers possess better than average initiative, foresight, and responsibility. These are qualities we rate very highly, and we gladly pay a premium to get them."

Why did Alcoa hire Rod Wilson?

Because Alcoa needs men to fill key positions—men capable of moving to the top; men who seek and measure up to responsibility. Rod Wilson is that kind of man. An Army ROTC Distinguished Military Graduate at Colorado State University, Rod won an officer's commission in the Regular Army along with his degree. Forty-four months of active duty, including 16 months overseas as an artillery commander, earned Rod Wilson 24-carat credentials as a leader, a man schooled in the demanding disciplines of command, the kind of man Alcoa looks for.

If you're this kind of man, prove it to yourself, and to the companies like Alcoa who are looking for you. How? Get in Army ROTC. Stay with Army ROTC, all the way to success.

ARMY ROTC

The Ohio State University Athletic Staff



RICHARD C. LARKINS
Director of Athletics



J. EDWARD WEAVER
Associate Director
of Athletics



DEAN JAMES R. McCOY
Faculty Representative



FLOYD S. STAHL
Asst. Athletic Director



E. E. BERNARD
Business Manager



FREDERIC BEEKMAN
Director of Intramurals



DR. ROBERT J. MURPHY
Team Physician



GEORGE R. STATEN
Director of Ticket Sales



ROBERT C. RIES
Asst. Ticket Director



ERNEST R. BIGGS
Head Trainer



DR. RICHARD PATTON
Team Physician



WILBUR E. SNYPP
Director of Publicity



MARVIN W. HOMAN
Asst. Director of Publicity



DR. JUDSON D. WILSON
Team Physician



DR. LUTHER M. KEITH, JR.
Team Physician



**When it's football time...
it's time to improve your lawn**

Take advantage of the best time of the whole year to rejuvenate a lawn. The experts always fertilize in the fall, when natural growing conditions are best for the development of good, tight turf. You can literally help grass multiply itself with an October or November feeding. The benefits will be apparent this fall — and in next year's lawn. Truly a once-a-year opportunity!



MARYSVILLE, OHIO

Ohio State



Buckeyes



KIM ANDERSON
No. 57—LINEBACKER, ARTS



JOHN McCOY
No. 12—LINEBACKER, AGRICULTURE



ROBERT WALDEN
No. 83—END, COMMERCE



GARY CAIRNS
No. 90—PLACE-KICKER, EDUCATION



JOHN PALMER
No. 86—GUARD, COMMERCE

Photos By House of Portraits



STANLEY HAMLIN
No. 46—HALFBACK, COMMERCE



WILLIAM EACHUS
No. 63—GUARD, ARTS



ARNOLD FONTES
No. 23—HALFBACK, COMMERCE

Texas Christian University Football Coaching Staff



l-r back row: Don Jackson, Hunter Enis, Jim Shofner. front row: Coach Abe Martin, Fred Taylor, Allie White, Guy Show Thompson, Walter Roach.

OHIO STATE COACHES' RECORDS

Coach	Years	Won	Lost	Tied	Pct.
Alexander S. Lilley	1890-1891	3	2	0	.600
Jack Ryder	1890				
	1892-1895				
	1898	22	24	2	.479
Charles A. Hickey	1896	5	5	1	.500
David F. Edwards	1897	1	7	1	.166
John B. Eckstorm	1899-1901	22	4	3	.810
Perry Hale	1902-1903	14	5	2	.714
E. R. Sweetland	1904-1905	13	7	2	.636
A. E. Herrnstein	1906-1909	28	10	1	.731
Howard Jones	1910	6	1	3	.750
Harry Vaughn	1911	5	3	2	.600
John S. Richards	1912	6	3	0	.667
John W. Wilce	1913-1928	78	33	9	.687
Sam S. Willaman	1929-1933	26	10	5	.695
Francis A. Schmidt	1934-1940	39	16	1	.705
Paul E. Brown	1941-1943	18	8	1	.685
Carroll C. Widdoes	1944-1945	16	2	0	.889
Paul O. Bixler	1946	4	3	2	.555
Wesley E. Fesler	1947-1950	21	13	3	.608
W. W. Hayes	1951-1965	97	33	7	.734
		—	—	—	—
All-Time Record		424	189	45	.678

ROSE BOWL SCORES

(Since Big Ten pact in 1947)

1947 Illinois	45	U.C.L.A.	14
1948 Michigan	49	So. California	0
1949 Northwestern	20	California	14
1950 OHIO STATE	17	California	14
1951 Michigan	14	California	6
1952 Illinois	40	Stanford	7
1953 So. California	7	Wisconsin	0
1954 Michigan State	28	U.C.L.A.	20
1955 OHIO STATE	20	So. California	7
1956 Michigan State	17	U.C.L.A.	14
1957 Iowa	35	Oregon State	19
1958 OHIO STATE	10	Oregon	7
1959 Iowa	38	California	12
1960 Washington	44	Wisconsin	8
1961 Washington	17	Minnesota	7
1962 Minnesota	21	U.C.L.A.	3
1963 So. California	42	Wisconsin	37
1964 Illinois	17	Washington	7
1965 Michigan	34	Oregon State	7
1966 U.C.L.A.	14	Michigan State	12

Big Ten teams have won 15
West Coast teams have won 5

Ohio State



Buckeyes



DAVID FOLEY
No. 70—TACKLE, ENGINEERING



JAMES BAAS
No. 35—END, ARCHITECTURE



RUDY HUBBARD
No. 41—HALFBACK, EDUCATION



WILLIAM LONG
No. 24—QUARTERBACK, EDUCATION



JOSEPH JENKINS
No. 84—END, EDUCATION

Photos By House of Portraits



THOMAS PORTSMOUTH
No. 30—HALFBACK, COMMERCE



JAMES NEIN
No. 85—HALFBACK, COMMERCE



DONALD DWYER
No. 78—TACKLE, COMMERCE



OHIO STADIUM

Our Arrow-Universal Division is today supplying the same highest quality limestone aggregate concrete which insured the enduring beauty and permanence of this structure completed in 1922.

THE MARBLE CLIFF QUARRIES CO.

COLUMBUS, OHIO

Our Appreciation to the **OHIO STATE UNIVERSITY**

- **FACULTY**
 - **RESIDENTS**
 - **INTERNES**
 - **STUDENTS**
- who enjoy our apartments*

1856 Northwest Blvd.
HU 8-1167

STEWART APARTMENTS

The Ohio State University Roster

NO.	NAME	POS.	WGT.	HGT.	AGE	CLASS	HOME TOWN
J1	*Thomas, Will	LH	185	6-0	21	Sr.	Lima
12	**McCoy, John	LB	191	5-10	21	Sr.	Wooster
14	*Elliott, Samuel	QB	188	6-0	20	Jr.	Torrance, Calif.
15	**Fill, John	LH	175	5-9	23	Sr.	Cuyahoga Heights
16	Peyton, Leroy	RH	170	5-8	19	So.	Lorain
17	*Meinerding, Wesley	FB	203	6-0	21	Sr.	Canton
18	Amlin, George	S	167	5-10	21	Jr.	Tiffin
19	Bender, Edward	RH	175	6-0	19	So.	Akron
20	Powers, William	PK	170	6-1	19	So.	Bay Village
23	*Fontes, Arnold	RH	180	5-11	20	Jr.	Canton
24	Long, William	QB	170	6-1	19	So.	Dayton
28	Ehram, Gerald	QB	190	6-0	19	So.	Toledo
30	*Portsmouth, Thomas	S	175	5-10	20	Jr.	Middletown
32	Smith, Rudy	FB	207	6-0	19	So.	Cincinnati
33	Bartley, Thomas	LB	188	5-11	19	So.	Springfield
34	Weber, Albert	FB	204	6-0	20	So.	Dayton
35	*Baas, James	LE	200	6-1	21	Sr.	Columbus
36	**Hudson, Paul	FB	210	6-0	22	Sr.	Coatesville, Pa.
41	*Hubbard, Rudy	LH	188	6-0	20	Jr.	Hubbard
42	Reynolds, David	LH	193	5-11	20	Jr.	Lima
45	**Rein, Robert	RH	180	5-11	21	Sr.	Niles
46	*Hamlin, Stanley	RH	183	6-1	20	Jr.	Monessen, Pa.
47	Hodge, Glenn	LH	175	6-2	19	So.	Oberlin
48	Bombach, Jaren	RH	192	6-1	18	So.	Dayton
52	Roman, James	C	212	6-0	18	So.	Canton
53	Muhlbach, John	C	187	5-10	19	So.	Massillon
54	Stier, Mark	LB	200	6-1	19	So.	Louisville
55	Rutherford, William	C	185	5-10	21	Sr.	Columbus
56	Worden, Dirk	LB	195	6-0	19	So.	Lorain
57	**Anderson, Kim	LB	190	6-0	21	Sr.	Orrville
58	**Miller, Gary	LT	223	6-0	22	Sr.	Belleuve
59	Roush, Gary	LT	196	6-4	19	So.	Springfield
62	Kelley, John	RG	219	6-0	20	Jr.	Englewood
63	*Eachus, William	LG	218	6-0	21	Sr.	Gallipolis
64	Kafury, Michael	MG	218	6-1	18	So.	Cambridge
65	**Pryor, Ray	C	228	6-0	21	Sr.	Hamilton
66	DiFederico, Jules	RT	222	6-1	19	So.	Steubenville
67	Ford, John	RT	220	6-1	19	So.	Springfield
69	Stottlemeyer, Victor	MG	205	6-0	19	So.	Chillicothe
70	Foley, David	RT	248	6-5	18	So.	Cincinnati
71	*Himes, Richard	RG	250	6-4	20	Jr.	Canton
73	Fender, Paul	RT	232	6-3	19	Jr.	Warren
74	*Current, Michael	LT	246	6-4	21	Sr.	Lima
75	Ervin, Terry	RT	226	6-2	18	So.	Wellston
76	*Burgin, Asbury	RG	225	6-2	21	Sr.	Euclid
78	*Dwyer, Donald	RT	221	6-2	20	Jr.	Lima
79	Urbanik, William	LT	229	6-3	19	So.	Donora, Pa.
80	*Johnson, Robert	LB	208	6-1	20	Jr.	Logan
81	*Anders, Billy	LE	190	6-2	21	Jr.	Sabina
82	Mayes, Rufus	RE	228	6-5	18	So.	Toledo
83	**Walden, Robert	LE	185	6-0	21	Sr.	Middletown
84	Jenkins, Joseph	RE	195	6-2	18	So.	East Cleveland
85	*Nein, James	RH	192	6-2	21	Jr.	Middletown
86	**Palmer, John	LG	208	6-1	22	Sr.	Kettering
87	Smith, Robert	RE	225	6-4	19	So.	Lakewood
88	Dillon, Dan	LE	192	6-0	20	Sr.	Springfield
89	Roman, Nicholas	LE	210	6-4	19	So.	Canton
90	Cairns, Gary	PK	230	6-1	21	Jr.	Canton
91	Sobolewski, John	RE	190	6-1	19	So.	Steubenville
92	Stowe, John	LE	220	6-2	19	So.	Columbus
93	Orazen, Michael	RE	217	6-0	21	Jr.	Euclid
94	Tabacca, Jerome	RE	213	6-2	19	So.	Warren
96	Timko, Richard	LE	171	6-0	18	So.	Pataskala

* indicates letter

❖ "OFFICIAL WATCH FOR THIS GAME — LONGINES — THE WORLD'S MOST HONORED WATCH" ❖

STEP
OUT FRONT
IN '66...in a Rocket Action Olds!



Ho-hum driving is out...Toronado's in!

Find yourself stealing a wistful glance at that sleek Toronado in the next lane? Or peeking enviously into some lucky stranger's Toronado in the parking lot? Don't be shy. Step right up and talk Toronado with a Toronado owner. And when his boundless enthusiasm starts to get to you, remember this: Next man to talk to is your Olds Dealer. He's got one priced right for you...right now! **LOOK TO OLDS FOR THE NEW!**

Oldsmobile Division • General Motors Corp.



Ohio State

OFFENSE

81 BILLY ANDERS	LE
74 MIKE CURRENT	LT
63 BILL EACHUS	LG
65 RAY PRYOR	C
71 DICK HIMES	RG
70 DAVID FOLEY	RT
84 JOE JENKINS	RE
24 BILL LONG	QB
41 RUDY HUBBARD	LH
45 BO REIN	RH
36 PAUL HUDSON	FB

DEFENSE

89 NICK ROMAN	LE
58 GARY MILLER	LT
69 VIC STOTTLEMYER	MG
71 DICK HIMES	RT
87 BOB SMITH	RE
80 BOB JOHNSON	LB
57 KIM ANDERSON	LB
12 JOHN McCOY	LB
15 JOHN FILL	LH
46 STAN HAMLIN	RH
30 TOM PORTSMOUTH	Safety

OHIO STATE SQUAD

11 Thomas, HB	62 Kelley, G
12 McCoy, LB	63 Eachus, G
14 Elliott, QB	64 Kafury, G
15 Fill, HB	65 Pryor, C
16 Peyton, HB	66 DiFederico, T
17 Meinerding, FB	67 Ford, T
18 Amlin, S	69 Stottlemyer, G
19 Bender, HB	70 Foley, T
20 Powers, PK	71 Himes, G
23 Fontes, HB	73 Fender, T
24 Long, QB	74 Current, T
28 Ehrsam, QB	75 Ervin, T
30 Portsmouth, S	76 Burgin, G
32 Rudy Smith, FB	78 Dwyer, T
33 Bartley, LB	79 Urbanik, T
34 Weber, FB	80 Johnson, LB
35 Baas, E	81 Anders, E
36 Hudson, FB	82 Mayes, E
41 Hubbard, HB	83 Walden, E
42 Reynolds, HB	84 Jenkins, E
45 Rein, HB	85 Nein, HB
46 Hamlin, HB	86 Palmer, G
47 Hodge, HB	87 Bob Smith, E
48 Bombach, HB	88 Dillon, E
52 J. Roman, C	89 N. Roman, E
53 Muhlbach, C	90 Cairns, PK
54 Stier, LB	91 Sobolewski, E
55 Rutherford, C	92 Stowe, E
56 Worden, LB	93 Orazen, E
57 Anderson, LB	94 Tabacca, E
58 Miller, T	96 Timko, E
59 Roush, T	

T. C. U.

OFFENSE

80 JOE SHERRELL	LE
79 CHARLES YOUNG	LT
69 RICK SHEDDY	LG
59 FRED WRIGHT	C
62 BUTCH GILLIAM	RG
78 ADON SITRA	RT
85 CHARLES CAMPBELL	RE
33 P. D. SHABAY	QB
21 STEVE LANDON	LH
23 DAVID SMITH	RH
38 KENNY POST	FB

DEFENSE

82 DOYLE JOHNSON	LE
77 DANNY CROSS	LT
72 RONNIE NIXON	LG
65 PORTER WILLIAMS	RG
71 MIKE BRATCHER	RT
88 RON McMILLON	RE
27 CUBBY HUDLER	LB
55 E. A. GRESHAM	LB
14 JOHN RICHARDS	LB
19 FRANK HORAK	Safety
24 PAUL SMITH	Safety

TEXAS CHRISTIAN SQUAD

10 Peel, QB	57 Nayfa, C
11 Bridges, QB	59 Wright, C
12 Westbrook, LB	60 Johnson, T
14 Richards, LB	62 Gilliam, G
16 Hall, LB	63 Reeves, G
18 L. Brown, HB	64 Mitchell, G
19 Horak, S	65 Williams, G
21 Landon, HB	66 Gunn, G
22 Newman, HB	67 DiCuffa, G
23 D. Smith, HB	68 Pyle, G
24 P. Smith, S	69 Shetty, G
25 Lloyd, S	70 Lilly, T
26 Wood, S	71 Bratcher, T
27 Hudler, LB	72 Nixon, G
28 Bulaich, HB	74 Barber, T
29 Brightwell, S	75 Adams, T
30 Marek, E	76 Robinson, T
31 Riley, E	77 Cross, T
33 Shabay, QB	78 Sitra, T
34 McDaniel, LB	79 Young, T
35 Montgomery, FB	80 Sherrell, E
38 Post, FB	82 Johnson, E
44 Gibbs, P	83 Nees, E
46 Kline, LB	84 Jamail, E
48 McKissick, HB	85 Campbell, E
51 Fowler, C	86 A. Brown, E
53 Nelson, E	87 Rogers, E
54 Goodman, T	88 McMillon, E
55 Gresham, LB	89 Ladewig, LB
56 Mayes, E	91 Alford, PK



"COCA-COLA" AND "COKE" ARE REGISTERED TRADE-MARKS WHICH IDENTIFY ONLY THE PRODUCT OF THE COCA-COLA COMPANY. PRINTED IN U.S.A.

things go
better
with
Coke

FOR THE TASTE YOU NEVER GET TIRED OF





Buick Riviera. Made in U.S.A.

What makes a car a car is styling, performance, ride and handling. Only when they're all tuned together is the car a Buick. Like this 1966 Riviera Gran Sport.

If there are two things the romantic Italians love, one of them is automobiles. Dashing, dramatic automobiles.

Now, some people think Italy has a monopoly on the red-blooded cars that make hearts beat faster and the adrenal flow.

But those people have another think coming.

The tuned car is here. *Con brio.*

Where the tuned car comes from. Well, from the sunny slopes of far-off Flint, Michigan, if you want to be precise. But really it comes from the hearts of people who dearly love a great road machine.

The tuned car is a blend of styling, performance, ride and handling—all working together in harmony. It means the Riviera lives up to its looks, and that's going some. Under the hood, you have a 340-hp Wild-

cat V-8. The exhilaration it turns out is harnessed to the road via a suspension that gives you thorough control, yet a firmly comfortable ride.

We confess that we give the Riviera more than a little foreign flair, when it comes to designing it. So we exuberantly tune in Latin fire and grace.

But we never forget American practicality. And so the Riviera offers you a choice of bucket seating or six-passenger bench seating. (Or, for that matter, a combination: a new notch-back seat that converts into semi-buckets is available.)

Help keep America safe. When you first see the '66 Riviera, you might be forgiven for overlooking certain added attractions. Such as all the *safety* equipment that comes standard: seat belts front and rear; shatter-resistant inside mirror; out-

side rearview mirror; padded dash and sun visors; dual-speed wipers and washers; backup lights. (Which make seeing where you're going easier, even when you're going where you've been.) We overlook nothing to make your driving more pleasant. Nothing at all.

Drive the tuned car. And be glad Flint is in your country. The way to wangle an introduction to the tuned car is simply to visit your nearby Buick dealer.

You'll quickly discover that this '66 Riviera is as sleek and dramatic as any Roman chariot could possibly be. At the same time, you'll be pleased to know that it continues the Buick tradition of comfort and solid dependability.

And besides that, all the labels are in English.

Wouldn't you really rather have a Buick?

1966 Buick. The tuned car.



BUICK MOTOR DIVISION

Texas Christian University Roster

NO.	NAME	POS.	WGT.	HGT.	AGE	CLASS	HOME TOWN
10	Peel, Larry	QB	183	6-0	19	So.	San Antonio
11	Bridges, Rick	QB	164	5-9	19	So.	Lawton, Okla.
12	*Westbrook, Richard	LB	190	6-1	20	Sr.	Thorndale
14	**Richards, John	LB	180	5-11	21	Sr.	Ft. Worth
16	Hall, Mike	LB	180	6-0	19	So.	Plano
18	Brown, Leslie	HB	185	5-10	19	So.	Snyder
19	**Horak, Frank	RS	190	6-0	21	Sr.	Caldwell
21	*Landon, Steve	LH	192	6-1	20	Jr.	Waco
22	Newman, Ronnie	HB	178	6-0	20	Jr.	Temple
23	**Smith, David	RH	200	6-0	22	Sr.	Ft. Worth
24	*Smith, Paul	LS	185	6-1	22	Sr.	Franklin
25	Lloyd, Billy	RS	182	5-11	19	So.	Liberty
26	Wood, Larry	LS	180	6-1	20	So.	Muleshoe
27	*Hudler, Cubby	LB	170	5-10	21	Jr.	Victoria
28	Bulaich, Norman	LH	204	6-1	19	So.	La Marque
29	Brightwell, Charles	LS	185	6-0	19	So.	Aransas Pass
30	Marek, Rodney	LE	200	5-11	19	So.	Taylor
31	Riley, William	LE	205	6-0	19	So.	Weslaco
33	*Shabay, P. D.	QB	210	6-2	21	Jr.	Graham
34	McDaniel, David	LB	198	5-10	19	So.	Ft. Worth
35	Montgomery, Ross	FB	206	6-3	19	So.	Midland
38	*Post, Kenny	FB	195	6-1	21	Jr.	El Campo
44	*Gibbs, Donnie	P	185	6-3	20	Jr.	Tyler
46	Kline, David	LB	175	5-10	20	So.	Austin
48	McKissick, Chas.	RH	176	5-10	21	Jr.	McKinney
51	Fowler, Harry	C	205	6-0	22	Jr.	Lampasas
53	**Nelson, Bobby	RE	200	6-0	20	Sr.	Ft. Worth
54	*Goodman, Rocky	RT	217	6-3	21	Jr.	Houston
55	*Gresham, E. A.	LB	216	6-4	20	Jr.	Graham
56	Mayes, Gene	RE	216	6-0	19	So.	Garland
57	**Nayfa, Jim	C	236	6-3	21	Sr.	Ft. Worth
59	Wright, Fred	C	215	6-2	19	So.	Abilene
60	Johnston, Dale	RT	200	6-1	20	Jr.	Orange
62	*Gilliam, Butch	RG	224	6-0	23	Sr.	Belton
63	Reeves, Norman	LG	206	5-11	20	Jr.	Port Arthur
64	*Mitchell, Charles	LG	235	6-6	20	Jr.	Horatio, Arkansas
65	**Williams, Porter	RG	215	6-1	22	Sr.	Corpus Christi
66	Gunn, Steve	RG	207	5-11	19	So.	Stephenville
67	DiCuffa, Jimme	RG	200	6-0	21	Jr.	Dimmitt
68	Pyle, Louis	RG	216	6-0	21	Jr.	Houston
69	Sheddy, Rick	LG	214	6-1	19	So.	Wichita Falls
70	Lilly, Larry	RT	198	6-0	20	So.	Throckmorton
71	*Bratcher, Mike	RT	205	6-1	20	Jr.	Celina
72	**Nixon, Ronnie	LG	220	6-1	22	Sr.	Houston
74	Barber, Fred	LT	220	6-3	20	So.	Houston
75	Adams, Larry	LT	220	6-4	21	So.	Wolfe City
76	Robinson, Reed	RT	204	6-3	19	So.	Snyder
77	*Cross, Danny	LT	195	6-1	19	Jr.	Donna
78	**Sitra, Adon	RT	202	5-11	22	Sr.	Austin
79	*Young, Charles	LT	195	6-3	21	Jr.	Everman
80	*Sherrell, Joe	LE	190	6-2	21	Jr.	Irving
82	**Johnson, Doyle	LE	202	6-2	22	Sr.	Galena Park
83	Nees, Gordon	LE	191	6-3	20	Jr.	Graham
84	*Jamail, Steve	LE	201	6-0	20	Jr.	La Marque
85	**Campbell, Charles	RE	196	6-2	22	Sr.	Ft. Worth
86	Brown, Allen	RE	182	6-0	19	So.	Houston
87	Rogers, Scott	RE	194	6-1	20	So.	Midland
88	McMillon, Ron	RE	201	6-3	21	Jr.	Lawn
89	Ladewig, Lane	LB	200	5-11	20	So.	Port La Vaca
91	**Alford, Bruce	PK	185	6-0	21	Sr.	Ft. Worth

* indicates letter

❖ "OFFICIAL WATCH FOR THIS GAME — LONGINES — THE WORLD'S MOST HONORED WATCH" ❖

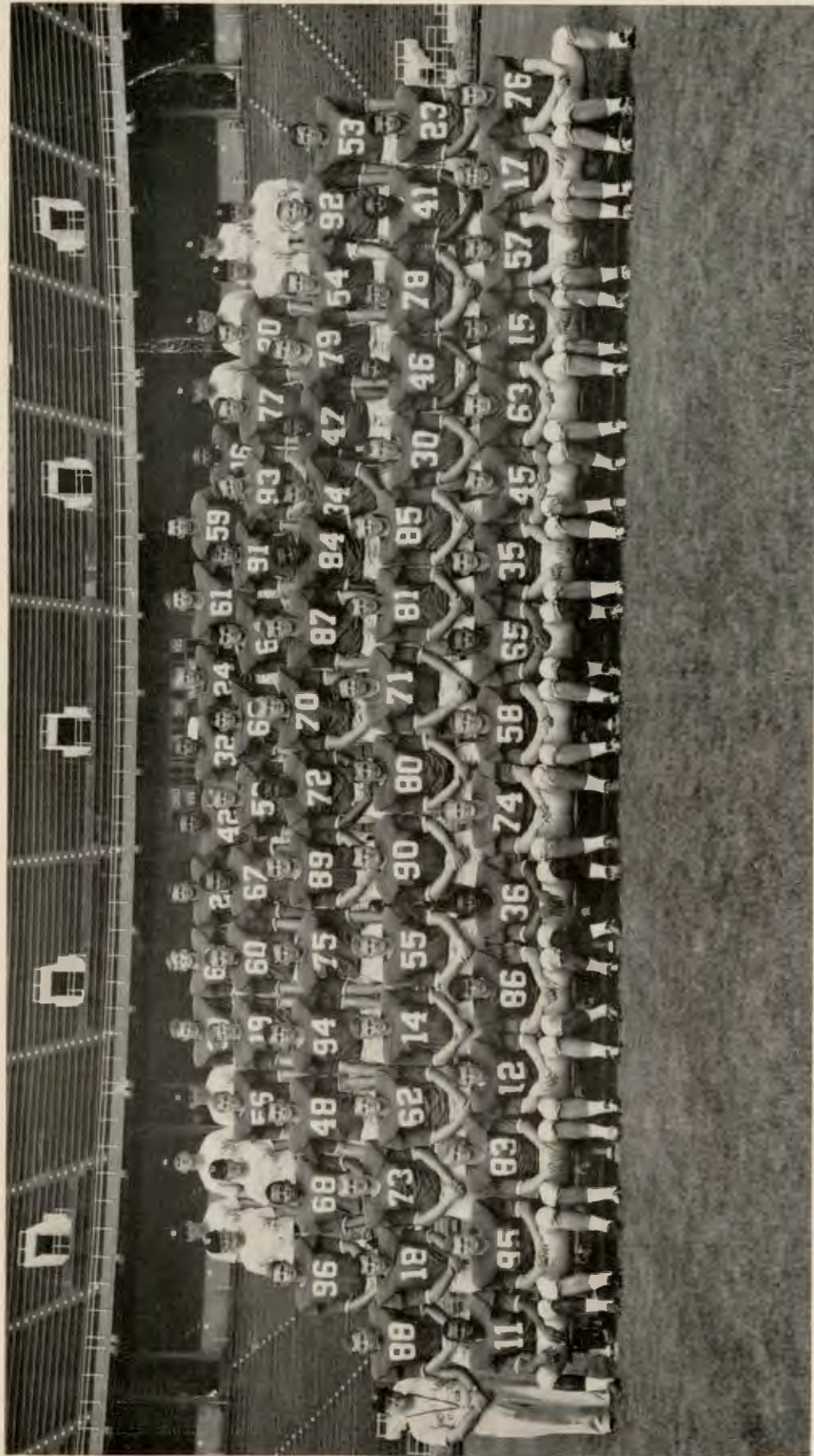

1966 Ohio State Football Squad Picture

Row One — Left to right: Will Thomas, August George, Robert Walden, John McCoy, John Palmer, Paul Hudson, Michael Current (Capt.), Gary Miller, Ray Pryor (Capt.), James Baas, Robert Rein, William Echus, John Fill (Capt.), Kim Anderson, Wesley Meinertding and Asbury Burgin.

Row Two — Head Coach Woody Hayes, Dan Dillon, George Amlin, Paul Fender, John Kelley, Sam Elliott, William Rutherford, Gary Cairns, Robert Johnson, Richard Himes, Billy Anders, James Nein, Thomas Portsmouth, Stanley Hamlin, Donald Dwyer, Rudy Hubbard and Arnold Fontes.

Row Three — Richard Timko, Ronald Coleman, Jaren Bombach, Jerome Tabacca, Terry Ervin, Nicholas Roman, Rufus Mayes, David Foley, Robert Smith, Joseph Jenkins, Albert Weber, Glenn Hodges, William Urbanik, Mark Stier, John Stowe and John Muhlbach.

Row Four — Assistant Coach Glenn Ellison, Assistant Coach Louis McCullough, Dirk Worden, Edward Bender, Merrill Phelan, John Ford, James Roman, Jules DiFederico, Michael Kafury, John Sobolewski, Michael Orazen, Thomas Petersen, William Powers, Assistant Coach Esco Sarkkinen and Assistant Coach William Mallory.

Back Row — Graduate Assistant John Derbyshire, Assistant Coach Larry Catuzzi, Assistant Coach Earle Bruce, Thomas Bartley, Victor Stottlemeyer, Gerald Ehrsam, David Reynolds, Rudy Smith, William Long, John Krupko, Gary Roush, Leroy Peyton, Assistant Coach Hugh Hindman, Assistant Coach Harry Strobel and Graduate Assistant William Ridder.

After the Game
Enjoy a Complete Evening of Fun



PHONE
HU 6-0229

- Cocktails in the Silver Chalice Room
- Special Football Buffet featuring roast round of beef, ham, chicken
- Dancing in the Knaves Cave and the Great Hall
- The Little Pub
- 160 Luxurious Rooms
- Year Around Swimming

Yes, you'll enjoy a complete evening of fun in this Classic Old English setting . . . Royal Cuisine . . . Superb Service and delightful music . . . where every guest is King or Queen . . . If you're staying over you'll find your room impeccably furnished and meticulously serviced, quietly relaxing after your evening of fun. Next morning enjoy a dip in our fabulous heated pool. We promise when you head for home you'll know how it feels to be King or Queen.

Reservations Accepted for the Special
Football Buffet. Call HU 6-0211.

Arlington Arms Motel
King's Inn Restaurant

1335 DUBLIN ROAD

COLUMBUS 12, OHIO

TELEPHONE HU. 6-0211



P. D. SHABAY
No. 33—QUARTERBACK



ROSS MONTGOMERY
No. 35—FULLBACK



KENNY POST
No. 38—FULLBACK

HORNED FROGS

TEXAS CHRISTIAN



DONNIE GIBBS
No. 44—PUNTER



BOBBY NELSON
No. 53—END



E. A. GRESHAM
No. 55—LINEBACKER



JIM NAYFA
No. 57—CENTER



FRED WRIGHT
No. 59—CENTER



BUTCH GILLIAM
No. 62—GUARD

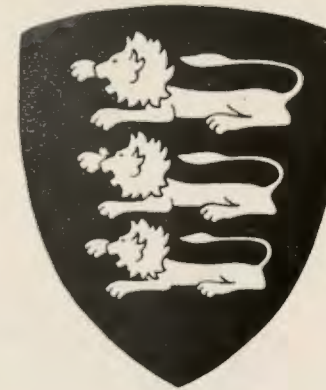

Coventry Inn

STEAK HOUSES

Now **3** locations

Midtown
ARLINGTON PLAZA
1991 Riverside Dr.
488-0252

North
SHERWOOD FOREST
810 E. Dublin-Granville Rd.
888-3892

East
ROUND TABLE
433 S. Hamilton Rd.
237-4258

Fine dining — relaxed atmosphere — lovely Old English decor.

Dance in the Squire's Den — \$2.75 Buffet in the Little John Room.

An atmosphere you'll never forget. "After-the-game" buffet & dancing.

(Home of Columbus' first \$1.85 top sirloin steak dinner)

ROBERTS



Keepsake[®]
DIAMOND RINGS

Keepsake artfully blends exquisite ring design with a perfect diamond . . . a flawless gem of fine color and modern cut. There's nothing finer . . . forever.

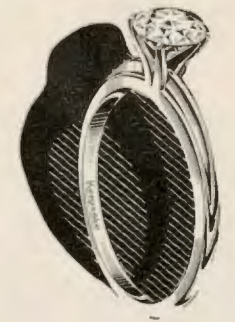
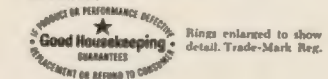

Student Charges
No Interest Charges

23 East State
Columbus, Ohio

Mon.-Fri. 9:30-9:00
Sat. 9:30-5:30

Ohio State



Buckeyes



WESLEY MEINERDING
No. 17—FULLBACK, ARTS



ASBURY BURGIN
No. 76—TACKLE, ENGINEERING



SAMUEL ELLIOTT
No. 14—QUARTERBACK, EDUCATION



WILL THOMAS
No. 11—HALFBACK, EDUCATION



GERALD EHSAM
No. 28—QUARTERBACK, ARTS

Photos By House of Portraits



DAVID REYNOLDS
No. 42—HALFBACK, EDUCATION



ROBERT JOHNSON
No. 80—LINEBACKER, COMMERCE



RUFUS MAYES
No. 82—END, COMMERCE

HEARTY EATING

HEARTY OHIO FANS KNOW THAT THERE'S HEARTY EATING AT THE HOLLOWAY HOUSE

We feature an end zone full of taste-tempting food and prices to fit your pocket book.

TRY IT TODAY, BEFORE OR AFTER THE GAME!

**OPEN 7 DAYS...
11 A.M. to 9 P.M.**

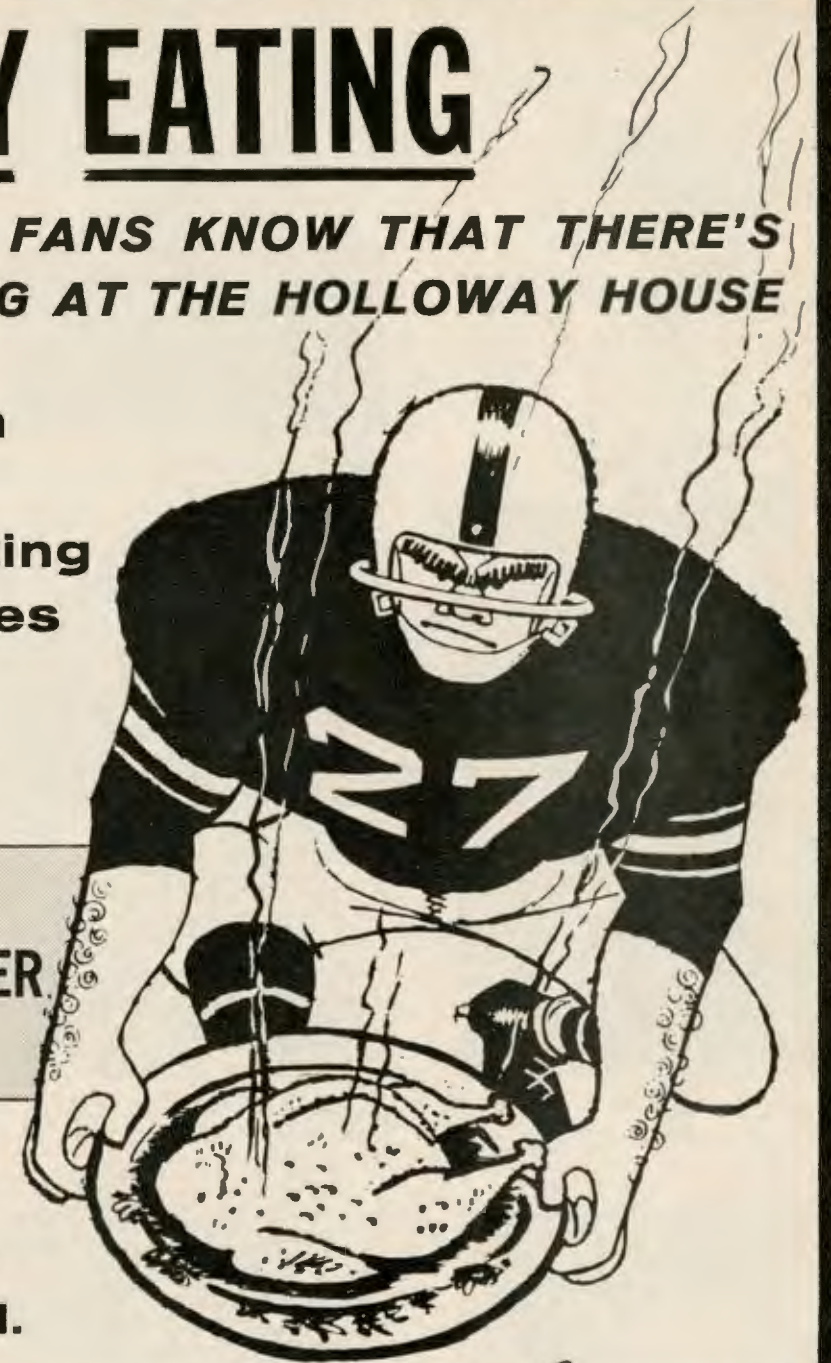

HOLLOWAY HOUSE

Cafeteria

NORTHLAND MALLWAY COLUMBUS

Ohio State



Buckeyes



JOHN MUHLBACH
No. 53—CENTER, ARTS



ROBERT SMITH
No. 87—END, COMMERCE



MICHAEL ORAZEN
No. 93—END, ENGINEERING



NICHOLAS ROMAN
No. 89—END, COMMERCE



VICTOR STOTTELMYER
No. 69—GUARD, ARTS

Photos By House of Portraits



JAMES ROMAN
No. 52—CENTER, ARTS



RUDY SMITH
No. 32—FULLBACK, ARTS



WILLIAM URBANIK
No. 79—TACKLE, COMMERCE

Lincoln Lodge Columbus' Only Resort-Style Hotel

4950 W. Broad
Just West of
Columbus
on Route 40
Phone
TR. 8-5341

ALL THE ADVANTAGES OF A HOTEL & MOTEL AT MODERATE RATES

- Accommodations for 300
- Convention & Party Facilities for 325
- NIGHTLY ENTERTAINMENT
- DANCING — FRIDAY & SATURDAY NIGHTS
- 9 HOLE PAR-3 GOLF COURSE

SEAFOOD
JAMBOREE
FRIDAY — 5-11 P.M.
Featuring
Live Lobster

SMORGASBORD
70 Hot & Cold
Dishes
Daily: 11:30 a.m.
1:30 p.m.
Sunday Brunch:
9:30 to 2:00 p.m.

*YEAR 'ROUND
SWIMMING

FIND OUT
ABOUT
OUR
FAMOUS
WEEKEND
PACKAGE
PLAN





NORMAN REEVES
No. 63—GUARD



CHARLES MITCHELL
No. 64—GUARD



PORTER WILLIAMS
No. 65—GUARD

HORNED FROGS

TEXAS CHRISTIAN



STEVE GUNN
No. 66—GUARD



RICK SHEDDY
No. 69—GUARD



MIKE BRATCHER
No. 71—TACKLE



RONNIE NIXON
No. 72—GUARD



FRED BARBER
No. 74—TACKLE



DANNY CROSS
No. 77—TACKLE

1394 King Ave.

YOU ALWAYS WIN

HUDSON 8-7790

with

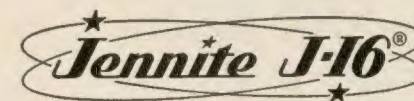

and



Black

Red—Green—Gray

THE ULTIMATE IN SEAL COATING PROTECTION
For Asphalt and Concrete Drives, Parking Lots, and Play Areas

BLACKTOP MAINTENANCE CO.

ALL ROADS LEAD TO OHIO STATER INN



Convenience is a paramount feature of THE INN . . . you can walk to every important office, service administrative headquarters, the Stadium and St. John Arena on the Ohio State University campus. It is easily accessible to all highways and expressways leading into Columbus from all directions . . . North, South, East or West.

The OHIO STATER INN is conveniently close to nearby industrial and commercial establishments . . . close to University Hospital and other hospitals . . . close to Columbus Airport (five miles due East) . . . close to Battelle Memorial Institute.

For Reservations, write OHIO STATER INN, 2060 North High Street at East Woodruff, Columbus 1, Ohio or Telephone 294-5381.

Known From Coast To Coast

for

SUPERB ITALIAN CUISINE

Chicken Cacciatore — Veal Parmigiano
Steak Pizziola — Lasagne

Genuine Homemade Spaghetti & Raviola

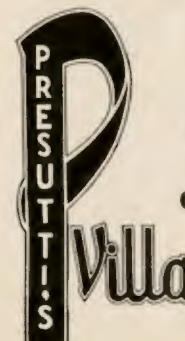

1692 W. Fifth Ave. HU. 8-6440



COLUMBUS' FINEST HOTEL

THE PICK-FORT HAYES

COMPLETELY AIR CONDITIONED

Guest Rooms 350 Rooms and Deluxe Suites. All beautifully redecorated and refurnished. Each with bath, radio and television.

Long famous for wonderful food and service, the Pick-Fort Hayes is recommended by America's foremost food authorities. The Crystal Room, exquisitely decorated and furnished, is Columbus' most beautiful, formal dining room. The new and popular Royal Scots is open every day for breakfast, luncheon and dinner, serving fine food at moderate prices. Visit the Round-Up for delicious luncheon specialty or your favorite beverage.

. . . . Restaurants

An entire floor of newly modernized, enlarged and beautifully redecorated private dining rooms. Ideal for that special social occasion—luncheon or banquet—sales conference or convention. 10 exceptionally fine rooms comfortably seating from 15 to 350 persons.

Banquet Accommodations . .

FREE OVER-NIGHT PARKING

THOMAS S. WALKER, Manager

AN ALBERT PICK HOTEL



Meet a triple threat!



Never an "Unnecessary Roughness."



Never an "Offsides" Taste.

You Can Always "Score" with . . .

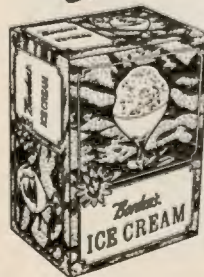

Borden's
ice cream

Smith - Stevens

traditional clothes

- CUSTOM TAILORS
- CLOTHIERS
- FURNISHERS
- FORMAL RENTALS

Every man in business is a competitor. Your future depends a great deal on how you stand out from the crowd. When you are wearing one of our natural shoulder suits, you look the part of a winner — and that's half the battle.

ALAN PAINE — ALDEN — BASS WEEJUNS
BYFORD — CORBIN TROUSERS — DEANSGATE CLOTHES
GANT SHIRTS — IZOD — INVETERE — JAEGER
J. & D. McGEORGE — LINETT CLOTHES —
WHITE OF NEW HAVEN

Smith - Stevens

1898 N. HIGH St. at 16th AVE.
Opposite O.S.U.
Don A. Smith and John S. Stevens



FOR THE EIGHTH
CONSECUTIVE YEAR

SEASON-LONG
HOME & AWAY
COVERAGE

WLW-C



OHIO STATE UNIVERSITY BASKETBALL SCHEDULE 1966-1967

December 1	Butler, here
December 3	At Iowa State
December 5	At Kansas
December 10	Washington State, here
December 20	Texas Christian, here
December 23	U.S. Military Academy, here
December 29	Duke at Greensboro, N.C.
December 30	North Carolina at Charlotte, N.C.
January 7	At Minnesota
January 14	Indiana, here
January 16	At Georgia Tech
January 21	Minnesota, here
January 23	Purdue, here
January 28	At Northwestern
February 4	At Wisconsin
February 6	Northern Michigan, here
February 11	Iowa, here
February 13	At Purdue
February 18	At Michigan
February 20	Michigan State, here
February 25	Northwestern, here
February 27	At Michigan State
March 4	At Iowa
March 6	Illinois, here

(All home games, 8:30 p.m. EST)

OHIO STATE FOOTBALL SCHEDULES, 1966-1970

1966			
Sept. 24	Texas Christian, here	Oct. 22	Wisconsin, here
Oct. 1	Washington, here	Oct. 29	At Minnesota
Oct. 8	At Illinois	Nov. 5	Indiana, here
Oct. 15	Michigan State, here	Nov. 12	At Iowa
		Nov. 19	Michigan, here
1967			
Sept. 30	Arizona, here	Oct. 28	Illinois, here
Oct. 7	Oregon, at Portland, Ore.	Nov. 4	At Michigan State
Oct. 14	Purdue, here	Nov. 11	Wisconsin, here
Oct. 21	At Northwestern	Nov. 18	Iowa, here
		Nov. 25	At Michigan
1968			
Sept. 28	So. Methodist, here	Oct. 26	At Illinois
Oct. 5	Oregon, here	Nov. 2	Michigan State, here
Oct. 12	Purdue, here	Nov. 9	At Wisconsin
Oct. 19	Northwestern, here	Nov. 16	At Iowa
		Nov. 23	Michigan, here
1969			
Sept. 27	Texas Christian, here	Oct. 25	Illinois, here
Oct. 4	At Washington	Nov. 1	At Northwestern
Oct. 11	Michigan State, here	Nov. 8	Wisconsin, here
Oct. 18	At Minnesota	Nov. 15	Purdue, here
		Nov. 22	At Michigan
1970			
Sept. 26	Texas A&M, here	Oct. 31	Northwestern, here
Oct. 3	Duke, here		
Oct. 10	At Michigan State	Nov. 7	At Wisconsin
Oct. 17	Minnesota, here	Nov. 14	Purdue, here
Oct. 24	At Illinois	Nov. 21	Michigan, here



SATURDAY
1:00 HIGH SCHOOL FOOTBALL
5:00 ECHOES OF SCARLET AND GRAY
SUNDAY
12:00 FILM HIGHLIGHTS of OSU GAMES
1:30 AFL GAME of the WEEK

SPORTS NEWS
MON.-SAT. — 6:15
NIGHTLY — 11:15

with Jimmy Crum and Dave Collins

WLW-C



Ohio State



Buckeyes



PAUL FENDER
No. 73—TACKLE, EDUCATION



TERRY ERVIN
No. 75—TACKLE, COMMERCE



JOHN KELLEY
No. 62—GUARD, ENGINEERING



MARK STIER
No. 54—LINEBACKER, ARTS



LEROY PEYTON
No. 16—HALFBACK, COMMERCE

Photos By House of Portraits



GLENN HODGE
No. 47—HALFBACK, SOCIAL WORK



JOHN SOBOLEWSKI
No. 91—END, ARTS



DIRK WORDEN
No. 56—LINEBACKER, ARTS

WET & WILD

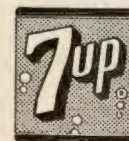

FIRST AGAINST THIRST

During the Game at the
Nearest Concession Stand

Reach for

TAYSTEE BREAD

and

COOK BOOK CAKE

At Your Favorite

Grocery Store

before and
after the game



join the gang!

.... at our house ... we're built
for fun 'n games (we won an
award) we're built for
relaxin', talkin', munchin',
sippin' and joinin'
the "in" crowd for
the "showcase" of the
jack widner trio.
after the game join us
for the "buckeye hour"
.... we're built for it.



Bistro

3246 Olentangy River Road, Columbus, Ohio



YOUR HOST, INC.

OWNERS, OPERATORS, CONSULTANTS: MOTELS, HOTELS, RESTAURANTS
WILLIAM R. SMITH, PRESIDENT

Mr. N. Keeper — YOUR HOST in these Columbus Locations:

HOWARD JOHNSON'S

*East**

Motor Lodge — Restaurant
5000 East Main Street

- AMBASSADOR EAST LOUNGE
- POOLSIDE PARADISE

Aunt Jemima's KITCHEN®

2855 East Main Street

The Executive Club

5050 East Main Street

HOWARD JOHNSON'S

*West**

Motor Lodge — Restaurant
3833 West Broad Street

- AMBASSADOR WEST LOUNGE
- POOLSIDE PARADISE

INVITES YOU TO JOIN IN AND SING

CARMEN OHIO

Oh! come let's sing Ohio's praise

And songs to Alma Mater raise;

While our hearts rebounding thrill

With joy which death alone can still

Summer's heat or winter's cold,

The seasons pass, the years will roll:

Time and change will surely show

How firm thy friendship — OHIO

COPYRIGHT 1916, MELROSE MUSIC CORP. USED BY PERMISSION

When traveling VISIT THESE OTHER **YOUR HOST, INC.** PROPERTIES:

Sheraton-PennPike Motor Inn, Exit 26, Pennsylvania Turnpike
Philadelphia (Fort Washington) Pennsylvania

Sheraton-Rock Island Motor Inn, One Sheraton Plaza, Rock Island, Illinois

Sheraton Motor Inn-Ithaca, One Sheraton Drive, Ithaca, New York

Building — TO OPEN IN 1967: HOWARD JOHNSON'S Motor Lodge — Restaurant,
3330 Chapman Highway, Knoxville, Tennessee

HOWARD JOHNSON'S - Downtown Knoxville / HOWARD JOHNSON'S - Zanesville,
Ohio

*SPECIAL BUSES TO STADIUM AND RETURN — ALL HOME GAMES

YOUR HOST, INC.

666 East Broad Street, Columbus, Ohio 43215—Telephone (614) 221-7778



PLEASE TURN TO THIS PAGE AT HALF-TIME FOR THE LYRICS TO "CARMEN OHIO"

The Ohio State University Marching Band

presents

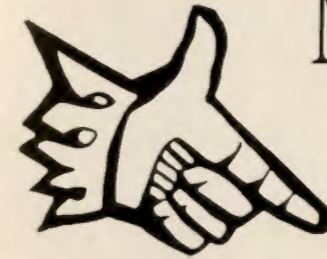

Situation and Music

TV commercials, with their unusual animation, become interesting in connecting tradition and the trick step to **MEXICAN SHUFFLE**.

MAME is a different girl in the mini-skirt, as a result of her diet.

Recently, one of the unusual **SIGNS OF THE TIMES** is the long hair. With a cutting maneuver, there is evidence that **YOU'VE GOT POSSIBILITIES**.

Super-heroes seem to be an important **SIGN OF THE TIMES**. What better place to find these characters than with **THE GOTHAM CITY MUNICIPAL SWING BAND**.

Go-go girls, rock 'n-roll are part of the **TIMES**. The Band hopes the famous Script Ohio will always be part of the **FOOTBALL TIMES** at The Ohio State University.

director
CHARLES L. SPOHN

assistant director
PAUL DROSTE

drum major
MITCH BREECE

music arrangements
RICH. HEINE and J. TAGENHORST

the spoken word
TOM JOHNSON

Art Work Kirby Wyatt



The Friendly RED DOOR TAVERN

1736 W. FIFTH AVE. • HU 8-0114 • JACK YOUNGQUIST, MANAGER

A FOOTBALL SPECIAL CARRYOUT

Signal us 30 minutes in advance . . . we'll prepare your soup, sandwich and pie to take to the game. Make an end run before or after the game to the RED DOOR for delicious food and refreshments.

CTC Bus To and From the Game
Visit Our New Tap Room

ALL LEGAL BEVERAGES SERVED.

DON'T ACCEPT A SUBSTITUTE — SCORE IN EATING ENJOYMENT AT THE RED DOOR.



1966 Big Ten Football Schedule

SEPTEMBER 17

Illinois at Southern Methodist
Miami (O) at Indiana
Arizona at Iowa
Oregon State at Michigan
North Carolina State at Michigan State
Minnesota at Missouri
Northwestern at Florida
Ohio U. at Purdue
Iowa State at Wisconsin

SEPTEMBER 24

Texas Christian at OHIO STATE
Missouri at Illinois
Indiana at Northwestern
Oregon State at Iowa
Michigan at California
Penn State at Michigan State
Stanford at Minnesota
Purdue at Notre Dame
Wisconsin at Southern California

OCTOBER 1

Washington at OHIO STATE
Michigan State at Illinois
Indiana at Texas
Wisconsin at Iowa
North Carolina at Michigan

Kansas at Minnesota
Notre Dame at Northwestern
Southern Methodist at Purdue

OCTOBER 8

OHIO STATE at Illinois
Minnesota at Indiana
Iowa at Purdue
Michigan at Michigan State
Northwestern at Oregon State
Nebraska at Wisconsin

OCTOBER 15

Michigan State at OHIO STATE
Illinois at Indiana
Iowa at Minnesota
Purdue at Michigan
Northwestern at Wisconsin

OCTOBER 21

Indiana at Miami (Fla.) (night)

OCTOBER 22

Wisconsin at OHIO STATE
Stanford at Illinois
Northwestern at Iowa
Minnesota at Michigan
Purdue at Michigan State

OCTOBER 29

OHIO STATE at Minnesota
Illinois at Purdue
Indiana at Iowa
Michigan at Wisconsin
Michigan State at Northwestern

NOVEMBER 5

Indiana at OHIO STATE
Illinois at Michigan
Iowa at Michigan State
Minnesota at Northwestern
Purdue at Wisconsin

NOVEMBER 12

OHIO STATE at Iowa
Wisconsin at Illinois
Michigan State at Indiana
Northwestern at Michigan
Purdue at Minnesota

NOVEMBER 18

Iowa at Miami (Fla.) (night)

NOVEMBER 19

Michigan at OHIO STATE
Illinois at Northwestern
Indiana at Purdue
Notre Dame at Michigan State
Minnesota at Wisconsin

WHERE'S
EVERYONE
GOING?

EVERYONE'S HEADED TO MAIN AND HIGH STREETS AND THE
SOUTHERN HOTEL FOR AN AFTER-THE-GAME-ROUND-UP!

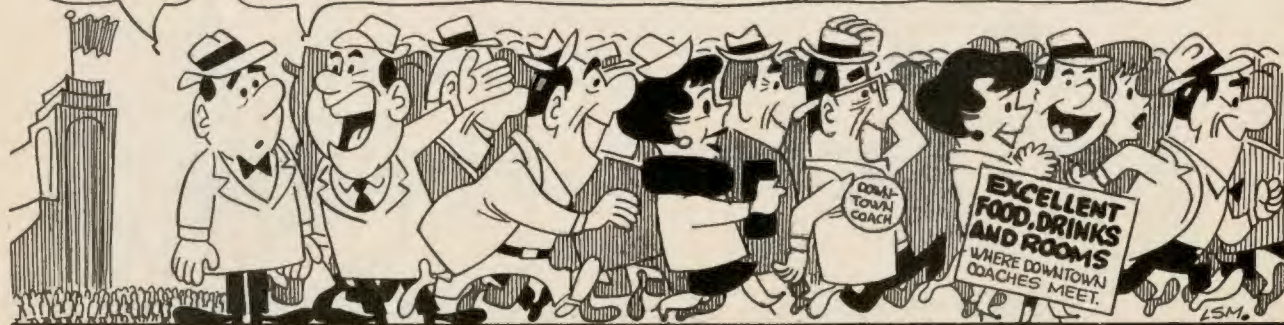

MARATHON GUARANTEE

Marathon Oil Company guarantees satisfaction with the Marathon petroleum products and the automotive services available at this Marathon service station. If you are not satisfied with such products or services, send us your evidence of purchase, within thirty days from the date of such purchase—and your money will be promptly refunded.
MARATHON OIL COMPANY FINDLAY, OHIO

Only in Columbus and only \$1.25



For a short time only, you can get this set of Big Ten glasses for only \$1.25, plus tax, with any Marathon gasoline purchase. Each glass is monogrammed in color with the official seal of a Big Ten school. Just drive in to any Marathon station in this area. Try any amount of Marathon Super-M Premium or Milemaker Regular gasoline, and pick up your glasses.

And each and every time you purchase a Marathon product or service, you get

the Marathon guarantee. It says you must be satisfied, or you get your money back.

Dealers in this area are also offering an official size, official weight, all-leather Rawlings football. Nothing to buy, no strings attached! Just drive in to any Marathon station in this area, ask for your football, and pay the attendant \$3.00 plus tax.



While at Marathon pick up your Signal Card and play our exciting new football game "Quarterback!"



ADON SITRA
No. 78—TACKLE



JOE SHERRELL
No. 80—END



DOYLE JOHNSON
No. 82—END

HORNED FROGS

TEXAS CHRISTIAN



GORDON NEES
No. 83—END



STEVE JAMAIL
No. 84—END



CHARLES CAMPBELL
No. 85—END



RON McMILLON
No. 88—END



BRUCE ALFORD
No. 91—PLACE-KICKER



PAUL SMITH
No. 24—SAFETY

Stouffer's UNIVERSITY INN

*just off the Ohio State
campus...only a mile north
of the stadium!*



- 200 spacious guest rooms
- every room with TV, radio, air conditioning
- delicious Stouffer food served in three beautiful dining rooms
- enjoy cocktails, late dining, music in the Red Lion Tavern
- Olympic-size pool for year round swimming
- Ask about our weekend package
- Bus service to and from game

Add comfort, convenience and fun to your exciting football weekend in Columbus...
make reservations to stay at Stouffer's University Inn

STOUFFER'S UNIVERSITY INN
3025 OLENTANGY RIVER ROAD
COLUMBUS, OHIO 267-0355

If it's on
the house

... it
should be
Dean & Barry



after the game

the gang heads for Kuenning's. Best drinks in town in the new Oak Room! Then a sumptuous, relaxing dinner!

Kuenning's

DOWNTOWN — 19 North High
SUBURBAN — 3015 East Main

Tune in Press Box Review following the game
on WBNS Radio, 1460 kc.

WELCOME



Before or after the game —
or for a gala football-weekend

Green Meadows Country Inn

On U.S. Route 23, 4 miles north of
Worthington - Columbus, Ohio
Just North of the Outer Belt

Phone 885-4051



Harmony Farms

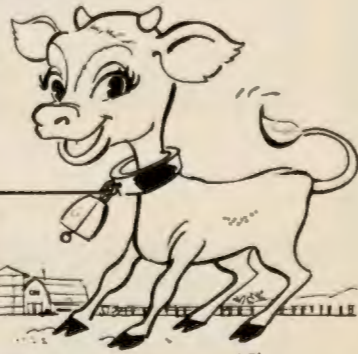

ALL STAR DAIRIES



The Country's FAVORITE!

FRESH AND FLAVORFUL MILK AND ICE CREAM PRODUCTS

- BREAKFAST**
- BRUNCH**
- LUNCHEON**
- COCKTAILS**
- DINNER**
- GUEST ROOMS**



Take time out... FOR THE GAME...
From THE CHRISTOPHER INN

Hospitality around the clock

300 East Broad Street, downtown Columbus Reservations: phone 228-3541

Great show:



color-framed stripes...

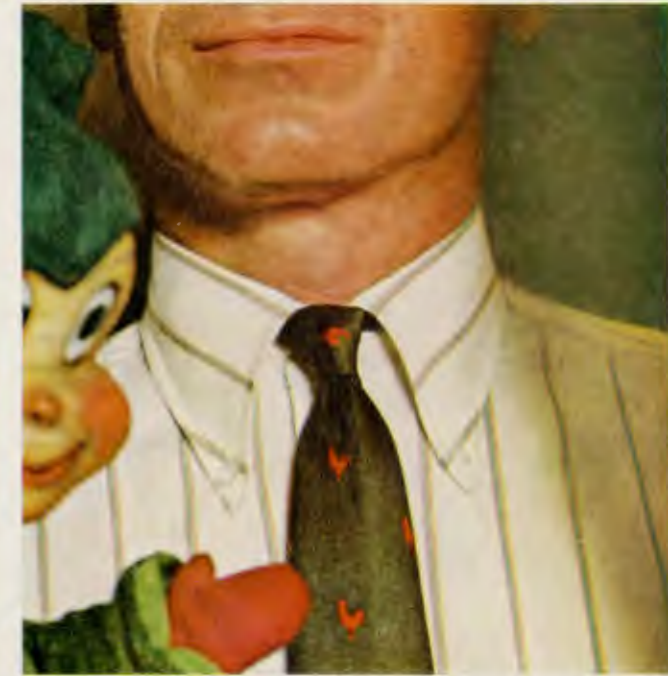

spread wider apart...



on cotton oxford...



exclusively Gant

Glen Striped Oxford: a more subtle expression in stripings achieved by framing stripe-edges with a second color and spreading them wider apart. Gant's inimitable way of giving élan, in a gentlemanly manner, to a button-down. In gold stripes with blue framing; green or blue stripes with pumpkin framing; all on wheat ground. In tapered Hugger body. About \$7.50 at discerning stores. For one nearest you, write Gant Shirtmakers, New Haven, Connecticut.

GANT

SHIRTMAKERS



CHEER FOR MILK'S VITALITY

Put Vitality on your team... drink milk! A glass of cool, refreshing milk with meals and snacks helps see you through the busiest fall schedule. No other beverage helps you get the lasting energy found only in nature's Vitality drink... Milk. You'll cheer for milk's Vitality.

a message from dairy farmer members of



american
dairy
association