

HEBREW ANNUAL REVIEW

Volume 8

1984

Biblical and Other Studies
in honor of
SHELDON H. BLANK

Edited by: Reuben Ahroni

HEBREW ANNUAL REVIEW

Volume 8

1984

Biblical and Other Studies
in honor of
Sheldon H. Blank

Edited by: Reuben Ahroni

Department of Judaic and Near Eastern
Languages and Literatures
The Ohio State University

**Associate
Editor**

STUART LASINE
Wichita State University

Editorial Board

WARREN BARGAD
Spertus College of Judaica

ISAAC BARZILAY
Columbia University

SHMUEL BOLOZKY
University of Massachusetts, Amherst

JAMES L. CRENSHAW
Vanderbilt University, Nashville

DAVID N. FREEDMAN
The University of Michigan

ROBERT GORDIS
The Jewish Theological Seminary of America

ALFRED GOTTSCHALK
Hebrew Union College, Cincinnati

SHELOMO MORAG
The Hebrew University, Jerusalem

JACOB NEUSNER
Brown University

HERBERT H. PAPER
Hebrew Union College, Cincinnati

SHALOM M. PAUL
The Hebrew University, Jerusalem

NAOMI SOKOLOFF
University of Arizona

RICHARD C. STEINER
Yeshiva University

MATITYAHU TSEVAT
Hebrew Union College, Cincinnati

DAVID B. WEISBERG
Hebrew Union College, Cincinnati

JAMES G. WILLIAMS
Syracuse University

Bibliographic Consultant: Amnon Zipin, The Ohio State University

Assistant to the Editor: Stafford Noble, The Ohio State University

ACKNOWLEDGEMENT

We would like to thank the Melton Center for Jewish Studies at The Ohio State University and the Hebrew Union College–JIR for their substantial financial support. This volume owes much to Professor Alfred Gottschalk, who has graciously provided the stimulus and encouragement for this significant project.

Thanks are also due to the following institutions and individuals for their highly appreciated financial contributions:

The Lippy Foundation
The Max Richter Foundation
Mr. Howard Knofsky
Mr. and Mrs. Frank Nutis
Dr. Samuel and Mrs. Susan Portman
Dr. Steven Tuckerman
Jack and Joan Wallick
Mr. Fred Yenkin
Mr. Sol D. Zell

All correspondence relating to the *Hebrew Annual Review* should be addressed to:

The Editor, *Hebrew Annual Review*
Department of Judaic and Near Eastern Languages and Literatures
The Ohio State University
1841 Millikin Road
Columbus, Ohio 43210

© 1985 by *Hebrew Annual Review*

Department of Judaic and Near Eastern Languages and Literatures
The Ohio State University
1841 Millikin Road
Columbus, Ohio 43210

Printed in U.S.A. by Eisenbrauns, POB 275, Winona Lake, Indiana 46590

CONTENTS

| | |
|--|-----|
| Professor Sheldon H. Blank, Rabbi <i>Reuben Ahroni</i> | 1 |
| Jeremiah 29:5–7: A Deuteronomic Allusion <i>Adele Berlin</i> | 3 |
| Zebulun and Issachar as an Ethical Paradigm <i>S. Daniel Breslauer</i> | 13 |
| Stories of the Conquest: Joshua 2, 6, 7, and 8 <i>Robert C. Culley</i> | 25 |
| Moses: Divine Servant and Israelite Hero <i>Thomas B. Dozeman</i> | 45 |
| LXX Proverbs 3:28 and Ancient Egyptian Wisdom <i>Michael V. Fox</i> | 63 |
| The Sleepy Wife: A Feminist Consideration of A. B. Yehoshua's Fiction <i>Esther Fuchs</i> | 71 |
| Semitic Inscriptions from Crete <i>Cyrus H. Gordon</i> | 83 |
| Targumic Poems from the Cairo Genizah <i>Michael L. Klein</i> | 89 |
| Melodrama as Parable: The Story of the Poor Man's Ewe- Lamb and the Unmasking of David's Topsy-Turvy Emotions <i>Stuart Lasine</i> | 101 |
| Epiphanic Imagery in Second Isaiah's Portrayal of a New Exodus <i>Dale A. Patrick</i> | 125 |

| | |
|--|-----|
| “My Beloved is Like a Gazelle”: Imagery of the Beloved Boy in Religious Hebrew Poetry <i>Norman Roth</i> | 143 |
| A Multivalent Text: Psalm 151:3–4 Revisited <i>James A. Sanders</i> | 167 |
| The Designation of the Ark in Priestly Theology <i>C. H. Seow</i> | 185 |
| <i>Qīnāh</i> Meter and Strophic Structure in Psalm 137 <i>William H. Shea</i> | 199 |
| Transformations: Holocaust Poems in Dan Pagis’ <i>Gilgul</i> <i>Naomi Sokoloff</i> | 215 |
| Saadia’s Biblical Exegesis and His Poetic Practice <i>Yosef Tobi</i> | 241 |
| Job’s Vision: The Dialectic of Person and Presence <i>James G. Williams</i> | 259 |

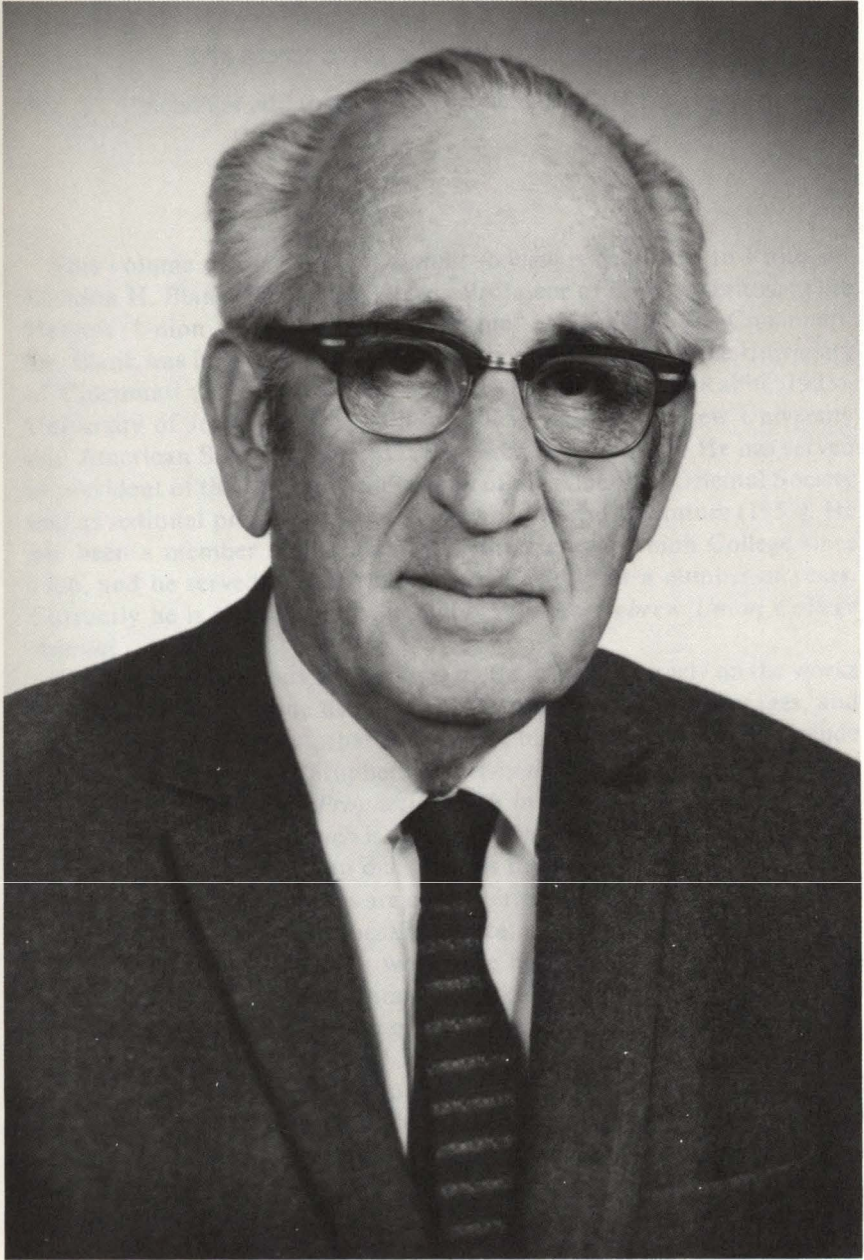

PROFESSOR SHELDON H. BLANK