



WOMEN'S VOLLEYBALL CONTACT



KYLE KUHLMAN

Office Phone:
614-292-0088

Twitter:
@BuckeyeKyle

Email:
kuhlman.137@osu.edu



ATHLETICS COMMUNICATIONS

Assoc. AD for Athletics Communications... Dan Wallenberg
Director..... Leann Parker
Associate Directors..... Jerry Emig, Adam Widman
Assistant Directors..... Mike Basford, Kyle Kuhlman,
..... Alex Morando, Gary Petit, Brett Rybak
Interns..... Chris Cullum, Ryan Zimmerman
Web site..... OhioStateBuckeyes.com
Main Office Phone..... 614-292-6861
Women's Volleyball Contact..... Kyle Kuhlman
Office Phone..... 614-292-0088
Twitter..... @BuckeyeKyle
E-mail..... kuhlman.137@osu.edu
Mailing Address..... Fawcett Center, 6th Floor
..... 2400 Olentangy River Road
..... Columbus, Ohio 43210-1166

THE BIG TEN CONFERENCE

Asst. Commissioner, Media Relations..... Scott Chipman
Phone..... 847-696-1010
E-mail..... schipman@bigten.org
Women's Volleyball Contact..... Bryson Jones
E-mail..... bjones@bigten.org
Fax..... 847-737-8635
Website..... www.BigTen.org
Mailing Address..... 5440 Park Place
..... Rosemont, IL 60018

UNIVERSITY FACTS

Location..... Columbus, Ohio (pop. 1.7m)
Founded..... 1870
Enrollment..... 58,322
Nickname..... Buckeyes
Colors..... Scarlet (PMS 200) and Gray (PMS 429)
Mascot..... Brutus Buckeye
Director of Athletics..... Eugene Smith
Senior Woman Administrator..... Mieshelle Willis
President..... Michael V. Drake
Faculty Representative..... John Bruno
Conference..... Big Ten (1913)

VOLLEYBALL HISTORY

First Year..... 1971
All-Time Record (Yrs.)..... 944-531, .640 (44)
Big Ten Record (Yrs.)..... 362-252, .590 (33)
St. John Arena Record (Yrs.)..... 298-129, .698 (29)
AVCA All-Americans... 27 awards by 18 different players
All-Big Ten Selections... 73 awards by 34 different players
Big Ten Championships..... 3 (1989-91-94)
NCAA Tournament Appearances..... 20 (31-20, .608)
NCAA Sweet 16 Appearances..... 14
NCAA Final Four Appearances..... 2 (1991, 1994)
Facility..... St. John Arena
Playing Surface/Capacity..... Wood/13,276

TEAM FACTS

Head Coach..... Geoff Carlston (8th season)
Alma Mater, Year..... Minnesota, 1993
Phone Number..... (614) 292-5382
Fax..... (614) 292-5668
Career Record (Years)..... 339-158, .682 (15)
Record at Ohio State (Yrs.)..... 146-94, .608 (7)
Big Ten Record..... 65-75, .464 (7)
Assistant..... Nikki Klingsporn
Alma Mater, Year..... Marquette, 2011
Assistant..... Susan Halverson
Alma Mater, Year..... Ohio State, 2011
Dir. of VB Operations..... Luke Maloney
Alma Mater, Year..... George Mason, 2010
Volunteer Assistant Coach..... Patrick Maloney
Alma Mater, Year..... George Mason, 2013
2014 Overall Record..... 23-12
2014 Conference Record/Finish..... 12-8/t-5
Letterwinners Returning/Lost..... 10/6
Starters Returning/Lost..... 5+libero/1

MEMBERS OF THE MEDIA

The Department of Athletics would like to take this opportunity to thank those members of the media who over the years have covered Buckeye volleyball. We have enjoyed working with you and look forward to doing so again during the 2015 season. This team guide has been prepared to assist you in your coverage of the Buckeyes. Every effort has been made to ensure both its accurateness and its thoroughness. Hopefully, this publication will allow you to glean more information about all aspects of the Ohio State women's volleyball program and The Ohio State University. This publication also contains important information relative to interviews with Ohio State players and coaches, as well as instructions for applying for credentials. Any questions in either area should be directed to Kyle Kuhlman at 614-292-0088 or kuhlman.137@osu.edu. Again, thank you for your coverage of Ohio State's 36 varsity teams.

CREDENTIAL REQUESTS

In order to qualify for a credential, an applicant must represent the recognized news organization requesting credentials. Please direct all credential requests to Kyle Kuhlman, assistant athletics communications director. Email requests to: kuhlman.137@osu.edu. Confirmation of your request will be made upon receipt. Credentials are for adult use only and are non-transferrable.

WEB SITES

Media credentials are issued only for individuals who are affiliated with web sites for national or regional television and news media organizations, e.g., USA Today Online, ESPN.com, etc., for institutions that are Big Ten Conference members, non-conference opponents and for the Big Ten Conference. The Ohio State University reserves the right to deny media credentials to any individual whose web site is not affiliated with an official news gathering organization.

CREDENTIAL PICK-UP

Credentials may be picked up in the Athletics Communications office on the 6th floor of the Fawcett Center prior to the match. All remaining credentials will be placed at the media pass gate and will be available one hour prior to the beginning of the match. The media pass gate is located at the middle set of doors on the west side of St. John Arena in the walkway between the French Field House and St. John Arena. Proper identification is required to obtain credentials and they are not transferrable.

ST. JOHN ARENA PRESS ROW

Press seating in St. John Arena will be provided as needed. Tables will be placed in the south bleachers to accommodate the media needs with regards to print and radio. Visiting radio will be located in the south bleachers toward the west aisle behind the visiting team bench. Broadcast television will be set up in the north bleachers where cable run access is available to the northeast corner of St. John Arena.

PHONE LINES

Those members of the media wishing to order their own phone line can do so by calling University Phone Services at 614-292-8648.

PHOTOGRAPHERS

Photo credentials are issued to daily newspapers, wire services and special periodical publications. No flash photography is permitted and strobe use must be approved in advance. Photographers are required to stay behind the basketball outer court boundary on the north side and must be at the bleachers on the ends of the court. Please be alert as the entire court, up to the bleachers, is in the field of play.

COACH AND PLAYER INTERVIEWS

Media wishing to conduct coach and/or player interviews with the women's volleyball team should contact Kuhlman in the OSU Athletics Communications Office. Please call at least one day in advance to allow setup time.

CONTENTS

Roster/Pronunciations/Schedule.....	2
TV/Radio Roster.....	3
Student-Athlete Bios.....	4-10
Staff Bios.....	11-14
Honors and Awards.....	15-18
Individual Records.....	19-26
Individual Leaders by Season.....	27-28
Team Records.....	29-32
All-Time Roster.....	33-48
Coaching Records.....	49
Opponent Series (since 1971).....	50-51
Results by Opponent.....	52-68
Results by Season.....	69-81
OSU Tournament Records.....	82
St. John Arena Records.....	83
Attendance Numbers.....	84
Big Ten.....	85
Postseason Appearances.....	86-87



2015 ROSTER

No.	Name	Pos.	Hgt.	Cl.	Hometown	High School (Previous College)
1	Kylie Randall	OH	6-2	Jr.	Tomball, Texas	Magnolia
3	Valeria León	DS	5-6	Jr.	Ponce, Puerto Rico	Colegio Sagrado Corazón De Jesús
4	Andrea Kacsits	MB	6-4	Sr.	Rockford, Mich.	Rockford
5	Luisa Schirmer	OH	6-1	So.	Pittsford, N.Y.	Pittsford Sutherland
6	Taylor Hughes	S	6-1	Fr.	Carroll, Ohio	Bloom-Carroll
7	Ashley Wenz	OH	6-3	So.	Springboro, Ohio	Spingboro
9	Audra Appold	OH	6-1	Fr.	Perrysburg, Ohio	Perrysburg
10	Taylor Sandbothe	MB	6-2	Jr.	Lee's Summit, Mo.	Lee's Summit West
11	Emily Ruetter	S	5-11	Sr.	Burlington, Ontario	Nelson (Texas Tech University)
14	Elizabeth Campbell	OH	6-2	Sr.	Raleigh, N.C.	Chaparral [Colo.] (Duke University)
15	Kalisha Goree	DS	5-4	So.	Columbia City, Ind.	Columbia City
16	Erin Chatman	OH	5-10	So.	Columbus, Ohio	Bishop Hartley
17	Katie Mitchell	OH	6-2	Sr.	The Woodlands, Texas	The Woodlands College Park
23	Tyler Richardson	MB	6-1	Sr.	Ypsilanti, Mich.	Ypsilanti (Middle Tennessee State University)

Head Coach: Geoff Carlston, 8th season (Minnesota, 1993)
 Assistant Coach: Nikki Klingsporn, 1st season (Marquette, 2011)
 Assistant Coach: Susan Halverson, 1st season (Ohio State, 2011)
 Director of Volleyball Operations: Luke Maloney, 1st season (George Mason, 2010)
 Volunteer Assistant Coach: Patrick Maloney, 1st season (George Mason, 2013)
 Student Assistants: Maggie Heim, Alex Heyn
 Trainer: Jennifer Novak

PRONUNCIATION GUIDE

Maggie HeimHY-m
 Alex HeynHY-n
 Valeria León.....vah-LAIR-ree-ah lay-OWN
 Andrea KacsitsCAW-sits
 Emily RuetterROOT-er
 Taylor Sandbothe.....san-BOTH-ee
 Ashley Wenz.....WENTZ

2015 OHIO STATE SCHEDULE

AUGUST

28	Fri	at Wyoming.....	8:30 pm
29	Sat	vs. Butler.....	11:30 am
		vs. South Dakota.....	7 pm

SEPTEMBER

5	Sat	NORTHERN ILLINOIS	12 pm
		FLORIDA STATE	7 pm
6	Sun	FLORIDA STATE	7 pm
11	Fri	at LIU Brooklyn.....	7 pm
12	Sat	vs. Syracuse.....	10 am
		vs. Arizona.....	5 pm
18	Fri	vs. Eastern Illinois.....	12 pm
		vs. Western Michigan.....	7 pm
19	Sat	at Oakland.....	2 pm
23	Wed	MINNESOTA	7 pm
27	Sun	WISCONSIN	2 pm

OCTOBER

2	Fri	IOWA	7 pm
3	Sat	NEBRASKA	7 pm
9	Fri	at Northwestern.....	8 pm
10	Sat	at Illinois.....	8 pm
16	Fri	PURDUE	7 pm
18	Sun	INDIANA	1 pm

OCTOBER (cont.)

21	Wed	at Michigan State.....	7 pm
24	Sat	at Michigan.....	7 pm
28	Wed	PENN STATE	5 pm
30	Fri	at Penn State.....	7 pm

NOVEMBER

6	Fri	at Maryland.....	7 pm
7	Sat	at Rutgers.....	7 pm
11	Wed	ILLINOIS	6:30 pm
14	Sat	MICHIGAN	7 pm
18	Wed	at Iowa.....	8 pm
22	Sun	at Wisconsin.....	2 pm
25	Wed	at Minnesota.....	8 pm
28	Sat	RUTGERS	7 pm

DECEMBER

4-5	Fri-Sat	NCAA First & Second Rounds.....	TBD
11-12	Fri-Sat	NCAA Sweet 16 & Elite 8.....	TBD
17-19	Thur-Sat	NCAA Final Four.....	TBD

All dates and times subject to change.
 All times are listed in eastern time zone
 Home matches in **BOLD CAPS** played at St. John Arena

TV/RADIO ROSTER



1 **Kylie Randall**
OH, 6-2, Jr.
Tomball, Texas
Magnolia H.S.



3 **Valeria León**
DS, 5-6, Jr.
Ponce, Puerto Rico
Colegio Sagrado
Corazón De Jesús



4 **Andrea Kacsits**
MB, 6-4, Sr.
Rockford, Mich.
Rockford H.S.



5 **Luisa Schirmer**
OH, 6-1, So.
Pittsford, N.Y.
Pittsford Sutherland H.S.



6 **Taylor Hughes**
S, 6-1, Fr.
Carroll, Ohio
Bloom-Carroll H.S.



7 **Ashley Wenz**
OH, 6-3, So.
Springboro, Ohio
Springboro H.S.



9 **Audra Appold**
OH, 6-1, Fr.
Perrysburg, Ohio
Perrysburg H.S.



10 **Taylor Sandbothe**
MB, 6-2, Jr.
Lee's Summit, Mo.
Lee's Summit West H.S.



11 **Emily Ruetter**
S, 5-11, Sr.
Burlington, Ontario
Nelson H.S.
Texas Tech University



14 **Elizabeth Campbell**
OH, 6-2, Sr.
Raleigh, N.C.
Chaparral (Colo.) H.S.
Duke University



15 **Kalisha Goree**
DS, 5-4, So.
Columbia City, Ind.
Columbia City H.S.



16 **Erin Chatman**
OH, 5-10, So.
Columbus, Ohio
Bishop Hartley H.S.

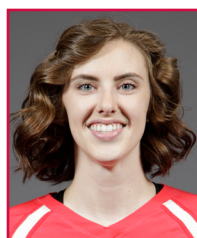

17 **Katie Mitchell**
OH, 6-2, Sr.
The Woodlands, Texas
College Park H.S.



23 **Tyler Richardson**
MB, 6-1, Sr.
Ypsilanti, Mich.
Ypsilanti H.S.
Middle Tennessee State University



Maggie Heim
Student Assistant Coach



Alex Heyn
Student Assistant Coach



Geoff Carlston
Head Coach
Eighth Season
Minnesota, 1993



Susan Halverson
Assistant Coach
First Season
Ohio State, 2011



Nikki Klingsporn
Assistant Coach
First Season
Marquette, 2011



Luke Maloney
Director of Volleyball Operations
First Season
George Mason, 2010



Patrick Maloney
Volunteer Assistant Coach
First Season
George Mason, 2013



Jennifer Novak
Athletic Trainer

MEET THE BUCKEYES

#1 - KYLIE RANDALL

OH, 6-2, Jr., Tomball, Texas



2014 (Sophomore Season): Played in 13 of the first 14 matches, including six starts, before suffering a season-ending injury ... averaged nearly two kills per set with 79 put-aways in 40 sets played while attacking at a .245 clip (79-31-196) ... tallied 19 blocks and 13 digs as well ... contributed 10 or more points in five matches, highlighted by a 14-point effort vs. Syracuse (9/12) ... terminated eight of 10 errorless swings (.800) in a sweep over Southern Illinois (9/7) ...

an Academic All-Big Ten and OSU Scholar-Athlete honoree.

2013 (Freshman Season): Started 11 matches for the Buckeyes and played in 26 ... 12 matches with double-digit kills ... notched a season-high 18 kills at Northern Illinois (8/31) ... finished with 21 points (18-0-3-0) in five-set win at Northern Illinois ... 12 kills in 3-1 win over Purdue (11/9) ... had 11 kills in all three matches (vs. Western Kentucky, at Florida State, vs. FGCU) of the Seminole Invitational ... finished with 11 kills and a season-best four blocks against Michigan (9/27) ... set a season-best with a .529 attack percentage (11-2-17) against Michigan State (9/29) ... third on the squad with a 2.23 kills per set average ... Ohio State Scholar-Athlete.

Prior to Ohio State: Coached by Terri Johnson at Magnolia High School ... 2012 AVCA Under Armour All-America second team ... No. 27 on PrepVolleyball.com's Senior Aces list ... PrepVolleyball.com's Feb 50 ... 2011 and 2012 Texas All-State honoree ... Lone Star Volleyball Outstanding Hitter finalist and All-Texas first team in 2012 ... Montgomery County Player of the Year (2011, 2012) ... 2012 District 18-4A Most Valuable Player ... All-County first team (2011, 2012) ... All-District first team (2009, 2010, 2011, 2012) ... 2011 VBM/Rox Feb 50 ... 2011 District 17-4A Hitter of the Year ... 2010 PrepVolleyball.com Super Soph 79 ... 2009 PrepVolleyball.com Frosh 59 ... became Magnolia High School's all-time kill leader in 2012 ... four-time Academic All-District honoree ... two-time team captain ... four-year letterwinner ... also excelled in track and field and was the 17-4A district high jump champion in 2011, ranking as high as No. 2 in the state ... spent three years as a starter for Willowbrook (club team) ... 2012 USA Volleyball JNC All-American ... led Willowbrook Red to a U17 National Gold Division runner-up finish in 2012 ... named to the U17 USA JNC All-Tournament team ... guided squad to three-straight Tour of Texas championship titles - 2010 with Texas Tornados and 2011-12 with Willowbrook Red.

Personal: Daughter of Katie and Danny Randall ... has an older brother, Cameron, and older sister, Katzy ... father played basketball at Texas Lutheran and went on to play professionally in Europe ... from a long line of Buckeyes as her grandfather, great grandfather and great great grandfather graduated from Ohio State ... majoring in communication analysis and practice.

Randall's Career Highs

Kills	18	at Northern Illinois, 8/31/13
Attacks	43	IUPUI, 9/13/13
% (min. 10 att)	.800 (8-0-10)	Southern Illinois, 9/7/14
Assists	-	
Aces	-	
Digs	5	(2x) last: IUPUI, 9/13/13
Solo Blocks	3	at Northern Illinois, 8/31/13
Assist Blocks	4	(4x) last: vs. Syracuse, 9/12/14
Total Blocks	5	Auburn, 9/5/14
Points	21	at Northern Illinois, 2013

#3 - VALERIA LEÓN

DS, 5-6, Jr., Ponce, Puerto Rico



Career: Enters 2015 averaging 2.82 career digs/set, slotted 11th all-time at OSU.

2014 (Sophomore Season): Played in every match for the second straight season ... served as the team's primary libero, seeing action in all 136 sets ... dug 482 balls, the fifth-most in school history ... her 3.54 digs per set rank 13th in OSU lore and were 12th-best in the Big Ten for 2014 ... totaled 114 assists and team-high 27

service aces ... posted double-digit dig totals in three-quarters of the team's 35 matches (26 times), including seven 20-dig performances ... earned first career double-double at Nebraska (10/4) with 22 digs and 10 assists ... named Big Ten Defensive Player of the Week the following week (10/13) after averaging 3.44 digs/set and successfully handling 53 service receptions with no errors in a pair of wins over nationally-ranked foes Illinois (10/8) and Northwestern (10/11) ... paced the team with 859 serve receptions, committing just 35 errors for a team-best .959 percentage ... ripped nine service aces in a victorious weekend against Maryland and Rutgers (11/7-8) ... averaged 4.42 digs per set during the NCAA Tournament ... an Academic All-Big Ten and OSU Scholar-Athlete honoree.

2013 (Freshman Season): Played in every match and earned her first collegiate start against Green Bay (8/31) ... 220 digs for a 1.95 average ... notched 13 digs vs. the Phoenix and added a service ace ... recorded a season-best 15 digs vs. Southeast Missouri (9/14) ... had 13 digs against IUPUI (9/13) and Xavier (9/14) ... set a season-best with three service aces against Florida Gulf Coast (9/7) and again vs. Wisconsin (10/11) ... 10 digs and two service aces at Indiana (10/5) ... nine matches with double-digit digs ... 20 service aces on the season ... Ohio State Scholar-Athlete.

Prior to Ohio State: Named MVP following both the 2011 Senior Varsity Sagrado Corazón championship and 2009 Junior Varsity Sagrado Corazón championship ... played for head coach Marcos Torres and was a five-year starter at Colegio Sagrado Corazón de Jesús ... starting libero at the 2012 Puerto Rico National High School All-Star Game ... played for the Ponce Levoc Club ... 2013 Costa Caribe Volleyball champions ... 2012 Power League West Coast 17U and 2011 16U champions ... third-place finish at 2011 Junior Olympic qualifier ... Puerto Rico 14U Junior National champions in 2010.

Puerto Rico Youth National Team: Represented Puerto Rico at the 2013 FIVA Pan American Cup ... member of the 16U & 18U national squads.

Personal: Daughter of Hector León and Vivian Peña ... has one sister, Karina ... a strategic communications major.

León's Career Highs

Kills	1	(4x) last: vs. Minnesota, 11/26/14
Attacks	2	vs. Ohio, 9/13/14
% (min. 10 att)	-	
Assists	10	at Nebraska, 10/4/14
Aces	5	Rutgers, 11/8/14
Digs	26	at Illinois, 11/12/15
Solo Blocks	-	
Assist Blocks	-	
Total Blocks	-	
Points	5	Rutgers, 11/8/14

MEET THE BUCKEYES

#4 - ANDREA KACSITS

MB, 6-4, Sr., Rockford, Mich.



2014 (Junior Season): Returned from a pre-season injury to make season debut at Iowa (10/3) ... played in a total of 15 matches, including nine starts ... attacked at a team-high clip of .324 (32-8-71) ... added 25 blocks, 18 digs and four service aces ... started seven straight late-season matches from Nov. 12-Dec. 5 ... swung a season-high .778 in sweeping Iowa (11/19), bouncing eight kills ... contributed 10 points (seven kills, four block assists, an ace) against Minnesota (11/26) ... Big Ten Sportsmanship Award recipient ... an Academic All-Big Ten and OSU Scholar-Athlete selection.

2013 (Sophomore Season): Started all 32 matches at middle blocker ... averaged .71 blocks per set ... 84 blocks on the year (18s, 66a) ... career-high 13 kills and 17.0 points (13-1-1-4) against Green Bay (8/31) ... tied a career-best with eight blocks (1-7) against Western Kentucky (9/6) ... 10 kills and three blocks at Indiana (10/5) ... finished with four blocks (1-3) and eight kills at Florida State (9/6) ... had five blocks (1s, 4a) vs. the Phoenix ... set a career mark with six digs vs. Liberty (8/30) ... eight kills and four blocks (2s, 2a) with a service ace for 12.0 points against Nebraska (10/25) ... had five blocks at Minnesota (11/15) and six at Wisconsin (11/17) ... five blocks vs. Illinois (11/22) ... named to Sports Imports DC Koehl Classic all-tournament team ... Ohio State Scholar-Athlete.

2012 (Freshman Season): Started collegiate career with four kills against Houston (8/24) ... notched a season-high nine kills at Illinois (10/5) ... totaled a season-best 13.5 points (9-1-2-3) vs. the Illini ... season total of 83 kills, 80 blocks, 130.0 points ... two solo blocks against Houston (8/24) and at Illinois (10/5) ... eight blocks (1s, 7a) in four-set win at Western Kentucky ... six blocks (1s, 5a) in four-set win against Nebraska (10/26).

Prior to Ohio State: Coached by Kelly Delacher at Rockford High School ... totaled 555 kills and 169 blocks as a senior to set a pair of school records ... finished with 1,831 kills and 631 blocks in her four years at Rockford ... four-time All-Region & All-Conference honoree ... 2011 and 2012 First Team All-State ... named to the All-State second team in 2009 and 2010 ... member of the 2012 Michigan Class A State Championship team ... led team to four-straight district titles (2009-2012) ... 2011 and 2012 regional champions ... 2011 AVCA All-American Honorable Mention ... Gatorade Michigan Player of the Year finalist ... No. 78 on Prepvolleyball.com's Top 100 seniors ... listed among Volleyball Magazine Girls' Fab 50 list ... lettered in basketball as well ... member of the 2012 Honor Society ... named to the Prepvolleyball.com High School Volleyball Academic All-America first team.

Personal: Daughter of John and Susan Kacsits ... has an older sister, Olivia, and a younger sister, Victoria ... Olivia rowed at Notre Dame and father, John, played basketball for the University of Scranton ... majoring in communication technology.

Kacsits' Career Highs

Kills 13 vs. Green Bay, 8/31/13
 Attacks 25 vs. Green Bay, 8/31/13
 % (min. 10 att)667 (9-1-12) at Illinois, 10/5/12
 Assists 2 at Western Kentucky, 9/8/12
 Aces 1 (14x) last: Minnesota, 11/26/14
 Digs 6 vs. Liberty, 8/30/13
 Solo Blocks 2 (5x) last: at Michigan, 11/2/13
 Assist Blocks 7 (2x) last: vs. WKU, 9/6/13
 Total Blocks 8 (2x) last: vs. WKU, 9/6/13

#5 - LUISA SCHIRMER

OH, 6-1, So., Pittsford, N.Y.



USA Volleyball: Invited to train and compete as a member of the U.S. Collegiate National Team (CNT) in conjunction with the USA Volleyball Girls' Junior National Championships from June 21-29 in New Orleans, but chose not to participate in order to concentrate on heavy summer class workload.

2014 (Freshman Season): Made 25 starts during her first season on campus, playing in a total of 33 contests ... dug 261 balls at a 2.27 per set rate, both ranked second on the team ... accumulated 235 kills, 26 blocks and 22 service aces as well ... tallied double-digit digs 12 times and 10 or more kills on 11 occasions, picking up six double-doubles along the way ... named the Sports Imports D.C. Koehl Classic's Most Outstanding Player (Sept. 5-7) after never leaving the floor and guiding the Buckeyes to the team title with 31 digs, 29 kills, five blocks and three aces ... racked up 17 kills in back-to-back Big Ten victories over Minnesota (11/26) and Rutgers (11/29) to close out the regular season ... started all three NCAA Tournament matches ... an OSU Scholar-Athlete.

Prior to Ohio State: An AVCA First Team All-American in 2013 ... named the 2012 New York State Gatorade Player of the Year ... three-year captain set Pittsford Sutherland High's all-time school records for career kills, blocks and service aces ... Ranked No. 32 in Prep Volleyball's Senior Aces list ... led Pittsford Sutherland H.S. to a pair of state finals appearances, including a title in 2010 playing alongside her sister, Selina ... Most Valuable Player of the '10 New York state championships and four-time Monroe Country Division-III MVP ... played last three seasons of club ball with Volley FX Magic ... won the NORCECA championships in Mexico as a member of the 2012 USA Volleyball Youth National Team.

Personal: Daughter of Barbara and Michael Schirmer ... has two sisters, Kaja and Selina ... Kaja played volleyball at the University of Buffalo (2011-13) and the University of New Hampshire (2010) while Selina played volleyball at Samford University (2011-14) ... an engineering major.

Schirmer's Career Highs

Kills 17 (2x) last: at Rutgers, 11/29/14
 Attacks 50 Michigan State, 10/24/14
 % (min. 10 att) 500 (17-2-30) at Rutgers, 11/29/14
 Assists 1 (12x) last: vs. Lipscomb, 12/5/14
 Aces 3 vs. Central Arkansas, 8/30/14
 Digs 18 vs. Ohio, 9/13/14
 Solo Blocks -
 Assist Blocks 5 vs. Central Arkansas, 8/30/14
 Total Blocks 5 vs. Central Arkansas, 8/30/14
 Points 20 Minnesota, 11/26/14



MEET THE BUCKEYES

#6 - TAYLOR HUGHES

S, 6-1, Fr., Carroll, Ohio



Spring 2015: Enrolled early and began taking classes during the Spring '15 semester ... trained, practiced and competed in all team activities ... invited to and participated in the USA Volleyball National Team Tryouts (Feb. 20-22) at the U.S. Olympic Training Center in Colorado Springs, Colo.

Prior to Ohio State: Three-time All-Ohio performer, earning First Team honors in last two seasons (2013-14) ... recognized by Prep Volleyball as a Senior Ace (#35), Top-50 Junior and member of the Sophomore 79 list ... selected for the AVCA Phenom list ... pushed Bloom-Carroll High to four consecutive league titles, including three undefeated conference seasons ... Tournament MVP at the 2014 USA High Performance Championships in Tulsa, Okla.

Personal: Daughter of Doug and Desiree Hughes ... one of four children which have all played collegiate sports ... sisters, Ashley and Cassie, played volleyball at Ohio State (2006-09) and Columbus State (2013), respectively ... brother, Ryan, competed for the Malone University football team in 2008-09.

#7 - ASHLEY WENZ

OH, 6-3, So., Springboro, Ohio



2014 (Freshman Season): Played in 14 matches, including first career start vs. Ohio (9/13) ... posted six kills, four blocks and three digs on the season ... threw up four block assists in two sets played against Florida Gulf Coast (9/5) ... terminated three kills in start versus Ohio ... put away her lone attack attempt of Ohio State's win over UAB (9/19).

Prior to Ohio State: A First Team All-Ohio selection and Prep Volleyball Senior Ace (#69) ... was also recognized as top-100 Junior by Prep Volleyball in 2012 ... named to the Ohio All-District 15 squad all four seasons of high school, twice as a First Teamer (2012-13) and twice as an honorable mention (2010-11) ... three-time Scholar-Athlete Award winner ... played club ball for the Cincy Classics (2013) and the Kingdom Volleyball Club (2012) ... also lettered in basketball and track & field for Springboro High.

Personal: Daughter of Cindy and George Wenz ... father, George, was a pitcher for the Niagara University baseball team and his 2.86 ERA in 1986 ranks as the fourth best in school history ... has two brothers, Andrew and Alex.

Wenz's Career Highs

Kills	3	vs. Ohio, 9/13/14
Attacks	9	vs. Ohio, 9/13/14
% (min. 10 att)	-	
Assists	1	vs. UAB, 9/19/14
Aces	-	
Digs	2	FGCU, 9/5/14
Solo Blocks	-	
Assist Blocks	4	FGCU, 9/5/14
Total Blocks	4	FGCU, 9/5/14
Points	3	vs. Ohio, 9/13/14

MEET THE BUCKEYES

#9 - AUDRA APPOLD

OH, 6-1, Fr., Perrysburg, Ohio



Prior to Ohio State: An AAU All-America and AVCA Under Armour All-America Second Team selection ... two-time All-Ohio performer, earning First Team honors as a senior ... led Perrysburg High to a 19-4 record in 2014, picking up Northern Lakes League and District Player of the Year recognition ... averaged 3.97 digs and 3.45 kills per set during her senior campaign ... the 2014 Old Newsboys Volleyball Player of the

Year scholarship recipient.

Personal: Daughter of Jonn and Kathy Appold ... has two brothers, Ian and Evan ... John played football at Miami University as a quarterback (1980-83).

#10 - TAYLOR SANDBOTHE

MB, 6-2, Jr., Lee's Summit, Mo.



Career: Enters 2015 in the Ohio State all-time top-20 in four statistical categories, including tied for third with 1.09 blocks per set ... 55 solo blocks tied for 13th; 260 total blocks and .262 attacking percentage both slotted 19th.

Summer 2015: Participated in the Big Ten's first ever Foreign Volleyball Tour travelling and competing in several European countries.

2014 (Sophomore Season): Named AVCA All-America honorable mention ... earned All-Big Ten honorable mention and AVCA All-Northeast Region accolades as well ... played in 31 matches, starting 30 times ... paced the team and ranked 10th in the Big Ten with 1.16 blocks per set ... her 140 total blocks are tied for the fourth most in school history and mark highest total since 1996 (Sherri Hellman; 140) ... tallied 114 block assists and 26 solo blocks, both totals ranking in OSU all-time top-10 ... averaged 3.43 points per set and attacked .301 (321-110-701), aligned 11th and 14th, respectively, in the Big Ten ... added 69 digs, 11 service aces and six assists ... picked up Big Ten Defensive Player of the Week laurels (9/8) by averaging two blocks a set as Ohio State won the Sports Imports D.C. Koehl Classic ... named to the all-tournament team three consecutive weekends; University of Oregon Tournament (8/29-30), Sports Imports D.C. Koehl Classic (9/5-7) and Millennium Hotel Invitational (9/12-13) ... wrapped up the season by earning All-Louisville Regional honors with 17 kills and four blocks against fourth-ranked Wisconsin in the NCAA Sweet 16 ... registered 1.58 blocks/set during the NCAA Tournament, including a 10-stuff showcase in an opening-round sweep of Lipscomb (12/5) ... responsible for 10 or more points in 23 of 31 contests played.

2013 (Freshman Season): Started all matches for the Buckeyes and earned Big Ten All-Freshman Team accolades ... first on the team with a 1.02 blocking average, having 120 (29s, 91a) on the season ... the 29 solo blocks and 120 total blocks rank seventh and 13th, respectively, all-time in school history ... 295 kills for a 2.50 average ... totaled a career-high 15 kills and five service aces against Green Bay (8/31) ... finished with 14 kills and six blocks (1s, 5a) against Valparaiso (9/21) ... had 15 kills and three blocks in 3-2 win vs. Western Kentucky (9/6) ... 11 kills and five blocks (1s, 4a) at Florida State (9/6) ... finished with 12 kills and a career-high eight blocks (3s, 5a) in four-set win over Michigan (9/27) ... 11 kills with seven blocks (1s, 6a) at Indiana (10/5) ... totaled 13 kills and seven blocks (2s, 5a) against Wisconsin (10/11) ... chipped in 12 kills and seven blocks vs. Purdue (11/9) ... finished with 15 kills at Iowa (11/30) ... Seminole Invitational all-tournament team ... Blue and White Classic all-tournament team ... Big Ten Freshman of the Week (11/11, 11/25).

Prior to Ohio State: Coached by Lori Hanaway at Lee's Summit West High School ... earned All-State, All-District, All-Region and All-Conference first team honors ... Under Armour All-America second team ... led her high school squad to state runner-up finishes in 2010, 2011 and 2012 ... No. 25 on PrepVolleyball.com's Senior Aces list ... Played for Invasion VBC coached by Mark Ethridge ... third place at the U17 Big South Qualifier ... sixth place at the U16 USAV Open Championship ... captured the U16 Show-Me Qualifier ... led squad to a third-place finish at the U16 SoCal Qualifier.

Personal: Daughter of Mike and Teri Sandbothe ... has one brother, Garrett, and one sister, Elle ... mother is a member of the University of Missouri Intercollegiate Athletics Hall of Fame and was a four-time All-American and seven-time Big Eight champion for the Missouri track and field team ... father was a four-year starter on Missouri's men's basketball team (1985-89) ... a linguistics major.

Sandbothe's Career Highs

Kills	20	vs. Syracuse, 9/12/14
Attacks	41	(2x) last: vs. Syracuse, 9/12/14
% (min. 10 att)	.643 (9-0-14)	vs. UMES, 9/20/13
Assists	2	at Florida State, 9/6/13
Aces	5	vs. Green Bay, 8/31/13
Digs	6	(2x) last: Maryland, 11/7/14
Solo Blocks	4	at Xavier, 9/13/14
Assist Blocks	8	(3x) last: vs. Lipscomb, 12/5/14
Total Blocks	10	vs. Lipscomb, 12/5/14
Points	24.5	at Xavier, 9/13/14



MEET THE BUCKEYES

#11 - EMILY RUETTER

S, 5-11, Sr., Burlington, Ontario



Prior to Ohio State: Graduated with an accounting degree from Texas Tech University (currently pursuing an OSU Master's degree in accounting) ... played in 77 matches spanning three years as a Red Raider ... dished out 2,739 assists (9.68/set) as the primary setter in 2012-13 before splitting duties in a 6-2 offense in 2014 ... totaled 645 digs, 102 blocks, 84 kills and 38 services aces for Texas Tech ... ranked third in the Big 12 with

10.35 assists per set in 2013 ... racked up 71 assists in a five-set victory over Houston Baptist (9/14/12), marking the most by any Big 12 player that entire season ... three-time Academic All-Big 12 honoree.

Personal: Daughter of Derrick and the late Connie Ruetter ... has a younger sister, Melissa, who plays high school volleyball ... Derrick played several seasons of minor league baseball after signing a pro contract with the Toronto Blue Jays out of high school.

Ruetter's Career Highs

Kills 5 vs. UC Riverside, 8/30/13*
 Attacks 10 at Incarnate Word, 9/16/13*
 % (min. 10 att) 100 (3-2-10) at Incarnate Word, 9/16/13*
 Assists 71 vs. Houston Baptist, 9/14/12*
 Aces 5 at Central Arkansas, 10/2/12*
 Digs 21 at TCU, 11/19/14*
 Solo Blocks 2 at Boston College, 8/25/12*
 Assist Blocks 5.. (2x) last: vs. Northwestern St., 9/1/12*
 Total Blocks 6 at Boston College, 8/25/12*
 Points 7.0... (2x) last: at C. Arkansas, 10/2/12*
 *while playing for Texas Tech

#14 - ELIZABETH CAMPBELL

OH, 6-2, Sr., Raleigh, N.C.



2014 (Junior Season): Recognized as an All-America honorable mention and All-Northeast Region selection by the AVCA ... ranked second on the team with 2.77 kills per set, elevating the rate to 3.18 kills/set during Big Ten play ... posted season totals of 346 kills, 206 digs, 71 blocks (11s, 60a) and 25 service aces (412 points) ... tallied seven double-doubles, including a 20-20 effort (23 kills, 20 digs) in five-set victory at Nebraska (10/4), and in final two matches of

NCAA Tournament run (16 kills, 13 digs at Kentucky; 11 kills, 17 digs vs. Wisconsin) ... named the ESPNW National Player of the Week (10/8) and Big Ten Player of the Week (10/6) following impressive performance at Nebraska ... picked up all-tournament accolades in the Sports Imports D.C. Koehl Classic (9/5-7) ... concluded her first season as a Buckeye by contributing 11 or more points in each of the final 11 contests ... an OSU Scholar-Athlete.

2013 (Sophomore Season; at Duke): Averaged 2.84 kills, 2.38 digs and .89 blocks while playing in 107 of 114 sets for the Blue Devils ... added in 20 services aces and ranked third on the team with a total of 377 points ... named the Duke Student-Athlete of the Week and Co-ACC Player of the Week on Sept. 25 after totaling a team-high 36 kills in two wins over Big Ten opponents No. 16 Illinois and Indiana ... a USA Women's Junior National Team alternate.

2012 (Freshman Season; at Duke): Selected for the ACC All-Freshman Team ... Duke's Most Improved Player ... garnered ACC Rookie of the Week honors on Nov. 12 following 25 kills, 10 digs, four blocks and three services aces versus Miami.

Prior to Duke: Lettered one season at Chaparral High School in Parker, Colo., and three seasons at Wakefield High School in Raleigh, N.C. ... collected first team Continental League and second team AVCA Under Armour All-America honors as a senior ... 2011 All-Colorado Team selection ... led Chaparral to the Colorado Girls' Volleyball 5A State Championship senior year ... four-time academic all-conference choice ... picked up Cap 8 All-Conference and Wakefield team MVP honors as a junior ... named to the Cap 7 all-conference team as both a sophomore and a freshman ... played with the Front Range Volleyball Club (Black) ... led club team to first place finish at the 2011 Colorado Crossroads 18 Open and top-three finishes at both the Northern Lights 18 Open and AAU's Women's Volleyball 18 Open ... helped Front Range qualify for nationals in 2012 with a third place showing at Far Western National Qualifier Tournament ... member of the 2011 USA Girls Youth National A1 Training Team and an alternate for the 2011 USA Girls Youth National Team ... helped USA Girls Youth National Team to first place at the 2011 High Performance Championships.

Personal: Daughter of John and Carla Campbell ... born in Valencia, Venezuela ... has two brothers, Josh and Fred; and a sister, Carla ... majoring in psychology.

Campbell's Career Highs

Kills 25 ... (2x) last: South Carolina, 9/14/13*
 Attacks 57 Miami (FL), 11/10/12*
 % (min. 10 att) 643 (9-0-14) FGCU, 9/5/14
 Assists 4 at Florida State, 9/30/12*
 Aces 4 Georgia Tech, 11/16/13*
 Digs 20 (2x) last: at Nebraska, 10/4/14
 Solo Blocks 3 at Pittsburgh, 11/10/13*
 Assist Blocks 6 .. (4x) last: C. of Charleston, 12/6/13*
 Total Blocks 8 College of Charleston, 12/6/13*
 Points 30 Miami (FL), 11/10/12*
 *while playing for Duke



MEET THE BUCKEYES

#15 - KALISHA GOREE

DS, 5-4, So., Columbia City, Ind.



2014 (Freshman Season): Saw action in 20 matches, including the opening round of the NCAA Tournament vs. Lipscomb (12/5) ... tallied 21 digs, two assists, a service ace and successfully handled 40 service receptions on the season ... picked up six digs in two sets played against Ohio (9/13) ... aided in a four-set victory over Illinois State (8/30) with six digs and an ace ... an OSU Scholar-Athlete.

Prior to Ohio State: Four-time all-conference selection, including first team honors the last three seasons ... earned All-Northeast Indiana honors three times ... named the 2013 Whitley County Female Athlete of the Year ... led Columbia City High in aces all four years ... racked up 56 digs in a sectional match in 2011 ... also lettered in basketball and track & field ... advanced to the Indiana state championship in the 100-meter hurdles and long jump ... played club ball for the Fort Wayne Volleyball Club.

Personal: Daughter of James and Velma Goree ... majoring in sport industry.

Goree's Career Highs

Kills -
 Attacks 1 at Oregon, 8/29/14
 % (min. 10 att) -
 Assists 1 (2x) last: Rutgers, 11/8/14
 Aces 1 vs. Illinois State, 8/30/14
 Digs 6 (2x) last: vs. Ohio, 9/13/14
 Solo Blocks -
 Assist Blocks -
 Total Blocks -
 Points 1 vs. Illinois State, 8/30/14

#16 - ERIN CHATMAN

OH, 5-10, So., Columbus, Ohio



2014 (Freshman Season): Terminated six kills at a .308 attacking clip (6-2-13) in six sets played ... bounced three kills on six swings against Wisconsin (11/21) ... gained NCAA Tournament experience, seeing action at Kentucky (12/6) in the second round match-up.

Prior to Ohio State: A three-sport letterwinner at Bishop Hartley High School ... put away 3.2 kills and nearly a block per set while touching 10 feet as a senior in 2013 ... led the Bishop Hartley Hawks to the Ohio Regional finals and her club team, Mintonette, to a National Runner-up finish in 2013 ... became the sixth Bishop Hartley High product to play collegiate volleyball since 2009 and the fourth to do so at the Division-I level.

Personal: Daughter of Jonathon and Sherri Chatman ... majoring in human nutrition - dietetics.

Chatman's Career Highs

Kills 3 Wisconsin, 11/21/14
 Attacks 6 Wisconsin, 11/21/14
 % (min. 10 att) -
 Assists -
 Aces -
 Digs -
 Solo Blocks -
 Assist Blocks -
 Total Blocks -
 Points 3 Wisconsin, 11/21/14

MEET THE BUCKEYES

#17 - KATIE MITCHELL

OH, 6-2, Sr., The Woodlands, Texas



USA Volleyball: Trained and competed with the U.S. Collegiate National Team (CNT) from June 22-July 1, 2014 ... member of the 2010 Youth National Team that took silver in the inaugural Youth Olympic Games in Singapore ... member of the 2010 Junior National A2 Red Team that finished second in the International Division ... attended the Junior National Team Tryout in 2011.

2014 (Junior Season): Played in 30 matches, including 13 starts ... posted season totals of 243 kills, 73 digs, 42 blocks (10s, 32a) and nine service aces ... toed the service line for final four points of a five-set victory at Nebraska (10/4), ripping an ace to go ahead 15-14 in the final frame ... named to the all-tournament team at the Miami University Invitational (9/19-20), thanks in large part to a 27-point explosion against the RedHawks which tied for the most in four-set match by any Big Ten player in 2014 ... attacked .417 with nine crucial kills in NCAA Second Round victory at Kentucky (12/6) ... tallied double-digit kills in 11 contests ... fired in three aces in sweeps over Auburn (9/5) and at Iowa (10/3) ... an Academic All-Big Ten and OSU Scholar-Athlete honoree.

2013 (Sophomore Season): Played in 28 matches with her first career-start coming at Purdue (10/4) ... averaged 1.05 kills per set with 80 on the season ... career-best 10 kills at home vs. the Boiler-makers (11/9) with a .429 attack percentage (10-1-21) ... added 10 kills and three blocks against Northwestern (11/23) ... eight kills at Northwestern with two digs and one solo block (10/16) ... Ohio State Scholar-Athlete and Academic All-Big Ten selection.

2012 (Freshman Season): Saw playing time in four of the five sets against Oregon (8/25)... played in all three matches of the Maryland Invitational and two matches of the WKU Tournament... totaled seven kills against the Ducks and added two digs ... also had seven kills in 3-2 win at Maryland (9/1) and had a season-best .312 attack percentage ... 26 kills and 28 points this season ... Ohio State Scholar-Athlete.

Prior to Ohio State: Four-year starter at The Woodlands College Park under Candice Collins ... two-time District 14-5A MVP ... two-time Texas Girls Coaches Association 5A All-State Team honoree ... AVCA Second Team All-American ... holds school records in career blocks (454), career kills (1,418) and kills in a match (42) ... listed No. 42 on Prepvolleyball.com's list of Top 100 seniors ... Volleyball Magazine Girls' Fab 50 list ... Prepvolleyball.com High School Volleyball Academic All-America third team honoree ... played club ball for the Houston Juniors coached by Chuck Schneider ... named to the Junior Olympic 15 Open All-Tournament Team in 2009.

Personal: Daughter of Scott and Caroline Mitchell ... has a younger brother, Mark ... competed in the 2008 Punt, Pass and Kick National Championships ... majoring in sport industry.

Mitchell's Career Highs

Kills	25	at Miami (OH), 9/20/14
Attacks	42	vs. Illinois State, 9/30/14
% (min. 10 att)	561 (25-2-41)	at Miami (OH), 9/20/14
Assists	1	(6x) last: Penn State, 10/31/14
Aces	3	(2x) last: at Iowa, 10/3/14
Digs	9	at Minnesota, 9/24/14
Solo Blocks	2	at Nebraska, 10/4/14
Assist Blocks	4	at Xavier, 9/13/14
Total Blocks	4	(3x) last: at Iowa, 10/3/14
Points	27	at Miami (OH), 9/20/14

#23 - TYLER RICHARDSON

MB, 6-1, Sr., Ypsilanti, Mich.



USA Volleyball: Selected to train and compete as a member of the U.S. Collegiate National Team (CNT) in conjunction with the USA Volleyball Girls' Junior National Championships from June 21-29 in New Orleans.

2014 (Junior Season): Played in 31 matches, including 22 starts in her first season as a Buckeye ... ranked second on the team with .90 blocks per set ... raised blocking average to 1.56/set during the NCAA Tournament ... posted season totals of 114 kills, a .260 attacking efficiency and 103 blocks (10s, 93a) ... attacked at a .324 clip (63-18-139) during Big Ten play ... garnered multiple blocks in 23 of 31 contests ... finest offensive performance came at Purdue (10/18), killing nine of 13 errorless attacks (.692).

2013 (Sophomore Season; at Middle Tennessee State): Received AVCA All-America Honorable Mention ... also named to the AVCA South All-Region Team and All-Conference USA First Team ... appeared in all 114 sets for the Blue Raiders ... hit .414 for the season, placing her 13th nationally and tops in Conference USA ... recorded a team-best 1.18 blocks per set, good for second in C-USA and 85th in the nation ... earned Conference USA Offensive Player of the Week honors on Sept. 23 after hitting .488 (24-4-41) with 1.33 blocks per set at the Mizzou Classic ... tallied a season-high 13 kills at Charlotte (Oct. 20) ... posted a season-best 10 blocks to lead a 15-block effort in a sweep of Alabama A&M (Sept. 14).

2012 (Freshman Season; at Middle Tennessee State): Played in 121 sets out of 123 ... led MTSU with 1.25 blocks per set and .315 hitting percentage ... hit .455 with six kills and seven blocks in a 3-2 win over Harvard on Aug. 31 ... had a career-high 11 blocks in five-set match at VCU on Sept. 3, adding five kills with a .571 hitting percentage ... recorded eight kills and six blocks against Miami on Sept. 15 ... hit .647 with 11 kills and eight blocks against South Alabama on Sept. 20 ... had nine kills and eight blocks in MTSU's 3-1 win at Louisiana on Sept. 29 ... hit .529 with 10 kills at UAB on Oct. 16 ... recorded 10 kills with a .368 hitting percentage against North Texas in the Sun Belt Tournament on Nov. 15.

Prior to Middle Tennessee State: Lettered three seasons for coach Andy Castle at Ypsilanti High School ... paced the team in kills and blocks as both a junior and a senior ... named to All-County team as a senior ... lettered in basketball as well ... also played club ball for head coach Irick Gardner and the Instant Replay Volleyball Club.

Personal: Daughter of D. Todd Richardson and Stacie Bolden-Richardson ... has two brothers, Derrick and Wyatt; and a sister, Payton ... majoring in sport industry.

Richardson's Career Highs

Kills	13	at Charlotte, 10/20/13*
Attacks	24	at Charlotte, 10/20/13*
% (min. 10 att)	800 (8-0-10)	vs. Alabama A&M, 9/14/13*
Assists	2	at UL-Monroe, 10/5/12*
Aces	3	Southern Miss, 10/25/13*
Digs	3	(5x) last: at Kentucky, 12/6/14
Solo Blocks	1	(23x) last: at Minnesota, 9/24/14
Assist Blocks	11	at VCU, 9/3/12*
Total Blocks	11	at VCU, 9/3/12*
Points	17	South Alabama, 9/20/12*

*while playing for Middle Tennessee State

HEAD COACH GEOFF CARLSTON



The 2015 season marks Geoff Carlston's eighth as Ohio State's head coach. He took the reins of the women's volleyball team on Feb. 5, 2008 and is the fifth head coach of the Buckeyes in the 44-year history of the program.

Carlston enters '15 with a career winning percentage of .682 in 15 years as a Division-I head coach, racking up 339 victories compared to just 158 defeats. His squads have averaged over 22.5 wins per season and own 11 years of 20 or more victories.

The native Minnesotan has made his mark in the state of Ohio, guiding the Bobcats of Ohio University and the Buckeyes to a combined 10 NCAA Tournament appearances. Carlton has directed Ohio State to the NCAA Sweet 16 in three of the last five seasons, one of just 13 schools in the country to accomplish that feat.

Before arriving in Columbus, Carlston started his NCAA Tournament success with five straight Mid-American Conference championships to propel Ohio into the big dance, including his first Sweet 16 showing in 2005. Carlston's squads are a combined 7-3 all-time in the NCAA First Round and 5-0 at Ohio State. He led the Bobcats to a conference crown in each of his five campaigns in Athens.

Carlston's pupils have often been recognized amongst the nation's elite, totaling 13 All-American accolades. Three Buckeyes -- Elizabeth Campbell, Taylor Sandbothe and Taylor Sherwin - earned AVCA All-America honorable mention in 2014. Ohio State's Katie Dull (2009), Emily Danks (2011) and Kaitlyn Leary (2013) also earned All-America honorable mention while Mari Hole was chosen in back-to-back seasons as an '11 honorable mention and Third Team member in 2012. Five Bobcats picked up All-American status under the tutelage of Carlston. On the conference level, Carlston has molded 12 All-Big Ten, 25 All-MAC and eight All-NSIC performers since 2000.

Academic success has followed Carlston throughout his career as well. Student-athletes receiving academic all-conference laurels has been a common occurrence under Carlston, racking up a total of 77 such awards: 42 Academic All-Big Ten, 25 Academic All-MAC, 10 Academic All-NSIC. His program was honored by the NCAA in May 2014 with the Public Recognition Award, given to teams scoring in the top-10 percent nationally in each sport based on their most recent multi-year Academic Progress Rates (APR).

For the first time in school history, three Buckeyes registered All-America recognition following the 2014 campaign. Elizabeth Campbell, Taylor Sandbothe and Taylor Sherwin pushed Ohio State into the NCAA Sweet 16 for the third time in five seasons and racked up 23 wins overall.

The 2013 Buckeyes swept through a 12-0 nonconference and finished the season with 18 wins overall. Senior Kaitlyn Leary was tabbed an AVCA All-America honorable mention while Taylor Sandbothe was placed on the Big Ten's All-Freshman squad.

Ohio State went on a four-year run of 20-or-more wins starting in 2009. In 2012, the Buckeyes registered a 23-11 overall ledger, including a 13-7 conference mark to earn place fourth in the daunting Big Ten Conference. Carlston and the Buckeyes notched the program's first ever win at Nebraska (3-1, Oct. 26) that season. Senior Mari Hole was named AVCA Third Team All-American and unanimously voted All-Big Ten while fellow senior Emily Danks and junior Kaitlyn Leary were All-B1G honorable mentions.

Carlston conducted a pair of treks to the Sweet 16 in 2010 and 2011. Juniors Mari Hole and Emily Danks picked up All-America nods during a 21-15 campaign in 2011 after the '10 Buckeyes notched a 24-12 overall win-loss tally en route to the first Sweet 16 jaunt.

In just his second season at Ohio State, Carlston pushed the Buckeyes to a 25-10 season record and 12-8 Big Ten tally in 2009. OSU returned to the NCAA Tournament via an at-large bid and hosted the first and second rounds in Columbus.

During the summer of 2011, Carlston served as head coach of one of the USAA-2 squads that played at the USA Volleyball Open National Championships Women's Open, finishing second.

Carlston came to Ohio State after spending five years as head coach at Ohio University, building a powerhouse in the Mid-American Conference. His squads reached the NCAA Tournament every season and won five straight conference crowns with an overall record of 144-22 during Carlston's time in Athens. The Bobcats won 78 of 80 MAC matches and went 14-1 in the conference tournament with four tourney titles. Four Bobcats were named MAC Player of the Year and a pair were tabbed MAC Freshman of the Year. He was named the MAC Coach of the Year four times and was twice named the Mideast Region Coach of the Year.

Prior to Ohio, Carlston posted a 49-42 record in three seasons at the helm of the Concordia University-St. Paul (Minn.) program. He took the Golden Bears from an 0-18 mark in the Northern Sun Intercollegiate Conference the season before his arrival to a serious run at the league title in 2002.

CUSP finished the 2002 campaign with a 24-9 record - its best in Division II competition - and earned its first national ranking during the season. Carlson recruited three consecutive NSIC Freshman of the Year selections to play for the Golden Bears.

In the summer of 2002, Carlston served as coach of a Division II all-star team that played in a tournament in Holland. Competing against the top Dutch college and professional league teams, the group won gold and bronze medals. Before Concordia, Carlston served two seasons as a student assistant coach at Minnesota while completing a master's degree in social work.

Carlston began his coaching career in 1994 as head coach at Hopkins High School. In his two-year tenure, his teams went 41-17 and captured the Classic Lake Conference title both seasons.

He left the high school ranks for two years of service in Belize as a Peace Corps volunteer but stayed close to the sport, serving as head coach of the Belize women's national team and as an assistant for the men's national team. He helped develop a year-round training program and the team finished fourth at the 1997 Central America championship, earning the country's first international victories.

Upon his return to the United States, Carlston became head coach of the 17's team of the Minnesota One Junior Olympics club, which competed in the 17 Open Division at USA Nationals three consecutive years under his direction.

In June 1993, Carlston earned his undergraduate degree in speech communication from the University of Minnesota, where he played on the club team for the Gophers. The Plymouth, Minn., native is married to the former Sara Tibesar of St. Paul. The couple has two children and resides in Columbus.

Coaching Career:

Head Coach, Hopkins High School, 1993-95;

Head Coach, Belize women's national team, 1995-97

Assistant Coach, Belize men's national team, 1995-97
(*Peace Corps volunteer*)

Student Assistant Coach, Minnesota, 1998-00

Head Coach, Minnesota One Junior Olympics Club, 1998-2002

Head Coach, Concordia St. Paul, 2000-03

Head Coach, Ohio University, 2003-07

Head Coach, Ohio State, 2008-present.



CARLSTON'S CAREER RECORD

Year	School	Overall			Northern Sun Intercollegiate Conference				NCAA Championship			
		Wins	Losses	Pct.	Wins	Losses	Pct.	Finish	1st Rd.	2nd Rd.	Regional	National
2000	Concordia	11	17	.393	6	12	.333	7th				
2001	Concordia	14	16	.467	10	8	.556	5th-tie				
2002	Concordia	24	9	.727	13	5	.722	4th				
Concordia St. Paul Totals		49	42	.538	29	25	.537					

Year	School	Overall			Mid-American Conference				NCAA Championship			
		Wins	Losses	Pct.	Wins	Losses	Pct.	Finish	1st Rd.	2nd Rd.	Regional	National
2003	Ohio University	28	5	.848	15	1	.937	1st	0-1	-	-	-
2004	Ohio University	29	3	.906	16	0	1.000	1st	1-0	0-1	-	-
2005	Ohio University	33	3	.917	16	0	1.000	1st	1-0	1-0	0-1	-
2006	Ohio University	28	5	.848	16	0	1.000	1st	0-1	-	-	-
2007	Ohio University	26	6	.813	15	1	.938	1st	0-1	-	-	-
Ohio University Totals		144	22	.867	78	2	.975		2-3	1-1	0-1	-
NCAA Record: 3-5 (.375)												

Year	School	Overall			Big Ten Conference				NCAA Championship			
		Wins	Losses	Pct.	Wins	Losses	Pct.	Finish	1st Rd.	2nd Rd.	Regional	National
2008	Ohio State	12	20	.375	3	17	.150	10th	-	-	-	-
2009	Ohio State	25	10	.714	12	8	.600	4th-tie	1-0	0-1	-	-
2010	Ohio State	24	12	.667	10	10	.500	6th	1-0	1-0	0-1	-
2011	Ohio State	21	15	.583	9	11	.450	7th	1-0	1-0	0-1	-
2012	Ohio State	23	11	.676	13	7	.640	4th	1-0	0-1	-	-
2013	Ohio State	18	14	.563	6	14	.300	10th	-	-	-	-
2014	Ohio State	23	12	.657	12	8	.700	5th-tie	1-0	1-0	0-1	-
Ohio State Totals		146	94	.608	65	75	.464		5-0	3-2	0-3	-
NCAA Record: 8-5 (.614)												

15-year Career Totals	339	158	.682					7-3	4-3	0-4		
NCAA Record: 11-10 (.524)												

CARLSTON'S CAREER RECORD BY OPPONENT

Akron.....8-1	Houston.....2-0	Missouri.....1-0	St. Catherine's.....1-0
Alabama.....2-1	Idaho.....1-0	Montana State Billings.....1-0	St. Cloud State.....2-0
Albany.....2-0	Idaho State.....1-0	Morehead State.....1-0	St. John's.....1-0
Arizona.....0-1	Illinois.....3-12	Morningside.....0-2	St. Mary's.....1-0
Arizona State.....1-0	Illinois State.....0-1	MTSU.....1-0	Stanford.....0-2
Auburn.....1-0	Indiana.....10-3	Nebraska.....2-4	Stony Brook.....1-0
Augsburg.....1-0	Iona.....1-0	Nebraska-Omaha.....0-1	Syracuse.....1-0
Augustana.....1-0	Iowa.....12-1	New Hampshire.....1-0	Tennessee.....2-0
Ball State.....7-0	IPFW.....1-0	New Mexico.....1-0	Tennessee-Martin.....1-0
Bemidji State.....4-2	IUPUI.....3-0	North Carolina A&T.....1-0	Tennessee State.....1-0
Binghamton.....1-0	Jacksonville.....1-0	North Dakota.....0-2	Texas-Arlington.....1-0
Bowling Green.....10-0	James Madison.....1-0	North Dakota State.....0-2	Toledo.....9-0
Bradley.....1-0	Kansas State.....0-1	Northern Illinois.....8-0	Towson.....2-0
Brown.....2-0	Kennesaw State.....1-0	Northern State.....1-5	UAB.....1-0
Buffalo.....11-0	Kent State.....13-0	Northwest Missouri State.....1-0	UCLA.....0-1
California.....0-1	Kentucky.....2-3	Northwestern.....12-2	UC Santa Barbara.....1-0
Cal State Bakersfield.....1-0	Lake Superior State.....1-1	Notre Dame.....3-0	UMBC.....1-0
Central Arkansas.....1-0	Lees-McCrae.....1-0	Ohio.....0-1	Utah.....0-1
Chicago State.....1-0	Liberty.....2-0	Ohio State.....1-1	Valparaiso.....2-0
Coastal Carolina.....2-0	Lipscomb.....2-0	Oregon.....0-2	Virginia Commonwealth.....1-0
Central Michigan.....5-0	Lock Haven.....1-0	Penn.....1-0	Virginia Tech.....1-0
Cincinnati.....2-0	Long Beach State.....0-2	Penn State.....0-14	Viterbo.....1-0
Cleveland State.....1-0	Louisville.....1-2	Pennsylvania.....1-0	Wake Forest.....1-0
College of Charleston.....1-0	Loyola Marymount.....1-0	Pepperdine.....1-1	Washington.....0-2
Colo. School of Mines.....0-1	Marquette.....3-0	Pittsburgh.....2-0	Washington State.....1-0
Colorado State.....0-2	Marshall.....5-0	Portland.....1-0	Wayne State.....1-5
Concordia-Illinois.....1-0	Maryland.....4-0	Presbyterian.....1-0	West Virginia.....2-0
Concordia-Michigan.....1-0	Maryland Eastern Shore.....2-0	Purdue.....3-12	Western Kentucky.....2-0
Concordia-Wisconsin.....1-0	Macalester.....0-1	Rider.....1-0	Western Michigan.....10-0
Davidson.....1-0	Mayville State.....1-0	Rutgers.....3-0	Wichita State.....0-1
Dayton.....2-0	Mercer.....1-0	Sacramento State.....2-0	William & Mary.....1-0
Denver.....1-0	Miami (OH).....11-2	Sacred Heart.....1-0	Winona State.....5-1
Duquesne.....1-0	Michigan.....4-8	San Diego.....1-2	Wisconsin.....6-10
Eastern Michigan.....6-0	Michigan State.....7-5	SEMO.....1-0	Wisconsin-Eau Claire.....1-0
Florida A&M.....1-0	Michigan Tech.....0-2	Seton Hall.....1-0	Wisconsin Steven's Point.....1-0
Florida Gulf Coast.....2-0	Middle Tennessee State.....1-0	South Dakota State.....1-0	Wisconsin Superior.....1-0
Florida State.....1-1	Milwaukee.....1-0	South Florida.....1-0	Xavier.....4-1
Furman.....1-0	Minnesota.....5-10	Southern California.....0-1	Yale.....1-0
Georgia Southern.....1-0	Minnesota-Crookston.....6-0	Southern Colorado.....0-1	Youngstown State.....1-0
Grand Valley State.....0-1	Minnesota-Duluth.....0-6	Southern Illinois.....1-0	Career Totals.....339-158
Green Bay.....1-0	Minnesota-Morris.....6-0	Southern Mississippi.....1-0	
Hawaii.....0-1	Minnesota State Mankato.....0-1	Southwest State.....2-4	
Harding.....0-1	Minnesota State Moorhead.....4-2	St. Benedict's.....0-1	

COACHING STAFF

SUSAN HALVERSON - ASSISTANT COACH



Geoff Carlston added a familiar face in Susan Halverson to his coaching staff as an assistant coach in August 2015. Halverson had logged five previous seasons as a Buckeye, serving as the program's volunteer coach in 2012 and competing as a defensive specialist from 2007-10.

Halverson's past two seasons were spent patrolling the sidelines at the University of North Texas as an assistant coach. She and the Mean Green racked up 22 wins a year ago on the strength of Conference USA Player of the Year, Carnae Dillard. While living in the Lone Star State, Halverson also continued her work with USA Volleyball as the Technical Coordinator for the North Point Volleyball Club located in the USA Volleyball North Texas Region. During her prior stint in Columbus, Halverson was the System Coordinator (2011-13) for the Elite Volleyball Training Center in the USA Volleyball Ohio Valley Region.

As team captain, Halverson led her Buckeyes to the 2010 NCAA Sweet 16. For her career she racked up over 600 digs playing in 117 matches for the Scarlet & Gray.

Before graduating with a Human Development and Family Science degree (specialization in Early Childhood Education), Halverson was lauded as an all-around student-athlete, presented both the Corwin A. Fergus Award and Leann Grimes-Davidge Award in 2010. Fergus Award recipients 'excel in athletics, achieve academically, demonstrate positive qualities of character and citizenship and show potential for success in a graduate or professional program.' Halverson earned the Grimes-Davidge Award due to 'outstanding qualities of athletic performance, scholarship, character, campus or community involvement and leadership.' She utilized the Fergus Award post-graduate scholarship in her completion of a master's degree in 2012 (Education with a specialization in Pre-k to 3rd Grade).

LUKE MALONEY - DIRECTOR OF OPERATIONS



Luke Maloney serves as the Director of Operations. He arrived in Columbus by way of Stephen F. Austin State University, spending the past two seasons as an assistant coach for the Ladyjacks.

Maloney brings eight years of collegiate volleyball experience with him to Columbus. In addition to two years at Stephen F. Austin, he also worked a pair of seasons for Oregon State University following a four-year playing career at George Mason University from 2007-2010.

Maloney was a part of 40 Ladyjack victories, including a 24-win campaign in 2014 which proved to be one of the best seasons in program history and ended with a Southland Conference regular season championship. Maloney and the Ladyjacks cruised through a 16-0 conference slate, taking 13 of the contests in just three sets, to capture SFA's first outright SLC title since 2006. The program ripped off 17 consecutive wins to conclude the regular season.

The Beavers of Oregon State utilized Maloney's talents as their volunteer assistant coach in 2012 and graduate manager in 2011.

Prior to arrival in Corvallis, Maloney coached for NEVILLIZMS in Bellevue, Wash., a private company specializing in individualized volleyball training. The company was founded by Bill Neville, former U.S. Men's National Team head coach.

NIKKI KLINGSPORN - ASSISTANT COACH



Nikki Klingsporn, an All-American setter at Marquette in 2010, embarks on her first season as a Buckeye in 2015. She brings four years of collegiate coaching experience with her to Columbus after playing professionally in the Spring of 2011.

Klingsporn spent the last three seasons as an assistant coach for the University of Wisconsin-Milwaukee. She helped the Panthers rack up 18 victories en route to a Horizon League Tournament title and subsequent appearance in the 2013 NCAA Tournament. Klingsporn and the Panthers nearly made it back-to-back conference crowns in '14, falling in the league tournament championship match.

The Oakdale, Minn., native is no stranger to Big Ten Volleyball, playing at Wisconsin for three seasons before transferring to Marquette as a redshirt junior. At MU, Klingsporn was a two-time All-Big East setter and an honorable mention All-American her senior campaign (2010) following a 12.10 assists per set average which ranked fourth nationally. She was also a team captain in each of her two seasons with the Golden Eagles while earning academic all-league honors in all four of her eligible years.

After finishing her collegiate career, Klingsporn played for the Volleyball Club Wiesbaden in Germany, helping the team to a seventh-place finish in the Deutsche Volleyball Liga. Then, she returned to Marquette for one season as an undergraduate assistant coach, aiding the Golden Eagles to their first-ever NCAA Tournament berth and a win in the first round of the postseason. She trained and guided Marquette's freshman setter to Big East Freshman of the Year, Region Freshman of the Year and All-American honorable mention laurels.

Klingsporn comes from an athletic and coaching family, the daughter of two college athletes. Her mother and high school coach, Laura, is a member of the North Dakota State Athletics Hall of Fame and the Minnesota State High School Coaches Hall of Fame. Father, Mark, is a well-known basketball coach for Tartan High School.

PATRICK MALONEY - VOLUNTEER ASSISTANT COACH



Patrick Maloney hopped on board as the program's volunteer assistant coach starting in August 2015. He competed for the George Mason University volleyball squad from 2010-13. Maloney played in over 60 matches and compiled career numbers of 241 digs, 154 kills and 58 total blocks. The digs total ranks in the all-time top-20 in GMU history.

He picked up EIVA All-Academic accolades en route to earning an Environmental Science bachelor's degree in 2013, graduating with an impressive 3.90 GPA. The honors program member was also recognized as a Scholar-Athlete by GMU twice and the Colonial Athletic Association.

Since graduating, Maloney has spent time working in the medical field while continuing to compete in numerous beach and indoor volleyball events.

Luke played as an outside hitter and libero for the GMU Patriots. In 2008, he averaged 1.43 digs per set and served as primary passer en route to earning EIVA All-East Second Team honors. His 437 career digs still rank seventh all-time in school history. As an outside hitter, Maloney contributed to the top-ranked blocking team in the nation as well, posting 101 total blocks. He graduated with a bachelor's degree in English, earning Dean's List honors.

SUPPORT STAFF

JENNIFER NOVAK - ATHLETIC TRAINER



Jenn Novak, who returned to Ohio State in 2009, is responsible for the coverage of the women's volleyball and rowing teams.

Novak received a Bachelor of Science in athletic training from Kent State in 2005 and a Master of Science in allied health management from Ohio State in 2007. Prior to returning to Columbus, she spent two years as an assistant

athletic trainer at the University of Minnesota where she was responsible for the coverage of the men's gymnastics and men's and women's swimming and diving teams.

In addition to her training responsibilities, Novak also teaches courses in athletic training and therapeutic modalities. In 2010, she was named the Clinical Instructor of the Year.

Novak has attended numerous state and national conventions and is a member of the National Athletic Trainers' Association, The Great Lakes Athletic Trainers' Association and Ohio Athletic Trainers' Association. She currently resides in Hilliard, Ohio.

JANINE OMAN - SPORT ADMINISTRATOR



Janine Oman has over 25 years experience in the collegiate athletics environment with her primary background as an athletic trainer and physical therapist providing care to student athletes. Currently Janine serves as the assistant athletic director for sport administration and sport performance. She recently added sport oversight

duties for men's and women's lacrosse, men's and women's volleyball, field hockey, and rowing teams. Her other duties include leading a collaborative health care model inclusive of athletic training and strength and conditioning within Athletics and physician, nutrition, and psychology services from the OSU Sports Medicine Center.

Janine graduated from the Ohio State University with a Bachelor of Science degree in Allied Medical Professions with a certificate in physical therapy in 1985. Janine has an advanced master's degree in physical therapy from the University of North Carolina and obtained her athletic training certification in 1989. She worked as a physical therapist and athletic trainer for M/W track and field, W Volleyball, W Gymnastics, and M/W tennis while at North Carolina from 1989-1996. She returned back to Ohio State in 1996 as an assistant athletic trainer. She has worked with men's lacrosse, women's soccer, and the men's and women's tennis teams as well as providing PT services to student athletes from a multitude of other sports. She was named a Co-Head Athletic Trainer in 2005 and promoted to Assistant Athletic Director for Sport Performance in 2007.

Janine is a member of the National Athletic Trainer's Association and is an adjunct faculty member in the Athletic Training Education program and the Physical Therapy Sports Residency program.

ANTHONY GLASS - STRENGTH AND CONDITIONING



Anthony Glass is marking his 15th season as the Director of Strength and Conditioning for Olympic at The Ohio State University following four years as the director at Georgia where he developed and oversaw all related programs for 20 Olympic sports teams.

Prior to his tenure at Georgia, Glass spent one year in a similar position at Boston College. Prior to that, he enjoyed four years as an instructor in the Department of Physical Education and assistant strength and conditioning coach at Northern Illinois, where he also earned a M.Ed. degree. (MS.ED)

Glass oversees a staff that manages the strength and conditioning progress of Ohio State's entire varsity sports program, with the exception of football and basketball.

Glass is certified by the National Strength & Conditioning Association, Collegiate Strength and Conditioning Coaches Association, The American College of Sports Medicine and the United States of American Weightlifting Association. A native of North Carolina, he graduated from Appalachian State in 1990 with a degree in physical education.

While at Northern Illinois, he authored the book entitled "Weight Training: A Step by Step Guide to the Development of a Safe and Sound Program" in addition to a number of articles for major sports science journals. Glass is nationally recognized speaker and serves as a state director for both the NSCA and NASE.

Since 1984, Glass has competed successfully in power-lifting, winning several North Carolina and Illinois state championships. He has trained athletes of all levels from high school to the professional ranks.

He and his wife, Guerdie, have one son, Lee Anthony, Jr., and daughters Leila and Leena.

MAGGIE HEIM - STUDENT ASSISTANT COACH



Maggie Heim transitioned into a role on the coaching staff after two seasons competing as a student-athlete. She played in 41 matches, dishing out 252 assists as a setter. Her 24 helpers in a winning effort over Syracuse in 2014 marked a career-best effort.

Heim picked up Academic All-Big Ten honors in 2014.

ALEX HEYN - STUDENT ASSISTANT COACH



Alex Heyn signed on to be a Buckeye in 2012 before injuries forced her to hang up the sneakers and concentrate on the coaching side since 2013.

Heyn was slotted No. 68 in Prep Volleyball's Top-100 Seniors coming out of high school.



HONORS AND AWARDS

NATIONAL TEAMS

United States National Team

Davis, Laura	1997-00
Flynn, Jen	2002
Jackson, Jenny	1997-99

United States "B" Team

Davis, Laura	1993
O'Leary, Holly	1990
Stearns, Dana	1998

United States A2/CNT Program

Leary, Kaitlyn	2013
Mitchell, Campbell	2014
Richardson, Tyler	2015
Schirmer, Luisa	2015
Stevens, Ami	2006

United States Junior National Team

Stevens, Ami	2004, 05
--------------	----------

World University Games

Neuman, Kristi	1987
Davis, Laura	1993, 95

United States Olympic Festival

Bettio, Lisa	1983
Boleyn, Jen	1994
Collins, Jenny	1982
Daniel, Sara	1994
Davis, Laura	1994
Gorham, DiAnn	1978
Jackson, Jenny	1993, 94, 95
Meyers, Margie	1986
Mullis, Ashley	1993
Neuman, Kristi	1983
O'Leary, Holly	1989
Schlitz, Erika	1990
Wissler, Leisa	1989, 91

Canadian National Team

DiPronio, Audrey	1991, 92
Gordon, Stacey	2006
Jobst, Gabriele	1997
Ormsby, Mary	1979
Stragliotto, Tricia	1992

United States Olympic Festival Coach

Stone, Jim	1981	HC, South Men
Stone, Jim	1986	AC, East Women
Stone, Jim	1990	HC, East Men

World University Games

Stone, Jim	1999
------------	------

NATIONAL HONORS

AVCA NATIONAL PLAYER OF THE WEEK

Davis, Laura	1994	Nov. 21
Gordon, Stacey	2001	Nov. 5
	2004	Sept. 13
Hole, Mari	2012	Nov. 13
Main, Marisa	2005	Oct. 24
Wouters, Vanessa	1996	Nov. 4
	1996	Nov. 25

ESPNW NATIONAL PLAYER OF THE WEEK

Campbell, Elizabeth	2014	Oct. 8
---------------------	------	--------

American Volleyball Coaches Association Player of the Year

Davis, Laura	1994
Gordon, Stacey (Co)	2004

Asics/Volleyball Magazine Player of the Year

Gordon, Stacey	2004
----------------	------

College Sports Magazine Player of the Year

Davis, Laura	1994
--------------	------

American Volleyball Coaches Association Freshman of the Year

Gordon, Stacey	2001
----------------	------

ALL-AMERICANS

American Volleyball Coaches Association

Campbell, Elizabeth	2014	Hon. Mention
Chellevoid, Julie	1991	2nd team
Danks, Emily	2011	Hon. Mention
Davis, Laura	1993	1st team
	1994	1st team
DiPronio, Audrey	1990	2nd team
Dull, Katie	2009	Hon. Mention
Gordon, Stacey	2001	2nd team
	2002	1st team
	2003	2nd team
	2004	1st team
Hole, Mari	2011	Hon. Mention
	2012	3rd team
Jobst, Gabriele	1993	2nd team
	1994	1st team
Leary, Kaitlyn	2013	Hon. Mention
Main, Marisa	2004	2nd team
	2005	2nd team
	2006	2nd team
Meyer, Danielle	2005	3rd team
	2006	3rd team
O'Leary, Holly	1989	2nd team
Sandbothe, Taylor	2014	Hon. Mention
Sherwin, Taylor	2014	Hon. Mention
Stragliotto, Tricia	1995	2nd team
Wissler, Leisa	1991	2nd team
Wouters, Vanessa	1996	1st team

ASICS/Volleyball Magazine

Chellevoid, Julie	1991	3rd team
Davis, Laura	1993	2nd team
	1994	1st team
DiPronio, Audrey	1990	Hon. Mention
Gordon, Stacey	2003	1st team
	2004	1st team
Jackson, Jenny	1994	Hon. Mention
Jobst, Gabriele	1993	Hon. Mention
	1994	2nd team
Main, Marisa	2005	2nd team
	2006	2nd team
Meyer, Danielle	2005	Hon. Mention
	2006	Hon. Mention
O'Leary, Holly	1990	3rd team
Stragliotto, Tricia	1995	Hon. Mention
Virtue, Katie	2001	Hon. Mention
Wissler, Leisa	1991	2nd team
Wouters, Vanessa	1996	Hon. Mention

Association for Intercollegiate Athletics for Women

Alsbrooks, Karen	1979
Woolen, Kelly	1981

ASICS/Volleyball Magazine Freshman All-American

Davis, Laura	1991
Gordon, Stacey	2001
Virtue, Katie	1999

REGIONAL HONORS

American Volleyball Coaches Association North Central Region Coach of the Year

Stone, Jim	1988
------------	------

AVCA Midwest Region Coach of the Year

Stone, Jim	1989, 91, 04
------------	--------------

ASICS/Volleyball Monthly Coach of the Year

Stone, Jim	1991
------------	------

AVCA All-Region Selection

Campbell, Elizabeth	2014	1st team
Barhorst, Kelli	2010	Hon. Mention
Botica, Anne	2001	1st team
Chellevoid, Julie	1991	1st team
Daniel, Sara	1993	1st team
Danks, Emily	2011	Hon. Mention
	2012	Hon. Mention
Davis, Laura	1991	1st team
	1992	1st team
	1993	1st team
	1994	1st team
DiPronio, Audrey	1989	2nd team
	1990	3rd team
Dull, Katie	2008	Hon. Mention
	2009	1st team
	2010	Hon. Mention
Gordon, Stacey	2001	1st team
	2002	1st team
	2003	1st team
	2004	1st team
Hole, Mari	2011	1st team
	2012	1st team
Jackson, Jenny	1994	1st team
Jobst, Gabriele	1993	1st team
	1994	1st team
Leary, Kaitlyn	2013	Hon. Mention
Main, Marisa	2004	1st team
	2005	1st team
	2006	1st team
Meyer, Danielle	2005	1st team
	2006	1st team
Neuman, Kristi	1986	-
O'Leary, Holly	1988	-
	1989	1st team
	1990	1st team
Sandbothe, Taylor	2014	1st team
Sherwin, Taylor	2014	Hon. Mention
Ulmer, Shelly	1987	-
Virtue, Katie	2000	1st team
Vitali, Lisa	1986	-
Wissler, Leisa	1989	1st team
	1990	3rd team
	1991	1st team



HONORS AND AWARDS

AVCA All-District (District 2) Selection

Boleyn, Jen.....	1995, 96
Helman, Sherri.....	1996
Jackson, Jenny.....	1995
Stragliotto, Tricia.....	1995
Wouters, Vanessa.....	1996

BIG TEN HONORS

Suzy Favor Women's Athlete of the Year

Davis, Laura.....	1995
-------------------	------

Big Ten Outstanding Sportsmanship Award

Virtue, Katie.....	2003
--------------------	------

BIG TEN PLAYER OF THE YEAR

Davis, Laura.....	1994
Gordon, Stacey.....	2002, 2004
O'Leary, Holly.....	1989
Wissler, Leisa.....	1991
Wouters, Vanessa.....	1996

BIG TEN FRESHMAN OF THE YEAR

Davis, Laura.....	1991
Gordon, Stacey.....	2001
Jackson, Jenny.....	1992
Stearns, Dana.....	1997
Virtue, Katie.....	1999
Wissler, Leisa.....	1988

BIG TEN COACH OF THE YEAR

Stone, Jim.....	1989 ..Media and Coaches
Stone, Jim.....	1991 ..Media and Coaches
Stone, Jim.....	1994 ..Media
Stone, Jim.....	2004 ..Media and Coaches

ALL-BIG TEN (pre-Big Ten Conference)

McCarthy, Peggy.....	1982
Ormsby, Mary.....	1980
Woolen, Kelly.....	1981

ALL-BIG TEN

Barhorst, Kelli.....	2010 ..Hon. Mention
Bettio, Lisa.....	1983 ..1st team
.....	1984 ..1st team
.....	1985 ..1st team
Boleyn, Jen.....	1995 ..1st team
.....	1996 ..Hon. Mention
Botica, Anne.....	2001 ..1st team
Chellevoid, Julie.....	1991 ..1st team
Daniel, Sara.....	1993 ..Hon. Mention
Danks, Emily.....	2011 ..Hon. Mention
.....	2012 ..Hon. Mention
Davis, Laura.....	1991 ..1st team
.....	1992 ..2nd team
.....	1993 ..1st team
.....	1994 ..1st team
DiPronio, Audrey.....	1989 ..1st team
.....	1990 ..2nd team
Draeger, Shelly.....	2002 ..Hon. Mention
Dull, Katie.....	2008 ..Hon. Mention
.....	2009 ..1st team
.....	2010 ..1st team
Flynn, Jen.....	1997 ..Hon. Mention
.....	1999 ..1st team
Gordon, Stacey.....	2001 ..1st team
.....	2002 ..1st team
.....	2003 ..1st team
.....	2004 ..1st team

Helman, Sherri.....	1994 ..Hon. Mention
.....	1996 ..1st team
.....	1995 ..Hon. Mention
Hole, Mari.....	2011 ..1st team
.....	2012 ..1st team
Jackson, Jenny.....	1993 ..Hon. Mention
.....	1994 ..1st team
.....	1995 ..1st team
Jobst, Gabriele.....	1992 ..1st team
.....	1993 ..1st team
.....	1994 ..1st team
Leary, Kaitlyn.....	2012 ..Hon. Mention
.....	2013 ..Hon. Mention
Leonard, Carrie.....	1991 ..Hon. Mention
Main, Marisa.....	2004 ..1st team
.....	2005 ..1st team
.....	2006 ..1st team
McDougall, Dawn.....	1991 ..Hon. Mention
Meyer, Danielle.....	2005 ..1st team
.....	2006 ..1st team
.....	2007 ..1st team
Neuman, Kristi.....	1985 ..2nd team
.....	1986 ..2nd team
O'Leary, Holly.....	1988 ..2nd team
.....	1989 ..1st team
.....	1990 ..1st team
Sandbothe, Taylor.....	2014 ..Hon. Mention
Sherwin, Taylor.....	2014 ..Hon. Mention
Snow, Rosie.....	1998 ..1st team
.....	1999 ..Hon. Mention
Stiling, Suzie.....	2000 ..Hon. Mention
.....	2001 ..Hon. Mention
.....	2002 ..Hon. Mention
Stragliotto, Tricia.....	1993 ..Hon. Mention
.....	1994 ..Hon. Mention
.....	1995 ..1st team
Virtue, Katie.....	2000 ..1st team
.....	2001 ..1st team
.....	2002 ..Hon. Mention
Vitali, Lisa.....	1989 ..Hon. Mention
Wissler, Leisa.....	1989 ..1st team
.....	1990 ..1st team
.....	1991 ..1st team
Wouters, Vanessa.....	1996 ..1st team
.....	1997 ..1st team

BIG TEN ALL-FRESHMAN TEAM

Gordon, Stacey.....	2001
Higgins, Stephanie.....	2002
McCarthy, Briana.....	2003
Sandbothe, Taylor.....	2013
Stevens, Ami.....	2004
Stiling, Suzie.....	1999
Szerszen, Anna.....	2006
Virtue, Katie.....	1999

BIG TEN PLAYER OF THE WEEK

Barhorst, Kelli.....	2010 ..Oct. 18
Bettio, Lisa.....	1983 ..Sept. 19
.....	1984 ..Oct. 9
.....	1985 ..Dec. 3
Botica, Anne.....	2001 ..Nov. 26
Campbell, Elizabeth.....	2014 ..Oct. 6
Daniel, Sara.....	1992 ..Nov. 16
Davis, Laura.....	1993 ..Sept. 20
.....	1994 ..Nov. 21

Gordon, Stacey.....	2001 ..Sept. 24
.....	2001 ..Oct. 1
.....	2001 ..Nov. 5
.....	2002 ..Oct. 7
.....	2002 ..Oct. 14
.....	2002 ..Nov. 11
.....	2002 ..Nov. 25
.....	2003 ..Sept. 8
.....	2003 ..Nov. 3
.....	2003 ..Nov. 10
.....	2003 ..Dec. 1
.....	2004 ..Sept. 13
.....	2004 ..Oct. 4
.....	2004 ..Oct. 18
.....	2004 ..Nov. 1
.....	2004 ..Nov. 15
Hole, Mari.....	2011 ..Sept. 12
.....	2012 ..Nov. 12
.....	2012 ..Nov. 19
Hughes, Ashley.....	2009 ..Oct. 26
Jackson, Jenny.....	1994 ..Sept. 6
.....	1994 ..Oct. 3
.....	1994 ..Oct. 24
Jobst, Gabriele.....	1992 ..Oct. 7
.....	1994 ..Oct. 31
.....	1994 ..Nov. 29
Leary, Kaitlyn.....	2013 ..Sept. 9
Leonard, Carrie.....	1991 ..Oct. 21
Main, Marisa.....	2005 ..Oct. 17
.....	2005 ..Oct. 24
Meyer, Danielle.....	2006 ..Aug. 29
Neuman, Kristi.....	1985 ..Oct. 1
.....	1986 ..Sept. 23
O'Leary, Holly.....	1987 ..Nov. 17
.....	1989 ..Oct. 17
.....	1989 ..Nov. 14
.....	1990 ..Nov. 20
.....	1990 ..Nov. 26
Snow, Rosie.....	1998 ..Sept. 7
Stearns, Dana.....	1998 ..Nov. 30
Stiling, Suzie.....	2001 ..Nov. 12
Szerszen, Anna.....	2006 ..Oct. 23
Virtue, Katie.....	2000 ..Nov. 27
Wissler, Lisa.....	1989 ..Sept. 26
.....	1991 ..Nov. 25
Wouters, Vanessa.....	1996 ..Oct. 21
.....	1996 ..Nov. 4
.....	1996 ..Nov. 11
.....	1996 ..Nov. 25
.....	1997 ..Sept. 22
.....	1997 ..Nov. 10

BIG TEN DEFENSIVE PLAYER OF THE WEEK

Booth, Mariah.....	2010 ..Sept. 20
.....	2011 ..Nov. 7
Brittenriker, Nicole.....	2005 ..Oct. 24
Calhoun, Kaila.....	2007 ..Oct. 29
León, Valeria.....	2014 ..Oct. 13
Mignin, Sarah.....	2011 ..Sept. 12
.....	2011 ..Sept. 19
Sandbothe, Taylor.....	2014 ..Sept. 8
Schwarzwalder, Allie.....	2010 ..Sept. 13
Stevens, Ami.....	2007 ..Oct. 8

BIG TEN SETTER OF THE WEEK

Sherwin, Taylor.....	2013 ..Sept. 2
.....	2013 ..Sept. 16
.....	2014 ..Oct. 6
.....	2014 ..Dec. 1



HONORS AND AWARDS

BIG TEN FRESHMAN OF THE WEEK

Danks, Emily.....	2009	Sept. 21
Sandbothe, Taylor.....	2013	Nov. 11
.....	2013	Nov. 25
Sherwin, Taylor.....	2011	Sept. 19

BIG TEN ALL-DECADE TEAM

O'Leary, Holly.....	2nd team
Bettio, Lisa.....	2nd team
Wissler, Leisa.....	Hon. Mention

*BIG TEN ALL-TOURNAMENT TEAM

Ormsby, Mary.....	1980
Woolen, Kelly.....	1981
McCarthy, Peggy.....	1982
*Not sanctioned by the Big Ten	

BUCKEYES IN THE PROS

Sweden Professional League

McCarthy, Peggy.....	1985
----------------------	------

Switzerland Professional League

Davis, Laura.....	1996
Jobst, Gabrielle.....	1996

Italian National Volleyball League

Stragliotto, Tricia.....	1988
Wouters, Vanessa.....	1999

German Professional Volleyball League

Stragliotto, Tricia.....	1999
Wouters, Vanessa.....	1998

Holland Professional Volleyball League

Jobst, Gabrielle.....	1998
-----------------------	------

USA Professional Volleyball League

Flynn, Jen.....	2000
-----------------	------

Puerto Rico Professional Volleyball League

Gordon, Stacey.....	2005
Dozier, Kristen.....	2012

Turkey Professional Volleyball League

Gordon, Stacey.....	2005
---------------------	------

Spain Professional Volleyball League

Dozier, Kristen.....	2010, 2011
----------------------	------------

Israel Professional Volleyball League

Dozier, Kristen.....	2011
----------------------	------

France Professional Volleyball League

Hole, Mari.....	2013, 2014
-----------------	------------

OHIO STATE

FEMALE ATHLETE OF THE YEAR

O'Leary, Holly.....	1991
Wissler, Leisa.....	1992
Davis, Laura.....	1995
Wouters, Vanessa.....	1998
Gordon, Stacey.....	2003, 05

HONDA SPORTS AWARD

Davis, Laura.....	1994
-------------------	------

OHIO STATE

ATHLETICS HALL OF FAME

Alsbrooks, Karen.....	1998
Bettio, Lisa.....	1996
Davis, Laura.....	2000
DiPronio, Audrey.....	2005
Gordon, Stacey.....	2010
Jobst, Gabriele.....	2005
O'Leary, Holly.....	1999
Ormsby, Mary.....	1995
Wissler, Leisa.....	2001
Wouters, Vanessa.....	2004

AIAW ALL TOURNAMENT TEAM

Alsbrooks, Karen.....	1979
-----------------------	------

ACADEMIC HONORS

Corwin A. Fergus Award

Davis, Laura.....	1995
Baker, Erin.....	2002
Halverson, Susan.....	2010

Leann Grimes-Davidge Award

Halverson, Susan.....	2010
-----------------------	------

Academic All-American

Meyer, Danielle.....	2008	1st team
Jobst, Gabriele.....	1994	2nd team

District IV Academic All-American

Baker, Erin.....	2002	3rd team
Dull, Katie.....	2010	2nd team
Gordon, Stacey.....	2004	2nd team
Jobst, Gabriele.....	1992	2nd team
.....	1993	1st team
.....	1994	1st team
Meyer, Danielle.....	2006	2nd team
Noble, Chelsea.....	2008	2nd team
.....	2009	3rd team
Stiling, Suzie.....	2002	3rd team
Szerszen, Anna.....	2010	2nd team
Virtue, Katie.....	2002	2nd team

Academic All-Big Ten

Abbring, Angelee.....	1998-99-00
Baker, Erin.....	1999-00-01
Bauer, Kristen.....	1990
Boleyn, Jen.....	1995-96
Bowler, Kelsey.....	2010
Dahms, Brittany.....	2005-06
Daniel, Sara.....	1992-93-94
Danks, Emily.....	2010-11-12
Davis, Kim.....	1992

Davis, Laura.....	1992, 94
Dozier, Kristen.....	2008-09
Draeger, Shelly.....	2001-02
Dull, Katie.....	2008-09-10
Faul, Anna.....	2012-13-14
Flynn, Jen.....	1997-98-99
Gordon, Stacey.....	2002-03-04
Halverson, Susan.....	2008-09-10
Heim, Maggie.....	2014
Hole, Mari.....	2011-12
Hone, Betsy.....	2008
Hughes, Ashley.....	2007-08-09
Jensen, Kirstine.....	1993-94-95
Jobst, Gabriele.....	1992-93-94
Johnson, Lynn.....	1988-89
Kacsits, Andrea.....	2014
Kastein, Laura.....	2008
Kastein, Rebecca.....	2004-05
Kiel, Ashley.....	2006
Leary, Kaitlyn.....	2011-12-13
León, Valeria.....	2014
Main, Marisa.....	2005-06
McCarthy, Briana.....	2004-05-06-07
McDougall, Dawn.....	1991
Meyer, Danielle.....	2005-06-07
Mignin, Sarah.....	2009-10-11
Miller, Amanda.....	2003-04-05
Mitchell, Katie.....	2013-14
Noble, Chelsea.....	2008-09
Pankova, Andrea.....	1997
Parsons, Heidi.....	1990
Ralston, Maria.....	2009
Randall, Kylie.....	2014
Scharadt, Jackie.....	2003-04-05
Schwarzwalder, Allie.....	2008-09-10
Stalling, Laura.....	1997-98-99
Stearns, Dana.....	1998-99-00
Stevens, Ami.....	2005-06-07
Stiling, Suzie.....	2000-01-02
Szerszen, Anna.....	2007-08-09-10
Tengnas, Anna.....	2004-05-06
Virtue, Katie.....	2000-01-02
Vitali, Lisa.....	1987
Winner, Alyssa.....	2012-13-14
Wouters, Vanessa.....	1997
Wright, Victoria.....	1984-85-86

Ohio State Scholar-Athlete Award Winners (Academic Year listed)

Abbring, Angelee.....	1998-99-00-01
Alsbrooks, Karen.....	1977-78-79-80
Backus, Mindy.....	1986
Baker, Erin.....	1999-00-01-02
Baird, Kimberly.....	1978
Bauer, Kristen.....	1990-91
Bettio, Lisa.....	1985-86
Blackshere, Pamela.....	1975-76-77
Bock, Robin.....	1987
Boleyn, Jen.....	1997
Bostian, Lisa.....	1996
Bowler, Kelsey.....	2010-11
Britteniker, Nicole.....	2005-06
Byrne, Keri.....	1995
Campbell, Elizabeth.....	2015
Cavanaugh, Carey.....	1999
Collins, Jenny.....	1982
Constable, Beth.....	1976
Cram, Holly.....	2004



HONORS AND AWARDS

Dahms, Brittany.....	2005-06-07	Sills, Shellye.....	2000
Daniel, Sara.....	1992-93-94-95	Slevin, Caitlin.....	2006
Danks, Emily.....	2011-12-13	Smith, Karen.....	1984
Davis, Laura.....	1992-93-94-95	Stalling, Laura.....	1997-98-99-00
Dozier, Kristen.....	2009-10	Stearns, Dana.....	1998-99-00-01
Draeger, Shelly.....	2001-02-03	Stevens, Ami.....	2005-06-07-08
Dull, Katie.....	2008-09-10-11	Stiling, Suzie.....	2000-01-02-03
Faul, Anna.....	2012-13-14-15	Stragliotto, Tricia.....	1995
Fenwick, Liáne.....	1992	Swiger, Laurie.....	1978-79
Flynn, Jen.....	1997-98-99-00	Szerszen, Anna.....	2007-08-09-10-11
Gassin, Lisa.....	1978	Tengnas, Anna.....	2004-05-06-07
Goldner, Amy.....	1985	Treadway, Erin.....	2001
Gordon, Stacey.....	2002-03-04-05	Virtue, Katie.....	2000-01-02-03
Goree, Kalisha.....	2015	Vitali, Lisa.....	1987
Halverson, Susan.....	2008-09-10-11	Weisenbach, Carly.....	2010
Hardesty, Jill.....	1977	Winner, Alyssa.....	2014-15
Hart, Kathy.....	1986-87	Wouters, Vanessa.....	1997-98
Heim, Maggie.....	2014-15	Wright, Victoria.....	1984-85-86-87-88
Hole, Mari.....	2012-13	Ziga, Ann Marie.....	1978
Hosie, Erin.....	1986		
Hughes, Ashley.....	2007-08-09-10-11		
Jensen, Kirstine.....	1993-94-95-96		
Jobst, Gabrielle.....	1992-93-94-95		
Johnson, Lynn.....	1988-89-90		
Kacsits, Andrea.....	2014-15		
Kastein, Laura.....	2008-09		
Kastein, Rebecca.....	2003-04-05		
Keeler, Julie.....	1982-83		
Keller, Sheree.....	1976-77		
Kiel, Ashley.....	2006-07		
Leary, Kaitlyn.....	2011-12-13-14		
León, Valeria.....	2014-15		
Lewis, Emily.....	1976-77		
Main, Marisa.....	2005-06-07		
Mangus, Linda.....	1988		
McCarthy, Briana.....	2004-05-06-07-08		
McCarthy, Peggy.....	1980-82-83		
McDougall, Dawn.....	1989-91-92		
Melsether, Trine.....	2002		
Meyer, Danielle.....	2005-06-07-08		
Meyers, Margaret.....	1985-86-87		
Meyers, Sabrina.....	2000		
Mignin, Sarah.....	2009-10-11-12		
Miller, Amanda.....	2003-04-05-06		
Mitchell, Katie.....	2013-14-15		
Mullis, Ashley.....	1993		
Netten, Brenda.....	1998		
Noble, Chelsea.....	2008-09-10		
O'Brien, Marlene.....	1985-87		
Ormsby, Mary.....	1978-79		
Otto, Marissa.....	2011		
Pankova, Andrea.....	1998		
Parsons, Heidi.....	1990		
Peterson, Kea.....	1994		
Petticrew, Toby.....	1978		
Radigan, Margie.....	1976		
Ralston, Maria.....	2009		
Randall, Kylie.....	2014-15		
Ranft, Kim.....	1992		
Reichert, Janis.....	1976-77		
Rinker, Terri.....	1985		
Sanderson, Penny.....	1983		
Sands, Denise.....	1976		
Schardt, Jackie.....	2003-04-05-06		
Schirmer, Luisa.....	2015		
Schriver, Sharon.....	1982		
Schwarzwalder, Allie.....	2009-10-11		



INDIVIDUAL RECORDS

OF SET RECORDS

KILLS

S	Kills	Player	Opponent	Date
3	35	Vanessa Wouters	at Indiana	11-2-96
4	45	Vanessa Wouters	at Iowa	11-22-96
5	44	Stacey Gordon	at Minnesota	12-11-04

TOTAL ATTEMPTS

S	Att.	Player	Opponent	Date
3	74	Kristi Neuman	at Northern Illinois	9-7-86
4	89	Vanessa Wouters	at Iowa	11-22-96
5	92	Vanessa Wouters	at Notre Dame	12-8-96

ATTACK PERCENTAGE (Minimum 10 attempts)

S	Pct.	Player	Opponent	K-E-A	Date
3	.900	Jenny Jackson	at Cincinnati	9-0-10	9-1-92
4	.895	Mariah Booth	at Houston	17-0-19	9-15-12
5	.714	Angelee Abbring	at Purdue	11-1-14	10-8-97

ASSISTS

S	Asst.	Player	Opponent	Date
3	68	Laura Davis	Purdue	10-31-92
4	84	Jen Boleyn	at Iowa	11-22-96
5	89	Jen Boleyn	at Notre Dame	12-8-96

ACES

S	Aces	Player	Opponent	Date
3	8	Stacey Gordon	at Temple	9-3-04
4	7	Stacey Gordon	at Minnesota	11-23-01
	7	Jenny Jackson	Indiana	10-30-92
	7	Anne Botica	Illinois State	9-10-00
5	7	Erika Schlitz	vs. Colorado State	
			at TexasA&M	9-10-88
	7	Lisa Bettio	Bowling Green	9-28-83

DIGS

S	Digs	Player	Opponent	Date
3	27	Leisa Wissler	Northwestern	11-25-89
4	33	Holly O'Leary	Pittsburgh	11-30-90
5	41	Julie Chellevold	Indiana	10-10-90

SOLO BLOCKS

S	Att.	Player	Opponent	Date
3	7	Jenny Collins	at Miami (Ohio)	9-4-84
4	5	Andrea Pankova	vs. Kent St. at Oregon State	
				8-29-97
	5	Sherri Helman	at Northwestern	10-11-96
	5	Linda Mangus	at Michigan State	9-30-88
	5	Sherri Rinker	Michigan	10-12-84
5	7	Sherri Rinker	at IPFW	9-1-84

ASSIST BLOCKS

S	Bk.	Player	Opponent	Date
3	10	Jenny Jackson	at Indiana	9-23-95
4	11	Margie Meyers	at Michigan State	9-25-87
5	13	Kristen Dozier	vs. Houston	8-26-06

TOTAL BLOCKS

S	Tot.	Player	Opponent	SB-AB	Date
3	13	Jenny Collins	at Miami (Oh)	7-6	9-4-84
4	12	Margie Meyers	at Michigan St	1-11	9-25-87
5	13	Kristen Dozier	vs. Houston	0-13	8-26-06

OVERALL MATCH RECORDS

KILLS

Kills	Player	Opponent	Date
1. 45	Vanessa Wouters	at Iowa	11-22-96
2. 44	Stacey Gordon	at Minnesota	12-11-04
3. 41	Stacey Gordon	at Purdue	11-7-03
4. 39	Vanessa Wouters	Penn State	10-16-96
5. 36	Stacey Gordon	Minnesota	10-1-04
36	Stacey Gordon	at Penn State	10-20-04
36	Stacey Gordon	at Michigan State	10-4-02
36	Anne Botica	at Iowa	11-24-01
36	Rosie Snow	Purdue	10-31-98
36	Vanessa Wouters	at Notre Dame	12-8-96

TOTAL ATTEMPTS

Att.	Player	Opponent	Date
1. 92	Vanessa Wouters	at Notre Dame	12-8-96
2. 89	Vanessa Wouters	at Iowa	11-22-96
3. 88	Holly O'Leary	at Wisconsin	9-23-89
4. 86	Stacey Gordon	at Minnesota	12-11-04
86	Vanessa Wouters	Penn State	10-16-96
6. 85	Rosie Snow	Purdue	10-31-98
7. 83	Gabriele Jobst	Penn State	11-10-93
8. 80	Vanessa Wouters	vs. Maryland at Oregon State	
			8-30-97
80	Vanessa Wouters	Michigan State	11-8-96
10. 79	Stacey Gordon	at Penn State	10-20-04
79	Kristi Neuman	Notre Dame	10-18-86

ATTACK PERCENTAGE. (Minimum 10 attempts)

Pct.	Player	Opponent	K-E-A	Date
1. .900	Jenny Jackson	at Cincinnati	9-0-10	9-1-92
2. .895	Mariah Booth	at Houston	17-0-19	9-15-12
3. .857	Stacey Gordon	Youngstown St.	13-1-14	9-14-04
4. .842	Kaitlyn Leary	vs. Notre Dame	16-0-19	11-30-12
5. .833	Jenny Jackson	James Madison	10-0-12	9-4-92
6. .800	Kylie Randall	Southern Illinois	8-0-10	9-7-14
.800	Kristen Dozier	vs. Maine at Ball State		
			8-0-10	8-25-07
.800	Erin Baker	Indiana	8-0-10	9-22-01
.800	Sara Daniel	Northwestern	8-0-10	10-29-93
.800	Jenny Jackson	Michigan State	8-0-10	10-11-92

ASSISTS

Ast.	Player	Opponent	Date
1. 89	Jen Boleyn	at Notre Dame	12-8-96
2. 86	Marisa Main	vs. Tennessee at Minnesota	
			12-10-04
3. 84	Jen Boleyn	at Iowa	11-22-96
84	Jen Boleyn	Penn State	10-16-96
5. 83	Katie Virtue	at Wisconsin	9-29-00
83	Laura Davis	Penn State	11-10-93
7. 82	Jen Boleyn	at Illinois	9-22-95
82	Laura Davis	at Penn State	9-21-94
81	Laura Davis	at Purdue	11-5-93
10. 80	Jen Flynn	at Oregon State	8-30-97
80	Audrey DiPronio	Northwestern	10-21-88



INDIVIDUAL RECORDS

OVERALL MATCH RECORDS (CONT.)

ACES

Aces	Player	Opponent	Date
1.	8	Stacey Gordon	at Temple 9-3-04
2.	7	Stacey Gordon	at Minnesota 11-23-01
	7	Shelly Draeger	Purdue 9-28-01
	7	Shelly Draeger	Tennessee Tech 9-1-01
	7	Anne Botica	Illinois State 9-10-00
	7	Jenny Jackson	Indiana 10-30-92
	7	Erika Schlitz	vs Colorado State at Texas A&M 9-10-88
	7	Lisa Bettio	Bowling Green 9-28-83
9.	6	Emily Danks	vs. Penn at Toledo 9-9-11
	6	Emily Danks	Pittsburgh 8-28-10
	6	Ashley Hughes	vs. Chicago State at Kent State 9-19-08
	6	Stacey Gordon	Ball State 9-3-03
	6	Stacey Gordon	at Indiana 11-8-03
	6	Shelly Draeger	Wisconsin 11-5-00
	6	Vanessa Wouters	Purdue 11-5-97
	6	Jenny Jackson	at Michigan 10-22-93
	6	Laura Davis	Xavier 9-7-93
	6	Jenny Jackson	at Iowa 10-23-92
	6	Leisa Wissler	at Notre Dame 10-14-90
	6	Leisa Wissler	at Northwestern 9-22-89
	6	Leisa Wissler	Wisconsin 10-22-88
	6	Leisa Wissler	at Michigan State 9-30-88
	6	Audrey DiPronio	Kent State 9-3-88
	6	Margie Meyers	Michigan 11-27-87
	6	Kristi Neuman	at Illinois State 9-9-86
	6	Kristi Neuman	Michigan 9-28-85
	6	Betty Wolgamuth	at Michigan State 10-15-82

DIGS

Digs	Player	Opponent	Date
1.	41	Julie Chellevoid	Indiana 10-10-90
2.	33	Holly O'Leary	Pittsburgh 11-30-90
	33	Holly O'Leary	Indiana 10-10-90
4.	31	Leisa Wissler	at Wisconsin 9-23-89
	31	Davionna DiSalvatore	Wisconsin 11-2-12
6.	30	Sarah Mignin	vs. Alabama at Toledo 9-10-11
	30	Tricia Stragliotto	at Illinois 9-22-95
	30	Laura Davis	at Penn State 9-21-94
9.	29	Davionna DiSalvatore	at Northern Illinois 8-31-13
	29	Rebecca Kastein	at Minnesota 12-11-04
	29	Marlene O'Brien	vs LSU at Texas 10-4-85

SOLO BLOCKS

SB	Player	Opponent	Date
1.	7	Jenny Collins	at Miami (Ohio) 9-4-84
	7	Sherri Rinker	at IPFW 9-1-84
3.	6	Sherri Rinker	Purdue 11-1-86
	6	Jenny Collins	at Purdue 10-1-83
5.	5	Andrea Pankova	vs Kent State at Oregon State 8-29-97
	5	Sherri Helman	at Northwestern 10-11-96
	5	Linda Mangus	at Michigan State 9-30-88
	5	Jami Brown	Illinois State 10-11-87
	5	Sherri Rinker	Michigan 10-12-84
	5	Jane Rader	at Indiana 10-27-83
	5	Jenny Collins	Penn State 11-6-82
	5	Peggy McCarthy	Northwestern 10-9-82

ASSIST BLOCKS

AB	Player	Opponent	Date
1.	13	Kristen Dozier	vs. Houston at Towson 8-26-06
2.	11	Mariah Booth	vs. Presbyterian at Kennesaw State 10-17-10
	11	Danielle Meyer	at Illinois 10-21-07
	11	Margie Meyers	at Michigan State 9-25-87
5.	10	Kelli Barhorst	at Northwestern 10-3-08
	10	Briana McCarthy	at Illinois 10-21-07
	10	Shellye Sills	at Purdue 10-8-97
	10	Jenny Jackson	at Indiana 9-23-95
	10	Gabrielle Jobst	at Illinois 11-18-94
	10	Sara Daniel	at Michigan 11-7-92
	10	Sara Daniel	Kentucky 9-22-92
	10	Leisa Wissler	at Iowa 11-23-90
	10	Dawn McDougall	at Iowa 11-4-88
	10	Danielle Berlien	at Michigan State 9-25-87
	10	Cindy Henryson	Purdue 11-4-83

TOTAL BLOCKS

TB	Player	Opponent	S-A	Date
1.	13	Kristen Dozier	vs. Houston at Towson 0-13	8-26-06
	13	Jenny Collins	at Miami (Ohio) 7-6	9-4-84
3.	12	Danielle Meyer	at Illinois 1-11	10-21-07
	12	Margie Meyers	at Michigan State 1-11	9-25-87
	12	Kristi Neuman	at Miami (Ohio) 4-8	9-4-84
6.	11	Mariah Booth	vs. Presbyterian	
			at Kennesaw St. 0-11	10-17-10
	11	Kristen Dozier	at Wisconsin 3-8	11-7-09
	11	Sherri Helman	at Wisconsin 2-9	10-28-95
	11	Leisa Wissler	at Wisconsin 2-9	9-23-89
	11	Dawn McDougall	vs Brigham Young at Cal. State	
			Fullerton 2-9	9-7-89
	11	Danielle Berlien	at Michigan State 1-10	9-25-87
	11	Sherri Rinker	at IPFW 7-4	9-1-84

POINTS

Pts.	Player	Opponent	K-SA-SB-AB	Date
1.	50.0	Vanessa Wouters	at Iowa 45-2-1-4	11-22-96
2.	46.5	Stacey Gordon	at Minnesota 44-1-0-3	12-11-04
3.	42.5	Vanessa Wouters	Penn State 39-0-2-3	10-16-96
4.	42.0	Stacey Gordon	at Purdue 41-1-0-0	11-7-03
5.	40.5	Andrea Pankova	vs. Oral Roberts at Nebraska	
			34-2-3-3	9-13-97
6.	39.5	Stacey Gordon	Purdue 34-3-1-3	11-30-02
7.	39.0	Stacey Gordon	at Penn State 36-2-0-2	10-20-04
	39.0	Stacey Gordon	Minnesota 36-2-0-2	10-1-04
	39.0	Vanessa Wouters	at Notre Dame 36-0-1-4	12-8-96
10.	38.0	Stacey Gordon	vs. Tennessee at Minnesota	
			35-1-1-2	12-10-04
	38.0	Stacey Gordon	at Michigan State	
			36-1-0-2	10-4-02
	38.0	Gabriele Jobst	Penn State 35-2-0-2	11-10-93



INDIVIDUAL RECORDS

SEASON RECORDS

KILLS

Kills	Player	Year
1. 842	Stacey Gordon	2004
2. 765	Vanessa Wouters	1996
3. 735	Stacey Gordon	2002
4. 708	Stacey Gordon	2003
5. 644	Vanessa Wouters	1997
6. 640	Holly O'Leary	1989
7. 577	Kaitlyn Leary	2013
8. 563	Lisa Bettio	1985
9. 544	Mari Hole	2012
10. 540	Rosie Snow	1998
11. 534	Mari Hole	2011
12. 521	Holly O'Leary	1990
13. 513	Stacey Gordon	2001
14. 507	Danielle Meyer	2005
15. 506	Katie Dull	2009
16. 488	Anne Botica	2001
488	Tricia Stragliotto	1995
18. 481	Danielle Meyer	2006
19. 476	Julie Chellevold	1991
20. 471	Katie Dull	2010

KILLS PER SET (Minimum 200 kills)

Kills	Player	Kills-Sets	Year
1. 7.08	Stacey Gordon	842-119	2004
2. 6.62	Stacey Gordon	708-107	2003
3. 6.43	Vanessa Wouters	765-119	1996
4. 5.98	Stacey Gordon	735-123	2002
5. 5.11	Vanessa Wouters	644-126	1997
6. 5.09	Rosie Snow	540-106	1998
7. 5.08	Holly O'Leary	640-126	1989
8. 4.89	Kristi Neuman	313-64	1986
9. 4.85	Kaitlyn Leary	577-119	2013
10. 4.83	Anne Botica	488-101	2001
11. 4.75	Stacey Gordon	513-108	2001
12. 4.74	Tricia Stragliotto	488-103	1995
13. 4.49	Danielle Meyer	507-113	2005
14. 4.45	Holly O'Leary	521-117	1990
15. 4.43	Jenny Jackson	443-100	1995
16. 4.38	Lisa Bettio	407-93	1984
17. 4.34	Anna Szerszen	373-86	2006
18. 4.26	Danielle Meyer	481-113	2006
19. 4.22	Mari Hole	544-129	2012
20. 4.18	Julie Chellevold	476-114	1991

ATTACK ATTEMPTS

Att.	Player	Year
1. 1,743	Vanessa Wouters	1996
2. 1,729	Stacey Gordon	2004
3. 1,647	Stacey Gordon	2002
4. 1,601	Stacey Gordon	2003
5. 1,573	Vanessa Wouters	1997
6. 1,502	Holly O'Leary	1989
7. 1,484	Lisa Bettio	1985
8. 1,476	Kaitlyn Leary	2013
9. 1,400	Holly O'Leary	1990
10. 1,375	Mari Hole	2011
11. 1,354	Mari Hole	2012
12. 1,289	Rosie Snow	1998
13. 1,220	Katie Dull	2009
14. 1,212	Tricia Stragliotto	1995
15. 1,190	Emily Danks	2011
16. 1,167	Katie Dull	2010
17. 1,162	Lisa Vitali	1986
18. 1,145	Danielle Meyer	2007
19. 1,138	Danielle Meyer	2005
20. 1,125	Anne Botica	2001

ATTACK PERCENTAGE (Minimum 200 kills)

Pct.	Player	Kills-Errors-Att.	Year
1. .408	Jenny Jackson	415-104-762	1994
2. .385	Sara Daniel	222-54-436	1992
3. .383	Dana Stearns	371-95-721	2000
4. .378	Suzie Stiling	377-101-731	2001
5. .365	Sara Daniel	281-65-592	1993
6. .363	Marisa Main	221-61-441	2005
7. .359	Stacey Gordon	842-221-1,729	2004
8. .354	Sherri Helman	383-101-797	1996
9. .345	Dana Stearns	363-108-739	1997
.345	Sherri Helman	246-64-528	1994
11. .344	Sue Calligaris	397-118-812	2000
12. .342	Maya Mapp	273-88-541	2004
.342	Jenny Jackson	443-123-936	1995
14. .339	Briana McCarthy	301-86-634	2006
15. .326	Kelli Barhorst	248-77-524	2010
16. .325	Jenny Jackson	295-92-624	1993
.325	Leisa Wissler	415-118-913	1989
18. .318	Gabriele Jobst	398-122-869	1993
19. .315	Kristen Dozier	306-92-680	2009
.315	Dana Stearns	249-86-518	1999

ASSISTS

Asst.	Player	Year
1. 1,785	Marisa Main	2004
2. 1,599	Jen Boleyn	1996
3. 1,591	Jen Boleyn	1995
4. 1,587	Jen Flynn	1997
5. 1,567	Laura Davis	1994
6. 1,537	Katie Virtue	2001
7. 1,523	Katie Virtue	2000
8. 1,514	Audrey DiPronio	1989
9. 1,465	Marisa Main	2006
10. 1,424	Laura Davis	1993
11. 1,405	Marisa Main	2005
12. 1,375	Taylor Sherwin	2014
13. 1,370	Katie Virtue	1999
14. 1,344	Audrey DiPronio	1990
15. 1,340	Laura Davis	1991
16. 1,326	Audrey DiPronio	1988
17. 1,268	Taylor Sherwin	2013
18. 1,234	Briana McCarthy	2003
19. 1,218	Katie Virtue	2002
20. 1,205	Jen Flynn	1998

ASSISTS PER SET (Minimum 150 assists)

Avg.	Player	Assists-Sets	Year
1. 15.45	Jen Boleyn	1,591-103	1995
2. 14.88	Marisa Main	1,785-120	2004
3. 14.81	Jen Boleyn	1,599-108	1996
4. 14.64	Laura Davis	1,567-107	1994
5. 14.23	Katie Virtue	1,523-107	2000
14.23	Katie Virtue	1,537-108	2001
7. 13.69	Laura Davis	1,424-104	1993
13.69	Katie Virtue	1,218-89	2002
9. 13.30	Katie Virtue	1,370-103	1999
10. 12.85	Marisa Main	1,465-114	2006
11. 12.60	Jen Flynn	1,587-126	1997
12. 12.51	Audrey DiPronio	1,514-121	1989
13. 12.43	Marisa Main	1,405-113	2005
14. 11.86	Laura Davis	1,340-113	1991
15. 11.84	Audrey DiPronio	1,326-112	1988
16. 11.69	Audrey DiPronio	1,344-115	1990
17. 11.53	Briana McCarthy	1,234-107	2003
18. 11.29	Laura Davis	1,152-102	1992
19. 11.26	Jen Flynn	1,205-107	1998
20. 10.84	Taylor Sherwin	1,268-117	2013



INDIVIDUAL RECORDS

SEASON RECORDS (CONT.)

ACES

Aces	Player	Year
1.	74 Lisa Bettio	1985
2.	73 Emily Danks	2010
3.	70 Erika Schlitz	1989
	70 Marlene O'Brien	1985
5.	68 Kristi Neuman	1985
6.	64 Vanessa Wouters	1997
7.	63 Emily Danks	2011
	63 Lisa Bettio	1983
9.	57 Shelly Draeger	2001
10.	56 Gabriele Jobst	1994
11.	51 Audrey DiPronio	1988
	51 Jenny Jackson	1992
13.	50 Emily Danks	2012
14.	49 Erika Schlitz	1990
	49 Lisa Bettio	1984
16.	46 Anne Botica	2001
17.	45 Andrea Pankova	1997
	45 Vanessa Wouters	1996
19.	44 Emily Danks	2009
	44 Stacey Gordon	2003

ACES PER SET (Minimum 40 aces)

Avg.	Player	Aces-Sets	Year
1.	.62 Lisa Bettio	63-102	1983
2.	.57 Emily Danks	73-128	2010
3.	.54 Erika Schlitz	70-129	1989
4.	.53 Shelly Draeger	57-108	2001
	.53 Lisa Bettio	74-140	1985
	.53 Lisa Bettio	49-93	1984
7.	.51 Gabriele Jobst	56-110	1994
	.51 Vanessa Wouters	64-126	1997
9.	.49 Marlene O'Brien	70-142	1985
	.49 Jenny Jackson	51-104	1992
11.	.48 Kristi Neuman	68-143	1985
12.	.47 Emily Danks	63-135	2011
	.47 Kristi Neuman	40-86	1983
14.	.46 Anne Botica	46-101	2001
	.46 Audrey DiPronio	51-112	1988
16.	.43 Jane Rader	40-92	1983
17.	.41 Erika Schlitz	49-119	1990
	.41 Stacey Gordon	44-107	2003
19.	.39 Emily Danks	50-129	2012
20.	.38 Vanessa Wouters	45-119	1996

DIGS

Digs	Player	Year
1.	566 Sarah Mignin	2011
2.	512 Davionna DiSalvatore	2012
3.	486 Chelsea Noble	2009
4.	485 Julie Chellevold	1991
5.	482 Valeria León	2014
6.	470 Leisa Wissler	1989
7.	466 Erika Schlitz	1989
8.	454 Lisa Vitali	1989
9.	448 Sarah Mignin	2010
10.	444 Stacey Gordon	2004
11.	422 Julie Chellevold	1990
12.	417 Holly O'Leary	1990
13.	415 Ami Stevens	2006
14.	412 Stacey Gordon	2002
15.	406 Julianne Mandolfo	2013
16.	405 Lisa Bettio	1985
17.	403 Holly O'Leary	1989
18.	398 Vicki Wright	1985
19.	388 Marlene O'Brien	1985
20.	386 Stacey Gordon	2003

DIGS PER SET (Minimum 200 digs)

Avg.	Player	Digs-Sets	Year
1.	4.22 Sarah Mignin	566-134	2011
	4.22 Julie Chellevold	485-115	1991
3.	4.00 Davionna DiSalvatore	512-128	2012
4.	3.80 Chelsea Noble	486-128	2009
5.	3.73 Stacey Gordon	444-119	2004
6.	3.70 Julie Chellevold	422-114	1990
7.	3.64 Ami Stevens	415-114	2006
8.	3.61 Erika Schlitz	466-129	1989
	3.61 Stacey Gordon	386-107	2003
10.	3.59 Leisa Wissler	470-131	1989
11.	3.58 Sarah Mignin	448-125	2010
12.	3.56 Holly O'Leary	417-117	1990
13.	3.54 Valeria León	482-136	2014
14.	3.47 Kristi Neuman	222-64	1986
	3.47 Lisa Vitali	454-131	1989
16.	3.44 Tricia Stragliotto	354-103	1995
17.	3.41 Julianne Mandolfo	406-119	2013
18.	3.35 Stacey Gordon	412-123	2002
19.	3.30 Leisa Wissler	277-84	1988
20.	3.29 Ami Stevens	322-98	2007

SOLO BLOCKS

SB	Player	Year
1.	45 Sherri Rinker	1984
2.	40 Sherri Rinker	1985
3.	37 Kristi Neuman	1985
4.	34 Sherri Rinker	1986
5.	31 Jenny Collins	1983
6.	30 Jenny Collins	1984
7.	29 Taylor Sandbothe	2013
8.	28 Leisa Wissler	1989
9.	26 Taylor Sandbothe	2014
	26 Jane Rader	1983
	26 Jenny Jackson	1992
	26 Mari Hole	2012
13.	25 Katie Dull	2009
	25 Margie Meyers	1986
	25 Margie Meyers	1985
	25 Kristi Neuman	1984
17.	24 Margie Meyers	1987
	24 Vanessa Wouters	1996
19.	23 8 tied (last: Mari Hole)	2011

ASSIST BLOCKS

AB	Player	Year
1.	145 Dawn McDougall	1989
2.	125 Dawn McDougall	1988
3.	122 Sherri Helman	1995
4.	121 Danielle Meyer	2004
5.	120 Suzie Stiling	2000
6.	119 Sherri Helman	1996
7.	118 Danielle Meyer	2007
	118 Dana Stearns	1997
9.	114 Taylor Sandbothe	2014
	114 Stephanie Higgins	2002
11.	113 Allie Schwarzwald	2010
	113 Suzie Stiling	2002
13.	111 Brianna Spiers	1996
14.	107 Sara Daniel	1993
15.	106 Kelli Barhorst	2011
	106 Dana Stearns	2000
17.	105 Mariah Booth	2011
18.	101 Jenny Jackson	1995
19.	99 Danielle Meyer	2005
20.	96 Dawn McDougall	1991



INDIVIDUAL RECORDS

SEASON RECORDS (CONT.)

TOTAL BLOCKS

	TB	Player	Solos-Assists	Year
1.	168	Dawn McDougall	23-145	1989
2.	145	Sherri Helman	23-122	1995
3.	144	Dawn McDougall	19-125	1988
4.	140	Taylor Sandbothe	26-114	2014
	140	Sherri Helman	21-119	1996
6.	138	Danielle Meyer	20-118	2007
7.	135	Suzie Stiling	15-120	2000
8.	131	Allie Schwarzwald	18-113	2010
	131	Danielle Meyer	10-121	2004
10.	129	Suzie Stiling	16-113	2002
	129	Brianne Spiers	18-111	1996
12.	126	Dana Stearns	8-118	1997
13.	125	Kelli Barhorst	19-106	2011
14.	120	Taylor Sandbothe	29-91	2013
15.	119	Stephanie Higgins	5-114	2002
16.	118	Mariah Booth	13-105	2011
17.	117	Kristi Neuman	37-80	1985
18.	116	Dana Stearns	10-106	2000
19.	115	Sara Daniel	8-107	1993
20.	114	3 tied (last: D. Meyer)	15-99	2005

BLOCKS PER SET (Minimum 40 blocks)

	Avg.	Player	SB-AB-TB-Sets	Year
1.	1.42	Sherri Helman	23-122-145-102	1995
2.	1.33	Danielle Meyer	20-118-138-104	2007
3.	1.28	Dawn McDougall	23-145-168-131	1989
4.	1.26	Dawn McDougall	19-125-144-114	1988
	1.26	Shellye Sills	7-79-86-68	1998
	1.26	Shellye Sills	6-87-93-74	1997
7.	1.24	Laura Stalling	6-36-42-34	1998
8.	1.20	D'wan Shackelford	7-95-102-85	2003
9.	1.19	Sherri Rinker	45-68-113-95	1984
10.	1.18	Sherri Helman	21-119-140-119	1996
11.	1.16	Taylor Sandbothe	25-114-140-121	2014
	1.16	Allie Schwarzwald	18-113-131-113	2010
13.	1.14	Suzie Stiling	15-120-135-118	2000
	1.14	Jenny Jackson	13-101-114-100	1995
	1.14	Sara Daniel	8-107-115-101	1993
16.	1.12	Brianne Spiers	18-111-129-115	1996
	1.12	Kelli Barhorst	15-81-96-86	2008
18.	1.10	Danielle Meyer	10-121-131-119	2004
19.	1.08	3 tied (last: M. Booth)	6-62-68-63	2010

POINTS

	Pts.	Player	K-SA-SB-AB	Year
1.	918.0	Stacey Gordon	842-38-11-54	2004
2.	867.5	Vanessa Wouters	765-45-24-67	1996
3.	805.0	Stacey Gordon	735-42-5-46	2002
4.	792.0	Stacey Gordon	708-44-13-54	2003
5.	755.5	Vanessa Wouters	644-64-18-59	1997
6.	722.0	Holly O'Leary	640-34-11-74	1989
7.	673.0	Lisa Bettio	563-74-9-54	1985
8.	614.5	Kaitlyn Leary	577-17-6-29	2013
9.	610.5	Rosie Snow	540-34-15-43	1998
10.	603.0	Mari Hole	544-18-26-30	2012
11.	602.5	Mari Hole	534-22-23-47	2011
	602.5	Danielle Meyer	507-31-15-99	2005
13.	590.0	Katie Dull	506-33-25-52	2009
14.	588.0	Holly O'Leary	521-32-14-42	1990
15.	586.0	Kristi Neuman	441-68-37-80	1985
16.	579.5	Stacey Gordon	513-38-8-41	2001
17.	570.0	Emily Danks	453-63-11-86	2011
18.	567.5	Danielle Meyer	481-30-17-79	2006
19.	562.0	Tricia Stragliotto	488-29-13-64	1995
20.	559.0	Anne Botica	488-46-8-34	2001

POINTS PER SET

	Avg.	Player	Points-Sets	Year
1.	7.71	Stacey Gordon	918.0-119	2004
2.	7.40	Stacey Gordon	792.0-107	2003
3.	7.29	Vanessa Wouters	867.5-119	1996
4.	6.54	Stacey Gordon	805.0-123	2002
5.	6.00	Vanessa Wouters	755.5-126	1997
6.	5.76	Rosie Snow	610.5-106	1998
7.	5.73	Holly O'Leary	722.0-126	1989
8.	5.59	Kristi Neuman	358.0-64	1986
9.	5.53	Anne Botica	559.0-101	2001
10.	5.46	Tricia Stragliotto	562.0-103	1995
11.	5.43	Jenny Jackson	543.5-100	1995
12.	5.37	Stacey Gordon	579.5-108	2001
13.	5.33	Danielle Meyer	602.5-113	2005
14.	5.29	Lisa Bettio	492.0-93	1984
15.	5.16	Kaitlyn Leary	614.5-119	2013
16.	5.06	Danielle Meyer	526.0-104	2007
17.	5.03	Holly O'Leary	588.0-117	1990
18.	5.02	Danielle Meyer	567.5-113	2006
19.	4.83	Anna Szerszen	415.0-86	2006
20.	4.81	Lisa Bettio	673.0-140	1985



INDIVIDUAL RECORDS

CAREER RECORDS

KILLS

Kills	Player	Years
1. 2,798	Stacey Gordon	2001-04
2. 1,802	Holly O'Leary	1987-90
3. 1,760	Danielle Meyer	2004-07
4. 1,621	Katie Dull	2007-10
5. 1,463	Jenny Jackson	1992-95
6. 1,442	Lisa Bettio	1982-85
7. 1,434	Gabriele Jobst	1991-94
8. 1,428	Leisa Wissler	1988-91
9. 1,409	Vanessa Wouters	1996-97
10. 1,369	Suzie Stiling	1999-02
11. 1,331	Dana Stearns	1997-00
12. 1,313	Emily Danks	2009-12
13. 1,242	Kristi Neuman	1983-86
14. 1,227	Rosie Snow	1996-99
15. 1,216	Shelly Draeger	1999-02
16. 1,215	Kaitlyn Leary	2010-13
17. 1,211	Tricia Stragliotto	1993-95
18. 1,186	Anna Szerszen	2006-10
19. 1,151	Anne Botica	1998-01
20. 1,078	Mari Hole	2011-12

KILLS PER SET (Minimum 500 kills)

Avg.	Player	Kills-Sets	Years
1. 6.12	Stacey Gordon	2,798-457	2001-04
2. 5.75	Vanessa Wouters	1,409-245	1996-97
3. 4.11	Mari Hole	1,078-262	2011-12
4. 4.01	Holly O'Leary	1,802-449	1987-90
5. 3.93	Danielle Meyer	1,760-104	2004-07
6. 3.86	Tricia Stragliotto	1,211-314	1993-95
7. 3.64	Katie Dull	1,621-445	2007-10
8. 3.61	Lisa Bettio	1,442-399	1982-85
9. 3.59	Linda Mangus	722-201	1987-88
10. 3.53	Jenny Jackson	1,463-414	1992-95
11. 3.41	Gabriele Jobst	1,434-421	1991-94
12. 3.21	Kaitlyn Leary	1,215-378	2010-13
3.21	Leisa Wissler	1,428-445	1988-91
14. 3.19	Kristi Neuman	1,242-389	1983-86
15. 3.17	Anne Botica	1,151-363	1998-01
16. 3.04	Dana Stearns	1,331-128	1997-00
17. 3.02	Suzie Stiling	1,369-453	1999-02
18. 2.96	Rosie Snow	1,227-415	1996-99
19. 2.87	Andrea Pankova	792-276	1995-97
20. 2.80	Anna Szerszen	1,186-424	2006-10

ATTACK ATTEMPTS

Att.	Player	Years
1. 6,051	Stacey Gordon	2001-04
2. 4,473	Holly O'Leary	1987-90
3. 4,131	Katie Dull	2007-10
4. 4,128	Danielle Meyer	2004-07
5. 3,736	Lisa Bettio	1982-85
6. 3,479	Emily Danks	2009-12
7. 3,443	Leisa Wissler	1988-91
8. 3,316	Vanessa Wouters	1996-97
3,316	Gabriele Jobst	1991-94
10. 3,192	Kristi Neuman	1983-86
11. 3,157	Lisa Vitali	1986-89
12. 3,143	Kaitlyn Leary	2010-13
13. 3,100	Anna Szerszen	2006-10
14. 3,001	Rosie Snow	1996-99
15. 2,994	Jenny Jackson	1992-95
16. 2,990	Shelly Draeger	1999-02
17. 2,960	Suzie Stiling	1999-02
18. 2,888	Tricia Stragliotto	1993-95
19. 2,838	Anne Botica	1998-01
20. 2,791	Dana Stearns	1997-00

ATTACK PERCENTAGE (Minimum 500 kills)

Pct.	Player	Kills-Errors-Attempts	Years
1. .366	Sara Daniel	615-149-1,272	1991-94
2. .361	Marisa Main	556-139-1,154	2004-06
3. .344	Jenny Jackson	1,463-434-2,994	1992-95
4. .328	Dana Stearns	1,331-416-2,791	1997-00
5. .314	Sherri Helman	1,049-318-2,325	1993-96
6. .301	Stacey Gordon	2,798-978-6,051	2001-04
7. .289	Suzie Stiling	1,369-515-2,960	1999-02
8. .287	Leisa Wissler	1,428-439-3,443	1988-91
9. .286	Briana McCarthy	829-269-1,960	2003-04, 06-07
10. .283	Danielle Meyer	1,760-592-4,128	2004-07
11. .278	Kelli Barhorst	888-306-2,095	2008-11
12. .277	Gabriele Jobst	1,434-514-3,316	1991-94
13. .275	Andrea Pankova	792-307-1,762	1995-97
14. .273	Mariah Booth	540-211-1,206	2009-12
15. .270	Kristen Dozier	821-302-1,919	2006-09
16. .266	Vanessa Wouters	1,409-526-3,316	1996-97
17. .265	Kristi Neuman	1,242-397-3,192	1983-86
18. .264	Tricia Stragliotto	1,211-449-2,888	1993-95
19. .262	Taylor Sandbothe	616-229-1,477	2013-
20. .260	Kirstine Jensen	655-271-1,478	1992-95

ASSISTS

Ast.	Player	Years
1. 5,648	Katie Virtue	1999-02
2. 5,483	Laura Davis	1991-94
3. 4,655	Marsia Main	2004-06
4. 4,184	Audrey DiPronio	1988-90
5. 3,624	Taylor Sherwin	2011-14
6. 3,214	Jen Boleyn	1994-96
7. 3,213	Jen Flynn	1996-99
8. 2,755	Amanda Peterson	2009-12
9. 2,621	Marlene O'Brien	1983-86
10. 2,397	Betsy Hone	2007-10
11. 1,963	Briana McCarthy	2003-04, 06-07
12. 1,392	Ashley Hughes	2006-09
13. 927	Danielle Berlein	1987
14. 713	Kelly Kessler	1983
15. 618	Tracy Endecavageh	1989-92
16. 605	Erin Hosie	1985-86
17. 568	Heather Whalen	2000-03
18. 370	Lisa Vitali	1986-88
19. 365	Robin Bock	1986
20. 313	Gabriele Jobst	1991-94

ASSISTS PER SET (Minimum 300 assists)

Avg.	Player	Assists-Sets	Years
1. 13.88	Katie Virtue	5,648-407	1999-02
2. 13.41	Marisa Main	4,655-347	2004-06
3. 12.87	Laura Davis	5,483-426	1991-94
4. 12.02	Audrey DiPronio	4,184-348	1988-90
5. 11.28	Jen Boleyn	3,214-285	1994-96
6. 9.34	Taylor Sherwin	3,624-388	2011-14
7. 8.83	Danielle Berlein	927-105	1987
8. 8.62	Betsy Hone	2,397-278	2007-10
9. 8.53	Amanda Peterson	2,755-323	2009-12
10. 7.69	Ashley Hughes	1,392-181	2006-09
11. 6.98	Jen Flynn	3,213-460	1996-99
12. 6.76	Robin Bock	365-54	1986
13. 6.24	Marlene O'Brien	2,621-420	1983-86
14. 4.41	Briana McCarthy	1,963-445	2003-4, 06-07
15. 4.37	Kelly Kessler	713-163	1982-83



INDIVIDUAL RECORDS

CAREER RECORDS (CONT.)

ACES

Aces	Player	Years
1. 230	Emily Danks	2009-12
2. 207	Lisa Bettio	1982-85
3. 170	Erika Schlitz	1988-91
4. 162	Stacey Gordon	2001-04
5. 159	Kristi Neuman	1983-86
6. 157	Gabriele Jobst	1991-94
7. 147	Shelly Draeger	1999-02
8. 138	Marlene O'Brien	1983-86
9. 137	Jenny Jackson	1992-95
10. 133	Audrey DiPronio	1988-90
133	Leisa Wissler	1988-91
12. 128	Laura Davis	1991-94
13. 121	Holly O'Leary	1987-90
14. 116	Anne Botica	1998-01
15. 113	Briana McCarthy	2003-04, 06-07
16. 109	Vanessa Wouters	1996-97
17. 106	Lisa Vitali	1986-89
18. 105	Rosie Snow	1996-99
19. 104	Dana Stearns	1997-00
20. 103	Ami Stevens	2004-07

ACES PER SET (Minimum 50 aces)

Avg.	Player	Aces-Sets	Years
1. .52	Lisa Bettio	207-399	1982-85
2. .45	Emily Danks	230-515	2009-12
3. .44	Vanessa Wouters	109-245	1996-97
4. .41	Kristi Neuman	159-389	1983-86
5. .38	Audrey DiPronio	133-348	1988-90
.38	Erika Schlitz	170-449	1988-91
7. .37	Gabriele Jobst	157-421	1991-94
8. .35	Stacey Gordon	162-457	2001-04
9. .33	Jenny Jackson	137-414	1992-95
.33	Marlene O'Brien	138-420	1983-86
11. .32	Shelly Draeger	147-453	1999-02
.32	Linda Mangus	65-201	1987-88
.32	Anne Botica	116-363	1998-01
14. .30	Laura Davis	128-426	1991-94
.30	Leisa Wissler	133-445	1988-91
16. .28	Andrea Pankova	76-276	1995-97
17. .27	Holly O'Leary	121-450	1987-90
18. .25	Briana McCarthy	113-445	2003-04, 06-07
.25	Margie Meyers	101-404	1984-87
20. .24	Ami Stevens	103-436	2004-07

DIGS

Digs	Player	Years
1. 1,572	Stacey Gordon	2001-04
2. 1,394	Ami Stevens	2004-07
3. 1,341	Leisa Wissler	1988-91
4. 1,331	Lisa Vitali	1986-89
5. 1,297	Davionna DiSalvatore	2010-13
6. 1,281	Holly O'Leary	1987-90
7. 1,262	Sarah Mignin	2008-11
8. 1,239	Laura Davis	1991-94
9. 1,197	Erika Schlitz	1988-91
10. 1,173	Julie Chellevoid	1988-91
11. 1,138	Jen Flynn	1996-99
12. 1,077	Carrie Leonard	1991-94
13. 1,052	Gabriele Jobst	1992-94
14. 1,045	Kristi Neuman	1983-86
15. 1,023	Vicki Wright	1983-86
16. 945	Rosie Snow	1996-99
17. 942	Marlene O'Brien	1983-86
18. 940	Tricia Stragliotto	1993-95
19. 916	Rebecca Kastein	2002-05
20. 911	Lisa Bettio	1982-85

DIGS PER SET (Minimum 400 digs)

Avg.	Player	Digs-Sets	Years
1. 3.45	Chelsea Noble	815-236	2008-09
2. 3.44	Stacey Gordon	1,572-457	2001-04
3. 3.20	Ami Stevens	1,394-436	2004-07
4. 3.12	Lisa Vitali	1,331-426	1986-89
5. 3.02	Sarah Mignin	1,262-418	2008-11
6. 3.01	Leisa Wissler	1,341-445	1988-91
7. 2.99	Tricia Stragliotto	940-314	1993-95
8. 2.91	Laura Davis	1,239-426	1991-94
9. 2.85	Holly O'Leary	1,281-449	1987-90
10. 2.84	Julie Chellevoid	1,173-413	1988-91
11. 2.82	Valeria León	702-249	2013-
12. 2.69	Kristi Neuman	1,045-389	1983-86
13. 2.67	Kaila Calhoun	550-206	2007-08
2.67	Erika Schlitz	1,197-449	1988-91
15. 2.61	Julianne Mandolfo	600-230	2012-13
16. 2.58	Davionna DiSalvatore	1,297-502	2010-13
17. 2.56	Carrie Leonard	1,077-421	1991-94
18. 2.53	Jen Boleyn	722-285	1994-96
19. 2.50	Ashley Kiel	566-226	2005-06
2.50	Gabriele Jobst	1,052-421	1991-94

SOLO BLOCKS

SB	Player	Years
1. 139	Sherri Rinker	1984-87
2. 87	Leisa Wissler	1988-91
3. 84	Jenny Collins	1982-85
4. 79	Kristi Neuman	1983-86
5. 77	Margie Meyers	1984-87
6. 75	Dawn McDougall	1988-91
7. 67	Jenny Jackson	1992-95
8. 66	Katie Dull	2007-10
9. 63	Suzie Stiling	1999-02
63	Sherri Helman	1993-96
11. 62	Danielle Meyer	2004-07
12. 58	Kelli Barhorst	2008-11
13. 55	Taylor Sandbothe	2013-
55	Briana McCarthy	2003-04, 06-07
15. 49	Kristen Dozier	2006-09
49	Mari Hole	2011-12
17. 45	Holly O'Leary	1987-90
18. 43	Emily Danks	2009-12
19. 42	Vanessa Wouters	1996-97
20. 40	Mariah Booth	2009-12

ASSIST BLOCKS

Kills	Player	Years
1. 442	Dawn McDougall	1988-91
2. 417	Danielle Meyer	2004-07
3. 392	Suzie Stiling	1999-02
4. 380	Dana Stearns	1997-00
5. 360	Sherri Helman	1993-96
6. 345	Kelli Barhost	2008-11
7. 343	Briana McCarthy	2003-04, 06-07
8. 322	Jenny Jackson	1992-95
9. 311	Emily Danks	2009-12
10. 301	Kristen Dozier	2006-09
11. 298	Leisa Wissler	1988-91
12. 260	Gabriele Jobst	1991-94
13. 248	Mariah Booth	2009-12
14. 246	Sherri Rinker	1984-87
15. 242	Jen Flynn	1996-99
16. 230	Sara Daniel	1991-94
17. 227	Katie Virtue	1999-02
18. 222	Kristi Neuman	1983-86
19. 215	Margie Meyers	1984-87
20. 210	Katie Dull	2007-10



INDIVIDUAL RECORDS

CAREER RECORDS (CONT.)

TOTAL BLOCKS

	TB	Player	Solos-Assists	Years
1.	517	Dawn McDougall	75-442	1988-91
2.	479	Danielle Meyer	62-417	2004-07
3.	455	Suzie Stiling	63-392	1999-02
4.	423	Sherri Helman	63-360	1993-96
5.	413	Dana Stearns	33-380	1997-00
6.	403	Kelli Barhorst	58-345	2008-11
7.	398	Briana McCarthy	55-343	2003-04, 06-07
8.	389	Jenny Jackson	67-322	1992-95
9.	385	Leisa Wissler	87-298	1988-91
	385	Sherri Rinker	139-246	1984-87
11.	354	Emily Danks	43-311	2009-12
12.	350	Kristen Dozier	49-301	2006-09
13.	301	Kristi Neuman	79-222	1983-86
14.	292	Margie Meyers	77-215	1984-87
15.	288	Mariah Booth	40-248	2009-12
16.	277	Gabriele Jobst	17-260	1991-94
17.	276	Katie Dull	66-210	2007-10
18.	274	Jen Flynn	32-242	1996-99
19.	260	Taylor Sandbothe	55-205	2013-
20.	250	Sara Daniel	20-230	1991-94

BLOCKS PER SETS (Minimum 110 total blocks)

	Avg.	Player	SB-AB-TB-Sets	Years
1.	1.19	Shellye Sills	13-168-181-152	1997-99
2.	1.10	Dawn McDougall	75-442-517-471	1988-91
3.	1.09	Taylor Sandbothe	55-205-260-239	2013-
	1.09	Sherri Helman	63-360-423-389	1993-96
5.	1.07	Danielle Meyer	62-417-479-449	2004-07
6.	1.00	Suzie Stiling	63-392-455-453	1999-02
7.	.98	Stephanie Higgins	5-114-119-12	2002
8.	.94	Dana Stearns	33-380-413-438	1997-00
	.94	Jenny Jackson	67-322-389-414	1991-95
10.	.91	Sara Daniel	20-230-250-275	1991-94
	.91	Kristen Dozier	49-301-350-386	2006-09
	.91	Mariah Booth	40-248-288-317	2009-12
13.	.90	Kelli Barhorst	58-345-403-446	2008-11
	.90	Jenny Collins	84-130-214-239	1982-85
15.	.89	Briana McCarthy	55-343-398-445	2003-04, 06-07
16.	.88	Sherri Rinker	139-246-385-439	1984-87
17.	.87	Leisa Wissler	87-298-385-445	1988-91
18.	.84	Anna Faul	17-99-116-138	2011-
19.	.83	Nicole Britenriker	12-118-130-157	2004
20.	.80	Allie Schwarzwald	29-166-195-244	2007-10

POINTS

	Pts.	Player	K-SA-BS-BA	Years
1.	3,094.5	Stacey Gordon	2,798-162-37-195	2001-04
2.	2,131.5	Danielle Meyer	1,760-101-62-417	2004-07
3.	2,064.0	Holly O'Leary	1,802-121-45-192	1987-90
4.	1,881.0	Katie Dull	1,621-89-66-210	2007-10
5.	1,828.0	Jenny Jackson	1,463-137-67-322	1992-95
6.	1,797.0	Leisa Wissler	1,428-133-87-298	1988-91
7.	1,741.5	Emily Danks	1,313-230-43-311	2009-12
8.	1,741.0	Lisa Bettio	1,442-207-37-110	1982-85
9.	1,738.0	Gabriele Jobst	1,434-157-17-260	1991-94
10.	1,719.0	Suzie Stiling	1,369-91-63-392	1999-02
11.	1,658.0	Dana Stearns	1,331-104-33-380	1997-00
12.	1,623.0	Vanessa Wouters	1,409-109-42-126	1996-97
13.	1,591.0	Kristi Neuman	1,242-159-79-222	1983-86
14.	1,479.5	Shelly Draeger	1,216-147-13-207	1999-02
15.	1,430.0	Rosie Snow	1,227-105-32-132	1996-99
16.	1,390.5	Tricia Stragliotto	1,211-78-31-141	1993-95
17.	1,380.0	Anna Szerszen	1,186-81-31-164	2006-10
18.	1,355.0	Sherri Helman	1,049-62-63-360	1993-96
19.	1,351.5	Anne Botica	1,151-116-26-117	1998-01
20.	1,299.0	Kaitlyn Leary	1,215-19-28-74	2010-13

POINTS PER SET (Minimum 800 points)

	Avg.	Player	Points-Sets	Years
1.	6.77	Stacey Gordon	3,094.5-457	2001-04
2.	6.62	Vanessa Wouters	1,623.0-245	1996-97
3.	4.75	Danielle Meyer	2,131.5-449	2004-07
4.	4.60	Holly O'Leary	2,064.0-449	1987-90
	4.60	Mari Hole	1,205.5-262	2011-12
6.	4.45	Jenny Jackson	1,828.0-411	1992-95
7.	4.43	Tricia Stragliotto	1,390.5-314	1993-95
8.	4.36	Lisa Bettio	1,741.0-399	1982-85
9.	4.23	Katie Dull	1,881.0-445	2007-10
10.	4.22	Linda Mangus	848-201	1987-88
11.	4.13	Gabriele Jobst	1,738.0-421	1991-94
12.	4.09	Kristi Neuman	1,591.0-389	1983-86
13.	4.04	Leisa Wissler	1,797.0-445	1988-91
14.	3.79	Suzie Stiling	1,719.0-453	1999-02
	3.79	Dana Stearns	1,658.0-438	1997-00
16.	3.72	Anne Botica	1,351.5-363	1998-01
17.	3.53	Andrea Pankova	975-276	1995-97
18.	3.48	Sherri Helman	1,354.0-389	1993-96
19.	3.45	Rosie Snow	1,430.0-415	1996-99
20.	3.43	Kaitlyn Leary	1,299-378	2010-13

Bold indicates returning player



INDIVIDUAL LEADERS BY SEASON

POINTS

1982	Peggy McCarthy	266.0
1983	Lisa Bettio	415.0
1984	Lisa Bettio	492.0
1985	Lisa Bettio	673.0
1986	Lisa Vitali	376.0
1987	Shelly Ulmer	372.0
1988	Holly O'Leary	507.0
1989	Holly O'Leary	722.0
1990	Holly O'Leary	588.0
1991	Julie Chellevoid	520.5
1992	Gabriele Jobst	424.5
1993	Gabrielle Jobst	465.0
1994	Jenny Jackson	501.5
1995	Tricia Stragliotto	562.0
1996	Vanessa Wouters	867.5
1997	Vanessa Wouters	755.5
1998	Rosie Snow	610.5
1999	Rosie Snow	435.0
2000	Suzie Stiling	482.0
2001	Stacey Gordon	579.5
2002	Stacey Gordon	805.0
2003	Stacey Gordon	792.0
2004	Stacey Gordon	*918.0
2005	Danielle Meyer	602.5
2006	Danielle Meyer	567.5
2007	Danielle Meyer	526.0
2008	Katie Dull	385.0
2009	Katie Dull	590.0
2010	Katie Dull	549.0
2011	Mari Hole	602.5
2012	Mari Hole	603.0
2013	Kaitlyn Leary	614.5
2014	Erin Sekinger	469.0

KILLS

1982	Peggy McCarthy	226
1983	Lisa Bettio	336
1984	Lisa Bettio	407
1985	Lisa Bettio	563
1986	Lisa Vitali	324
1987	Shelly Ulmer	340
1988	Holly O'Leary	422
1989	Holly O'Leary	640
1990	Holly O'Leary	521
1991	Julie Chellevoid	476
1992	Gabriele Jobst	349
1993	Gabriele Jobst	398
1994	Gabriele Jobst	425
1995	Tricia Stragliotto	488
1996	Vanessa Wouters	765
1997	Vanessa Wouters	644
1998	Rosie Snow	540
1999	Rosie Snow	387
2000	Anne Botica	406
2001	Stacey Gordon	513
2002	Stacey Gordon	735
2003	Stacey Gordon	708
2004	Stacey Gordon	*842
2005	Danielle Meyer	507
2006	Danielle Meyer	481
2007	Danielle Meyer	426
2008	Katie Dull	224
2009	Katie Dull	506
2010	Katie Dull	471
2011	Mari Hole	534
2012	Mari Hole	544
2013	Kaitlyn Leary	577
2014	Erin Sekinger	420

ATTEMPTS

1982	Peggy McCarthy	532
1983	Lisa Bettio	830
1984	Lisa Bettio	1,010
1985	Lisa Bettio	1,484
1986	Lisa Vitali	1,162
1987	Shelly Ulmer	1,062
1988	Linda Mangus	1,113
1989	Holly O'Leary	1,502
1990	Holly O'Leary	1,400
1991	Julie Chellevoid	1,121
1992	Gabriele Jobst	854
1993	Gabriele Jobst	869
1994	Gabriele Jobst	970
1995	Tricia Stragliotto	1,212
1996	Vanessa Wouters	*1,743
1997	Vanessa Wouters	1,573
1998	Rosie Snow	1,289
1999	Rosie Snow	908
2000	Anne Botica	1,047
2001	Anne Botica	1,125
2002	Stacey Gordon	1,647
2003	Stacey Gordon	1,601
2004	Stacey Gordon	1,729
2005	Danielle Meyer	1,138
2006	Danielle Meyer	1,086
2007	Danielle Meyer	1,145
2008	Katie Dull	856
2009	Katie Dull	1,220
2010	Katie Dull	1,167
2011	Mari Hole	1,375
2012	Mari Hole	1,354
2013	Kaitlyn Leary	1,476
2014	Erin Sekinger	973

HITTING EFFICIENCY

1982	Kelly Woolen	251
1983	Jane Rader	276
1984	Jenny Collins	246
1985	Kristi Neuman	295
1986	Sherri Rinker	294
1987	Sherri Rinker	246
1988	Holly O'Leary	257
1989	Leisa Wissler	325
1990	Leisa Wissler	289
1991	Leisa Wissler	286
1992	Sara Daniel	385
1993	Sara Daniel	365
1994	Jenny Jackson	*408
1995	Jenny Jackson	342
1996	Sherri Helman	353
1997	Dana Stearns	345
1998	Dana Stearns	272
1999	Dana Stearns	315
2000	Dana Stearns	383
2001	Erin Baker	400
2002	Shelly Draeger	273
2003	Stacey Gordon	279
2004	Stacey Gordon	359
2005	Marisa Main	363
2006	Marisa Main	354
2007	Briana McCarthy	261
2008	Kristen Dozier	237
2009	Kristen Dozier	315
2010	Kelli Barhorst	326
2011	Amanda Peterson	323
2012	Anna Faul	321
2013	Andrea Kacsits	247
2014	Andrea Kacsits	324

*Ohio State Record in Bold

ASSISTS

1982	Not Recorded	
1983	Kelly Kessler	713
1984	Marlene O'Brien	856
1985	Marlene O'Brien	1111
1986	Marlene O'Brien	644
1987	Danielle Berlien	927
1988	Audrey DiPronio	1,326
1989	Audrey DiPronio	1,514
1990	Audrey DiPronio	1,344
1991	Laura Davis	1,340
1992	Laura Davis	1,152
1993	Laura Davis	1,424
1994	Laura Davis	1,567
1995	Jen Boleyn	1,591
1996	Jen Boleyn	1,599
1997	Jen Flynn	1,587
1998	Jen Flynn	1,205
1999	Katie Virtue	1,370
2000	Katie Virtue	1,523
2001	Katie Virtue	1,537
2002	Katie Virtue	1,218
2003	Briana McCarthy	1,234
2004	Marisa Main	*1,785
2005	Marisa Main	1,405
2006	Marisa Main	1,465
2007	Briana McCarthy	620
2008	Betsy Hone	693
2009	Ashley Hughes	683
2010	Betsy Hone	1,129
2011	Amanda Peterson	1,005
2012	Amanda Peterson	1,022
2013	Taylor Sherwin	1,268
2014	Taylor Sherwin	1,375

SERVICE ACES

1982	Betty Wolgamuth	31
1983	Lisa Bettio	63
1984	Lisa Bettio	49
1985	Lisa Bettio	*74
1986	Lisa Vitali/Margie Meyers	32
1987	Sherri Rinker	35
1988	Audrey DiPronio	51
1989	Erika Schlitz	70
1990	Erika Schlitz	49
1991	Laura Davis	34
1992	Jenny Jackson	51
1993	Gabriele Jobst	36
1994	Gabriele Jobst	56
1995	Jenny Jackson	37
1996	Vanessa Wouters	45
1997	Vanessa Wouters	64
1998	Dana Stearns	40
1999	Jen Flynn	28
2000	Anne Botica	41
2001	Shelly Draeger	57
2002	Stacey Gordon	42
2003	Stacey Gordon	44
2004	Stacey Gordon	38
2005	Ashley Kiel	38
2006	Ami Stevens	37
2007	Briana McCarthy	33
2008	Chelsea Noble	24
2009	Emily Danks	44
2010	Emily Danks	73
2011	Emily Danks	63
2012	Emily Danks	50
2013	Julianne Mandolfo	22
2014	Valeria León	27



INDIVIDUAL LEADERS BY SEASON

DIGS

1982	Peggy McCarthy	18
1983	Lisa Bettio	219
1984	Lisa Bettio	274
1985	Lisa Bettio	405
1986	Lisa Vitali	344
1987	Shelly Ulmer	334
1988	Lisa Vitali	353
1989	Leisa Wissler	470
1990	Julie Chellevoid	422
1991	Julie Chellevoid	483
1992	Gabriele Jobst	301
1993	Laura Davis	303
1994	Laura Davis	349
1995	Tricia Stragliotto	354
1996	Jen Boleyn	315
1997	Jen Flynn	317
1998	Jen Flynn/Rosie Snow	261
1999	Rosie Snow	286
2000	Anne Botica	363
2001	Stacey Gordon	330
2002	Stacey Gordon	412
2003	Stacey Gordon	386
2004	Stacey Gordon	444
2005	Ami Stevens	205
2006	Ami Stevens	415
2007	Ami Stevens	322
2008	Chelsea Noble	329
2009	Chelsea Noble	486
2010	Sarah Mignin	448
2011	Sarah Mignin	*566
2012	Davionna DiSalvatore	512
2013	Julianne Mandolfo	406
2014	Valeria León	482

SOLO BLOCKS

1982	Jenny Collins	23
1983	Jenny Collins	31
1984	Sherri Rinker	*45
1985	Sherri Rinker	40
1986	Sherri Rinker	34
1987	Margie Meyers	24
1988	Linda Mangus	23
1989	Leisa Wissler	28
1990	Dawn McDougall	23
1991	Leisa Wissler	21
1992	Jenny Jackson	26
1993	Jenny Jackson	17
1994	Sherri Helman	15
1995	Sherri Helman	23
1996	Vanessa Wouters	24
1997	Vanessa Wouters	18
1998	Rosie Snow	15
1999	Suzie Stiling	15
2000	Suzie Stiling	15
2001	Suzie Stiling	17
2002	Suzie Stiling	16
2003	Briana McCarthy	15
2004	Briana McCarthy/Maya Mapp	12
2005	Danielle Meyer	15
2006	Danielle Meyer	17
2007	Danielle Meyer	20
2008	Kristen Dozier	18
2009	Katie Dull	25
2010	Katie Dull/Kelli Barhorst	20
2011	Mari Hole	23
2012	Mari Hole	26
2013	Taylor Sandbothe	29
2014	Taylor Sandbothe	26

ASSIST BLOCKS

1982	Kelly Kessler	28
1983	Jane Rader	66
1984	Kristi Neuman	73
1985	Margie Meyers	83
1986	Margie Meyers	49
1987	Sherri Rinker	65
1988	Dawn McDougall	125
1989	Dawn McDougall	*145
1990	Leisa Wissler	81
1991	Dawn McDougall	96
1992	Sara Daniel	90
1993	Sara Daniel	107
1994	Sherri Helman	92
1995	Sherri Helman	122
1996	Sherri Helman	119
1997	Dana Stearns	118
1998	Dana Stearns	91
1999	Suzie Stiling	79
2000	Suzie Stiling	120
2001	Suzie Stiling	80
2002	Stephanie Higgins	114
2003	D'wan Shackelford	95
2004	Danielle Meyer	121
2005	Danielle Meyer	114
2006	Briana McCarthy	84
2007	Danielle Meyer	118
2008	Kelli Barhorst	81
2009	Kristen Dozier	85
2010	Allie Schwarzwald	113
2011	Kelli Barhorst	106
2012	Andrea Kacsits	68
2013	Taylor Sandbothe	91
2014	Taylor Sandbothe	114

TOTAL BLOCKS

1982	Jenny Collins	46
1983	Jane Rader	92
1984	Sherri Rinker	113
1985	Kristi Neuman	117
1986	Sherri Rinker	79
1987	Sherri Rinker	85
1988	Dawn McDougall	144
1989	Dawn McDougall	*168
1990	Dawn McDougall	99
1991	Dawn McDougall	106
1992	Jenny Jackson	104
1993	Sara Daniel	115
1994	Sherri Helman	107
1995	Sherri Helman	145
1996	Sherri Helman	140
1997	Dana Stearns	126
1998	Dana Stearns	100
1999	Suzie Stiling	94
2000	Suzie Stiling	135
2001	Suzie Stiling	97
2002	Suzie Stiling	129
2003	D'wan Shackelford	102
2004	Danielle Meyer	131
2005	Danielle Meyer	114
2006	Danielle Meyer	96
2007	Danielle Meyer	138
2008	Kelli Barhorst	96
2009	Kristen Dozier	104
2010	Allie Schwarzwald	131
2011	Kelli Barhorst	125
2012	Emily Danks	93
2013	Taylor Sandbothe	120
2014	Taylor Sandbothe	140

***Ohio State Record in Bold**



TEAM RECORDS

MATCH RECORDS

KILLS

	Kills	Opponent	Date
1.	111	at Notre Dame	12-8-96
2.	107	at Iowa	11-22-96
3.	104	Penn State	11-10-93
	104	Indiana	10-10-90
5.	101	at Iowa	11-10-89
6.	100	at Illinois	9-22-95
7.	99	at Wisconsin	9-29-00
	99	Wisconsin	11-14-92
9.	98	vs. Tennessee at Minnesota	12-10-04
10.	97	at Penn State	9-21-94
11.	94	vs. Texas Tech at Florida	12-3-98
	94	Northwestern	10-21-88
13.	93	at Minnesota	11-24-90
14.	92	Idaho	12-5-93
	92	Michigan	10-9-92
16.	91	Ball State	12-1-00
	91	at Michigan	9-24-99
	91	Iowa	10-14-89
19.	90	at Oregon State	8-30-97
	90	vs. Oregon at Texas	9-6-96
	90	Penn State	10-16-96

TOTAL ATTEMPTS

	Att.	Opponent	Date
1.	273	at Penn State	9-21-94
	273	Indiana	10-10-90
3.	268	at Illinois	9-22-95
4.	260	Penn State	11-10-93
5.	259	at Wisconsin	9-29-00
6.	255	at Wisconsin	11-3-90
7.	254	Northwestern	10-21-88
8.	249	at Notre Dame	12-8-96
9.	247	at Wisconsin	11-18-88
10.	246	Michigan State	10-10-86
11.	245	at Wisconsin	10-17-87
12.	243	at Iowa	11-22-96
	243	Indiana	10-29-85
14.	242	vs. Oral Roberts at Nebraska	9-13-97
	242	Purdue	11-1-86
16.	239	at Indiana	10-1-85
17.	238	Wisconsin	11-14-92
18.	236	at Texas	10-5-85
	236	Wisconsin	10-5-90
20.	235	vs. Louisiana State at Texas	10-4-85

ATTACK PERCENTAGE

	Pct.	Opponent	K-E-Att.	Date
1.	.595	Youngstown State	59-9-84	9-14-04
2.	.531	Northern Illinois	62-10-98	9-10-94
3.	.521	Lehigh	43-6-71	9-1-06
4.	.516	vs. North Carolina A&T at William & Mary		
			39-6-64	8-28-09
5.	.513	Iona	47-8-76	9-1-06
6.	.512	vs. Notre Dame	52-8-86	11-30-12
7.	.508	vs. Nevada-Reno at Brigham Young		
			39-7-63	9-1-06
8.	.500	Northwestern	55-7-96	10-27-01
9.	.489	vs. Robert Morris at Towson		
			52-9-88	8-26-06
10.	.486	vs. Alabama at Georgia	46-11-72	9-5-97
11.	.485	vs. Maryland-Eastern Shore at Buffalo		
			38-6-66	9-20-13
12.	.483	Purdue	51-9-87	11-5-97
13.	.482	at Michigan	65-10-114	11-17-95

14.	.481	at Illinois	61-11-104	11-23-96
15.	.478	Purdue	56-13-90	9-28-01
16.	.474	at Notre Dame	41-5-76	10-14-90
17.	.473	Marshall	31-5-55	9-15-98
18.	.471	Indiana	48-7-87	10-21-00
19.	.466	vs. Eastern Illinois at Northern Illinois		
			45-4-88	9-13-96
20.	.465	Cincinnati	41-8-71	8-31-91

ASSISTS

	Ast.	Opponent	Date
1.	98	at Iowa	11-10-89
2.	97	Penn State	11-10-93
3.	96	Indiana	10-10-90
4.	95	Wisconsin	11-14-92
5.	94	vs. Tennessee at Minnesota	12-10-04
6.	93	at Notre Dame	12-8-96
7.	92	at Illinois	9-22-95
8.	90	at Wisconsin	9-29-00
	90	at Iowa	11-22-96
	90	at Penn State	9-21-94
	90	Northwestern	10-21-88
12.	86	at Illinois	10-20-90
13.	85	Penn State	10-16-96
	85	at Minnesota	11-24-90
15.	84	at Iowa	9-23-06
	84	at Minnesota	12-11-04
	84	vs. Texas Tech at Florida	12-3-98
	84	vs. Oregon at Houston	9-6-96
19.	83	at Oregon State	8-30-97
	83	Michigan State	10-9-94
	83	at Purdue	11-5-93

ACES

	Aces	Opponent	Date
1.	20	vs. Montana at Brigham Young	9-20-85
2.	19	Tennessee Tech	9-1-01
3.	16	Purdue	9-28-01
	16	Purdue	11-23-85
	16	at San Francisco	9-10-84
	16	vs. Washington at Louisiana State	9-23-83
7.	15	vs. Chicago State at Kent State	9-19-08
	15	vs. Maine at Ball State	8-25-07
	15	Iowa	10-12-01
	15	at Minnesota	9-26-98
	15	at Michigan	10-22-93
	15	vs. Colorado State at Texas A&M	9-10-88
	15	Western Michigan	11-1-83
	15	at Indiana	10-27-83
	15	Iowa	10-8-83
	15	at San Francisco	9-12-83
17.	14	vs. Rider at William & Mary	8-28-09
	14	Lehigh	9-1-06
	14	Dayton	9-1-04
	14	vs. Georgia Tech at Colorado	9-2-95
	14	at Texas	9-5-91
	14	vs. Illinois at Nebraska	12-8-89
	14	at Northwestern	9-22-89
	14	at Wright State	9-13-89
	14	Indiana	10-30-92
	14	Central Michigan	10-21-85
	14	vs. Louisiana State	9-13-85
	14	at Louisiana State	9-25-83



TEAM RECORDS

MATCH RECORDS (CONT.)

DIGS

	Digs	Opponent	Date
1.	161	Indiana	10-10-90
2.	146	at Penn State	9-21-94
3.	132	at Wisconsin	9-23-89
4.	129	at Texas	10-5-85
5.	127	Pittsburgh	11-30-90
6.	123	at Wisconsin	11-18-88
	123	at Indiana	10-1-85
8.	119	Northwestern	10-21-88
	119	vs. Louisiana State at Texas	10-4-85
10.	118	Iowa	10-14-89
11.	115	Purdue	11-1-86
12.	114	Indiana	10-29-85
	114	Illinois	9-30-89
14.	113	Wisconsin	11-14-92
	113	Michigan State	11-28-87
16.	111	Indiana	11-15-89
17.	110	Iowa	10-25-87
	110	Iowa	9-22-90
19.	108	at Wisconsin	11-9-84
	108	Iowa	10-8-83
	108	at Iowa	10-25-86
	108	at Notre Dame	9-10-85
	108	at Wisconsin	9-29-00

SOLO BLOCKS

	SB	Opponent	Date
1.	14	at Miami (Ohio)	9-4-84
2.	13	Northwestern	10-9-82
3.	12	Northwestern	10-7-83
	12	Penn State	11-6-82
5.	11	at Indiana	11-23-88
	11	at Michigan State	9-30-88
	11	at Notre Dame	9-10-85
	11	Purdue	10-6-84
	11	Michigan	11-16-82
10.	10	Akron	8-31-90
	10	at Wisconsin	9-23-89
	10	Indiana	11-2-84
	10	at Purdue	10-1-83
	10	Michigan	10-12-84
	10	at IPFW	9-1-84
16.	9	Western Michigan	11-1-83
	9	at Iowa	11-11-83
	9	at Michigan State	10-22-83
	9	Louisville	10-23-84
	9	at Indiana	10-27-83
	9	Minnesota	9-23-82

ASSIST BLOCKS

	AB	Opponent	Date
1.	43	at Michigan State	9-25-87
	43	at Iowa	10-25-86
3.	42	at Illinois	10-21-07
4.	36	vs. Sacred Heart at UMBC	9-11-10
5.	35	Kentucky	9-22-92
6.	34	Wisconsin	11-14-10
	34	vs. Houston at Townson	8-26-06
8.	32	at Northwestern	10-23-98
	32	vs. UCLA at Michigan	9-9-95
10.	30	at Temple	9-2-00
	30	at Purdue	10-8-97
	30	Michigan	10-9-92
13.	29	Southern California	9-14-07
	29	Purdue	11-30-02
	29	at Illinois	10-27-89
	29	vs. Brigham Young at Cal St. Fullerton	9-7-89
17.	28	vs. Central Arkansas at Oregon	8-30-14
	28	vs. Western Kentucky at Florida State	9-6-13
	28	vs. Presbyterian at Kennesaw State	9-17-10
	28	Illinois	11-16-07
	28	Indiana	11-13-02
	28	Michigan State	11-12-99
	28	Michigan	10-17-98
	28	at Wisconsin	10-28-95
	28	at Miami (Ohio)	9-4-84

TOTAL TEAM BLOCKS

	TB	Opponent	SB-AB	Date
1.	28.0	at Miami (Ohio)	14-28	9-4-84
2.	25.5	at Michigan State	4-43	9-25-87
3.	24.0	Northwestern	12-24	10-7-83
4.	23.5	at Iowa	2-43	10-25-86
5.	23.0	at Illinois	2-42	10-21-07
6.	22.0	vs. Sacred Heart at UMBC		
			4-36	9-11-10
	22.0	at Indiana-Purdue	10-24	9-1-84
8.	21.0	Duquesne	8-26	8-31-96
	21.0	at Wisconsin	10-22	9-23-89
	21.0	at Michigan State	11-20	9-30-88
	21.0	Michigan	10-22	10-12-84
12.	20.5	Michigan	11-19	11-16-82
13.	19.5	at Illinois	5-29	10-27-89
	19.5	vs. Brigham Young at Cal St. Fullerton		
			5-29	9-7-89
	19.5	Kentucky	2-35	9-22-92
16.	19.0	at Northwestern	7-24	10-11-96
	19.0	at Northwestern	3-32	10-23-98
	19.0	vs. Fresno State	7-24	9-8-89
	19.0	vs. Oral Roberts	6-26	9-13-97
20.	18.5	Purdue	11-15	10-6-84



TEAM RECORDS

SEASON RECORDS

Kills	Pct.	Year
1. 2,204.....	.313.....	2004
2. 2,133.....	.267.....	1996
3. 2,101.....	.260.....	1989
4. 2,095.....	.255.....	2000
5. 2,036.....	.251.....	1997
6. 1,974.....	.302.....	1994
7. 1,963.....	.239.....	2002
8. 1,962.....	.240.....	1985
9. 1,948.....	.234.....	1990
10. 1,928.....	.235.....	2011

Kills Per Set	Kills-Sets	Year
1. 18.59.....	1,915-103.....	1995
2. 18.37.....	2,204-120.....	2004
3. 18.11.....	1,974-109.....	1994
4. 17.92.....	2,133-119.....	1996
5. 17.75.....	2,095-118.....	2000
6. 17.50.....	1,890-108.....	2001
7. 17.43.....	1,913-104.....	1993
8. 16.81.....	1,832-109.....	1999
9. 16.64.....	1,780-107.....	1998
10. 16.63.....	1,879-113.....	2005

Attack Attempts	K-E-Pct.	Year
1. 5,259.....	2,101-733-.260.....	1989
2. 5,239.....	1,962-703-.257.....	1985
3. 5,032.....	1,948-770-.234.....	1990
4. 4,944.....	1,928-764-.235.....	2011
5. 4,915.....	2,133-821-.267.....	1996
6. 4,872.....	2,095-851-.255.....	2000
7. 4,847.....	2,036-821-.251.....	1997
8. 4,789.....	2,204-706-.313.....	2004
9. 4,729.....	1,586-586-.211.....	1986
10. 4,636.....	1,842-756-.234.....	1991

Attack pct.	Kills-Errors-Att.	Year	
1. .313.....	2,204-706-4,789.....	2004	
2. .305.....	1,890-647-4,075.....	2001	
3. .302.....	1,974-647-4,390.....	1994	
4. .287.....	1,813-627-4,134.....	1993	
5. .281.....	1,858-649-4,308.....	2006	
6. .268.....	1,705-608-4,099.....	2009	
7. .267.....	2,133-821-4,915.....	1996	
8. .263.....	1,729-627-4,190.....	2010	
9. .260.....	2,101-733-5,259.....	1989	
10. .257.....	1,915-731-4,605.....	1995	
	.257.....	1,764-636-4,382.....	2012

Assists	Per Set-Sets	Year	
1. 2,033.....	16.94-120.....	2004	
2. 1,927.....	16.19-119.....	1996	
3. 1,913.....	14.60-131.....	1989	
4. 1,881.....	15.94-118.....	2000	
5. 1,810.....	13.41-135.....	2011	
	1,810.....	14.72-123.....	2002
7. 1,808.....	16.59-109.....	1994	
8. 1,797.....	14.26-126.....	1997	
9. 1,746.....	16.95-103.....	1995	
10. 1,733.....	12.74-136.....	2014	

Assists Per Set	Assists-Sets	Year
1. 16.95.....	1,746-103.....	1995
2. 16.94.....	2,033-120.....	2004
3. 16.59.....	1,808-109.....	1994
4. 16.19.....	1,927-119.....	1996
5. 15.94.....	1,881-118.....	2000
6. 15.79.....	1,705-108.....	2001
7. 15.34.....	1,672-109.....	1999
8. 15.28.....	1,589-104.....	1993
9. 15.24.....	1,780-107.....	1998
10. 15.20.....	1,718-113.....	2005

Aces	Per Set-Sets	Year
1. 350.....	2.45-143.....	1985
2. 260.....	2.55-102.....	1983
3. 256.....	1.95-131.....	1989
4. 253.....	2.34-108.....	2001
5. 239.....	1.90-126.....	1997
6. 236.....	2.05-115.....	1988
7. 225.....	1.89-119.....	1990
8. 218.....	2.02-108.....	1992
9. 208.....	1.75-119.....	1996
10. 206.....	1.98-104.....	1993

Aces Per Set	Aces-Sets	Year
1. 2.55.....	260-102.....	1983
2. 2.45.....	350-143.....	1985
3. 2.34.....	253-108.....	2001
4. 2.05.....	236-115.....	1988
5. 2.02.....	218-108.....	1992
6. 1.98.....	206-104.....	1993
7. 1.95.....	256-131.....	1989
8. 1.90.....	239-126.....	1997
9. 1.89.....	225-119.....	1990
10. 1.85.....	204-110.....	1986

Digs	Per Set-Sets	Year
1. 2,561.....	19.55-131.....	1989
2. 2,304.....	16.11-143.....	1985
3. 2,138.....	17.97-119.....	1990
4. 2,099.....	19.08-110.....	1986
5. 2,076.....	15.38-135.....	2011
6. 2,064.....	17.95-115.....	1991
7. 2,022.....	17.58-115.....	1988
8. 1,961.....	16.34-120.....	2004
9. 1,920.....	16.27-118.....	2000
10. 1,846.....	13.57-136.....	2014

Digs Per Set	Digs-Sets	Year
1. 19.55.....	2,561-131.....	1989
2. 19.08.....	2,099-110.....	1986
3. 17.97.....	2,138-119.....	1990
4. 17.95.....	2,064-115.....	1991
5. 17.58.....	2,022-115.....	1988
6. 17.55.....	1,808-103.....	1995
7. 16.34.....	1,961-120.....	2004
8. 16.27.....	1,920-118.....	2000
9. 16.11.....	2,304-143.....	1985
10. 16.05.....	1,717-107.....	1987

Total Blocks	Per Set-Sets	Year	
1. 349.5.....	2.67-131.....	2010	
2. 347.5.....	2.65-131.....	1989	
3. 339.0.....	2.37-143.....	1985	
4. 325.0.....	2.58-126.....	1997	
	325.0.....	2.73-119.....	1996
6. 323.0.....	2.39-135.....	2011	
7. 310.5.....	2.28-136.....	2014	
8. 310.0.....	2.70-115.....	1988	
9. 309.0.....	3.00-103.....	1995	
10. 298.0.....	2.48-120.....	2004	

Blocks Per Set	Blocks-Sets	Year
1. 3.02.....	290.0-96.....	1984
2. 3.00.....	309.0-103.....	1995
3. 2.84.....	295.5-104.....	2007
4. 2.76.....	295.5-107.....	1998
5. 2.73.....	325.0-119.....	1996
6. 2.70.....	310.0-115.....	1988
7. 2.67.....	349.5-131.....	2010
8. 2.65.....	347.5-131.....	1989
9. 2.64.....	269.0-102.....	1983
10. 2.58.....	325.0-126.....	1997

Points	K-A-SB-AB	Year
1. 2,704.5....	2,101-256-99-497.....	1989
2. 2,671.0....	2,204-169-59-478.....	2004
3. 2,666.0....	2,133-208-85-480.....	1996
4. 2,651.0....	1,962-350-146-386.....	1985
5. 2,600.0....	2,036-239-74-502.....	1997
6. 2,568.0....	2,095-187-47-478.....	2000
7. 2,433.0....	1,974-195-62-404.....	1994
8. 2,430.5....	1,948-225-86-343.....	1990
9. 2,409.5....	1,963-170-37-479.....	2002
10. 2,398.0....	1,928-147-82-482.....	2011

Points Per Set	Points-Sets	Year
1. 23.09.....	2,378.0-103.....	1995
2. 22.40.....	2,666.0-119.....	1996
3. 22.32.....	2,433.0-109.....	1994
4. 22.26.....	2,671.0-120.....	2004
5. 21.91.....	2,366.5-108.....	2001
6. 21.76.....	2,568.0-118.....	2000
7. 21.69.....	2,255.5-104.....	1993
8. 21.02.....	2,249.5-107.....	1998
9. 20.65.....	2,704.5-131.....	1989
10. 20.63.....	2,600.0-126.....	1997

CODE

K=Kill A=Aces
 E=Errors SB=Solo Blocks
 PS=Per Set..... AB=Assist Blocks



TEAM RECORDS

Most Wins in One Season 37 (1979 and 1981)
 Best Winning Percentage in one Season906 (1994) 29-3
 Most Home Wins in One Season 16 (1989) 16-0
 Best Home Winning Percentage in One Season
 1.000 (1991) 15-0
 1.000 (1989) 16-0
 1.000 (1974) 10-0
 1.000 (1978) 5-0
 Most Consecutive Wins27 (9-14-91 to 12-14-91)
 Most Consecutive Home Wins24 (9-1-89 to 9-22-90)
 Most Consecutive Away Wins14 (9-14-91 to 12-14-91)
 Most Consecutive Conference Wins 25 (11-7-90 to 11-29-91)
 Most Consecutive Conference Home Wins
 25 (10-30-92 to 11-25-94)
 Most Consecutive Conference Away Wins 15 (11-7-90 to 10-3-92)
 Most Consecutive Regular Season Wins ..29 (9-14-94 to 9-11-92)

OHIO STATE FINAL AVCA RANKING BY YEAR

1989..... 15th
 1990..... 15th
 1991..... 12th
 1992..... 21st
 1993..... 15th
 1994..... 4th
 1995..... 9th
 1996..... 13th
 1997..... 15th
 1998..... 24th
 2000..... 15th
 2001..... 12th
 2002..... 13th
 2004..... 6th
 2005.....23rd
 2006..... 16th
 2009..... receiving votes
 2010..... 19th
 2011.....23rd
 2012..... 22nd
 2014..... 13th



ALL-TIME ROSTER

Years not in () indicates years that a player lettered. Statistics available from 1982.

A

Season	SP	MP	K	K/S	E	TA	Pct	A	A/S	SA	SA/S	SE	DIG	D/S	RE	BS	BA	TB	B/S	BE	BHE	Points	Pts/S
10 Abbring, Angelee.....1997-98-99-00.....Wheatfield, Ind.																							
1997	61	30	93	1.52	43	227	.220	8	.13	6	.10	11	41	.67	7	1	12	13	.21	2	5	106.0	1.74
1998	99	30	349	3.53	170	803	.223	13	.13	4	.04	6	43	.43	0	3	64	67	.68	10	3	388.0	3.92
1999	13	9	7	.54	4	17	.176	1	.08	0	.00	1	0	.00	0	0	3	3	.23	1	0	8.5	.62
2000	5	5	2	.40	1	4	.250	0	.00	0	.00	0	1	.20	0	0	0	0	.00	0	0	2.0	.40
TOTAL	178	74	451	2.53	218	1051	.222	22	.12	10	.06	18	85	.48	7	4	79	83	.47	13	8	504.5	2.83
13 Achenbach, Aimee.....(1989)-90.....Huntington Beach, Calif.																							
1990	9	7	5	.56	1	13	.308	0	.00	1	.11	0	2	.22	0	0	2	2	.22	0	0	7.0	.78
1 Ashley Adamczyk.....2001.....Evergreen Park, Ill.																							
2001	45	19	0	.00	0	0	.000	2	.04	0	0.00	2	27	.60	2	0	0	0	.00	0	0	.0	.00
8 Albers, Leanne.....(1988).....Littleton, Colo.																							
- Albert, Jackie K.....(1971)jv-72.....Columbus, Ohio																							
43 Alsbrooks, Karen J.....(1976)-77-78-79.....Columbus, Ohio																							
8 Andersson, Anna.....2002.....Angelholm, Sweden																							
2002	80	23	100	1.25	67	296	.111	0	.00	10	.12	38	81	1.01	4	1	29	30	.38	2	4	125.5	1.56
- Anderson, Chris P.....(1972).....Coatesville, Pa.																							
- Arn, Sue K.....(1972).....Dunkirk, Ohio																							
15 Arundel, Margaret.....1981.....Chicago, Ill.																							
10 Augustine, Sandra.....(1974-75).....Columbus, Ohio																							

B

Season	SP	MP	K	K/S	E	TA	Pct	A	A/S	SA	SA/S	SE	DIG	D/S	RE	BS	BA	TB	B/S	BE	BHE	Points	Pts/S
4 Backus, Mindy.....(1985).....Springfield, Ohio																							
2 Barhorst, Kelli.....2008-09-10-11.....Anna, Ohio																							
2008	86	25	155	1.80	67	428	.206	2	.02	4	.05	11	24	.28	0	15	81	96	1.12	11	2	214.5	2.49
2009	115	33	207	1.80	70	513	.267	7	.06	17	.15	15	61	.53	2	4	77	81	.70	15	0	266.5	2.31
2010	111	31	248	2.23	77	524	.326	4	.04	9	.08	7	38	.34	0	20	81	101	.91	6	1	317.5	2.86
2011	135	36	278	2.07	92	630	.295	7	.05	6	.04	14	64	.49	0	19	106	125	.93	13	1	356.0	2.66
TOTAL	446	125	888	1.99	306	2095	.278	20	.04	36	.08	47	188	.42	2	58	345	403	.90	45	4	1154.5	2.59
3 Baird, Kimberly D.....(1975-77).....Xenia, Ohio																							
4 Baker, Erin.....1998-99-00-01.....Elmhurst, Ill.																							
1998	22	13	13	.59	16	41	-.073	3	.14	6	.27	12	14	.64	4	0	10	10	.45	5	0	24.0	1.09
1999	1	1	1	1.00	0	1	1.000	0	.00	1	1.00	0	0	.00	0	0	0	0	.00	0	0	2.0	2.00
2000	2	2	0	.00	1	2	-.500	0	.00	0	.00	1	2	1.00	0	1	0	1	.50	0	0	1.0	.50
2001	107	31	185	1.73	49	340	.400	4	.04	1	.01	2	19	.18	1	10	82	92	.86	13	2	237.0	2.21
TOTAL	132	47	199	1.51	66	384	.346	7	.05	8	.06	15	35	.27	5	11	92	103	.78	18	2	264.0	2.00
13 Bauer, Jillian.....2012.....Verona, Wis.																							
2012	59	24	0	.00	1	2	-.500	7	.12	3	.05	14	39	.66	3	0	0	0	.00	0	1	3.0	.05
8 Bauer, Kristen.....1989-90.....Tonawanda, N. Y.																							
1989	15	11	8	.53	3	17	.294	0	.00	1	.07	0	5	.33	0	0	4	4	.27	0	0	11.0	.73
1990	34	15	27	.79	21	76	.079	8	.24	9	.26	0	27	.79	0	3	5	8	.24	0	0	41.5	1.21
TOTAL	49	26	35	.71	24	93	.118	8	.16	10	.20	0	32	.65	0	3	9	12	.24	0	0	52.5	1.06
1 Berlien, Danielle.....1987.....Ft. Wayne, Ind.																							
1987	105	27	42	.40	28	166	.084	927	8.83	22	.21	0	225	2.14	0	8	50	58	.55	0	0	97.0	.92
40 Berry, Cynthia A.....(1973-74).....Grove City, Ohio																							
5 Bettio, Lisa.....1982-83-84-85.....Stow, Ohio																							
1982	na	18	134	.00	101	412	.080	0	.00	21	.00	0	13	.00	0	2	4	6	.00	0	0	159.0	.00
1983	99	26	336	3.39	161	830	.211	12	.12	63	.64	0	216	.18	0	9	14	23	.23	0	0	415.0	4.19
1984	93	26	407	4.38	174	1012	.230	29	.31	49	.53	0	274	.95	0	17	38	55	.59	0	0	492.0	5.29
1985	140	37	563	4.02	176	1484	.261	20	.14	74	.53	0	405	2.89	0	9	55	64	.46	0	0	673.5	4.81
TOTAL	332	107	1440	4.34	612	3738	.222	61	.18	207	.62	0	908	2.73	0	37	111	148	.45	0	0	1739.5	5.24



ALL-TIME ROSTER

11 Black, Tracy 1995 Downers Grove, Ill.																							
Season	SP	MP	K	K/S	E	TA	Pct	A	A/S	SA	SA/S	SE	DIG	D/S	RE	BS	BA	TB	B/S	BE	BHE	Points	Pts/S
1995	92	30	43	.47	27	134	.119	11	.12	9	.10	0	129	1.40	0	1	7	8	.09	0	0	56.5	.61
4 Blackshere, Pamela S. 1975jv-76-77 Akron, Ohio																							
4 Blake, Megan (2004)-05-(06) West Jefferson, Ohio																							
Season	SP	MP	K	K/S	E	TA	Pct	A	A/S	SA	SA/S	SE	DIG	D/S	RE	BS	BA	TB	B/S	BE	BHE	Points	Pts/S
2005	1	1	0	.00	0	0	.000	0	.00	0	.00	0	0	.00	0	0	0	0	.00	0	0	.0	.00
5 Bock, Robin (1986) Buffalo, N. Y.																							
Season	SP	MP	K	K/S	E	TA	Pct	A	A/S	SA	SA/S	SE	DIG	D/S	RE	BS	BA	TB	B/S	BE	BHE	Points	Pts/S
1986	57	23	27	.47	8	67	.284	365	6.40	6	.11	1	64	1.12	0	3	19	22	.39	0	0	45.5	.79
1 Boleyn, Jen (1993)-94-95-96 Dubuque, Iowa																							
Season	SP	MP	K	K/S	E	TA	Pct	A	A/S	SA	SA/S	SE	DIG	D/S	RE	BS	BA	TB	B/S	BE	BHE	Points	Pts/S
1994	76	25	1	.01	3	14	-.143	24	.32	7	.09	0	102	1.34	0	0	2	2	.03	0	0	9.0	.12
1995	103	30	67	.65	30	161	.230	1591	15.45	21	.20	0	305	2.96	0	10	62	72	.70	0	0	129.0	1.25
1996	105	29	80	.76	31	169	.290	1544	14.70	17	.16	0	302	2.88	0	3	50	53	.50	0	0	125.0	1.19
TOTAL	284	84	148	.52	64	344	.244	3159	11.12	45	.16	0	709	2.50	0	13	114	127	.45	0	0	263.0	.93
10 Booth, Mariah 2009-10-11-12 Kennesaw, Georgia																							
Season	SP	MP	K	K/S	E	TA	Pct	A	A/S	SA	SA/S	SE	DIG	D/S	RE	BS	BA	TB	B/S	BE	BHE	Points	Pts/S
2009	25	13	15	.60	6	37	.243	0	.00	1	.04	0	5	.20	0	3	14	17	.68	1	0	26.0	1.04
2010	63	26	76	1.21	33	180	.239	2	.03	1	.02	5	3	.05	0	6	62	68	1.08	13	0	114.0	1.81
2011	112	30	208	1.86	86	490	.249	2	.02	7	.06	7	34	.30	0	13	105	118	1.05	14	0	280.5	2.50
2012	117	32	241	2.06	86	499	.311	11	.09	6	.05	24	66	.56	1	18	67	85	.73	12	0	298.5	2.55
TOTAL	317	101	540	1.70	211	1206	.273	15	.05	15	.05	36	108	.34	1	40	248	288	.91	40	0	719.0	2.27
2 Bostian, Lisa 1995 Vista, Calif.																							
Season	SP	MP	K	K/S	E	TA	Pct	A	A/S	SA	SA/S	SE	DIG	D/S	RE	BS	BA	TB	B/S	BE	BHE	Points	Pts/S
1995	16	9	3	.19	0	3	1.000	5	.31	1	.06	0	7	.44	0	0	1	1	.06	0	0	4.5	.25
8 Botica, Anne 1998-99-00-01 Windsor, Ontario																							
Season	SP	MP	K	K/S	E	TA	Pct	A	A/S	SA	SA/S	SE	DIG	D/S	RE	BS	BA	TB	B/S	BE	BHE	Points	Pts/S
1998	85	30	142	1.67	89	407	.130	18	.21	20	.24	25	151	1.78	26	9	35	44	.52	10	4	188.5	2.21
1999	63	27	115	1.83	44	259	.274	5	.08	9	.14	6	81	1.29	6	2	15	17	.27	1	1	133.5	2.11
2000	114	33	406	3.56	190	1047	.206	23	.20	41	.36	40	363	3.18	22	7	33	40	.35	11	5	470.5	4.12
2001	101	29	488	4.83	173	1125	.280	24	.24	46	.46	48	298	2.95	21	8	34	42	.42	6	7	559.0	5.53
TOTAL	363	119	1151	3.17	496	2838	.231	70	.19	116	.32	119	893	2.46	75	26	117	143	.39	28	17	1351.5	3.72
4 Bowler, Kelsey 2009-10 Naperville, Ill.																							
Season	SP	MP	K	K/S	E	TA	Pct	A	A/S	SA	SA/S	SE	DIG	D/S	RE	BS	BA	TB	B/S	BE	BHE	Points	Pts/S
2009	49	23	0	.00	0	0	.000	9	.18	0	.00	0	41	.84	10	0	0	0	.00	0	0	.0	.00
2010	28	17	0	.00	0	0	.000	5	.18	0	.00	1	22	.79	9	0	0	0	.00	0	0	.0	.00
TOTAL	77	40	0	.00	0	0	.000	14	.18	0	.00	1	63	.82	19	0	0	0	.00	0	0	.0	.00
51 Brady, Carol S. (1974) Oberlin, Ohio																							
12 Brandon, Lucia (1987) Corbett, Ore.																							
5 Britenriker, Nicole 2004-05 Cincinnati, Ohio																							
Season	SP	MP	K	K/S	E	TA	Pct	A	A/S	SA	SA/S	SE	DIG	D/S	RE	BS	BA	TB	B/S	BE	BHE	Points	Pts/S
2004	44	22	43	.98	25	98	.184	5	.11	0	.00	2	8	.18	0	2	24	26	.59	7	0	57.0	1.30
2005	113	31	309	2.73	140	609	.278	30	.27	9	.08	33	193	1.71	7	10	94	104	.92	22	2	375.0	3.32
TOTAL	157	53	352	2.24	165	707	.264	35	.22	9	.06	35	201	1.28	7	12	118	130	.83	29	2	432.0	2.75
22 Brolis, Ina D. 1976-77-78-79 Williamstown, N. J.																							
22 Brown, Christine E. (1972-73-74) Columbus, Ohio																							
4 Brown, Jami 1986-87 Ligonier, Ind.																							
Season	SP	MP	K	K/S	E	TA	Pct	A	A/S	SA	SA/S	SE	DIG	D/S	RE	BS	BA	TB	B/S	BE	BHE	Points	Pts/S
1986	28	15	14	.50	14	72	.000	3	.11	2	.07	0	24	.86	0	4	9	13	.46	0	0	24.5	.86
1987	48	16	37	.77	22	116	.129	2	.04	5	.10	0	63	1.31	0	12	31	43	.90	0	0	69.5	1.44
TOTAL	76	31	51	.67	36	188	.080	5	.07	7	.09	0	87	1.14	0	16	40	56	.74	0	0	94.0	1.24
- Brown, Ronda J. (1977jv) Delaware, Ohio																							
13 Buchanan, Laura L. (1974)-75-76 Columbus, Ohio																							
4 Bunting, Jamie (2003) Pittsburgh, Pa.																							
6 Burkholder, Sheri (1994)-95 Orrville, Ohio																							
Season	SP	MP	K	K/S	E	TA	Pct	A	A/S	SA	SA/S	SE	DIG	D/S	RE	BS	BA	TB	B/S	BE	BHE	Points	Pts/S
1994	0	0	0	.00	0	0	.000	0	.00	0	.00	0	0	.00	0	0	0	0	.00	0	0	.0	.00
1995	3	3	1	.33	2	4	-.250	0	.00	0	.00	0	0	.00	0	0	0	0	.00	0	0	1.0	.33
1996	0	0	0	.00	0	0	.000	0	.00	0	.00	0	0	.00	0	0	0	0	.00	0	0	.0	.00
TOTAL	3	3	1	.33	2	4	-.250	0	.00	0	.00	0	0	.00	0	0	0	0	.00	0	0	1.0	.33
- Byers, Darcy K. (1977jv) Columbus, Ohio																							



ALL-TIME ROSTER

13 Drake, Tamika 2001-(02) Euclid, Ohio

Season	SP	MP	K	K/S	E	TA	Pct	A	A/S	SA	SA/S	SE	DIG	D/S	RE	BS	BA	TB	B/S	BE	BHE	Points	Pts/S
2001	17	11	0	.00	0	1	.000	1	.06	0	.00	0	6	.35	0	0	0	0	.00	0	0	.0	.00
2002	39	15	1	.03	0	2	.500	2	.05	3	.08	3	38	.97	0	0	0	0	.00	0	0	4.0	.10
TOTAL	56	26	1	.02	0	3	.333	3	.05	3	.05	3	44	.79	0	0	0	0	.00	0	0	4.0	.07

16 Dull, Katie 2007-08-09-10 Solon, Ohio

Season	SP	MP	K	K/S	E	TA	Pct	A	A/S	SA	SA/S	SE	DIG	D/S	RE	BS	BA	TB	B/S	BE	BHE	Points	Pts/S
2007	102	29	310	3.04	180	888	.146	15	.15	20	.20	41	129	1.26	3	6	42	48	.47	2	1	357.0	3.50
2008	85	25	334	3.93	160	856	.203	12	.14	10	.12	27	116	1.36	4	15	52	67	.79	2	1	385.0	4.53
2009	127	35	506	3.98	179	1220	.268	16	.13	33	.26	64	287	2.26	15	25	52	77	.61	6	2	590.0	4.65
2010	131	36	471	3.60	172	1167	.256	14	.11	26	.20	53	245	1.87	8	20	64	84	.64	12	0	549.0	4.19
TOTAL	445	125	1621	3.64	691	4131	.225	57	.13	89	.20	185	777	1.75	30	66	210	276	.62	22	4	1881.0	4.23

- Dunlavy, Carolyn (1971)jv

E

- Eisele, Charlene K. (1971)jv Marion, Ohio

9 Emens, Alaine 1983 Upper Arlington, Ohio

Season	SP	MP	K	K/S	E	TA	Pct	A	A/S	SA	SA/S	SE	DIG	D/S	RE	BS	BA	TB	B/S	BE	BHE	Points	Pts/S
1983	9	5	5	.56	3	16	.125	0	.00	0	.00	0	2	.22	0	1	1	2	.22	0	0	6.5	.67

10 Endecavagheh, Tracy 1989-90-91-92 Orange, Calif.

Season	SP	MP	K	K/S	E	TA	Pct	A	A/S	SA	SA/S	SE	DIG	D/S	RE	BS	BA	TB	B/S	BE	BHE	Points	Pts/S
1989	33	20	8	.24	5	31	.097	228	6.91	1	.03	0	39	1.18	0	1	11	12	.36	0	0	15.5	.45
1990	48	28	11	.23	4	27	.259	141	2.94	2	.04	0	41	.85	0	3	11	14	.29	0	0	21.5	.44
1991	26	20	13	.50	4	34	.265	124	4.77	1	.04	0	16	.62	0	1	9	10	.38	0	0	19.5	.73
1992	85	29	9	.11	2	19	.368	125	1.47	10	.12	0	63	.74	0	0	7	7	.08	0	0	22.5	.26
TOTAL	192	97	10	.21	15	111	.234	618	3.22	14	.07	0	159	.83	0	5	38	43	.22	0	0	79.0	.41

F

2 Faul, Anna 2011-12-13 Parker, Colo.

Season	SP	MP	K	K/S	E	TA	Pct	A	A/S	SA	SA/S	SE	DIG	D/S	RE	BS	BA	TB	B/S	BE	BHE	Points	Pts/S
2011	34	17	21	.62	8	59	.220	0	.00	0	.00	0	8	.24	0	1	23	24	.71	6	0	33.5	.97
2012	63	25	51	.81	15	112	.321	1	.02	2	.03	2	17	.27	1	11	51	62	.98	13	0	89.5	1.41
2013	41	11	38	.93	7	75	.413	2	.05	0	.00	0	9	.22	0	5	25	30	.73	4	0	55.5	1.34
TOTAL	138	53	110	.80	30	246	.325	3	.02	2	.01	2	34	.25	1	17	99	116	.84	23	0	178.5	1.29

23 Feddersen, Christine (1974-75) Columbus, Ohio

8 Fenwick, Liāne 1991 Monavale, New S. Wales

Season	SP	MP	K	K/S	E	TA	Pct	A	A/S	SA	SA/S	SE	DIG	D/S	RE	BS	BA	TB	B/S	BE	BHE	Points	Pts/S
1991	40	22	32	.80	18	83	.169	4	.10	4	.10	0	28	.70	0	8	19	27	.68	0	0	53.5	1.33

7 Fisher, Lori (1983) Columbus, Ohio

Season	SP	MP	K	K/S	E	TA	Pct	A	A/S	SA	SA/S	SE	DIG	D/S	RE	BS	BA	TB	B/S	BE	BHE	Points	Pts/S
1983	1	1	0	.00	0	1	.000	0	.00	0	.00	0	0	.00	0	0	0	0	.00	0	0	0.0	.00

11 Flynn, Jen 1996-97-98-99 Pittsburgh, Pa.

Season	SP	MP	K	K/S	E	TA	Pct	A	A/S	SA	SA/S	SE	DIG	D/S	RE	BS	BA	TB	B/S	BE	BHE	Points	Pts/S
1996	119	33	267	2.24	120	675	.218	226	1.90	28	.24	11	289	2.43	0	1	64	65	.55	0	0	328.0	2.76
1997	126	35	146	1.16	62	376	.223	1587	12.60	20	.16	20	317	2.52	1	11	61	72	.57	14	40	207.5	1.64
1998	107	31	187	1.75	76	464	.239	1205	11.26	26	.24	50	261	2.44	6	13	68	81	.76	8	41	260.0	2.43
1999	108	29	368	3.41	153	899	.239	195	1.81	28	.26	40	260	2.41	16	7	49	56	.52	11	4	427.5	3.95
TOTAL	460	128	968	2.10	411	2414	.231	3213	6.98	102	.22	121	1127	2.45	23	32	242	274	.60	33	85	1223.0	2.66

- Frilling, Mary Lou (1973) St. Mary's, Ohio

15 Fry, Nancy (1993) Mt. Vernon, Ohio

Season	SP	MP	K	K/S	E	TA	Pct	A	A/S	SA	SA/S	SE	DIG	D/S	RE	BS	BA	TB	B/S	BE	BHE	Points	Pts/S
1993	3	2	0	.00	0	0	.000	0	.00	0	.00	0	1	.33	0	0	0	0	.00	0	0	.0	.00

G

14 Gannatal, Julie A. 1978-79-80 Ventura, Calif.

- Gassin, Lisa A. (1977)jv Columbus, Ohio

9 Goldner, Amy 1984 West Milton, Ohio

Season	SP	MP	K	K/S	E	TA	Pct	A	A/S	SA	SA/S	SE	DIG	D/S	RE	BS	BA	TB	B/S	BE	BHE	Points	Pts/S
1984	3	3	1	.33	0	1	1.000	0	.00	0	.00	0	2	.67	0	0	0	0	.00	0	0	1.0	.33

**ALL-TIME ROSTER**

7 Johnson, Lynn1988-89.....Denver, Colo.

Season	SP	MP	K	K/S	E	TA	Pct	A	A/S	SA	SA/S	SE	DIG	D/S	RE	BS	BA	TB	B/S	BE	BHE	Points	Pts/S
1988	78	29	2	.03	3	8	-.125	2	.03	4	.05	0	63	.81	0	0	0	0	.00	0	0	6.0	.08
1989	125	34	3	.02	1	8	.250	10	.08	16	.13	0	150	1.20	0	0	0	0	.00	0	0	19.0	.15
TOTAL	203	63	5	.02	4	16	.062	12	.06	20	.10	0	213	1.05	0	0	0	0	.00	0	0	25.0	.12

9 Jones, Felicia2005-06.....Concord, Ont., Canada

Season	SP	MP	K	K/S	E	TA	Pct	A	A/S	SA	SA/S	SE	DIG	D/S	RE	BS	BA	TB	B/S	BE	BHE	Points	Pts/S
2005	66	25	116	1.76	65	317	.161	5	.08	1	.02	0	30	.45	0	2	21	23	.35	9	0	129.5	1.95
2006	92	31	174	1.89	55	387	.307	5	.05	0	.00	1	27	.29	1	10	65	75	.82	5	2	216.5	2.35
TOTAL	158	56	290	1.84	120	704	.241	10	.06	1	.01	1	57	.36	1	12	86	98	.62	14	2	346.0	2.19

K

4 Kacsits, Andrea2012-13-14.....Rockford, Mich.

Season	SP	MP	K	K/S	E	TA	Pct	A	A/S	SA	SA/S	SE	DIG	D/S	RE	BS	BA	TB	B/S	BE	BHE	Points	Pts/S
2012	98	30	83	.85	28	202	.272	6	.06	1	.01	5	32	.33	0	12	68	80	.82	6	0	130.0	1.33
2013	119	32	163	1.37	66	392	.247	4	.03	9	.08	32	59	.50	0	18	66	84	.71	9	1	223.0	1.87
2014	38	15	32	.84	9	71	.324	0	.00	4	.11	6	18	.47	2	0	25	25	.66	0	0	48.5	1.28
TOTAL	255	77	278	1.09	103	665	.263	10	.04	14	.05	43	109	.43	2	30	159	189	.74	15	1	401.5	1.57

1 Kastein, Laura2007-08.....Marysville, Ohio

Season	SP	MP	K	K/S	E	TA	Pct	A	A/S	SA	SA/S	SE	DIG	D/S	RE	BS	BA	TB	B/S	BE	BHE	Points	Pts/S
2007	77	25	1	.01	0	3	.333	6	.08	6	.08	4	106	1.38	9	0	0	0	.00	0	3	7.0	.09
2008	48	20	1	.02	1	3	-.000	11	.23	6	.12	8	82	1.71	5	0	0	0	.00	0	0	7.0	.15
TOTAL	125	45	2	.02	1	6	.167	17	.14	12	.10	12	188	1.50	14	0	0	0	.00	0	3	14.0	.11

1 Kastein, Rebecca2002-03-04-05.....Mt. Lebanon, Pa.

Season	SP	MP	K	K/S	E	TA	Pct	A	A/S	SA	SA/S	SE	DIG	D/S	RE	BS	BA	TB	B/S	BE	BHE	Points	Pts/S
2002	92	24	0	.00	0	1	.000	10	.11	0	.00	2	220	2.39	26	0	0	0	.00	0	4	0.0	.00
2003	107	28	2	.02	0	4	.500	17	.16	14	.13	16	230	2.15	25	0	0	0	.00	0	7	16.	.15
2004	114	34	2	.02	1	17	.059	36	.32	19	.17	19	373	3.27	18	0	0	0	.00	0	2	21.0	.18
2005	58	17		.00	1	1	-1.000	21	.36	8	.14	6	93	1.60	3	0	0	0	.00	0	1	8.0	.14
TOTAL	371	103	4	.01	2	23	.087	84	.23	41	.11	43	916	2.47	72	0	0	0	.00	0	14	45.0	.12

12 Kegarise, Karen K.1980-81.....Bettendorf, Iowa
11 Keeler, Julie1981-82-83.....La Jolla, Calif.

Season	SP	MP	K	K/S	E	TA	Pct	A	A/S	SA	SA/S	SE	DIG	D/S	RE	BS	BA	TB	B/S	BE	BHE	Points	Pts/S
1982	na	10	2	n/a	2	7	.000	0	n/a	7	n/a	0	6	n/a	0	0	0	0	n/a	0	0	9.0	n/a
1983	55	23	2	.04	1	18	.056	3	.05	5	.09	0	38	.69	0	0	0	0	.00	0	0	7.0	.13
TOTAL	55	33	4	n/a	3	25	.040	3	n/a	12	n/a	0	44	n/a	0	0	0	0	n/a	0	0	16.0	n/a

16 Keller, Sheree A.1975-76-77.....Stow, Ohio
- Kelley, Ellen D.(1973).....Newark, Ohio
4 Kessler, Kelly1981-82-83.....Indianapolis, Ind.

Season	SP	MP	K	K/S	E	TA	Pct	A	A/S	SA	SA/S	SE	DIG	D/S	RE	BS	BA	TB	B/S	BE	BHE	Points	Pts/S
1982	na	18	50	n/a	36	162	.086	0	n/a	13	n/a	0	15	n/a	0	11	28	39	n/a	0	0	88.0	na
1983	99	26	85	.86	36	246	.199	713	7.20	29	.29	0	211	2.13	0	23	48	71	.72	0	0	161.0	1.63
TOTAL	99	44	135	n/a	72	408	.154	713	n/a	42	n/a	0	226	n/a	0	34	76	110	n/a	0	0	249.0	n/a

31 Kettlewell, Jeanne(1973-74).....Dayton, Ohio
15 Kiel, Ashley2005-06.....Allenton, Wis.

Season	SP	MP	K	K/S	E	TA	Pct	A	A/S	SA	SA/S	SE	DIG	D/S	RE	BS	BA	TB	B/S	BE	BHE	Points	Pts/S
2005	113	31	186	1.65	85	492	.205	94	.83	38	.34	66	270	2.39	34	8	50	58	.51	7	11	257.0	2.27
2006	113	33	6	.05	3	27	.111	50	.44	19	.17	25	296	2.62	33	0	3	3	.03	0	0	26.5	.23
TOTAL	226	64	192	.85	88	519	.200	144	.64	57	.25	91	566	2.50	67	8	53	61	.27	7	11	283.5	1.25

5 Kirwin, Trisha E.1978.....Worthington, Ohio
42 Klaiber, Marcia G.(1972-73-74).....Marietta, Ohio
Kollstedt, Martha J.
- (Carol Ann)(1971-72-73).....Hamilton, Ohio
- Kosir, Apolonia(1976jv).....Cleveland, Ohio
- Kostryk, Jean K.(1973).....Parma, Ohio

L

4 Lachey, Linda L.(1973-74-75c-76).....Tipp City, Ohio
- Lauderdale, Margaret (1974).....Chevy Chase, Md.
11 Leary, Kaitlyn2010-11-12-13.....Parma, Ohio

Season	SP	MP	K	K/S	E	TA	Pct	A	A/S	SA	SA/S	SE	DIG	D/S	RE	BS	BA	TB	B/S	BE	BHE	Points	Pts/S
2010	21	15	12	.57	13	41	-.024	1	.05	1	.05	6	8	.38	0	1	0	1	.05	1	0	14.0	.67
2011	114	35	267	2.34	133	747	.179	7	.06	1	.01	4	92	.81	7	4	26	30	.26	7	0	285.0	2.50
2012	124	34	359	2.90	114	879	.279	13	.10	0	.00	4	103	.83	11	17	19	36	.29	7	0	385.5	3.10
2013	119	32	577	4.85	239	1,476	.229	12	.10	17	.14	31	277	2.33	20	6	29	35	.29	3	0	614.5	5.16
TOTAL	378	114	1,215	3.21	499	3,143	.228	33	.09	19	.05	45	480	1.27	38	28	74	102	.27	18	0	1,299.0	3.44



ALL-TIME ROSTER

7 Pongonis, Maria.....(2002).....Cincinnati, Ohio																							
Season	SP	MP	K	K/S	E	TA	Pct	A	A/S	SA	SA/S	SE	DIG	D/S	RE	BS	BA	TB	B/S	BE	BHE	Points	Pts/S
2002	17	8	23	1.35	18	82	.061	3	.18	3	.18	3	22	1.29	3	0	1	1	.06	0	0	26.5	1.53
10 Prang, Lisa.....(2008).....Los Gatos, Calif.																							
2008	15	7	7	.47	1	15	.400	1	.07	1	.07	1	10	.67	1	1	2	3	.20	0	0	10.0	.67
8 Price, Jessica.....(1997).....Westerville, Ohio																							
43 Puckett, Teresa L.(1975).....Whitehall, Ohio																							

R

2 Rader, Jane C.1980-81-82-83.....Elyria, Ohio																							
Season	SP	MP	K	K/S	E	TA	Pct	A	A/S	SA	SA/S	SE	DIG	D/S	RE	BS	BA	TB	B/S	BE	BHE	Points	Pts/S
1982	na	16	37	.00	22	102	.147	0	.00	6	.00	0	7	.00	0	7	13	20	.00	0	0	56.5	.00
1983	87	24	158	1.82	55	373	.276	23	.26	40	.46	0	122	1.40	0	26	66	92	1.06	0	0	257.0	2.95
TOTAL	87	40	195	2.24	77	475	.248	23	.26	46	.53	0	129	1.48	0	33	79	112	1.29	0	0	313.5	3.60
22 Radigan, Margie J.(1974-75).....Olmsted Falls, Ohio																							
8 Ralston, Maria.....(2008)-09.....Annandale, Va.																							
Season	SP	MP	K	K/S	E	TA	Pct	A	A/S	SA	SA/S	SE	DIG	D/S	RE	BS	BA	TB	B/S	BE	BHE	Points	Pts/S
2008	17	11	0	.00	0	0	.000	1	.06	1	.06	3	10	.59	1	0	0	0	.00	0	0	1.0	.06
2009	6	6	0	.00	0	0	.000	0	.00	0	.00	0	3	.50	1	0	0	0	.00	0	0	.0	.00
TOTAL	23	17	0	.00	0	0	.000	1	.04	1	.04	3	13	.57	2	0	0	0	.00	0	0	1.0	.04
1 Randall, Kylie.....2013-14.....Tomball, Texas																							
Season	SP	MP	K	K/S	E	TA	Pct	A	A/S	SA	SA/S	SE	DIG	D/S	RE	BS	BA	TB	B/S	BE	BHE	Points	Pts/S
2013	81	26	181	2.23	99	538	.152	0	.00	0	.00	2	39	.48	2	10	15	25	.31	6	0	198.5	2.44
2014	40	13	79	1.98	31	196	.245	0	.00	0	.00	0	13	.32	0	1	18	19	.47	5	0	89.0	2.22
TOTAL	121	39	260	2.15	130	734	.177	0	.00	0	.00	2	52	.43	2	11	33	44	.36	11	0	287.5	2.38
- Ratterman, Sue A.(1971-72).....Cincinnati, Ohio																							
30 Reichert, Janis K.(1974)-75-76.....Dayton, Ohio																							

1 Richardson, Tyler.....2014.....Ypsilanti, Mich.																							
Season	SP	MP	K	K/S	E	TA	Pct	A	A/S	SA	SA/S	SE	DIG	D/S	RE	BS	BA	TB	B/S	BE	BHE	Points	Pts/S
2014	115	31	114	.99	42	277	.260	0	.00	1	.01	5	23	.20	0	10	93	103	.90	12	0	171.5	1.49
2 Rinker, Sherri.....1984-85-86-87.....Pendleton, Ind.																							
Season	SP	MP	K	K/S	E	TA	Pct	A	A/S	SA	SA/S	SE	DIG	D/S	RE	BS	BA	TB	B/S	BE	BHE	Points	Pts/S
1984	93	26	133	1.43	75	351	.165	26	.28	12	.13	0	139	1.49	0	45	68	113	1.22	0	0	224.0	2.41
1985	128	35	132	1.03	48	357	.235	20	.16	9	.07	0	107	.84	0	39	65	104	.81	0	0	212.5	1.66
1986	107	30	173	1.62	49	425	.292	29	.27	15	.14	0	208	1.94	0	34	45	79	.74	3	0	244.5	2.28
1987	103	27	219	2.13	79	567	.247	29	.28	35	.34	0	239	2.32	0	20	65	85	.83	0	0	306.5	2.97
TOTAL	431	118	657	1.52	251	1700	.239	104	.24	71	.16	0	693	1.61	0	138	243	381	.88	3	0	987.5	2.29
7 Rinker, Terri.....1984-85.....Pendleton, Ind.																							
Season	SP	MP	K	K/S	E	TA	Pct	A	A/S	SA	SA/S	SE	DIG	D/S	RE	BS	BA	TB	B/S	BE	BHE	Points	Pts/S
1984	49	20	7	.14	3	17	.235	23	.47	8	.16	0	46	.94	0	1	6	7	.14	0	0	19.0	.39
1985	3	1	0	.00	1	2	.500	0	.00	0	.00	0	1	.33	0	0	0	0	.00	0	0	.0	.00
TOTAL	52	21	7	.13	4	19	.158	23	.44	8	.15	0	47	.90	0	1	6	7	.13	0	0	19.0	.37
- Rosner, Linda(1971jv).....South Euclid, Ohio																							

S

10 Sandbothe, Taylor.....2013-14.....Lee's Summit, Mo.																							
Season	SP	MP	K	K/S	E	TA	Pct	A	A/S	SA	SA/S	SE	DIG	D/S	RE	BS	BA	TB	B/S	BE	BHE	Points	Pts/S
2013	118	32	295	2.50	119	776	.227	7	.06	13	.11	23	51	.43	0	29	91	120	1.02	14	0	382.5	3.24
2014	121	31	321	2.65	110	701	.301	6	.05	11	.09	27	69	.57	3	26	114	140	1.16	22	0	415.0	3.43
TOTAL	239	63	616	2.58	229	1477	.262	13	.05	24	.10	50	120	.50	3	55	205	260	1.09	36	0	797.5	3.34
8 Sanderson, Penny.....1982.....Lima, Ohio																							
Season	SP	MP	K	K/S	E	TA	Pct	A	A/S	SA	SA/S	SE	DIG	D/S	RE	BS	BA	TB	B/S	BE	BHE	Points	Pts/S
1982	na	1	1	n/a	0	1	1.000	0	n/a	0	.00	0	0	n/a	0	0	0	0	n/a	0	0	1.0	n/a
20 Sands, Denise L.(1975).....Hebron, Ohio																							
5 Schad, Lindsay.....2006.....St. Louis, Mo.																							
Season	SP	MP	K	K/S	E	TA	Pct	A	A/S	SA	SA/S	SE	DIG	D/S	RE	BS	BA	TB	B/S	BE	BHE	Points	Pts/S
2006	22	7	0	.00	2	2	1.000	5	.23	2	.09	6	43	1.95	6	0	0	0	.00	0	0	2.0	.09



ALL-TIME ROSTER

14 Szerszen, Anna 2006-07-08-09-10 Conflans Ste Hne, France																								
Season	SP	MP	K	K/S	E	TA	Pct	A	A/S	SA	SA/S	SE	DIG	D/S	RE	BS	BA	TB	B/S	BE	BHE	Points	Pts/S	
2006	86	25	373	4.34	196	977	.181	8	.09	19	.22	27	169	1.97	5	7	32	39	.45	4	12	415.0	4.83	
2007	53	16	136	2.57	66	365	.192	9	.17	18	.34	18	52	.98	1	1	27	28	.53	3	3	168.5	3.17	
2008	31	9	109	3.52	55	293	.184	6	.19	7	.23	8	47	1.52	2	6	25	31	1.00	0	2	134.5	4.32	
2009	124	35	237	1.91	107	617	.211	7	.06	20	.16	32	68	.55	3	9	29	38	.31	2	1	280.5	2.26	
2010	130	36	331	2.55	120	848	.249	9	.07	17	.13	39	115	.88	8	8	51	59	.45	3	1	381.5	2.93	
TOTAL	424	121	1186	2.80	544	3100	.207	39	.09	81	.19	124	451	1.06	19	31	164	195	.46	12	19	1380.0	3.25	

T

3 Tengnas, Anna 2003-04-05-06 Torsaberga, Sweden																								
Season	SP	MP	K	K/S	E	TA	Pct	A	A/S	SA	SA/S	SE	DIG	D/S	RE	BS	BA	TB	B/S	BE	BHE	Points	Pts/S	
2003	106	28	2	.02	0	12	.167	37	.35	13	.12	19	265	2.50	57	0	0	0	.00	0	4	15.0	.14	
2004	30	16	0	.00	0	1	.000	6	.20	4	.13	3	43	1.43	1	0	0	0	.00	0	0	4.0	.13	
2005	30	15	0	.00	1	1	1.000	4	.13	0	.00	4	18	.60	4	0	0	0	.00	0	0	.0	.00	
2006	90	31	2	.02	0	7	.286	23	.26	4	.04	9	110	1.22	2	0	0	0	.00	0	1	6.0	.07	
TOTAL	256	90	4	.02	1	21	.143	70	.27	21	.08	35	436	1.70	64	0	0	0	.00	0	5	25.0	.10	

13 Treadway, Erin 2000 Dayton, Ohio																								
Season	SP	MP	K	K/S	E	TA	Pct	A	A/S	SA	SA/S	SE	DIG	D/S	RE	BS	BA	TB	B/S	BE	BHE	Points	Pts/S	
2000	62	29	65	1.05	30	177	.198	9	.15	6	.10	10	43	.69	8	1	19	20	.32	4	0	81.5	1.31	

9 Tsujimoto, Luna 2014 Irvine, Calif.																								
Season	SP	MP	K	K/S	E	TA	Pct	A	A/S	SA	SA/S	SE	DIG	D/S	RE	BS	BA	TB	B/S	BE	BHE	Points	Pts/S	
2014	102	34	0	.00	0	0	.000	9	.09	8	.08	20	113	1.11	16	0	0	0	.00	0	0	8.0	.08	

41 Turner, Betsy E. (1975) Springfield, Ohio

U

6 Ulmer, Shelly 1984-85-86-87 Winnipeg, Manitoba																								
Season	SP	MP	K	K/S	E	TA	Pct	A	A/S	SA	SA/S	SE	DIG	D/S	RE	BS	BA	TB	B/S	BE	BHE	Points	Pts/S	
1984	78	25	23	.29	10	78	.167	4	.05	3	.04	0	93	1.19	0	1	7	8	.10	0	0	30.5	.38	
1985	115	37	98	.85	43	253	.217	4	.03	20	.17	0	161	1.40	0	3	7	10	.09	0	0	124.5	1.08	
1986	82	28	194	2.37	57	511	.268	8	.10	15	.18	0	194	2.37	0	5	3	8	.10	0	1	215.5	2.62	
1987	105	27	351	3.34	147	1077	.189	7	.07	19	.18	0	334	3.18	0	5	16	21	.20	0	0	383.0	3.65	
TOTAL	380	117	666	1.75	257	1919	.213	23	.06	57	.15	0	782	2.06	0	14	33	47	.12	0	1	753.5	1.98	

3 Virtue, Katie 1999-00-01-02 St. Charles, Ill.																								
Season	SP	MP	K	K/S	E	TA	Pct	A	A/S	SA	SA/S	SE	DIG	D/S	RE	BS	BA	TB	B/S	BE	BHE	Points	Pts/S	
1999	103	29	54	.52	27	166	.163	1370	13.30	24	.23	26	211	2.05	0	4	48	52	.50	19	41	106.0	1.03	
2000	107	30	71	.66	34	184	.201	1523	14.23	32	.30	29	270	2.52	0	4	65	69	.64	14	61	139.5	1.30	
2001	108	31	62	.57	20	157	.268	1537	14.23	29	.27	37	210	1.94	1	6	53	59	.55	11	39	123.5	1.14	
2002	89	24	51	.57	22	133	.218	1218	13.69	16	.18	17	194	2.18	0	3	61	64	.72	7	43	100.5	1.12	
TOTAL	407	114	238	.58	103	640	.211	5648	13.88	101	.25	109	885	2.17	1	17	227	244	.60	51	184	469.5	1.15	

9 Vitali, Lisa 1986-87-88-89 St. Charles, Ill.																								
Season	SP	MP	K	K/S	E	TA	Pct	A	A/S	SA	SA/S	SE	DIG	D/S	RE	BS	BA	TB	B/S	BE	BHE	Points	Pts/S	
1986	109	30	324	2.97	111	1154	.185	30	.28	32	.29	0	344	3.16	2	4	32	36	.33	2	0	376.0	3.45	
1987	71	19	117	1.65	52	377	.172	164	2.31	21	.30	0	180	2.54	0	2	20	22	.31	0	0	150.0	2.11	
1988	115	30	257	2.23	78	766	.234	94	.82	21	.18	0	353	3.07	0	9	51	60	.52	0	0	312.5	2.71	
1989	131	34	280	2.14	72	852	.244	79	.60	32	.24	0	454	3.47	0	14	74	88	.67	0	0	363.0	2.77	
TOTAL	426	113	978	2.30	313	3149	.211	367	.86	106	.25	0	1331	3.12	2	29	177	206	.48	2	0	1201.5	2.82	

W

- Webb, Pam L. (1971jv-72) Sidney, Ohio																								
41 Weidner, Pamela (1974) Gahanna, Ohio																								
43 Weinheimer, Jane L. (1972-73-74) Columbus, Ohio																								
40 Weisbarth, Terri M. (1975) Springfield, Ohio																								
6 Weisenbach, Carly (2009) Dublin, Ohio																								
7 Wenz, Ashley 2009 Springboro, Ohio																								
Season	SP	MP	K	K/S	E	TA	Pct	A	A/S	SA	SA/S	SE	DIG	D/S	RE	BS	BA	TB	B/S	BE	BHE	Points	Pts/S	
2014	17	14	6	.35	6	27	.000	1	.06	0	.00	0	3	.18	0	0	4	4	.24	0	0	8.0	.47	

6 Whalen, Heather 2000-01-02-03 Kalamazoo, Mich.																								
Season	SP	MP	K	K/S	E	TA	Pct	A	A/S	SA	SA/S	SE	DIG	D/S	RE	BS	BA	TB	B/S	BE	BHE	Points	Pts/S	
2000	31	14	18	.58	3	49	.306	175	5.65	5	.16	2	38	1.23	2	0	10	10	.32	6	7	28.0	.90	
2001	6	5	1	.17	1	2	.000	8	1.33	0	.00	2	2	.33	0	0	0	0	.00	0	0	1.0	.17	
2002	99	28	11	.11	3	38	.211	209	2.11	8	.08	10	184	1.86	9	0	6	6	.06	1	8	22.0	.22	
2003	107	28	234	2.19	127	604	.177	176	1.64	12	.11	33	275	2.57	11	6	61	67	.63	11	15	282.5	2.64	
TOTAL	243	75	264	1.09	134	693	.188	568	2.34	25	.10	47	499	2.05	22	6	77	83	.34	18	30	333.5	1.37	

11 White, Nancy L. (1974) Columbus, Ohio



ALL-TIME ROSTER

6 Winner, Alyssa 2011-12-13-14 Maria Stein, Ohio

Season	SP	MP	K	K/S	E	TA	Pct	A	A/S	SA	SA/S	SE	DIG	D/S	RE	BS	BA	TB	B/S	BE	BHE	Points	Pts/S
2011	96	33	1	.01	2	3	-.333	26	.27	2	.02	13	159	1.66	17	0	0	0	.00	0	0	3.0	.03
2012	51	23	0	.00	0	0	.000	12	.24	4	.08	11	47	.92	1	0	0	0	.00	0	0	4.0	.08
2013	54	26	0	.00	0	0	.000	8	.15	2	.04	3	68	1.26	9	0	0	0	.00	0	0	2.0	.04
2014	106	30	0	.00	2	3	-.667	13	.12	1	.01	5	193	1.82	17	0	0	0	.00	0	0	1.0	.01
TOTAL	307	112	1	.00	4	6	-.500	59	.19	9	.03	32	467	1.52	44	0	0	0	.00	0	0	10.0	.03

6 Wissler, Leisa 1988-89-90-91 Wasilla, Alaska

Season	SP	MP	K	K/S	E	TA	Pct	A	A/S	SA	SA/S	SE	DIG	D/S	RE	BS	BA	TB	B/S	BE	BHE	Points	Pts/S
1988	84	21	208	2.48	83	558	.224	18	.21	36	.43	0	277	3.30	0	21	52	73	.87	0	0	291.0	3.46
1989	131	34	415	3.17	118	913	.325	26	.20	35	.27	0	470	3.59	0	28	86	114	.87	0	0	521.0	3.98
1990	118	31	439	3.72	126	1083	.289	38	.32	37	.31	0	322	2.73	0	17	81	98	.83	0	0	533.5	4.52
1991	112	33	366	3.27	112	889	.286	35	.31	25	.22	0	272	2.43	0	21	79	100	.89	0	0	451.5	4.03
TOTAL	445	119	1428	3.21	439	3443	.287	117	.26	133	.30	0	1341	3.01	0	87	298	385	.87	0	0	1797.0	4.04

7 Wolgamuth Betty J. 1980-81-82 Stow, Ohio

Season	SP	MP	K	K/S	E	TA	Pct	A	A/S	SA	SA/S	SE	DIG	D/S	RE	BS	BA	TB	B/S	BE	BHE	Points	Pts/S
1982	na	18	76	.00	46	191	.157	0	.00	31	.00	0	5	.00	0	6	25	31	.00	0	0	125.5	.00

10 Woolen, Kelly K. 1979-80-81-82 Indianapolis, Ind.

Season	SP	MP	K	K/S	E	TA	Pct	A	A/S	SA	SA/S	SE	DIG	D/S	RE	BS	BA	TB	B/S	BE	BHE	Points	Pts/S
1982	na	18	99	.00	33	263	.251	0	.00	6	.00	0	10	.00	0	14	18	32	.00	0	0	128.0	.00

9 Wouters, Vanessa 1996-97 Westmalle, Belgium

Season	SP	MP	K	K/S	E	TA	Pct	A	A/S	SA	SA/S	SE	DIG	D/S	RE	BS	BA	TB	B/S	BE	BHE	Points	Pts/S
1996	119	33	765	6.43	302	1743	.266	22	.18	45	.38	0	300	2.52	0	24	67	91	.76	0	0	867.5	7.29
1997	126	35	644	5.11	224	1573	.267	21	.17	64	.51	111	300	2.38	5	18	59	77	.61	20	4	755.5	5.99
TOTAL	245	68	1409	5.75	526	3316	.266	43	.18	109	.44	111	600	2.45	5	42	126	168	.69	20	4	1623.0	6.62

15 Wright, Victorea 1983-84-85-86 Bellevue, Neb.

Season	SP	MP	K	K/S	E	TA	Pct	A	A/S	SA	SA/S	SE	DIG	D/S	RE	BS	BA	TB	B/S	BE	BHE	Points	Pts/S
1983	69	26	78	1.13	41	253	.146	6	.09	12	.17	0	117	1.70	0	2	3	5	.07	0	0	93.5	1.35
1984	88	26	154	1.75	85	448	.154	15	.17	17	.19	0	204	2.32	0	11	22	33	.38	0	0	193.0	2.19
1985	141	38	377	2.67	170	1042	.199	11	.08	38	.27	0	398	2.82	0	6	26	32	.23	0	0	434.0	3.08
1986	106	30	286	2.70	125	840	.192	18	.17	31	.29	4	306	2.89	1	1	14	15	.14	0	0	325.0	3.07
TOTAL	404	120	895	2.22	421	2583	.184	50	.12	98	.24	4	1025	2.54	1	20	65	85	.21	0	0	1045.5	2.59

Y

50 Yeager, Vicki L. (1975) Hudson, Ohio

Z

- Ziga, Ann Marie (1977jv) Akron, Ohio



COACHING RECORDS

Year	Coach	Overall			Place	AIAW			Ranking AVCA
		Won	Lost	Pct.		State	Region	Nation	
1971	Mary Jo Campbell	4	4	.500					
1972	Mary Jo Campbell	17	6	.739		placed			
1973	Sue Collins	17	10	.630		3rd	placed		
1974	Sue Collins	30	10	.750		1st	7th		
1975	Sue Collins	14	12	.538		5th			
1976	Sue Collins	29	21	.580		1st	2nd	place	
1977	Sue Collins	29	11	.725		1st	placed		
1978	Sue Collins	34	10	.773		2nd	2nd	10th	
1979	Sue Collins	37	14	.725		1st	1st	6th	
1980	Lisa Richards	19	24	.442		1st	9th		
1981	Lisa Richards	37	21	.638			2nd	12th	

Year	Coach	Overall			Big Ten			Conf. Place	NCAA			Ranking AVCA
		Won	Lost	Pct.	Won	Lost	Pct.		1st Rd	2nd Rd	Region	
1982	Jim Stone	14	14	.500								
1983	Jim Stone	25	11	.694	9	4	.692	SF				
1984	Jim Stone	18	13	.581	9	4	.692	SF				
1985	Jim Stone	27	11	.711	12	6	.667	3rd				
1986	Jim Stone	20	11	.645	11	7	.611	4th				
1987	Jim Stone	19	17	.528	7	11	.388	8th				
1988	Jim Stone	14	16	.467	8	10	.444	7th				
1989	Jim Stone	27	7	.794	16	2	.889	1st	1-0		0-1	
1990	Jim Stone	23	8	.742	15	3	.833	2nd	0-1			
1991	Jim Stone	30	4	.882	20	0	1.000	1st	1-0		2-0 0-1	
1992	Jim Stone	21	9	.700	14	6	.700	3rd	0-1			
1993	Jim Stone	24	6	.800	17	3	.850	2nd		1-0	0-1	
1994	Jim Stone	29	3	.906	19	1	.950	1st		1-0	2-0 0-1	
1995	Jim Stone	22	8	.733	16	4	.800	2nd		1-0	0-1	
1996	Jim Stone	27	6	.818	15	5	.750	3rd		1-0	0-1	
1997	Jim Stone	24	11	.686	13	7	.650	3rd	1-0	1-0	0-1	
1998	Jim Stone	17	14	.548	9	11	.450	5th	1-0	0-1		
1999	Jim Stone	% 1	26	.037	1	19	.050	5th				
2000	Jim Stone	& 0	30	.000	0	20	.000	4th				
2001	Jim Stone	27	4	.871	17	3	.850	2nd	1-0	1-0	0-1	
2002	Jim Stone	21	11	.656	13	7	.650	4th	1-0	1-0	0-1	
2003	Jim Stone	11	17	.393	5	15	.250	9th(tie)				
2004	Jim Stone	30	4	.882	17	3	.850	2nd(tie)	1-0	1-0	1-1	
2005	Jim Stone	22	9	.710	14	6	.700	3rd(tie)	1-0	0-1		
2006	Jim Stone	25	8	.758	13	7	.650	4th	1-0	1-0	0-1	
2007	Jim Stone	13	16	.448	7	13	.350	9th				
2008	Geoff Carlston	12	20	.375	3	17	.150	10th				
2009	Geoff Carlston	25	10	.714	12	8	.600	4th(tie)	1-0	0-1		
2010	Geoff Carlston	24	12	.667	10	10	.500	6th	1-0	1-0	0-1	
2011	Geoff Carlston	21	15	.583	9	11	.450	7th	1-0	1-0	0-1	
2012	Geoff Carlston	23	11	.676	13	7	.650	4th	1-0	0-1		
2013	Geoff Carlston	18	14	.563	6	14	.300	10th				
2014	Geoff Carlston	23	12	.657	12	8	.600	5th(tie)	1-0	1-0	0-1	
Totals		944	531	.640	362	252	.590		14-2	12-4	5-12	0-2

NCAA Record 31-20 (.608)

% Record reflects 15 regular season matches forfeited and two (1-1) NCAA matches vacated

OVERALL RECORD

Coach	Years	Record	Pct.
Jim Stone	26	531-294	.644
Sue Collins	7	190-88	.683
Geoff Carlston	7	146-94	.608
Mary Jo Campbell	2	21-10	.677
Lisa Richards	2	56-45	.554
Totals	44	944-531	.640

BIG TEN RECORD

Coach	Year	Record	Pct.
Jim Stone	25	297-177	.627
Geoff Carlston	7	65-75	.464
Totals	32	362-252	.590



OPPONENT SERIES (SINCE 1971)

Opponent	Overall	H	A	N	Match First	Last Streak
Akron	5-1	5-0	0-1	-	1989	2011 W-1
Alabama	4-0	-	-	4-0	1976	2011 W-4
Albany	1-0	1-0	-	-	2011	2011 W-1
American	1-0	-	-	1-0	1981	1981 W-1
Arizona	0-1	0-1	-	-	1995	1995 L-1
Arizona State	1-1	1-0	-	0-1	1988	2006 L-1
Ashland	7-3	3-1	2-2	2-0	1971	1978 W-6
Auburn	2-0	1-0	-	1-0	1976	2014 W-2
Baldwin Wallace	4-0	-	2-0	2-0	1972	1975 W-4
Ball State	15-6	7-3	6-1	2-2	1972	2007 W-14
Belmont	1-0	-	-	1-0	2006	2006 W-1
Binghamton	1-0	-	-	1-0	2012	2012 W-1
Boise State	2-1	0-1	-	2-0	1985	1999 L-1
Boston College	1-0	1-0	-	-	1992	1992 W-1
Bowling Green	11-0	4-0	2-0	5-0	1973	2009 W-11
Brigham Young	0-7	-	0-4	0-3	1982	2005 L-7
Brown	1-0	-	-	1-0	2010	2010 W-1
Buffalo	1-0	1-0	-	-	2013	2013 W-1
Butler	2-0	2-0	-	-	1990	1994 W-2
Cal-Berkeley	2-2	0-1	0-1	2-0	1980	2009 L-1
Cal-Irvine	1-0	1-0	-	-	1988	1988 W-1
Cal St. Bakersfield	2-0	-	-	2-0	1984	2008 W-2
Cal St. Hayward	1-0	-	-	1-0	1983	1983 W-1
Cal St. Northridge	0-1	-	-	0-1	1984	1984 L-1
Cal St. Sacramento	2-1	-	0-1	2-0	1983	1987 W-1
Calvin College	1-0	-	-	1-0	1976	1976 W-1
Capital	10-1	5-0	1-1	4-0	1971	1977 W-10
Cedarville	8-0	4-0	2-0	2-0	1972	1977 W-8
Central Arkansas	1-0	0-0	0-0	1-0	2014	2014 W-1
Central Florida	1-1	-	0-1	1-0	1981	1981 W-1
Central Michigan	5-2	2-1	-	3-1	1974	1988 L-1
Central State	1-0	-	-	1-0	1971	1971 W-1
Chapman College	1-0	-	-	1-0	1985	1985 W-1
Chicago State	4-0	-	-	4-0	1974	2008 W-4
Cincinnati	17-2	8-1	5-0	4-1	1973	2009 W-3
Cincinnati Bible Sem.	1-0	-	-	1-0	1973	1973 W-1
Cleveland State	16-10	8-3	4-3	2-4	1972	2009 W-13
Coastal Carolina	2-0	-	-	2-0	2008	2010 W-2
Colgate	0-1	-	-	0-1	2000	2000 L-1
Colorado	3-1	1-0	0-1	2-0	1992	2002 W-1
Colorado State	1-4	-	1-2	0-2	1982	2009 L-4
Connecticut	0-1	-	-	0-1	2000	2000 L-1
Dayton	12-9	6-3	3-5	3-1	1972	2012 W-4
Defiance	1-0	-	-	1-0	1977	1977 W-1
DePaul	1-2	-	-	1-2	1977	1980 L-1
Drake	1-0	-	-	1-0	1997	1997 W-1
Duquesne	2-0	1-0	-	1-0	1996	2008 W-2
East Carolina	1-0	-	-	1-0	2005	2005 W-1
Eastern Illinois	1-0	-	-	1-0	1996	1996 W-1
Eastern Kentucky	5-2	2-0	2-0	1-2	1972	1986 W-4
Eastern Michigan	6-0	3-0	1-0	2-0	1974	1991 W-6
Eastern Washington	1-0	-	-	1-0	1987	1987 W-1
Edinboro	1-1	0-1	-	1-0	1976	1981 W-1
Evansville	1-0	-	-	1-0	2001	2001 W-1
Fairfield	1-0	-	-	1-0	1997	1997 W-1
Florida	1-2	-	0-2	1-0	1996	1998 L-1
Florida Gulf Coast	2-0	1-0	-	1-0	2013	2014 W-2
Florida International	1-0	1-0	-	-	2004	2004 W-1
Florida State	2-1	-	1-0	1-1	1981	2013 W-1
Fresno State	1-0	-	-	1-0	1989	1989 W-1

Opponent	Overall	H	A	N	Match First	Last Streak
Georgetown	1-0	-	-	1-0	1978	1978 W-1
Georgia	1-0	-	1-0	-	1997	1997 W-1
Georgia Southern	1-0	-	-	1-0	2009	2009 W-1
Georgia Tech	2-0	-	1-0	1-0	1005	2004 W-2
Grand Valley CC	1-0	-	-	1-0	1974	1974 W-1
Grand Valley State	2-0	-	-	2-0	1973	1973 W-2
Green Bay	1-0	-	-	1-0	2013	2013 W-1
Hawaii	0-6	-	0-5	0-1	1984	2011 L-6
Hofstra	1-0	1-0	-	-	1985	1985 W-1
Houston	3-7	1-1	1-2	1-3	1976	2012 W-3
Idaho	1-0	1-0	-	-	1993	1993 W-1
Idaho State	2-1	-	1-0	1-1	1982	2008 W-1
Illinois	36-40	16-16	15-20	5-4	1974	2014 L-1
Illinois-Chicago	6-3	3-0	2-1	1-2	1974	2002 W-5
Illinois State	5-8	1-2	2-0	2-6	1974	2014 L-1
Indiana	49-26	27-8	18-16	4-2	1971	2014 W-8
Indiana (Pa.)	1-0	1-0	-	-	1976	1976 W-1
IPFW	4-1	2-0	2-1	-	1983	2006 W-2
Indiana State	4-0	3-0	-	1-0	1972	1998 W-4
Iona	1-0	1-0	-	-	2006	2006 W-1
Iowa	59-9	29-5	27-4	3-0	1976	2014 W-12
Iowa State	3-0	2-0	-	1-0	1985	1996 W-3
IUPUI	3-0	1-0	-	2-0	2012	2014 W-3
James Madison	1-0	1-0	-	-	1992	1992 W-1
John Carroll	1-0	-	-	1-0	1975	1975 W-1
Kansas State	4-1	2-0	-	2-1	1979	1996 W-4
Kellogg CC	1-0	-	-	1-0	1974	1974 W-1
Kennesaw State	1-0	-	1-0	-	2010	2010 W-1
Kent State	11-0	5-0	3-0	3-0	1975	2008 W-11
Kentucky	7-5	3-1	3-3	1-1	1976	2014 W-1
Lamar	1-1	-	1-0	0-1	1976	1981 W-1
Lehigh	1-0	1-0	-	-	2006	2006 W-1
Liberty	1-1	-	-	1-1	2013	2013 W-1
Lipscomb	2-0	-	-	2-0	2010	2014 W-2
Long Beach State	3-3	1-0	2-1	0-2	1979	2011 L-1
Louisville	6-0	4-0	2-0	-	1976	2002 W-6
Loyola-Chicago	2-0	1-0	1-0	-	2001	2002 W-2
Loyola Marymount	1-1	-	1-1	-	1999	2008 W-1
LSU	4-1	-	1-0	3-1	1981	1985 W-1



OPPONENT SERIES (SINCE 1971)

Opponent	Overall	H	A	N	First	Last	Match	Streak
Maine	1-0	-	-	1-0	2007	2007	W-1	
Marquette	2-0	1-0	1-0	-	1996	2009	W-2	
Marshall	3-1	2-0	0-1	1-0	1981	2005	W-1	
Maryland	7-1	4-0	2-0	1-1	1978	2014	W-4	
Md Eastern Shore	2-0	-	-	2-0	2009	2013	W-2	
Miami (Fla.)	1-0	-	-	1-0	1981	1981	W-1	
Miami (Ohio)	12-3	4-1	2-2	6-0	1972	2014	W-6	
Michigan	49-22	26-7	15-12	3-3	1974	2014	L-1	
Michigan State	45-29	25-9	18-16	2-4	1974	2014	W-1	
Middle Tennessee	2-0	-	-	2-0	2006	2011	W-2	
Milwaukee	1-0	-	1-0	-	2009	2009	W-1	
Minnesota	34-40	20-13	12-22	2-5	1975	2014	W-1	
Mississippi	1-0	-	-	1-0	1981	1981	W-1	
Mississippi University for Women	1-0	-	-	1-0	1981	1981	W-1	
Missouri State	2-3	1-0	1-1	0-2	1976	1991	W-2	
Montana	0-1	-	-	0-1	1985	1985	L-1	
Montana State	1-0	-	-	1-0	2004	2004	W-1	
Morehead State	1-1	1-0	-	0-1	1979	1986	W-1	
Mount St. Joseph	6-5	3-2	2-1	1-2	1973	1978	W-3	
Muskingum	3-0	1-0	1-0	1-0	1971	1972	W-3	
Navy	1-0	-	-	1-0	1978	1978	W-1	
Nebraska	5-10	0-5	3-3	2-2	1978	2014	W-1	
Nevada-Reno	2-0	-	-	2-0	1985	1985	W-2	
New Hampshire	1-0	-	-	1-0	2011	2011	W-1	
New Mexico	1-0	1-0	-	-	1995	1995	W-1	
New Mexico State	2-1	-	0-1	2-0	1979	1986	L-1	
New Orleans	1-0	-	-	1-0	1981	1981	W-1	
North Carolina	2-1	1-0	-	1-1	1981	2004	W-2	
North Carolina A&T	1-0	-	-	1-0	2009	2009	W-1	
NC-Charlotte	1-0	1-0	-	-	1994	1994	W-1	
North Texas State	1-0	-	-	1-0	1979	1979	W-1	
Northeastern	1-2	1-0	-	0-2	1974	2004	W-1	
Northern Illinois	9-2	3-0	4-0	2-2	1973	2013	W-9	
Northern Kentucky	4-1	1-1	-	3-0	1977	1981	W-1	
Northwestern	52-20	27-6	19-12	6-2	1975	2014	W-2	
Notre Dame	5-3	1-1	3-1	1-1	1985	2012	W-1	
Ohio	14-2	8-1	3-0	3-1	1972	2014	L-2	
Ohio Northern	2-0	-	-	2-0	1972	1974	W-2	
Ohio State-Newark	2-0	1-0	1-0	-	1972	1973	W-2	
Ohio Wesleyan	4-0	1-0	1-0	2-0	1971	1973	W-4	
Oklahoma	3-1	1-0	-	2-1	1977	1993	W-2	
Oklahoma State	1-0	-	-	1-0	1978	1978	W-1	
Oral Roberts	0-1	-	-	0-1	1997	1997	L-1	
Oregon	1-4	0-2	0-1	1-1	1976	2014	L-3	
Oregon State	1-1	-	1-0	0-1	1983	1997	W-1	
Otterbein	1-0	-	-	1-0	1971	1971	W-1	
Pacific	3-3	-	0-2	3-1	1979	2007	W-2	
Penn	1-0	-	-	1-0	2011	2011	W-1	
Penn State	14-44	8-20	5-22	1-2	1981	2014	L-16	
Pepperdine	1-2	-	-	1-2	1979	2012	L-1	
Pittsburgh	14-8	10-3	2-2	2-3	1972	2010	W-2	
Portland	2-0	1-0	-	1-0	1983	1996	W-2	
Portland State	1-1	-	-	1-1	1983	1984	W-1	
Presbyterian	1-0	-	-	1-0	2010	2010	W-1	
Princeton	1-0	-	-	1-0	1978	1978	W-1	
Purdue	41-42	20-14	14-22	7-6	1974	2014	L-1	
Rhode Island	3-0	1-0	-	2-0	1978	1993	W-3	
Rice	4-0	1-0	1-0	2-0	1978	2003	W-4	
Rider	1-0	-	-	1-0	2009	2009	W-1	
Robert Morris	3-0	2-0	-	1-0	2001	2006	W-3	
Rutgers	4-1	1-0	1-0	2-1	1978	2014	W-2	

Opponent	Overall	H	A	N	First	Last	Match	Streak
Sacred Heart	1-0	-	-	1-0	2010	2010	W-1	
San Diego State	0-1	-	-	0-1	1978	1978	L-1	
San Francisco	2-1	-	1-1	1-0	1983	1984	L-1	
San Francisco	2-1	-	1-1	1-0	1983	1984	L-1	
San Jacinto	1-0	-	-	1-0	1981	1981	W-1	
San Jose State	0-1	-	0-1	-	1980	1980	L-1	
Santa Clara	1-0	-	-	1-0	1989	1989	W-1	
SEMO	2-0	-	-	2-0	2007	2013	W-2	
Seton Hall	2-1	1-0	-	1-1	1997	2012	W-1	
South Florida	2-0	-	-	2-0	2010	2010	W-2	
Southern California	1-4	0-1	0-1	1-2	1989	2008	L-3	
Southern Illinois	4-2	1-2	1-0	2-0	1976	2014	W-1	
Stanford	0-5	-	0-2	0-3	1980	2010	L-5	
Syracuse	2-0	1-0	-	1-0	1991	2014	W-2	
Temple	2-2	1-1	1-1	-	1999	2004	W-2	
Tennessee	8-0	2-0	2-0	4-0	1974	2011	W-8	
Tennessee Tech	2-0	2-0	-	-	2001	2006	W-2	
Texas	1-8	0-2	0-3	1-3	1979	2002	L-8	
Texas A&M	2-2	1-0	0-1	1-1	1977	1994	W-1	
Texas-Arlington	3-3	-	-	3-3	1977	2009	W-2	
Texas-Luthern	1-0	-	-	1-0	1978	1978	W-1	
Texas Tech	3-1	-	-	3-1	1979	1998	W-3	
Toledo	10-1	4-1	3-0	3-0	1977	2012	W-4	
Towson	3-0	-	1-0	2-0	2006	2011	W-3	
UAB	1-0	-	-	1-0	2014	2014	W-1	
UCLA	1-8	-	-	1-8	1976	2011	L-2	
UMBC	1-0	-	1-0	-	2010	2010	W-1	
Utah State	0-3	-	0-2	0-1	1978	1982	L-3	
Valparaiso	2-0	-	-	2-0	2011	2013	W-2	
VCU	2-0	1-0	-	1-0	1976	2010	W-2	
Washington	2-2	-	0-1	2-1	1979	2006	L-1	
Washington State	1-0	-	1-0	-	1985	1985	W-1	
Waterloo	2-0	1-0	-	1-0	1976	1980	W-2	
Weber State	2-1	-	0-1	2-0	1979	1987	L-1	
West Virginia	3-0	1-0	1-0	1-0	1978	2011	W-3	
Western Illinois	1-1	-	1-0	0-1	1976	1981	W-1	
Western Kentucky	3-0	-	1-0	2-0	1978	2013	W-3	
Western Michigan	4-4	1-2	1-2	2-0	1974	2010	W-3	
Western Washington	1-0	-	-	1-0	1983	1983	W-1	
Wichita State	0-1	-	0-1	-	2008	2008	L-1	
William & Mary	1-0	-	1-0	-	2009	2009	W-1	
Wisconsin	34-37	16-16	16-18	2-3	1975	2014	L-5	
Wisconsin-Lacrosse	0-2	-	-	0-2	1975	1977	L-2	
Wittenberg	2-0	1-0	-	1-0	1973	1975	W-2	
Wooster	4-2	2-0	0-1	2-1	1971	1976	W-2	
Wright State	9-1	3-1	4-0	2-0	1976	2001	W-6	
Wyoming	0-1	-	0-1	-	1982	1982	L-1	
Xavier	8-1	3-1	2-0	3-0	1973	2014	W-3	
Youngstown State	5-0	3-0	1-0	1-0	1974	2008	W-5	

TOTALS 944-531



RESULTS BY OPPONENT

American Volleyball Coaches Association rankings are listed from 1982 as ##(OSU)/##(OPP) rv indicates receiving votes

AKRON (5-1)

9/5/89.....-/.....H.....W.....3-0.....15-7, 15-4, 15-3
8/31/90.....11/-.....H.....W.....3-0.....15-7, 15-4, 15-9
Ohio State Invitational
8/31/96.....15/-.....H.....W.....3-1.....15-12, 15-6, 9-15, 15-5
Buckeye Invitational at Ohio State
9/21/97.....22/-.....H.....W.....3-0.....15-5, 15-5, 15-13
9/7/99.....12/-.....A.....F.....3-0.....15-12, 15-8, 15-10 (Forfeit)
Sports Imports Classic
9/16/11.....25/-.....H.....W.....3-1.....25-9, 25-21, 25-17

ALABAMA (4-0)

AIAW Championship at Texas
12/9/76.....-.....N.....W.....2-0.....15-6, 15-9
Houston Invitational
10/12/79.....-.....N.....W.....2-1.....15-6, 13-15, 15-8
Outback Challenge at Georgia
9/5/97.....17/-.....N.....W.....3-0.....15-1, 15-5, 15-2
Toledo Rocket Classic
9/10/11.....25/-.....N.....W.....3-1.....18-25, 25-23, 26-24, 25-16

ALBANY (1-0)

Sports Imports Classic
9/16/11.....25/-.....H.....W.....3-1.....25-21, 25-16, 25-27, 27-25

AMERICAN (1-0)

Pittsburgh Invitational
9/12/81.....-.....N.....W.....2-0.....15-6, 15-5

ARIZONA (0-1)

Buckeye Classic at Ohio State
9/16/95.....9/14.....H.....L.....2-3.....15-5, 5-15, 15-7, 12-15, 11-15

ARIZONA STATE (1-1)

Texas A&M Tournament
9/9/88.....-/.....N.....L.....0-3.....5-15, 10-15, 6-15
Sports Imports Classic at Ohio State
9/9/06.....19/-.....H.....W.....3-0.....30-24, 30-24, 30-19

ASHLAND (7-3)

12/6/71.....-.....H.....L.....0-2.....13-15, 14-16
12/2/72.....-.....A.....L.....2-0.....5-15, 13-15, 10-15
11/8/73.....-.....H.....W.....3-1.....10-15, 15-11, 15-7, 15-9
10/15/74.....-.....A.....L.....1-2.....15-4, L, L
OAISW Championship at Dayton
11/16/74.....-.....N.....W.....2-0.....15-3, 15-6
/ 175.....-.....H.....W.....2-1.....15-11, 12-15, 17-15
OAISW Championship at Ashland
/ 175.....-.....A.....W.....2-0.....15-9, 15-13
9/28/76.....-.....H.....W.....2-1.....15-2, 13-15, 15-7
/ 177.....-.....A.....W.....3-0.....15-7, 15-12, 15-3
Cleveland State Invitational
10/7/78.....-.....N.....W.....2-0.....15-5, 15-13

AUBURN (2-0)

Eastern Kentucky Invitational
9/24/76.....-.....N.....W.....2-0.....15-3, 15-1
Sports Imports Classic at Ohio State
9/24/14.....-/.....H.....W.....3-0.....25-14, 25-14, 25-20

BALDWIN WALLACE (4-0)

OAISW Championship at Ohio University
12/8/72.....-.....N.....W.....3-0.....15-8, 15-10
11/3/73.....-.....A.....W.....2-0.....16-14, 15-6
10/29/74.....-.....H.....W.....2-0.....15-3, 15-5
/ 175.....-.....A.....W.....2-0.....16-14, 15-5

BALL STATE (15-6)

Ball State Invitational
11/4/72.....-.....A.....W.....3-0.....15-11, 15-5
10/30/73.....-.....H.....L.....0-2.....7-15, 7-15
MAIAW Championship at Illinois
/ 173.....-.....N.....L.....1-2.....na
11/ 5/74.....-.....A.....L.....0-2.....11-15, 13-15
MAIAW Championship at Western Michigan
11/22/74.....-.....N.....L.....1-2.....15-10, 9-15, 3-15
/ 175.....-.....H.....L.....0-2.....11-13, 10-15
10/5/76.....-.....H.....L.....1-2.....16-14, 5-15, 14-16
10/15/77.....-.....H.....W.....3-2.....16-14, 15-7, 10-15, 10-15, 15-11
MAIAW Championship at Grand Valley State
/ 177.....-.....N.....W.....2-0.....na
10/31/78.....-.....A.....W.....3-1.....7-15, 16-14, 16-14, 15-7
10/30/79.....-.....H.....W.....3-0.....15-13, 15-5, 15-12
10/28/80.....-.....H.....W.....3-0.....15-12, 15-12, 15-12
10/13/81.....-.....A.....W.....3-0.....15-13, 16-14, 15-13
10/4/83.....-/.....H.....W.....3-0.....15-4, 15-4, 16-14
10/2/84.....-/.....H.....W.....3-0.....15-4, 15-9, 15-9
11/5/85.....-/.....A.....W.....3-0.....15-11, 15-3, 15-10
9/8/87.....-/.....A.....W.....3-0.....15-12, 15-9, 15-7
Western States Invitational at Cal Davis
9/11/87.....-/.....N.....W.....2-0.....15-12, 15-11
Baden Buckeye Classic at Ohio State
9/16/88.....-/.....H.....W.....3-0.....15-4, 15-12, 15-5
NCAA first round at Ohio State
12/1/00.....16/-.....H.....V.....3-1.....16-14, 15-3, 14-16, 15-10 (Vacated)
9/3/03.....18/-.....H.....W.....3-1.....30-23, 30-26, 28-30, 30-18
Active Ankle Challenge, Muncie, Ind.
8/25/07.....16/-.....A.....W.....3-0.....30-21, 30-28, 30-23

BELMONT (1-0)

NCAA first round at Louisville, Ky.
12/1/06.....18/-.....N.....W.....3-0.....30-22, 30-16, 30-22

BINGHAMTON (1-0)

Maryland Invitational, College Park, Md.
8/31/12.....rv/-.....N.....W.....3-0.....25-11, 25-20, 25-11

BOISE STATE (2-1)

Brigham Young Tournament
8/21/85.....-/.....N.....W.....3-0.....15-7, 15-2, 15-13
Brigham Young Invitational
9/17/87.....-/.....N.....W.....3-0.....15-1, 15-9, 15-13
9/17/99.....18/-.....H.....F.....3-0.....15-4, 15-5, 15-5 (Forfeit)

BOSTON COLLEGE (1-0)

Buckeye Invitational at Ohio State
9/4/92.....14/-.....H.....W.....3-0.....15-3, 15-11, 15-2

BOWLING GREEN (11-0)

OAISW Championship at Ashland
11/19/73.....-.....N.....W.....2-0.....15-7, 15-5
OAISW Championship at Cleveland State
/ 177.....-.....N.....W.....2-1.....15-6, L, 15-12
Cleveland State Invitational
10/7/78.....-.....N.....W.....2-0.....15-7, 15-8
OAISW Championship at Cleveland State
11/11/78.....-.....N.....W.....3-1.....16-18, 15-0, 15-9, 15-5
OAISW Championship at Kent State
11/4/80.....-.....N.....W.....2-0.....15-9, 15-10
10/20/81.....-.....H.....W.....3-0.....15-10, 15-5, 15-4
10/12/82.....-/.....A.....W.....3-2.....13-15, 15-6, 15-8, 9-15, 15-5
9/28/83.....-/.....H.....W.....3-2.....15-3, 8-15, 15-17, 15-11, 15-8
9/20/03.....-/.....H.....W.....3-0.....30-26, 30-25, 30-27
Bowling Green Tournament at Bowling Green
9/10/05.....12/-.....A.....W.....3-2.....30-23, 30-24, 27-30, 26-30, 15-9
Sports Imports Classic, Columbus, Ohio
9/18/09.....-/.....H.....W.....3-0.....25-19, 25-20, 25-13



RESULTS BY OPPONENT

BRIGHAM YOUNG (0-7)

9/10/82.....-/13.....A.....L.....1-3.....12-15, 8-15, 15-13, 7-15
 Brigham Young Tournament
 9/19/85.....-/11.....A.....L.....0-3.....8-15, 10-15, 8-15
 Brigham Young Invitational
 9/17/87.....-/3.....A.....L.....0-3.....7-15, 5-15, 9-15
 Cal State Fullerton Tournament
 9/7/89.....-/10.....N.....L.....2-3.....16-14, 17-15, 6-15, 13-15, 6-15
 Trudy's Volleyfest at Texas
 9/6/91.....14/9.....N.....L.....1-3.....11-15, 2-15, 15-13, 7-15
 Mizuno Classic, Provo, Utah
 9/12/03.....-/.....A.....L.....1-3.....34-32, 28-30, 23-30, 28-30
 Buckeye Classic at Centerburg High School
 9/17/05.....14/-.....N.....L.....2-3.....30-19, 32-30, 24-30, 29-31, 10-15

BROWN (1-0)

UMBC Madison Bingaman Memorial Tournament
 9/10/10.....rv/-.....N.....W.....3-0.....25-12, 25-20, 25-18

BUFFALO (1-0)

Blue and White Classic, Buffalo, N.Y.
 9/21/14.....13/-.....A.....W.....3-0.....25-13, 25-14, 25-16

BUTLER (2-0)

Buckeye Invitational at Ohio State
 9/14/90.....11/-.....H.....W.....3-0.....15-10, 15-7, 15-6
 OSU Invitational at Ohio State
 9/17/94.....7/-.....H.....W.....3-0.....15-5, 15-7, 15-1

CAL-BERKELEY (2-2)

9/15/80.....-.....A.....L.....0-3.....12-15, 8-15, 9-15
 Cal-Davis Invitational
 9/8/84.....-/.....N.....W.....2-0.....15-2, 15-10
 Michigan Volleyball Challenge
 9/8/95.....10/-.....N.....W.....3-0.....15-4, 15-7, 15-5
 NCAA Second Round at Ohio State
 12/5/09.....rv/10.....H.....L.....1-3.....13-25, 25-18, 23-25, 20-25

CAL-IRVINE (1-0)

Baden Buckeye Classic at Ohio State
 9/17/88.....-/.....H.....W.....3-0.....15-9, 15-3, 16-14

CAL STATE BAKERSFIELD (2-0)

Cal-Davis Invitational
 9/8/84.....-/.....N.....W.....2-0.....15-4, 15-4
 Best Western Shocker Classic, Wichita, Kansas
 9/6/08.....-/.....N.....W.....3-1.....25-16, 22-25, 25-23, 25-16

CAL STATE HAYWARD (1-0)

Western States Invitational at Cal Davis
 9/10/83.....-/.....N.....W.....2-0.....11-3, 13-11

CAL STATE NORTHRIDGE (0-1)

Cal-Davis Invitational
 9/8/84.....-/.....N.....L.....1-2.....7-15, 15-11, 14-16

CAL STATE SACRAMENTO (2-1)

Western States Invitational at Cal Davis
 9/9/83.....-/.....N.....W.....2-0.....11-9, 13-11
 9/10/87.....-/.....A.....L.....2-3.....15-7, 6-15, 15-9, 5-15, 9-15
 Western States Invitational at Cal Davis
 9/12/87.....-/.....N.....W.....2-0.....15-5, 15-7

CALVIN COLLEGE (1-0)

MAIAW Championship at Illinois-Chicago Circle
 11/19/76.....-/.....N.....W.....2-1.....10-15, 15-6, 15-6

CAPITAL (10-1)

11/11/71.....-.....A.....L.....0-3.....10-15, 8-15, 6-15
 10/31/72.....-.....H.....W.....3-0.....15-7, 15-9
 11/18/72.....-.....H.....W.....3-0.....15-13, 15-5
 11/14/73.....-.....H.....W.....2-0.....15-7, 15-4
 OAISW Championship at Ashland
 11/19/73.....-.....N.....W.....2-0.....na
 10/29/74.....-.....H.....W.....2-0.....15-4, 15-11

OAISW Championship at Dayton

11/15/74.....-.....N.....W.....2-0.....15-9, 15-3
 Played at Baldwin Wallace
 / /75.....-.....N.....W.....2-0.....15-7, 17-15

OAISW Championship at Ashland

/ /75.....-.....N.....W.....2-1.....na
 10/26/76.....-.....A.....W.....2-0.....15-6, 15-7
 9/28/77.....-.....H.....W.....3-0.....15-6, 15-4, 15-2

CEDARVILLE (8-0)

Played at Dayton
 11/28/72.....-.....N.....W.....2-0.....15-5, 15-7
 11/5/73.....-.....A.....W.....2-1.....15-6, 10-15, 15-4
 11/10/73.....-.....A.....W.....2-1.....15-4, 12-15, 15-9
 10/22/74.....-.....H.....W.....2-0.....15-13, 15-3
 11/12/74.....-.....H.....W.....2-0.....15-2, 15-7
 Played at Dayton
 / /75.....-.....N.....W.....2-0.....15-13, 15-11
 11/ 9/76.....-.....H.....W.....2-0.....15-2, 15-7
 / /77.....-.....H.....W.....2-1.....15-5, 10-15, 15-8

CENTRAL ARKANSAS (1-0)

University of Oregon Invitational
 8/30/14.....-/.....N.....W.....3-1.....25-20, 25-20, 24-26, 25-19

CENTRAL FLORIDA (1-1)

9/16/81.....-.....A.....L.....1-3.....12-15, 16-14, 8-15, 13-15
 Alabama Invitational
 9/19/81.....-.....N.....W.....2-1.....15-10, 13-15, 15-4

CENTRAL MICHIGAN (5-2)

Played at Michigan State
 10/12/74.....-.....N.....W.....2-0.....na
 10/23/76.....-.....H.....W.....2-1.....15-8, 12-15, 15-12
 MAIAW Championship at Illinois-Chicago Circle
 11/19/76.....-.....N.....W.....2-1.....15-9, 5-15, 15-12
 MAIAW Championship at Ohio State
 11/16/79.....-.....N.....W.....2-0.....15-9, 15-8
 Michigan State Quadrangular
 11/8/80.....-.....N.....L.....0-3.....10-15, 11-15, 7-15
 10/31/85.....-/.....H.....W.....3-1.....15-9, 15-13, 12-15, 18-16
 9/25/88.....-/.....H.....L.....1-3.....15-11, 5-15, 9-15, 8-15

CENTRAL STATE (1-0)

Played at Ohio Wesleyan
 11/18/71.....-.....N.....W.....3-0.....15-9, 15-5, 15-5

CHAPMAN COLLEGE (1-0)

Brigham Young Tournament
 9/21/85.....-/.....N.....W.....3-0.....15-7, 15-4, 15-9

CHICAGO STATE (4-0)

Played at Northwestern
 11/2/74.....-.....N.....W.....2-0.....15-12, 15-10
 Played at Northern Illinois
 11/2/74.....-.....N.....W.....2-0.....15-6, 15-9
 Bowling Green Tournament at Bowling Green
 9/10/05.....12/-.....N.....W.....3-0.....30-18, 30-20, 30-20
 Kent State Mizuno Open, Kent, Ohio
 9/19/08.....-/.....N.....W.....3-0.....25-7, 25-11, 25-9

CINCINNATI (17-2)

OAISW Championship at Ashland
 11/20/73.....-.....N.....L.....1-2.....15-4, 12-15, 11-15
 11/9/74.....-.....H.....W.....2-1.....15-4, 14-16, 15-9
 10/12/76.....-.....H.....W.....2-1.....13-15, 15-12, 15-11
 OAISW Championship at Ohio University
 11/13/76.....-.....N.....W.....2-1.....15-3, 4-15, 15-11
 / /77.....-.....H.....W.....3-0.....15-6, 17-15, 16-14
 OAISW Championship at Cleveland State
 / /77.....-.....N.....W.....3-1.....11-15, 15-4, 15-2, 15-10
 10/11/78.....-.....A.....W.....3-1.....15-9, 15-4, 12-15, 15-7
 Houston Invitational
 10/9/79.....-.....N.....W.....3-2.....15-13, 9-15, 15-9, 10-15, 15-8



RESULTS BY OPPONENT

OAISW Championship at Kent State

11/15/80.....	-	N.....	W.....	3-0.....	15-6, 15-10, 15-11
Bearcat Invitational at Cincinnati					
9/26/81.....	-	A.....	W.....	2-0.....	15-13, 15-12
Bearcat Invitational at Cincinnati					
9/26/81.....	-	A.....	W.....	2-0.....	15-1, 15-10
10/18/83.....	-	H.....	W.....	3-0.....	15-6, 15-13, 15-9
Baden Buckeye Classic at Ohio State					
11/8/87.....	-	H.....	W.....	3-1.....	15-17, 15-5, 15-5, 15-2
8/31/91.....	14/-	H.....	W.....	3-0.....	15-6, 15-2, 15-6
9/1/92.....	14/-	A.....	W.....	3-0.....	15-6, 15-5, 15-8
9/12/00.....	-	H.....	F.....	3-0.....	15-11, 15-8, 15-6 (Forfeit)
9/18/01.....	15/-	A.....	W.....	3-0.....	30-20, 30-20, 30-28
NCAA Second Round at Ohio State					
12/01/01.....	10/-	H.....	W.....	3-1.....	30-16, 22-30, 30-27, 30-20
NCAA First Round at Ohio State					
12/4/09.....	rv/-	H.....	W.....	3-1.....	25-20, 16-25, 25-15, 25-23

CINCINNATI BIBLE SEMINARY (1-0)

OAISW Championship at Ashland					
11/19/73.....	-	N.....	W.....	2-0.....	na

CLEVELAND STATE (16-10)

OAISW Championship at Ohio University					
12/8/72.....	-	N.....	L.....	0-3.....	2-15, 13-15, 3-15
Played at Capital					
10/31/73.....	-	N.....	L.....	0-2.....	na
10/22/74.....	-	H.....	L.....	1-2.....	12-15, 15-8, 7-15
10/22/74.....	-	H.....	W.....	2-1.....	15-12, 5-15, 14-12
Played at Dayton					
10/26/74.....	-	N.....	L.....	0-2.....	2-15, 5-15
/ 175.....	-	A.....	L.....	1-2.....	na
/ 175.....	-	H.....	L.....	0-2.....	10-15, 14-16
OAISW Championship at Ashland					
/ 175.....	-	N.....	L.....	1-2.....	na
10/19/76.....	-	H.....	L.....	1-2.....	15-10, 9-15, 9-15
/ 177.....	-	H.....	W.....	2-1.....	12-15, 15-11, 15-3
Cleveland State Invitational					
10/7/78.....	-	A.....	L.....	1-2.....	11-15, 15-9, 12-15
OAISW Championship at Cleveland State					
11/10/78.....	-	A.....	W.....	2-1.....	3-15, 18-16, 15-7
OAISW Championship at Cleveland State					
11/11/78.....	-	A.....	L.....	0-3.....	9-15, 12-15, 7-15
10/16/79.....	-	H.....	W.....	3-1.....	15-17, 16-14, 15-10, 15-8
OAISW Championship at Cleveland State					
11/9/79.....	-	A.....	W.....	2-0.....	15-8, 15-6
OAISW Championship at Cleveland State					
11/10/79.....	-	A.....	W.....	3-1.....	13-15, 15-12, 15-4, 15-6
10/14/80.....	-	H.....	W.....	3-1.....	15-2, 13-15, 15-7, 15-10
Cincinnati Invitational					
10/18/80.....	-	N.....	W.....	2-1.....	13-15, 15-10, 15-11
9/7/81.....	-	A.....	W.....	3-1.....	15-3, 13-15, 15-8, 15-11
MAIAW Championship at Western Illinois					
11/20/81.....	-	N.....	W.....	2-1.....	5-15, 15-10, 15-12
9/25/84.....	-	H.....	W.....	3-0.....	15-3, 15-10, 15-9
9/20/98.....	14/-	H.....	W.....	3-0.....	15-6, 15-7, 16-14
Buckeye Classic					
9/6/02.....	10/-	H.....	W.....	3-0.....	30-22, 30-23, 30-28
9/9/03.....	-	H.....	W.....	3-1.....	30-16, 27-30, 30-27, 30-10
9/6/05.....	12/-	A.....	W.....	3-2.....	19-30, 30-28, 30-26, 33-35, 15-10
Sports Imports Classic, Columbus, Ohio					
9/19/09.....	-	H.....	W.....	3-1.....	24-26, 25-20, 25-11, 25-15

COASTAL CAROLINA (2-0)

Best Western Shocker Volleyball Classic, Wichita, Ks.					
9/4/08.....	-	N.....	W.....	3-0.....	25-16, 25-13, 25-19
Kennesaw State Owl Invitational					
9/18/10.....	25/-	N.....	W.....	3-1.....	25-16, 22-25, 25-15, 25-10

COLGATE (0-1)

Temple Volleyball Classic, Philadelphia, Pa.					
9/1/00.....	25/-	N.....	F.....	3-0.....	15-3, 15-2, 15-8 (Forfeit)

COLORADO (3-1)

Illini Classic at Illinois					
9/11/92.....	14/16	N.....	W.....	3-2.....	13-15, 15-11, 15-6, 10-15, 15-13

Buckeye Classic at Ohio State

9/11/94.....	5/14	H.....	W.....	3-0.....	15-2, 15-12, 15-12
Colorado Powerbar Invitational					
9/1/95.....	10/12	A.....	L.....	1-3.....	15-9, 4-15, 7-15, 7-15
Hawaiian Airlines Wahine VB Classic at Hawaii					
8/31/02.....	9/21	N.....	W.....	3-2.....	32-30, 30-21, 26-30, 21-30, 15-11

COLORADO STATE (1-4)

9/14/82.....	-	A.....	W.....	3-2.....	15-12, 3-15, 15-8, 13-15, 15-8
Played at Northern Illinois					
9/6/86.....	-	H.....	L.....	0-3.....	8-15, 4-15, 10-15
Texas A&M Tournament					
9/10/88.....	-	H.....	L.....	2-3.....	15-11, 4-15, 11-15, 15-9, 10-15
Coors Classic, Ft. Collins, Colo.					
8/30/07.....	13/-	A.....	L.....	0-3.....	22-30, 25-30, 21-30
Hilton Classic, Ft. Collins, Colo.					
9/4/09.....	-	A.....	L.....	2-3.....	17-25, 25-16, 25-17, 17-25, 10-15

CONNECTICUT (0-1)

Ameritech Invitational at Western Michigan					
9/15/00.....	-	N.....	F.....	3-0.....	15-5, 15-13, 16-14 (Forfeit)

DAYTON (12-9)

11/28/72.....	-	A.....	L.....	0-3.....	10-15, 2-15, 13-15
12/9/72.....	-	H.....	L.....	0-2.....	8-15, 8-15
Played at Cedarville					
11/5/73.....	-	N.....	L.....	1-2.....	10-15, 15-4, 12-15
OAISW Championship at Ashland					
11/20/73.....	-	N.....	W.....	na.....	15-4, W
10/26/74.....	-	A.....	W.....	2-0.....	16-14, 15-3
11/12/74.....	-	H.....	W.....	2-0.....	15-5, 15-7
OAISW Championship at Dayton					
11/16/74.....	-	A.....	W.....	2-0.....	15-4, 15-11
/ 175.....	-	A.....	L.....	1-2.....	7-15, 15-6, 3-15
9/28/76.....	-	H.....	W.....	2-1.....	8-15, 15-0, 15-2
11/9/76.....	-	H.....	L.....	0-2.....	11-15, 13-15
Illinois Invitational					
/ 177.....	-	N.....	W.....	2-0.....	15-4, 15-10
/ 177.....	-	H.....	L.....	1-2.....	15-5, 10-15, 14-16
11/7/78.....	-	A.....	L.....	2-3.....	4-15, 15-13, 8-15, 15-8, 4-15
Ohio State Invitational					
11/3/79.....	-	H.....	W.....	3-0.....	15-9, 15-9, 15-8
11/11/80.....	-	A.....	L.....	0-3.....	2-15, 3-15, 10-15
11/10/81.....	-	H.....	W.....	3-1.....	16-14, 15-10, 14-16, 15-2
9/1/99.....	17/-	A.....	F.....	3-0.....	15-9, 15-3, 15-4 (Forfeit)
9/1/04.....	-	H.....	W.....	3-0.....	30-17, 30-16, 30-15
NCAA 1st Round at Ohio State					
12/3/04.....	7/-	H.....	W.....	3-0.....	30-25, 32-30, 30-22
NCAA 2nd Round at Dayton					
12/4/10.....	rv/13	A.....	W.....	3-2.....	25-22, 25-22, 17-25, 24-26, 16-14
WKU Tournament, Bowling Green, Ky.					
9/7/12.....	rv/10	N.....	W.....	3-2.....	25-22, 21-25, 25-20, 21-25, 15-12

DEFIANCE (1-0)

Played at Kent State					
10/1/77.....	-	N.....	W.....	2-0.....	15-2, 15-2

DEPAUL (1-2)

MAIAW Championship at Grand Valley State					
/ 177.....	-	N.....	L.....	1-2.....	na
MAIAW Championship at Southern Illinois					
11/17/78.....	-	N.....	W.....	3-2.....	6-15, 15-13, 1-15, 15-7, 15-7
Illinois Invitational					
9/26/80.....	-	N.....	L.....	2-3.....	11-15, 15-10, 10-15, 15-6, 10-15

DRAKE (1-0)

Oregon State Tournament					
8/29/97.....	14/-	N.....	W.....	3-0.....	15-3, 15-12, 15-10

DUQUESNE (2-0)

Ohio State Invitational					
8/31/96.....	15/-	H.....	W.....	3-2.....	15-12, 14-16, 17-15, 10-15, 15-10
Kent State Mizuno Open, Kent, Ohio					
9/19/08.....	-	N.....	W.....	3-0.....	25-19, 25-15, 25-21



RESULTS BY OPPONENT

EAST CAROLINA (1-0)

Bowling Green Tournament at Bowling Green
9/9/05..... 12/-N.....W..... 3-0..... 30-27, 30-17, 30-28

EASTERN ILLINOIS (1-0)

Huskie Autumn Tournament at Northern Illinois
9/13/96..... 12/-N.....W..... 3-0..... 15-8, 15-3, 15-0

EASTERN KENTUCKY (5-2)

Indiana Invitational
10/27/72..... -N.....L..... na..... na
Played at Dayton
10/26/74..... -N.....W..... 2-0..... 15-11, 15-6
Played at Mt. St. Joseph
/ /75..... -N.....L..... 0-2..... 9-15, 13-15
Eastern Kentucky Invitational
9/25/76..... -A.....W..... 2-0..... 15-8, 15-11
9/23/78..... -H.....W..... 3-0..... 15-3, 15-12, 15-8
Eastern Kentucky Invitational
9/22/79..... -A.....W..... 2-0..... 15-7, 15-9
9/13/86..... - /H.....W..... 3-0..... 15-10, 15-12, 15-8

EASTERN MICHIGAN (6-0)

Played at Michigan State
10/12/74..... -N.....W..... 2-0..... na
10/23/76..... -H.....W..... 2-0..... 15-7, 15-5
10/9/84..... - /H.....W..... 3-0..... 15-6, 15-10, 15-11
9/24/85..... - /A.....W..... 3-0..... 15-7, 15-11, 15-4
10/21/86..... - /H.....W..... 3-0..... 15-2, 15-8, 15-8
Trudy's Volleyfest at Southwest Missouri State
9/14/91..... 14/-N.....W..... 3-0..... 15-3, 15-3, 15-2

EASTERN WASHINGTON (1-0)

Brigham Young Invitational
9/18/87..... - /N.....W..... 3-2..... 15-6, 12-15, 5-15, 15-11, 15-10

EDINBORO (1-1)

11/6/76..... -H.....L..... 1-2..... 3-15, 15-10, 13-15
Pittsburgh Invitational
9/12/81..... -N.....W..... 2-0..... 15-3, 15-2

EVANSVILLE (1-0)

Loyola Adidas/Clairv Invitational at Chicago, Ill.
9/8/01..... 17/-N.....W..... 3-0..... 30-22, 30-18, 30-14

FAIRFIELD (1-0)

NCAA First Round at Maryland
12/5/97..... 25/-N.....W..... 3-0..... 15-2, 15-2, 15-8

FLORIDA (1-2)

NCAA Central Regional Semifinal at Florida
12/12/96..... 12/1A.....L..... 2-3..... 8-15, 16-14, 15-13, 12-15, 6-15
Hawaiian Airlines Wahine Volleyball Classic at Hawaii
9/4/98..... 13/6N.....W..... 3-2..... 9-15, 11-15, 15-4, 15-5, 20-18
NCAA Second Round at Florida
12/4/98..... - /4A.....L..... 1-3..... 8-15, 15-13, 14-16, 12-15

FLORIDA GULF COAST (2-0)

Four Points by Sheraton Seminole Invitational at Florida State
9/7/13..... 23/-N.....W..... 3-0..... 25-15, 28-26, 26-24
Sports Imports Classic at Ohio State
9/5/14..... - /H.....W..... 3-1..... 22-25, 25-20, 26-24, 25-18

FLORIDA INTERNATIONAL (1-0)

Buckeye Classic at Ohio State
9/17/04..... 25/-H.....W..... 3-0..... 30-15, 30-23, 30-23

FLORIDA STATE (2-1)

Played at Central Florida
9/14/81..... -N.....W..... 2-0..... 15-12, 15-9
Flo Hyman Collegiate Cup at Houston
9/15/12..... 21/11N.....L..... 1-3..... 18-25, 25-22, 13-25, 13-25
Four Points by Sheraton Seminole Invitational at Florida State
9/6/13..... 23/15A.....W..... 3-2..... 27-29, 26-24, 25-14, 25-20

FRESNO STATE (1-0)

Cal State Fullerton Tournament
9/8/89..... - /N.....W..... 3-1..... 15-7, 15-8, 12-15, 15-10

GEORGETOWN (1-0)

Delaware Invitational
10/20/78..... - /N.....W..... 2-0..... 15-9, 15-10

GEORGIA (1-0)

Outback Challenge at Georgia
9/6/97..... 17/-A.....W..... 3-2..... 15-11, 10-15, 14-16, 15-10, 19-17

GEORGIA SOUTHERN (1-0)

Hilton Classic, Ft. Collins, Colo.
9/5/09..... - /N.....W..... 3-0..... 25-18, 25-13, 25-17

GEORGIA TECH (2-0)

Colorado Powerbar Invitational
9/2/95..... 10/20N.....W..... 3-0..... 15-8, 15-7, 15-10
Georgia Tech Invitational, Atlanta, Ga.
9/12/04..... - /21A.....W..... 3-0..... 30-26, 30-28, 30-28

GRAND VALLEY COMMUNITY COLLEGE (1-0)

Played at Michigan State
10/12/74..... -N.....W..... 2-0..... na

GRAND VALLEY STATE (2-0)

MAIAW Championship at Illinois
/ /73..... -N.....W..... 2-1..... na
MAIAW Championship at Illinois
/ /73..... -N.....W..... 2-0..... na

GREEN BAY (1-0)

NIU Invitational at Northern Illinois
8/31/13..... 23/-N.....W..... 3-2..... 29-27, 22-25, 25-19, 23-25, 15-13

HAWAI'I (0-6)

9/11/84..... - /6A.....L..... 0-3..... 11-5, 10-15, 13-15
9/12/84..... - /6A.....L..... 0-3..... 7-15, 8-15, 7-15
Wahine Invitational at Maui, Hawaii
9/6/90..... 11/-N.....L..... 1-3..... 15-12, 7-15, 5-15, 7-15
Hawaiian Airlines Wahine VB Classic at Hawaii
9/5/98..... 13/14A.....L..... 0-3..... 11-15, 8-15, 8-15
Hawaiian Airlines Wahine VB Classic at Hawaii
8/30/02..... 9/4A.....L..... 0-3..... 24-30, 24-30, 23-30
Hawaiian Airlines Wahine VB Classic at Hawaii
9/1/11..... 22/10A.....L..... 0-3..... 18-25, 23-25, 14-25

HOFSTRA (1-0)

Buckeye Invitational
9/6/85..... - /H.....W..... 3-0..... 15-9, 15-5, 15-6

HOUSTON (3-7)

AIAW Championship at Texas
12/9/76..... -N.....L..... 0-2..... 7-15, 3-15
Houston Invitational
10/12/79..... -A.....L..... 1-2..... 6-15, 15-7, 14-16
AIAW Championship at Southern Illinois
12/8/79..... -N.....L..... 0-3..... 11-15, 11-15, 12-15
Tachikara Invitational at Pacific
9/20/80..... -N.....L..... 2-3..... 6-15, 8-15, 15-7, 15-8, 10-15
Houston Invitational
10/9/80..... -A.....L..... 0-3..... 14-16, 12-15
Buckeye Classic at Ohio State
9/9/94..... 5/1H.....L..... 2-3..... 16-14, 9-15, 15-1, 8-15, 12-15
Furama Volleyball Classic at Loyola Marymount
9/11/99..... 14/-N.....F..... 3-1..... 15-7, 6-15, 15-6, 15-12 (Forfeit)
Towson Invitational, Towson, Md.
8/26/06..... 23/-N.....W..... 3-2..... 30-32, 30-18, 28-30, 30-15, 15-12
Sports Imports DC Koehl Classic, Columbus, Ohio
8/24/12..... 24/-H.....W..... 3-0..... 25-21, 25-20, 25-21
Flo Hyman Collegiate Cup, Houston, Texas
9/15/12..... 21/-A.....W..... 3-1..... 25-19, 25-16, 19-25, 25-13



RESULTS BY OPPONENT

IDAHO (1-0)

NCAA Second Round at Ohio State

12/5/93..... 14/-H.....W..... 3-1..... 7-15, 15-6, 16-14, 15-2

IDAHO STATE (2-1)

9/9/82..... -/-.....A.....W..... 3-0..... 15-7, 15-7, 15-7

Brigham Young Invitational

9/19/87..... -/-.....N.....L..... 1-3..... 1-15, 6-15, 15-8, 7-15

Best Western Shocker Classic, Wichita, Kansas

9/4/08..... -/-.....N.....W..... 3-0..... 25-14, 25-21, 25-15

ILLINOIS (36-40)

Played at Northern Illinois

11/2/74..... -/-.....N.....L..... 1-2..... 15-12, 12-15, 7-15

MAIAW Championship at Western Michigan

11/22/74..... -/-.....N.....W..... 2-0..... 15-10, 15-13

Illinois Invitational

l / 77..... -/-.....A.....L..... 0-2..... 12-15, 8-15

Big Ten Tournament at Wisconsin

l / 77..... -/-.....N.....W..... 2-0..... 15-11, 15-4

11/4/78..... -/-.....H.....W..... 3-2..... 15-6, 12-15, 15-7, 8-15, 15-8

MAIAW Championship at Southern Illinois

11/16/78..... -/-.....N.....W..... 2-1..... 15-8, 2-15, 15-12

Boilermaker Classic at Purdue

10/5/79..... -/-.....N.....W..... 3-0..... 15-7, 15-8, 15-9

Illinois Invitational

9/25/80..... -/-.....A.....L..... 1-3..... 6-15, 15-5, 14-16, 11-15

Houston Invitational

10/11/80..... -/-.....N.....W..... 3-1..... 9-15, 15-9, 15-13

MAIAW Championship at Wisconsin

11/21/80..... -/-.....N.....L..... 1-2..... 14-16, 15-12, 8-15

Big Ten Championship at Illinois

10/24/81..... -/-.....A.....W..... 2-0..... 15-10, 15-10

10/29/81..... -/-.....H.....L..... 1-3..... 11-15, 15-9, 4-15, 11-15

11/12/82..... -/-.....A.....W..... 3-1..... 17-15, 15-13, 8-15, 15-8

11/5/83..... -/-.....H.....W..... 3-1..... 15-4, 15-2, 16-18, 15-12

10/27/84..... -/-.....A.....L..... 1-3..... 12-15, 13-15, 15-6, 7-15

10/26/85..... -/-.....A.....L..... 1-3..... 16-14, 15-17, 12-15, 11-15

11/22/85..... -/-.....H.....L..... 1-3..... 7-15, 9-15, 15-11, 8-15

10/4/86..... -/12.....A.....L..... 0-3..... 4-15, 4-15, 12-15

10/31/86..... -/13.....H.....L..... 0-3..... 11-15, 4-15, 16-18

10/3/87..... -/8.....H.....L..... 0-3..... 6-15, 8-15, 11-15

10/30/87..... -/8.....A.....L..... 0-3..... 11-15, 11-15, 12-15

10/15/88..... -/5.....A.....L..... 0-3..... 6-15, 11-15, 12-15

11/11/88..... -/4.....H.....L..... 1-3..... 15-13, 10-15, 10-15, 7-15

9/30/89..... -/7.....H.....W..... 3-2..... 16-14, 11-15, 15-12, 3-15, 15-5

10/27/89..... 20/6.....A.....W..... 3-2..... 9-15, 15-7, 16-14, 11-15, 15-13

NCAA Midwest Regional Semifinal at Nebraska

12/8/89..... 16/6.....N.....L..... 1-3..... 15-13, 7-15, 10-15, 15-17

10/20/90..... 13/14.....A.....L..... 2-3..... 4-15, 11-15, 15-8, 15-6, 14-16

11/16/90..... 15/-.....H.....W..... 3-1..... 15-13, 12-15, 15-8, 15-7

10/18/91..... 14/15.....A.....W..... 3-1..... 15-8, 15-11, 12-15, 15-10

11/16/91..... 13/-.....H.....W..... 3-0..... 15-2, 15-11, 15-8

9/25/92..... 14/5.....H.....L..... 0-3..... 10-15, 1-15, 12-15

11/28/92..... 22/6.....A.....L..... 0-3..... 9-15, 13-15, 12-15

NCAA First Round at Illinois

12/4/92..... 22/6.....A.....L..... 0-3..... 2-15, 7-15, 12-15

10/16/93..... 14/21.....A.....W..... 3-0..... 16-14, 15-7, 15-9

11/12/93..... 16/25.....H.....W..... 3-0..... 17-15, 15-3, 15-9

10/22/94..... 5/-.....H.....W..... 3-1..... 15-8, 13-15, 15-4, 15-10

11/18/94..... 4/-.....A.....W..... 3-1..... 14-16, 15-2, 15-6, 15-11

9/22/95..... 14/20.....A.....W..... 3-1..... 16-14, 15-11, 15-17, 15-13

11/25/95..... 7/4.....H.....L..... 1-3..... 13-15, 8-15, 17-15, 4-15

10/25/96..... 15/-.....H.....W..... 3-0..... 15-6, 15-8, 15-11

11/23/96..... 10/-.....A.....W..... 3-0..... 15-8, 15-9, 15-4

10/18/97..... -/-.....A.....W..... 3-0..... 15-2, 15-8, 15-10

11/21/97..... 24/-.....H.....W..... 3-2..... 10-15, 15-8, 6-15, 15-6, 18-16

10/3/98..... 18/20.....A.....L..... 1-3..... 15-17, 14-16, 16-14, 4-15

10/29/98..... -/17.....H.....L..... 1-3..... 10-15, 3-15, 15-10, 11-15

10/3/99..... 25/-.....H.....L..... 2-3..... 15-4, 5-15, 3-15, 15-9, 10-15

11/5/99..... -/-.....A.....W..... 3-0..... 14-8, 15-13, 15-9

10/7/00..... 11/-.....H.....F..... 3-0..... 15-8, 15-5, 15-10 (Forfeit)

10/27/00..... 13/-.....A.....F..... 3-0..... 15-9, 15-6, 15-12 (Forfeit)

9/21/01..... 15/-.....H.....W..... 3-0..... 30-16, 30-22, 30-22

11/10/01..... 9/24.....A.....W..... 3-0..... 30-24, 30-26, 30-25

10/19/02..... -/-.....A.....W..... 3-2..... 30-24, 24-30, 27-30, 30-16, 15-6

11/29/02..... 20/-.....H.....W..... 3-0..... 30-17, 30-27, 30-27

10/11/03..... -/-.....A.....L..... 1-3..... 17-30, 25-30, 30-27, 20-30

10/31/03..... -/25.....H.....W..... 3-1..... 30-20, 17-30, 30-25, 30-24

10/23/04..... 7/24.....A.....L..... 0-3..... 26-30, 22-30, 24-30

11/19/04..... 7/-.....H.....W..... 3-2..... 30-24, 29-31, 30-28, 27-30, 15-8

9/24/05..... 16/-.....H.....L..... 2-3..... 30-27, 30-21, 30-32, 24-30, 18-20

11/11/05..... 19/-.....A.....W..... 3-0..... 30-24, 30-27, 30-26

10/13/06..... 16/-.....A.....L..... 0-3..... 20-30, 24-30, 21-30

11/25/06..... 19/-.....H.....W..... 3-0..... 30-26, 30-18, 30-21

10/21/07..... -/-.....A.....W..... 3-2..... 30-26, 30-24, 29-31, 22-30, 17-15

11/16/07..... -/-.....H.....W..... 3-1..... 30-27, 30-26, 23-30, 30-27

10/10/08..... -/19.....H.....L..... 0-3..... 17-25, 23-25, 16-25

11/1/08..... -/17.....A.....L..... 1-3..... 18-25, 25-23, 21-25, 25-27

9/25/09..... -/15.....A.....L..... 1-3..... 17-25, 25-19, 23-25, 17-25

11/15/09..... rv/5.....H.....L..... 1-3..... 17-25, 8-25, 25-18, 21-25

9/25/10..... rv/9.....A.....L..... 0-3..... 23-25, 9-25, 22-25

11/12/10..... rv/9.....H.....L..... 1-3..... 20-25, 17-25, 25-17, 25-27

9/23/11..... 25/1.....H.....L..... 0-3..... 22-25, 12-25, 22-25

11/12/11..... 22/7.....A.....L..... 1-3..... 18-25, 26-24, 24-26, 17-25

NCAA Regional Semifinal, Gainesville, Fla.

12/9/11..... rv/7.....N.....L..... 1-3..... 25-23, 24-26, 23-25, 19-25

10/5/12..... 19/21.....A.....W..... 3-2..... 16-25, 25-27, 25-21, 25-15, 15-12

11/10/12..... 15/-.....H.....W..... 3-2..... 25-23, 16-25, 25-23, 16-25, 17-15

10/20/13..... 17/-.....A.....L..... 1-3..... 25-15, 15-25, 22-5, 20-25

11/22/13..... -/20.....H.....L..... 1-3..... 20-25, 25-17, 21-25, 20-25

10/8/14..... -/15.....H.....W..... 3-2..... 25-14, 22-25, 25-14, 27-29, 16-14

11/12/14..... 17/12.....A.....L..... 2-3..... 17-25, 25-16, 20-25, 25-22, 12-15

ILLINOIS-CHICAGO (6-3)

Played at Northwestern

11/1/74..... -/-.....N.....L..... 0-2..... 8-15, 8-15

Windy City Invitational at Illinois-Chicago Circle

10/16/76..... -/-.....A.....L..... 0-2..... 3-15, 5-15

MAIAW Championship at Illinois-Chicago Circle

11/20/76..... -/-.....A.....W..... 2-1..... 15-3, 10-15, 15-13

Illinois Invitational

l / 77..... -/-.....N.....L..... 0-2..... 8-15, 9-15

MAIAW Championship at Ohio State

11/16/79..... -/-.....H.....W..... 2-0..... 15-7, 15-12

Bearcat Invitational at Cincinnati

9/26/81..... -/-.....N.....W..... 2-1..... 13-15, 15-3, 15-7

Buckeye Invitational at Ohio State

9/15/89..... -/-.....H.....W..... 3-1..... 15-1, 10-15, 15-1, 15-5

Buckeye Invitational at Ohio State

8/30/01..... 16/-.....H.....W..... 3-0..... 30-15, 30-12, 30-16

9/10/02..... 9/-.....A.....W..... 3-1..... 30-28, 30-13, 23-30, 30-24

ILLINOIS STATE (5-8)

Played at Northern Illinois

11/2/74..... -/-.....N.....L..... 0-2..... 11-14, 6-15

Played at Michigan State

10/22/76..... -/-.....N.....L..... 0-2..... 8-15, 7-15

MAIAW Championship at Illinois-Chicago Circle

11/20/76..... -/-.....N.....W..... 2-0..... 15-12, 16-1

Southwest Missouri State Tournament

10/22/77..... -/-.....N.....L..... 0-2..... 10-15, 7-15

MAIAW Championship at Southern Illinois

11/18/78..... -/-.....N.....W..... 3-0..... 15-10, 15-12, 15-9

MAIAW Championship at Ohio State

11/17/79..... -/-.....H.....W..... 3-1..... 15-8, 10-15, 15-13, 15-13

Illinois Invitational

9/27/80..... -/-.....N.....L..... 0-3..... 10-15, 11-15, 0-15

Houston Invitational

10/9/80..... -/-.....N.....L..... 0-2..... 13-15, 5-15

9/9/86..... -/-.....A.....W..... 3-0..... 15-3, 15-6, 15-11

Buckeye Invitational at Ohio State

10/11/87..... -/-.....H.....L..... 0-3..... 4-15, 6-15, 10-15

Buckeye Invitational at Ohio State

9/10/00..... -/-.....H.....F..... 3-1..... 15-9, 15-3, 11-15, 15-10 (Forfeit)

9/21/07..... 20/-.....A.....W..... 3-0..... 32-30, 30-22, 30-12

University of Oregon Invitational

8/30/14..... -/-.....N.....L..... 2-3..... 19-25, 25-22, 25-21, 23-25, 14-16



RESULTS BY OPPONENT

INDIANA (49-26)

11/6/71.....-.....H.....L..... 1-3.....0-15, 13-15, 15-8 13-15
 Indiana-Invitational
 10/27/72.....-.....A.....L..... na..... na
 Ball State Invitational
 11/4/72.....-.....N.....W..... 3-0..... 15-12, 15-7
 Big Ten Tournament at Minnesota
 / /75.....-.....N.....L..... 0-2..... na
 Big Ten Championship at Ohio State
 10/30/76.....-.....H.....W..... 2-0..... 15-10, 15-5
 Played at Mt. St. Joseph
 / /77.....-.....N.....L..... 0-2..... 8-15, 12-15
 Eastern Kentucky Invitational
 9/22/79.....-.....N.....W..... 2-0..... 17-15, 15-6
 Big Ten Championship at Michigan State
 10/27/79.....-.....N.....W..... 2-0..... 15-13, 15-8
 MAIAW Championship at Ohio State
 11/16/79.....-.....H.....W..... 2-0..... 15-10, 15-4
 Big Ten Championship at Illinois
 10/23/81.....-.....N.....W..... 2-0..... 16-14, 15-6
 Buckeye Invitational
 11/5/82.....-/-.....H.....L..... 1-3.....7-15, 12-15, 15-4, 10-15
 11/9/82.....-/-.....A.....L..... 0-3.....4-15, 10-15, 7-15
 9/21/83.....-/-.....H.....W..... 3-0.....15-5, 15-11, 15-5
 10/27/83.....-/-.....A.....W..... 3-0.....15-8, 7-15, 9-15, 15-11, 15-7
 10/20/84.....-/-.....A.....L..... 0-3.....14-16, 9-15, 12-15
 11/2/84.....-/-.....H.....W..... 3-1.....15-6, 15-12, 2-15, 15-7
 10/1/85.....-/-.....A.....L..... 2-3.....12-15, 10-15, 15-9, 15-13, 12-15
 10/29/85.....-/-.....H.....L..... 2-3.....16-14, 15-4, 13-15, 9-15, 7-15
 10/15/86.....-/-.....H.....W..... 3-0.....15-13, 15-13, 15-13
 11/12/86.....-/-.....A.....L..... 1-3.....10-15, 15-13, 7-15, 7-15
 10/7/87.....-/-.....A.....L..... 1-3.....13-15, 6-15, 15-8, 7-15
 11/4/87.....-/-.....H.....W..... 3-0.....15-11, 15-9, 15-8
 9/21/88.....-/-.....H.....L..... 1-3.....11-15, 7-15, 15-3, 4-15
 11/23/88.....-/-.....A.....L..... 1-3.....15-10, 11-15, 8-15, 9-15
 10/18/89.....-/-.....A.....W..... 3-0.....15-10, 15-7, 15-1
 11/15/89.....16/-.....H.....W..... 3-1.....15-12, 15-12, 7-15, 15-5
 10/10/90.....15/-.....H.....W..... 3-2.....14-16, 15-8, 14-16, 15-13, 15-1
 11/7/90.....15/-.....A.....W..... 3-1.....15-3, 8-15, 15-7, 15-11
 9/25/91.....14/-.....A.....W..... 3-0.....15-12, 15-6, 15-3
 11/27/91.....12/-.....H.....W..... 3-0.....15-3, 15-11, 15-10
 10/3/92.....17/-.....A.....W..... 3-1.....15-1, 15-9, 7-15, 15-4
 10/30/92.....21/-.....H.....W..... 3-1.....15-11, 15-7, 14-16, 15-12
 10/8/93.....14/-.....H.....W..... 3-0.....15-4, 15-10, 15-11
 11/6/93.....16/-.....A.....W..... 3-0.....15-10, 15-5, 15-10
 9/24/94.....6/-.....A.....L..... 2-3.....14-16, 15-8, 10-15, 15-13, 14-16
 11/25/94.....4/-.....H.....W..... 3-0.....15-6, 15-2, 15-6
 9/23/95.....14/-.....A.....W..... 3-0.....15-12, 15-8, 15-8
 11/24/95.....7/-.....H.....W..... 3-0.....15-6, 15-6, 15-13
 10/4/96.....14/-.....H.....W..... 3-0.....15-10, 15-8, 15-4
 11/2/96.....15/-.....A.....W..... 3-0.....15-13, 15-13, 15-10
 9/28/97.....21/-.....H.....L..... 1-3.....15-10, 10-15, 6-15, 11-15
 11/14/97.....25/-.....A.....W..... 3-1.....13-15, 15-11, 15-6, 15-11
 10/24/98.....12/-.....A.....L..... 0-3.....15-17, 4-15, 11-15
 11/27/98.....-/-.....H.....W..... 3-0.....15-8, 15-9, 15-10
 10/1/99.....25/-.....H.....F..... 3-1.....15-2, 15-9, 6-15, 15-4 (Forfeit)
 11/6/99.....-/-.....A.....L..... 0-3.....5-15, 10-15, 10-15
 10/21/00.....11/-.....H.....F..... 3-0.....15-6, 15-1, 15-8 (Forfeit)
 11/17/00.....17/-.....A.....F..... 3-1.....15-4, 8-15, 16-14, 15-7 (Forfeit)
 9/22/01.....15/-.....H.....W..... 3-0.....30-22, 30-20, 30-27
 11/9/01.....9/-.....A.....W..... 3-0.....30-27, 30-12, 30-14
 9/25/02.....11/-.....A.....L..... 1-3.....28-30, 26-30, 31-29, 21-30
 11/13/02.....-/-.....H.....W..... 3-2.....30-17, 28-30, 29-31, 30-27, 18-16
 10/3/03.....-/-.....H.....W..... 3-0.....30-24, 30-28, 30-24
 11/8/03.....-/-.....A.....L..... 1-3.....29-31, 18-30, 30-14, 20-30
 10/8/04.....9/-.....A.....W..... 3-1.....30-22, 30-20, 27-30, 30-19
 10/31/04.....7/-.....H.....W..... 3-0.....30-20, 30-20, 30-20
 9/30/05.....18/-.....H.....W..... 3-0.....30-26, 30-20, 30-22
 11/5/05.....19/-.....A.....W..... 3-1.....30-23, 30-17, 29-31, 30-18
 9/30/06.....13/-.....A.....W..... 3-1.....25-30, 30-25, 30-23, 30-25
 11/3/06.....25/-.....H.....W..... 3-0.....30-20, 30-19, 30-20
 9/29/07.....23/-.....A.....L..... 1-3.....19-30, 18-30, 30-25, 20-30
 11/2/07.....-/-.....H.....W..... 3-1.....30-26, 30-25, 23-30, 33-31
 10/17/08.....-/-.....A.....L..... 1-3.....25-22, 15-25, 18-25, 27-29
 11/29/08.....-/-.....H.....L..... 1-3.....25-14, 23-25, 20-25, 21-25
 10/24/09.....-/-.....H.....W..... 3-1.....25-19, 25-22, 23-25, 25-23

11/20/09.....rv/-.....A.....W..... 3-1.....25-16, 25-20, 20-25, 25-22
 10/8/10.....rv/-.....A.....L..... 1-3.....21-25, 25-12, 20-25, 20-25
 10/30/10.....rv/rv.....H.....W..... 3-1.....21-25, 25-20, 26-24, 25-23
 10/14/11.....24/-.....A.....W..... 3-1.....25-16, 23-25, 25-12, 25-20
 11/20/11.....25/-.....H.....W..... 3-0.....25-7, 25-18, 25-19
 10/12/12.....19/-.....H.....W..... 3-1.....23-25, 25-22, 25-12, 25-17
 11/17/12.....15/-.....A.....W..... 3-1.....25-18, 25-21, 26-28, 25-23
 10/5/13.....12/-.....A.....W..... 3-2.....25-23, 20-25, 25-19, 17-25, 17-15
 11/8/13.....-/-.....H.....W..... 3-0.....25-19, 25-18, 25-20
 10/17/14.....22/-.....A.....W..... 3-0.....27-25, 25-17, 25-20

INDIANA (PA) (1-0)

11/6/76.....-.....H.....W..... 2-0.....15-11, 15-12

IPFW (INDIANA-PURDUE AT FT. WAYNE) (4-1)

9/1/83.....-/-.....A.....W..... 3-1.....15-8, 9-15, 15-3, 15-6
 9/1/84.....-/-.....A.....W..... 3-2.....14-16, 15-8, 15-8, 3-15, 15-4
 9/3/86.....-/-.....A.....L..... 2-3.....15-9, 15-17, 15-10, 14-16, 15-17
 10/27/87.....-/-.....H.....W..... 3-0.....15-9, 15-7, 15-9
 9/12/06.....15/-.....H.....W..... 3-0.....30-12, 30-25, 30-26

INDIANA STATE (4-0)

Ball State Invitational
 11/4/72.....-.....N.....W..... 3-0.....15-5, 15-12
 Buckeye Invitational
 9/5/85.....-/-.....H.....W..... 3-0.....15-5, 15-0, 15-5
 Ohio State Invitational
 8/30/96.....15/-.....H.....W..... 3-0.....15-6, 15-6, 15-9
 9/1/98.....13/-.....H.....W..... 3-0.....15-5, 15-3, 15-6

IONA (1-0)

Buckeye Invitational
 9/1/06.....23/-.....H.....W..... 3-0.....30-9, 30-11, 30-14

IOWA (59-9)

Big Ten Championship at Ohio State
 10/30/76.....-.....H.....W..... 2-0.....15-3, 15-6
 Big Ten Tournament at Wisconsin
 / /77.....-.....N.....W..... 2-0.....15-7, 15-4
 Big Ten Championship at Illinois
 10/27/78.....-.....N.....W..... 2-0.....15-6, 15-5
 Big Ten Championship at Illinois
 10/23/81.....-.....N.....W..... 2-1.....7-15, 15-10, 15-12
 10/7/82.....-/-.....H.....W..... 3-0.....15-12, 15-12, 15-2
 10/8/83.....-/-.....H.....W..... 3-2.....15-7, 15-13, 13-15, 15-17, 15-11
 11/11/83.....-/-.....A.....W..... 3-1.....15-12, 15-12, 8-15, 15-10
 10/5/84.....-/-.....H.....W..... 3-2.....3-15, 13-15, 15-9, 15-1, 15-10
 10/19/85.....-/-.....H.....W..... 3-0.....15-6, 15-2, 16-14
 11/15/85.....-/-.....A.....W..... 3-1.....15-9, 15-7, 11-15, 15-8
 10/25/86.....-/-.....A.....L..... 1-3.....5-15, 17-15, 19-21, 10-15
 11/21/86.....-/-.....H.....W..... 3-1.....11-15, 15-3, 15-13, 19-17
 10/24/87.....-/-.....H.....L..... 2-3.....15-7, 15-12, 7-15, 10-15, 11-15
 11/20/87.....-/-.....A.....L..... 2-3.....7-15, 14-16, 15-6, 15-9, 14-16
 10/8/88.....-/-.....H.....L..... 1-3.....15-5, 10-15, 9-15, 5-15
 11/4/88.....-/-.....A.....W..... 3-1.....14-16, 15-8, 16-14, 15-6
 10/14/89.....-.....H.....W..... 3-2.....9-15, 14-16, 15-10, 15-3, 15-5
 11/10/89.....16/-.....A.....W..... 3-2.....14-16, 15-5, 13-15, 15-6, 17-15
 NCAA First Round at Ohio State
 12/1/89.....16/-.....H.....W..... 3-0.....15-9, 15-6, 15-13
 9/22/90.....13/-.....H.....W..... 3-2.....15-6, 1-15, 12-15, 15-8, 15-8
 11/23/90.....15/-.....A.....W..... 3-1.....5-15, 15-12, 15-11, 15-12
 10/25/91.....14/-.....H.....W..... 3-0.....15-4, 15-3, 15-13
 11/24/91.....12/-.....A.....W..... 3-0.....15-0, 15-9, 15-8
 10/23/92.....17/-.....A.....W..... 3-1.....7-15, 15-3, 15-7, 15-8
 11/21/92.....22/-.....H.....W..... 3-0.....15-5, 15-9, 15-3
 9/24/93.....13/-.....H.....W..... 3-0.....15-3, 15-8, 15-2
 11/27/93.....14/-.....A.....W..... 3-0.....15-12, 15-2, 15-8
 10/1/94.....6/-.....A.....W..... 3-1.....13-15, 15-9, 15-2, 15-10
 10/28/94.....5/-.....H.....W..... 3-1.....15-11, 15-4, 16-18, 15-9
 Experimental TV format
 10/6/95.....15/-.....H.....W..... 66-35.....24-5, 25-21 (OT), 17-9 CUM 66-35
 11/4/95.....10/-.....A.....W..... 3-0.....15-11, 15-11, 15-10
 10/26/96.....15/-.....H.....W..... 3-0.....15-4, 16-14, 17-15
 11/22/96.....10/-.....A.....W..... 3-1.....12-15, 15-12, 15-13, 15-10
 10/4/97.....24/-.....A.....W..... 3-0.....15-2, 15-11, 15-13
 10/31/97.....-/-.....H.....W..... 3-1.....15-4, 15-7, 10-15, 15-12



RESULTS BY OPPONENT

10/10/98	20/-	H	W	3-0	15-7, 15-2, 15-5
11/6/98	-/-	A	W	3-0	15-8, 15-9, 15-8
10/23/99	-/-	H	F	3-0	15-5, 15-1, 15-4 (Forfeit)
11/19/99	-/-	A	F	3-0	15-6, 15-11, 15-6 (Forfeit)
10/14/00	11/-	A	F	3-0	15-9, 16-14, 15-10 (Forfeit)
11/24/00	17/-	H	F	3-0	15-5, 15-5, 16-14 (Forfeit)
10/12/01	10/-	H	W	3-1	30-22, 28-30, 30-17, 30-11
11/24/01	12/-	A	W	3-1	30-22, 30-26, 27-30, 30-27
10/27/02	-/-	H	W	3-1	31-29, 32-34, 30-28, 30-17
11/22/02	20/-	A	W	3-1	27-30, 30-23, 30-19, 30-18
10/19/03	-/-	H	W	3-0	30-28, 30-23, 31-29
11/28/03	-/-	A	W	3-0	31-29, 30-26, 30-26
10/2/04	16/-	H	W	3-0	30-24, 30-27, 30-27
11/5/04	7/-	A	W	3-0	30-22, 30-20, 30-18
10/22/05	20/-	A	W	3-1	27-30, 30-21, 30-23, 30-27
11/18/05	17/-	H	W	3-0	30-23, 30-25, 30-27
9/23/06	12/-	A	W	3-1	25-30, 30-25, 30-24, 30-26
11/10/06	23/-	H	W	3-0	30-25, 30-26, 30-14
10/6/07	-/-	H	W	3-1	30-22, 30-21, 25-30, 30-25
10/26/07	-/-	A	W	3-0	30-15, 30-28, 31-29
10/26/08	-/-	H	L	1-3	23-25, 25-19, 15-25, 22-25
11/21/08	-/-	A	W	3-0	25-20, 25-18, 25-22
10/3/09	-/-	H	W	3-0	25-17, 25-20, 25-22
11/6/09	rv/-	A	W	3-1	20-25, 25-19, 25-20, 25-17
10/15/10	-/-	H	W	3-0	25-10, 25-16, 25-17
11/27/10	rv/-	A	W	3-1	25-16, 25-23, 19-25, 25-18
9/23/11	24/-	A	W	3-1	23-25, 25-20, 25-14, 25-18
10/30/11	23/-	H	W	3-1	23-25, 25-17, 25-17, 25-16
9/21/12	23/-	H	W	3-0	25-18, 25-20, 25-16
10/27/12	20/-	A	W	3-0	25-17, 26-24, 25-12
11/30/13	-/-	A	W	3-1	25-20, 25-21, 22-25, 29-27
10/3/14	-/-	A	W	3-0	25-19, 25-17, 25-22
11/19/14	20/-	H	W	3-0	25-20, 28-26, 25-19

IOWA STATE (3-0)

Buckeye Invitational at Ohio State					
9/7/85	-/-	H	W	3-0	15-5, 15-13, 15-5
Buckeye Invitational at Ohio State					
9/16/89	-/-	H	W	3-0	15-3, 15-11, 15-13
Huskie Autumn Tournament at Northern Illinois					
9/14/96	12/-	N	W	3-1	15-9, 15-9, 12-15, 15-13

IUPUI (3-0)

WKU Invitational, Bowling Green, Ky.					
9/7/13	rv/-	N	W	3-1	25-9, 22-25, 26-24, 25-16
Sports Imports D.C. Koehl Classic, Columbus, Ohio					
9/13/13	13/-	H	W	3-0	25-16, 25-22, 25-22
Miami University Invitational					
9/20/14	-/-	N	W	3-0	25-18, 29-27, 25-20

JAMES MADISON (1-0)

Buckeye Invitational at Ohio State					
9/4/92	14/-	H	W	3-0	15-3, 15-1, 15-8

JOHN CARROLL (1-0)

OAISW Championship at Ashland					
1/75	-	N	W	2-0	15-3, 15-8

KANSAS STATE (4-1)

Houston Invitational					
10/12/79	-	N	L	0-2	15-17, 12-15
New Mexico State Classic					
9/19/86	-/-	N	W	3-0	15-6, 15-9, 15-3
Buckeye Invitational at Ohio State					
9/15/90	11/-	H	W	3-0	15-2, 15-8, 15-12
Buckeye Classic at Ohio State					
9/18/92	14/-	H	W	3-0	15-6, 15-8, 15-10
Rice Invitational					
9/7/96	14/-	N	W	3-0	15-9, 15-9, 15-12

KELLOGG CC (1-0)

Played at Michigan State					
10/11/74	-	N	W	2-0	na

KENNESAW STATE (1-0)

Kennesaw State Owl Invitational					
9/18/10	25/-	A	W	3-0	25-16, 25-14, 25-18

KENT STATE (11-0)

1/75	-	H	W	2-1	15-5, 13-15, 15-11
10/1/77	-	A	W	2-0	15-10, 15-6
OAISW Championship at Cleveland State					
11/10/78	-	N	W	2-1	9-15, 15-5, 15-2
9/15/79	-	H	W	3-2	15-3, 15-5, 8-15, 12-15, 15-12
OAISW Championship at Cleveland State					
11/9/79	-	N	W	2-0	15-7, 15-13
OAISW Championship at Kent State					
11/14/80	-	A	W	2-0	15-7, 16-14
9/19/84	-/-	H	W	3-1	13-15, 15-9, 15-11, 15-6
9/3/88	-/-	H	W	3-0	15-5, 15-10, 15-1
Oregon State Tournament					
8/29/97	14/-	N	W	3-1	15-12, 6-15, 15-13, 15-7
Buckeye Classic					
9/7/02	10/-	H	W	3-0	34-32, 30-19, 30-17
Kent State/Mizuno Open, Kent, Ohio					
9/20/08	-/-	A	W	3-0	25-23, 25-21, 25-23

KENTUCKY (7-5)

10/9/76	-	H	W	2-0	15-10, 15-4
Cincinnati Invitational					
10/17/80	-	N	L	0-2	13-15, 8-15
9/16/86	-/-	H	W	3-1	15-6, 13-15, 15-12, 15-1
9/14/88	-/9	A	L	1-3	12-15, 8-15, 15-7, 12-15
10/22/89	-/-	H	W	3-0	15-8, 15-5, 15-9
9/25/90	13/-	A	W	3-1	15-13, 14-16, 15-7, 15-8
9/22/92	14/24	H	L	2-3	13-15, 15-12, 8-15, 15-13, 10-15
9/14/94	7/-	A	W	3-0	15-4, 15-8, 15-10
Colorado Powerbar Invitational					
9/3/95	10/-	N	W	3-0	15-10, 15-9, 15-1
Kentucky Classic					
9/4/10	rv/16	A	L	1-3	17-25, 25-22, 25-27, 20-25
NCAA Second Round at Kentucky					
10/1/12	14/rv	A	L	1-3	25-18, 24-26, 15-25, 18-25
NCAA Second Round at Kentucky					
12/6/14	18/13	A	W	3-1	23-25, 25-18, 25-18, 25-19

LAMAR (1-1)

AIAW Championship at Texas					
12/10/76	-	N	L	1-2	15-12, 13-15, 10-15
Lamar Invitational					
10/2/81	-	A	W	2-1	9-15, 15-5, 15-5

LEHIGH (1-0)

Buckeye Invitational					
9/1/06	23/-	H	W	3-0	30-11, 30-6, 30-16

LIBERTY (1-1)

Ameritech Invitational at Western Michigan					
9/15/00	-/-	N	F	3-0	15-9, 15-1, 15-2 (Forfeit)
NIU Invitational at Northern Illinois					
8/30/13	23/-	N	W	3-0	25-22, 25-22, 26-24

LIPSCOMB (2-0)

NCAA First Round at Dayton					
12/3/10	rv/-	N	W	3-1	25-22, 25-8, 22-25, 25-23
NCAA First Round at Kentucky					
12/5/14	18/-	N	W	3-0	25-20, 25-14, 25-18

LONG BEACH STATE (3-3)

Brigham Young Invitational					
9/28/79	-	N	L	0-2	5-15, 10-15
NCAA Northwest Regional Semifinal at Long Beach State					
12/10/93	14/3	A	L	1-3	7-15, 9-15, 15-13, 12-15
Long Beach State Invitational					
9/3/94	5/8	A	W	3-1	4-15, 15-9, 15-10, 15-9
NCAA NW Regional Championship @Long Beach St.					
12/10/94	4/6	A	W	3-1	15-5, 14-16, 15-9, 15-5
Sports Imports Classic at Ohio State					
9/3/05	12/24	H	W	3-0	30-25, 30-25, 32-30
Hawaiian Airlines Wahine Volleyball Classic at Hawai'i					
9/2/11	22/23	N	L	1-3	21-25, 25-22, 16-25, 21-25



RESULTS BY OPPONENT

LOUISVILLE (6-0)

Eastern Kentucky Invitational	
9/24/76.....-.....N.....W.....2-0.....	15-3, 15-11
Bearcat Invitational at Cincinnati	
9/26/81.....-.....N.....W.....2-0.....	15-10, 15-6
OSU Parents Day Invitational	
10/10/81.....-.....H.....W.....3-0.....	15-5, 15-1, 15-9
10/23/84.....-/-.....H.....W.....3-0.....	15-8, 16-14, 15-7
9/15/93.....12/-.....H.....W.....3-1.....	15-5, 9-15, 15-3, 15-8
NCAA Second Round at Ohio State	
12/7/02.....19/-.....H.....W.....3-0.....	30-26, 30-28, 30-24

LOYOLA CHICAGO (2-0)

Loyola Adidas/Claire Invitational at Chicago, Ill.	
9/7/01.....17/-.....A.....W.....3-0.....	30-15, 30-24, 30-26
Ohio State Invitational	
9/13/02.....9/-.....H.....W.....3-1.....	30-19, 31-29, 22-30, 30-23

LOYOLA MARYMOUNT (1-1)

Furama Volleyball Classic at Loyola Marymount	
9/10/99.....14/-.....A.....L.....2-3.....	15-9, 11-15, 12-15, 16-14, 8-15
9/10/08.....-/-.....A.....W.....3-1.....	23-25, 25-21, 25-19, 25-18

LSU (4-1)

Alabama Invitational	
9/19/81.....-.....N.....W.....2-0.....	15-11, 15-11
Lamar Invitational	
10/3/81.....-.....N.....W.....2-0.....	15-12, 15-13
Louisiana State Invitational	
9/25/83.....-/-.....A.....W.....3-2.....	6-15, 15-11, 15-10, 9-15, 15-1
Penn State Tournament	
9/13/85.....-/-.....N.....L.....2-3.....	15-6, 7-15, 15-11, 6-15, 8-15
Texas Classic	
10/4/85.....-/-.....N.....W.....3-2.....	15-13, 7-15, 14-16, 16-14, 15-9

MAINE (1-0)

Active Ankle Challenge, Muncie, Ind.	
8/25/07.....16/-.....N.....W.....3-0.....	30-12, 30-19, 30-19

MARQUETTE (2-0)

Buckeye Invitational at Ohio State	
9/20/96.....10/-.....H.....W.....3-0.....	15-7, 15-3, 15-6
Panther Invitational, Milwaukee, Wis.	
9/13/09.....-/-.....A.....W.....3-2.....	25-22, 16-25, 25-19, 21-25, 15-12

MARSHALL (3-1)

Bearcat Invitational at Cincinnati	
9/26/81.....-.....N.....W.....2-0.....	15-6, 15-5
9/15/98.....14/-.....H.....W.....3-0.....	15-1, 15-3, 15-1
9/5/00.....-/-.....A.....F.....3-0.....	15-13, 15-5, 15-12 (Forfeit)
NCAA First Round at Ohio State	
12/2/05.....19/-.....H.....W.....3-0.....	30-24, 30-26, 30-22

MARYLAND (7-1)

Delaware Invitational	
10/21/78.....-.....N.....W.....2-1.....	12-15, 15-11, 15-9
Ohio State Invitational	
11/3/79.....-.....H.....W.....3-1.....	15-9, 15-7, 12-15, 15-7
NCAA Second Round at Ohio State	
12/2/95.....8/-.....H.....W.....3-1.....	12-15, 15-10, 15-11, 15-13
Oregon State Tournament	
8/30/97.....14/-.....N.....L.....2-3.....	16-18, 15-12, 15-8, 11-15, 12-15
NCAA Second Round at Maryland	
12/6/97.....25/19.....A.....W.....3-0.....	15-13, 15-10, 15-9
Sports Imports Classic at Ohio State	
9/17/11.....25/-.....H.....W.....3-1.....	25-18, 25-16, 25-27, 25-18
Maryland Invitational, College Park, Md.	
9/1/12.....rv/-.....A.....W.....3-2.....	14-25, 22-25, 25-13, 25-22, 15-5
11/7/14.....18/-.....H.....W.....3-1.....	25-16, 20-25, 25-19, 25-12

MARYLAND EASTERN SHORE (2-0)

Tribe Invitational, Williamsburg, Va.	
8/29/09.....-/-.....N.....W.....3-0.....	25-15, 25-16, 25-18
Blue and White Classic, Buffalo, N.Y.	
9/20/13.....13/-.....N.....W.....3-0.....	25-6, 25-10, 25-9

MIAMI (FL) (1-0)

Played at Central Florida	
9/14/81.....-/-.....N.....W.....2-0.....	15-5, 15-12

MIAMI (OH) (12-3)

OAISW Championship at Ohio University	
12/9/72.....-.....N.....W.....2-0.....	15-1, 15-13
OAISW Championship at Ohio University	
11/12/76.....-.....N.....W.....2-0.....	15-1, 15-7
OAISW Championship at Cleveland State	
1/1/77.....-.....N.....W.....2-1.....	15-5, L, 15-7
OAISW Championship at Cleveland State	
11/10/79.....-.....N.....W.....3-2.....	10-15, 15-2, 15-4, 10-15, 15-8
11/4/80.....-.....H.....L.....1-3.....	12-15, 15-7, 7-15, 5-15
OAISW Championship at Kent State	
11/15/80.....-.....N.....W.....3-2.....	13-15, 15-13, 20-18, 11-15, 15-13
11/3/81.....-.....A.....L.....1-2.....	15-17, 12-15, 3-15
11/8/83.....-/-.....H.....W.....3-1.....	15-17, 15-6, 15-13, 16-14
9/4/84.....-/-.....A.....L.....0-3.....	13-15, 7-15, 12-15
10/16/85.....-/-.....H.....W.....3-0.....	15-2, 15-12, 15-9
Buckeye Invitational at Ohio State	
10/10/87.....-/-.....H.....W.....3-0.....	15-13, 15-5, 15-13
9/18/02.....13/-.....H.....W.....3-1.....	29-31, 30-28, 30-24, 30-21
9/17/03.....-/-.....A.....W.....3-1.....	22-30, 30-24, 30-17, 30-21
Kentucky Classic	
9/4/10.....rv/-.....N.....W.....3-0.....	25-22, 25-12, 29-27
Miami University Invitational	
9/20/14.....-/-.....A.....W.....3-1.....	20-25, 28-26, 25-16, 25-17

MICHIGAN (49-22)

Played at Michigan State	
10/11/74.....-.....N.....W.....2-0.....	na
Big Ten Tournament at Minnesota	
1/1/75.....-.....N.....W.....2-0.....	na
Big Ten Championship at Illinois	
10/24/80.....-.....N.....W.....2-0.....	15-9, 15-11
Big Ten Championship at Illinois	
10/24/81.....-.....N.....L.....0-3.....	10-15, 8-15, 12-15
Buckeye Invitational at Ohio State	
11/7/81.....-.....H.....W.....2-0.....	15-10, 15-11
MAIAW Championship at Western Illinois	
11/20/81.....-.....N.....L.....0-2.....	9-15, 11-15
MAIAW Championship at Western Illinois	
11/21/81.....-.....N.....L.....1-3.....	13-15, 15-7, 10-15, 6-15
10/16/82.....-/-.....A.....W.....3-0.....	15-9, 15-13, 15-8
11/16/82.....-/-.....H.....W.....3-0.....	15-11, 15-13, 15-7
9/16/83.....-/-.....H.....W.....3-1.....	15-5, 15-10, 9-15, 15-9
10/22/83.....-/-.....A.....W.....3-0.....	15-7, 15-5, 15-12
9/29/84.....-/-.....A.....W.....3-1.....	16-14, 11-15, 15-9, 15-5
10/12/84.....-/-.....H.....W.....3-1.....	13-15, 15-4, 15-8, 15-13
9/28/85.....-/-.....H.....W.....3-0.....	15-10, 15-4, 15-7
11/29/85.....-/-.....A.....W.....3-0.....	15-12, 15-11, 15-3
10/11/86.....-/-.....H.....W.....3-1.....	15-12, 9-15, 15-7, 15-1
11/7/86.....-/-.....A.....W.....3-1.....	9-15, 15-4, 15-1, 15-11
9/26/87.....-/-.....A.....L.....2-3.....	15-12, 10-15, 11-15, 15-3, 0-15
11/27/87.....-/-.....H.....W.....3-1.....	15-6, 15-3, 4-15, 15-10
10/1/88.....-/-.....A.....W.....3-0.....	15-11, 15-11, 15-9
10/28/88.....-/-.....H.....W.....3-0.....	15-9, 15-5, 15-9
10/7/89.....-/-.....A.....W.....3-0.....	15-8, 15-9, 15-2
11/3/89.....18/-.....H.....W.....3-0.....	15-6, 15-6, 15-11
9/29/90.....13/-.....A.....W.....3-2.....	11-15, 15-8, 15-2, 11-15, 15-7
10/26/90.....14/-.....H.....W.....3-0.....	15-7, 15-4, 15-11
10/4/91.....13/-.....A.....W.....3-0.....	15-9, 15-5, 15-7
11/2/91.....14/-.....H.....W.....3-0.....	15-7, 15-6, 15-11
10/9/92.....17/-.....H.....W.....3-1.....	13-15, 22-20, 15-7, 15-12
11/7/92.....22/-.....A.....W.....3-2.....	13-15, 15-1, 11-15, 15-12, 15-6
10/22/93.....14/-.....A.....W.....3-1.....	15-5, 12-15, 15-6, 15-5
11/20/93.....14/-.....H.....W.....3-0.....	16-14, 15-10, 15-5
10/7/94.....6/-.....H.....W.....3-0.....	15-5, 15-6, 15-10
11/5/94.....5/-.....A.....W.....3-1.....	15-6, 15-2, 6-15, 15-5
10/21/95.....11/-.....H.....W.....3-0.....	15-7, 15-8, 15-10
11/17/95.....6/-.....A.....W.....3-0.....	15-3, 15-8, 15-9
10/18/96.....15/-.....H.....W.....3-0.....	15-9, 15-1, 15-6
Experimental TV format	
11/16/96.....11/-.....A.....W.....3-1.....	21-15, 12-14, 16-14, 19-17
10/26/97.....-/-.....H.....W.....3-1.....	15-7, 15-13, 13-15, 15-9



RESULTS BY OPPONENT

11/28/97	25/-	A	L	1-3	9-15, 15-5, 12-15, 13-15
11/17/98	21/-	H	W	3-1	17-15, 15-10, 12-15, 15-10
11/20/98	-/-	A	W	3-0	15-10, 15-6, 15-11
9/24/99	18/20	A	L	2-3	7-15, 15-13, 10-15, 15-13, 18-20
11/14/99	-/-	H	F	3-0	15-6, 15-6, 15-8 (Forfeit)
9/24/00	25/21	H	F	3-1	15-11, 15-9, 11-15, 15-7 (Forfeit)
11/10/00	13/-	A	L	0-3	13-15, 9-15, 9-15
10/19/01	10/-	A	W	3-0	30-27, 30-26, 20-23
11/17/01	9/-	H	W	3-1	30-13, 30-25, 26-30, 30-19
10/5/02	16/-	A	L	0-3	21-30, 25-30, 28-30
11/8/02	-/-	H	W	3-1	28-30, 30-20, 30-20, 30-28
9/26/03	-/-	A	L	0-3	35-37, 24-30, 24-30
11/16/03	-/-	H	L	1-3	30-27, 21-30, 24-30, 21-30
10/16/04	8/-	H	W	3-1	30-22, 28-30, 30-24, 30-23
11/26/04	8/-	A	W	3-0	30-28, 30-24, 30-17
10/15/05	19/-	H	W	3-0	30-27, 30-27, 32-30
11/25/05	19/-	A	W	3-0	30-28, 30-22, 30-24
10/22/06	24/-	H	W	3-2	27-30, 30-14, 22-30, 30-26, 15-9
11/17/06	19/-	A	W	3-0	30-25, 30-22, 30-24
10/13/07	-/15	H	L	0-3	27-30, 27-30, 28-30
11/23/07	-/-	A	L	1-3	17-30, 30-26, 16-30, 26-30
9/24/08	-/21	H	L	0-3	22-25, 23-25, 20-25
11/12/08	-/19	A	L	0-3	16-25, 14-25, 15-25
10/17/09	-/11	A	L	1-3	26-24, 23-25, 17-25, 22-25
11/27/09	rv/12	H	W	3-0	25-20, 25-22, 25-22
10/11/10	rv/19	H	L	1-3	26-24, 17-25, 16-25, 19-25
11/6/10	rv/15	A	L	0-3	23-25, 20-25, 17-25
11/25/11	rv/-	A	W	3-1	25-20, 25-22, 16-25, 25-20
11/23/12	14/rv	H	L	1-3	22-25, 25-23, 18-25, 20-25
9/27/13	13/10	H	W	3-1	25-22, 25-27, 25-20, 25-17
11/2/13	rv/17	A	L	2-3	25-20, 25-22, 22-25, 19-25, 7-15
10/25/14	20/-	H	W	3-0	25-21, 25-21, 25-19
11/15/14	17/-	A	L	1-3	22-25, 14-25, 25-21, 23-25

MICHIGAN STATE (45-29)

10/11/74	-	A	L	0-2	na
Played at Mt. St. Joseph					
10/2/76	-	N	L	0-2	3-15, 3-15
Windy City Invitational at Illinois-Chicago Circle					
10/16/76	-	N	L	0-2	8-15, 11-15
10/22/76	-	A	L	0-2	10-15, 10-15
Big Ten Championship at Ohio State					
10/30/76	-	H	L	0-2	8-15, 10-15
MAIAW Championship at Illinois-Chicago Circle					
11/20/76	-	N	L	0-2	6-15, 12-15
Illinois Invitational					
1/77	-	N	W	2-0	15-3, 15-8
Big Ten Championship at Illinois					
10/27/78	-	N	L	1-2	15-11, 11-15, 16-14
Big Ten Championship at Michigan State					
10/27/79	-	A	W	2-1	16-14, 15-4, 15-13
Big Ten Championship at Illinois					
10/24/80	-	N	W	2-0	15-11, 15-9
Michigan State Quadrangular					
11/8/80	-	A	L	0-3	11-15, 8-15, 4-15
9/21/82	-/-	H	W	3-0	15-6, 15-3, 15-8
10/15/82	-/-	A	W	3-0	18-16, 15-8, 15-8
9/17/83	-/-	H	W	3-1	9-15, 15-2, 15-10, 15-4
10/21/83	-/-	A	L	2-3	10-15, 15-13, 15-11, 8-15, 6-15
9/28/84	-/-	A	W	3-0	17-15, 16-14, 15-10
10/13/84	-/-	H	W	3-1	15-8, 12-15, 15-12, 15-11
9/27/85	-/-	H	W	3-0	15-6, 15-10, 15-3
11/30/85	-/-	A	W	3-2	6-15, 15-6, 15-8, 9-15, 15-10
10/10/86	-/-	H	W	3-2	13-15, 18-16, 12-15, 16-14, 15-6
11/8/86	-/-	A	L	0-3	6-15, 12-15, 5-15
9/25/87	-/-	A	W	1-3	17-15, 14-16, 17-15, 15-12
11/28/87	-/-	H	W	3-2	15-7, 7-15, 15-12, 12-15, 15-10
9/30/88	-/-	A	W	3-1	12-15, 15-3, 15-10, 15-8
10/29/88	-/-	H	W	3-1	15-5, 15-4, 12-15, 15-8
10/6/89	-/-	A	L	2-3	9-15, 9-15, 15-9, 15-6, 3-15
11/4/89	18/-	H	W	3-0	16-14, 15-6, 15-11
9/28/90	13/-	A	W	3-0	15-3, 15-4, 15-11
10/27/90	14/-	H	W	3-0	15-2, 15-3, 15-3
10/5/91	13/-	A	W	3-0	15-13, 15-9, 15-1
11/1/91	14/-	H	W	3-0	15-4, 15-11, 15-6
10/11/92	16/-	H	W	3-0	15-10, 15-4, 17-15

11/6/92	22/-	A	W	3-0	15-5, 15-9, 15-13
10/23/93	14/-	A	W	3-0	15-10, 15-6, 15-8
11/19/93	14/-	H	W	3-0	15-3, 15-10, 15-5
10/9/94	6/-	H	W	3-1	15-5, 14-16, 15-11
11/4/94	5/-	A	W	3-0	15-13, 15-11, 15-9
10/20/95	11/-	H	L	1-3	10-15, 15-5, 10-15, 13-15
Experimental TV format					
11/18/95	6/-	A	L	34-54	8-12, 19-23 (OT), 7-19 CUM 34-54
10/12/96	14/-	A	L	1-3	9-15, 15-17, 15-12, 6-15
11/8/96	15/-	H	W	3-1	12-15, 15-5, 15-12, 15-13
10/11/97	-/19	H	W	3-1	15-11, 15-13, 5-15, 16-14
11/7/97	-/24	A	W	3-0	15-12, 15-4, 15-13
11/16/98	21/22	H	L	1-3	9-15, 10-15, 16-14, 9-15
11/21/98	-/14	A	L	0-3	12-15, 12-15, 13-15
9/25/99	18/-	A	L	1-3	15-8, 6-15, 10-15, 5-15
11/12/99	-/-	H	F	3-2	17-15, 13-15, 15-7, 4-15, 15-11(Forfeit)
9/22/00	25/17	H	F	3-1	11-15, 15-5, 15-7, 15-11 (Forfeit)
11/11/00	13/25	A	L	1-3	15-9, 6-15, 4-15, 12-15
10/20/01	10/-	A	W	3-1	30-24, 24-30, 30-18, 30-26
11/16/01	9/-	H	L	1-3	25-30, 30-24, 23-30, 24-30
10/4/02	16/22	A	L	2-3	27-30, 30-23, 28-30, 30-26, 15-17
11/9/02	-/-	H	W	3-1	30-25, 29-31, 30-17, 30-18
9/27/03	-/14	A	L	1-3	25-30, 24-30, 33-31, 22-30
11/14/03	-/-	H	L	1-3	22-30, 30-23, 26-30, 30-32
10/15/04	8/-	H	W	3-0	30-26, 30-23, 30-26
11/21/04	8/-	A	W	3-0	30-24, 30-25, 30-20
10/14/05	19/-	H	W	3-1	26-30, 30-18, 30-18, 30-14
11/26/05	19/-	A	W	3-2	30-28, 30-22, 29-31, 26-30, 15-9
10/20/06	24/-	H	W	3-0	30-28, 30-22, 30-22
11/18/06	19/-	A	W	3-0	30-26, 30-25, 30-13
9/23/07	20/-	H	W	3-0	30-21, 30-22, 31-29
11/9/07	-/-	A	L	0-3	29-31, 24-30, 23-30
9/26/08	-/-	A	L	1-3	22-25, 20-25, 25-23, 23-25
11/15/08	-/-	H	L	1-3	20-25, 25-23, 23-25, 21-25
10/16/09	-/-	A	W	3-1	25-21, 27-25, 16-25, 25-21
11/28/09	rv/-	H	W	3-0	25-21, 25-20, 25-15
10/2/10	rv/-	H	W	3-0	25-20, 25-22, 25-18
11/5/10	rv/-	A	W	3-0	25-17, 25-23, 25-22
10/22/11	23/-	H	W	3-1	23-25, 25-23, 25-19, 25-21
10/20/12	20/rv	A	W	3-1	24-26, 25-22, 25-23, 25-22
9/29/13	13/15	H	L	0-3	25-27, 23-25, 22-25
11/1/13	rv/14	A	L	0-3	21-25, 23-25, 17-25
10/24/14	20/-	H	W	3-2	25-20, 14-25, 25-20, 14-25, 15-6

MIDDLE TENNESSEE STATE (2-0)

NCAA second round at Louisville, Ky.					
12/2/06	18/-	N	W	3-1	23-30, 30-19, 30-17, 30-22
NCAA Second Round, Knoxville, Tenn.					
12/11	rv/-	N	W	3-1	25-23, 25-27, 25-21, 25-18

MILWAUKEE (1-0)

Panther Invitational, Milwaukee, Wis.					
9/12/09	-/-	A	W	3-0	25-20, 25-17, 25-19

MINNESOTA (34-40)

Big Ten Tournament at Minnesota					
1/75	-	A	L	0-2	na
Big Ten Tournament at Wisconsin					
1/77	-	N	L	0-2	14-16, 14-16
Big Ten Championship at Illinois					
10/27/78	-	N	W	2-0	15-13, 15-1
Big Ten Championship at Illinois					
10/28/78	-	N	L	1-3	13-15, 15-12, 9-15, 12-15
Big Ten Championship at Illinois					
10/25/80	-	N	L	0-3	13-15, 13-15, 5-15
Ohio State Invitational					
11/1/80	-	H	L	2-3	7-15, 16-14, 15-9, 13-15, 13-15
Alabama Invitational					
9/19/81	-	N	L	0-2	13-15, 2-15
Big Ten Championship at Illinois					
10/24/81	-	N	W	2-0	15-10, 15-2, 15-10
non-Big Ten Conference match					
9/23/82	-/-	H	L	1-3	8-15, 12-15, 15-12, 5-15
10/21/82	-/-	A	W	2-3	17-15, 5-15, 8-15, 15-10, 15-5
10/14/83	-/-	H	W	3-0	15-10, 15-8, 15-7
11/10/84	-/-	A	W	3-1	11-15, 15-12, 15-13, 15-9



RESULTS BY OPPONENT

10/11/85	-/-	A	W	3-0	15-6, 15-13, 15-9
11/9/85	-/-	H	W	3-2	13-15, 15-6, 8-15, 15-7, 15-8
10/24/86	-/-	A	W	3-1	13-15, 15-9, 15-3, 15-9
11/22/86	-/-	H	L	1-3	4-15, 4-15, 15-11, 5-15
10/23/87	-/-	H	W	3-2	9-15, 12-15, 15-13, 15-4, 15-11
11/21/87	-/-	A	L	1-3	10-15, 3-15, 16-14, 1-15
10/7/88	-/-	H	W	3-1	12-15, 15-5, 15-9, 15-13
11/5/88	-/-	A	L	2-3	16-14, 15-11, 15-17, 4-15, 12-15
Cal State Fullerton Tournament					
9/9/89	-/-	N	L	1-3	14-16, 12-15, 15-11, 8-15
10/13/89	-/14	H	W	3-1	15-9, 9-15, 15-5, 15-9
11/11/89	16/17	A	W	3-1	10-15, 15-9, 15-2, 15-9
9/21/90	13/-	H	W	3-0	15-4, 15-11, 15-10
11/24/90	15/-	A	W	3-2	5-13, 15-4, 8-15, 11-15, 15-9
10/26/91	14/-	H	W	3-0	15-5, 15-3, 15-7
11/22/91	12/-	A	W	3-0	15-7, 15-7, 15-12
10/24/92	17/-	A	L	0-3	9-15, 11-15, 12-15
11/20/92	22/-	H	W	3-2	15-5, 15-6, 9-15, 12-15, 15-10
9/25/93	13/-	H	W	3-0	15-5, 15-8, 15-3
11/26/93	14/-	A	L	1-3	11-15, 15-11, 10-15, 5-15
9/30/94	6/-	A	W	3-0	15-9, 15-12, 15-11
10/29/94	5/-	H	W	3-0	17-15, 15-2, 15-6
10/1/95	12/-	H	W	3-0	15-9, 15-6, 15-10
10/27/95	10/-	A	W	3-1	15-4, 15-7, 9-15, 15-9
9/28/96	8/-	A	L	0-3	12-15, 13-15, 11-15
11/29/96	10/-	H	L	1-3	12-15, 15-8, 4-15, 1-15
10/3/97	24/-	A	L	0-3	4-15, 10-15, 12-15
11/1/97	-/-	H	W	3-0	15-13, 15-4, 15-6
9/26/98	14/24	A	L	1-3	3-15, 15-11, 11-15, 11-15
11/13/98	-/25	H	W	3-0	15-11, 15-11, 15-8
10/22/99	-/23	H	L	2-3	5-15, 10-15, 15-11, 15-13, 9-15
11/20/99	-/20	A	L	1-3	4-15, 5-15, 15-3, 9-15
10/13/00	11/8	A	L	2-3	15-7, 7-15, 15-4, 7-15, 9-15
11/25/00	17/7	H	F	3-2	12-15, 14-16, 15-8, 15-13, 18-16
(Forfeit)					
10/14/01	10/20	H	W	3-2	27-30, 30-17, 21-30, 30-26, 15-11
11/23/01	12/-	A	W	3-1	30-26, 30-24, 32-34, 30-27
10/25/02	-/18	A	L	2-3	30-24, 22-30, 30-28, 24-30, 6-15
11/23/02	25/6	H	W	3-0	30-23, 30-28, 30-25
10/17/03	-/-	H	L	2-3	30-20, 17-30, 31-29, 24-30, 9-15
11/29/03	-/19	A	L	0-3	28-30, 26-30, 27-30
10/1/04	16/1	H	W	3-1	30-24, 30-23, 18-30, 30-24
11/6/04	7/5	A	L	1-3	19-30, 30-32, 30-21, 28-30
NCAA Regional Championship at Minnesota					
12/11/04	7/4	A	L	2-3	32-30, 32-34, 30-27, 28-30, 8-15
10/21/05	20/12	A	W	3-0	30-28, 30-26, 30-28
11/19/05	17/19	H	L	0-3	19-30, 25-30, 23-30
10/8/06	14/24	H	L	1-3	30-23, 27-30, 21-30, 28-30
10/27/06	24/12	A	L	0-3	22-30, 28-30, 19-30
10/5/07	-/11	H	L	2-3	27-30, 24-30, 30-21, 32-30, 10-15
10/27/07	-/22	A	W	3-2	24-30, 23-40, 30-27, 31-29, 15-10
10/24/08	-/11	H	L	0-3	18-25, 24-26, 21-25
11/23/08	-/12	A	L	1-3	20-25, 12-25, 25-18, 22-25
10/9/09	-/5	A	L	1-3	26-24, 17-25, 25-27, 22-25
10/31/09	-/17	H	W	3-0	25-20, 25-19, 25-15
10/16/10	-/19	H	W	3-0	25-23, 25-20, 25-17
11/26/10	rv/15	A	L	1-3	19-25, 10-25, 25-21, 22-25
9/30/11	24/10	H	W	3-0	25-23, 25-20, 28-26
11/5/11	22/15	A	L	1-3	18-25, 19-25, 25-22, 23-25
9/28/12	22/10	A	L	0-3	23-25, 23-25, 22-25
11/4/12	15/10	H	L	2-3	23-25, 21-25, 27-25, 25-13, 15-12
10/12/13	14/11	H	L	0-3	16-25, 17-25, 19-25
11/15/13	-/11	A	L	0-3	19-25, 19-25, 15-25
9/14/14	-/17	A	L	2-3	25-21, 23-25, 20-25, 29-27, 12-15
11/26/14	20/-	H	W	3-2	25-21, 28-26, 27-29, 13-25, 15-8

MISSISSIPPI (1-0)

Alabama Invitational

8/18/81.....-.....N.....W.....2-0.....15-3, 15-1

MISSISSIPPI UNIVERSITY FOR WOMEN (1-0)

Alabama Invitational

9/18/81.....-.....N.....W.....2-0.....15-5, 15-8

MISSOURI STATE (2-3)

Windy City Invitational at Illinois-Chicago Circle

10/15/76.....-.....N.....L.....1-2.....4-15, 15-10, 10-15

Southwest Missouri State Tournament

/ /77.....-.....A.....L.....0-2.....7-15, 2-15

AIAW Championship at Florida State

12/10/81.....-.....N.....L.....0-3.....7-15, 9-15, 11-15

9/23/88.....-/-.....H.....W.....3-2.....15-7, 8-15, 15-11, 10-15, 15-7

September Classic at Southwest Missouri State

9/14/91.....14/-.....A.....W.....3-0.....15-4, 15-12, 15-7

MONTANA (0-1)

Brigham Young Tournament

9/20/85.....-.....N.....L.....2-3.....14-16, 15-3, 14-16, 15-4, 13-15

MONTANA STATE (1-0)

Buckeye Classic at Centerburg High School

9/18/04.....25/-.....n.....W.....3-0.....30-19, 30-23, 30-24

MOREHEAD STATE (1-1)

Eastern Kentucky Invitational

9/22/79.....-.....N.....L.....1-2.....15-10, 11-15, 8-15

Buckeye Classic

11/14/86.....-/-.....H.....W.....3-0.....15-2, 15-11, 18-16

MOUNT. ST. JOSEPH (6-5)

Played at Cedarville

11/10/73.....-.....N.....L.....1-2.....6-15, 15-7, 10-15

OAISW Championship at Ashland

11/19/73.....-.....N.....L.....1-2.....na

10/22/74.....-.....H.....W.....2-0.....15-13, 15-6

OAISW Championship at Dayton

11/16/74.....-.....N.....W.....2-1.....15-5, 7-15, 15-6

/ /75.....-.....A.....L.....0-2.....11-15, 9-15

/ /75.....-.....H.....L.....0-2.....6-15, 8-15

10/2/76.....-.....A.....W.....2-0.....15-13, 15-10

10/19/76.....-.....H.....L.....1-2.....11-15, 15-6, 12-15

/ /77.....-.....A.....W.....2-0.....15-12, 15-6

/ /77.....-.....H.....W.....2-1.....15-3, 14-16, 15-12

10/17/78.....-.....H.....W.....3-0.....15-8, 15-11, 15-8

MUSKINGUM (3-0)

11/13/71.....-.....H.....W.....2-0.....15-9, 15-5

11/9/72.....-.....A.....W.....3-0.....15-7, 15-6

Played at Ashland

12/2/72.....-.....N.....W.....3-0.....15-5, 15-10

NAVY (1-0)

Delaware Invitational

10/20/78.....-.....N.....W.....2-1.....15-8, 13-15, 15-11

NEBRASKA (5-10)

AIAW Championship at Alabama

12/8/78.....-.....N.....W.....2-0.....15-2, 16-14

Cincinnati Invitational

10/17/80.....-.....N.....W.....2-0.....15-10, 15-13

11/24/84.....-/7.....A.....L.....0-3.....13-15, 10-15, 7-15

Wahine Invitational at Honolulu, Hawaii

9/8/90.....11/3.....N.....L.....1-3.....9-15, 15-8, 14-16, 9-15

NCAA Mid-east Regional Championship at Nebraska

12/14/91.....12/7.....A.....W.....3-1.....9-15, 15-9, 17-16, 15-7

Illini Classic at Illinois

9/12/92.....14/5.....N.....L.....0-3.....12-15, 8-15, 2-15

Arby's Invitational at Nebraska

9/13/97.....17/5.....A.....L.....0-3.....5-15, 13-15, 11-15

Buckeye Invitational at Ohio State

9/12/98.....14/4.....H.....L.....0-3.....8-15, 3-15, 10-15

NCAA Central Regional Semifinal at Nebraska

12/8/00.....15/1.....A.....V.....0-3.....9-15, 6-15, 5-15 (Vacated)

Sports Imports Classic at Ohio State

9/2/05.....12/1.....H.....L.....0-3.....15-30, 19-30, 17-30

9/24/11.....24/10.....A.....L.....1-3.....23-25, 25-23, 11-25, 16-25

10/28/11.....23/1.....H.....L.....1-3.....25-19, 22-25, 19-25, 17-25

9/22/12.....23/3.....H.....L.....1-3.....25-17, 12-25, 20-25, 14-25

10/26/12.....20/4.....A.....W.....3-1.....25-22, 26-24, 19-25, 25-23

10/25/13.....24/13.....H.....L.....1-3.....25-22, 12-25, 17-25, 19-25

10/4/14.....-/8.....A.....W.....3-2.....25-27, 27-25, 23-25, 25-17, 16-14



RESULTS BY OPPONENT

NEVADA-RENO (2-0)

Brigham Young Tournament	
9/19/85.....-/.....N.....W.....3-0.....	15-0, 15-3, 15-2
Brigham Young Tournament	
9/20/85.....-/.....N.....W.....3-0.....	15-3, 15-4, 15-10

NEW MEXICO (1-0)

Buckeye Classic at Ohio State	
9/15/95.....9/-.....H.....W.....3-0.....	15-11, 15-6, 15-10

NEW MEXICO STATE (2-1)

Houston Invitational	
10/13/79.....-.....N.....W.....2-1.....	8-15, 15-7, 15-9
Houston Invitational	
10/10/80.....-.....N.....W.....2-1.....	7-15, 15-9, 15-11
New Mexico State Classic	
9/20/86.....-/.....A.....L.....1-3.....	3-15, 15-13, 12-15, 7-15

NEW ORLEANS (1-0)

Lamar Invitational	
10/2/81.....-.....N.....W.....2-0.....	15-6, 15-7

NORTH CAROLINA (2-1)

AIAW Championship at Florida State	
12/12/81.....-.....N.....L.....0-2.....	15-17, 7-15
Buckeye Invitational at Ohio State	
9/21/91.....16/-.....H.....W.....3-1.....	15-3, 15-1, 11-15, 15-5
Temple Volleyball Classic, Philadelphia, Pa.	
9/4/04.....-/.....N.....W.....3-1.....	30-23, 23-30, 30-25, 30-28

NORTH CAROLINA A&T (1-0)

Tribe Invitational, Williamsburg, Va.	
8/28/09.....-/.....N.....W.....3-0.....	25-5, 25-7, 25-19

NORTH CAROLINA-CHARLOTTE (1-0)

OSU Invitational at Ohio State	
9/16/94.....7/-.....H.....W.....30.....	15-7, 15-7, 15-3

NORTH TEXAS STATE (1-0)

Houston Invitational	
10/12/79.....-.....N.....W.....3-0.....	17-15, 6-15, 16-14

NORTHEASTERN (1-2)

MAIAW Championship at Western Michigan	
11/23/74.....-.....N.....L.....0-2.....	8-15, 14-16
Played at Cleveland State	
/ /75.....-.....N.....L.....0-2.....	na
Buckeye Classic	
9/17/04.....25/-.....H.....W.....3-1.....	29-31, 30-17, 30-22, 30-20

NORTHERN ILLINOIS (9-2)

MAIAW Championship at Illinois	
/ /73.....-.....N.....L.....0-2.....	na
MAIAW Championship at Illinois	
/ /73.....-.....N.....L.....0-2.....	na
11/2/74.....-.....A.....W.....2-1.....	15-3, 12-15, 15-9
MAIAW Championship at Western Illinois	
11/20/81.....-.....N.....W.....2-0.....	15-5, 15-3
Buckeye Invitational	
9/6/85.....-/.....H.....W.....3-0.....	15-7, 15-13, 15-3
9/7/86.....-/.....A.....W.....3-0.....	15-4, 15-11, 16-14
Western States Invitational at Cal Davis	
9/12/87.....-/.....N.....W.....2-0.....	15-9, 15-12
Buckeye Classic at Ohio State	
9/10/94.....5/-.....H.....W.....3-0.....	15-6, 15-7, 15-4
Huskie Autumn Tournament at Northern Illinois	
9/14/96.....12/-.....A.....W.....3-0.....	15-10, 15-7, 15-7
Buckeye Invitational at Ohio State	
9/3/06.....23/-.....H.....W.....3-0.....	30-17, 30-23, 30-16
NIU Invitational at Northern Illinois	
8/31/13.....23/-.....A.....W.....3-2.....	22-25, 25-12, 25-22, 20-25, 15-9

NORTHERN KENTUCKY (4-1)

Played at Mt. St. Joseph	
/ /77.....-.....N.....W.....2-0.....	15-10, 15-10
10/3/78.....-.....H.....W.....3-0.....	15-11, 15-9, 15-12

Eastern Kentucky Invitational

9/22/79.....-.....N.....W.....2-0.....	15-10, 15-13
10/23/79.....-.....H.....L.....2-3.....	15-8, 12-15, 15-4, 9-15, 12-15
Pittsburgh Invitational	
9/12/81.....-.....N.....W.....2-1.....	15-9, 13-15, 15-8

NORTHWESTERN (52-20)

Big Ten Tournament at Minnesota	
/ /75.....-.....N.....W.....2-0.....	na
Big Ten Tournament at Wisconsin	
/ /77.....-.....N.....W.....2-0.....	15-6, 15-7
Big Ten Championship at Illinois	
10/28/78.....-.....N.....W.....2-0.....	15-8, 15-5
Big Ten Championship at Michigan State	
10/26/79.....-.....N.....W.....2-0.....	15-10, 15-13
Big Ten Championship at Illinois	
10/24/80.....-.....N.....W.....2-1.....	8-15, 15-13, 16-14
Big Ten Championship at Illinois	
10/25/80.....-.....N.....W.....2-0.....	15-11, 15-13
10/9/82.....-/13.....H.....L.....2-3.....	10-15, 9-15, 16-14, 15-12, 10-15
Big Ten Championship Semifinal at Purdue	
11/19/82.....-/19.....N.....L.....0-3.....	3-15, 11-15, 8-15
10/7/83.....-/19.....H.....W.....3-2.....	12-15, 12-15, 15-10, 15-13, 15-13
11/12/83.....-/.....A.....L.....2-3.....	15-11, 15-11, 1-15, 10-15, 8-15
Big Ten Championship Semifinal at Northwestern	
11/18/83.....-/.....A.....L.....0-3.....	11-15, 6-15, 11-15
9/22/84.....-/18.....H.....L.....0-3.....	14-16, 9-15, 11-15
Big Ten Championship Semifinal at Purdue	
11/16/84.....-/19.....N.....L.....0-3.....	6-15, 1-15, 10-15
10/18/85.....-/.....H.....W.....3-1.....	15-8, 13-15, 15-8, 15-6
11/16/85.....-/.....A.....W.....3-1.....	15-11, 2-15, 15-13, 15-1
9/26/86.....-/.....H.....W.....3-0.....	15-8, 15-7, 15-7
11/29/86.....-/.....A.....W.....3-0.....	16-14, 15-9, 15-3
10/16/87.....-/20.....A.....L.....1-3.....	15-5, 6-15, 11-15, 8-15
11/14/87.....-/.....H.....W.....3-1.....	15-9, 15-10, 9-15, 15-4
10/21/88.....-/.....H.....W.....3-2.....	12-15, 15-10, 7-15, 15-12, 15-7
11/19/88.....-/.....A.....L.....0-3.....	6-15, 4-15, 9-15
9/22/89.....-/.....A.....W.....3-2.....	7-15, 13-15, 15-7, 15-8, 15-11
11/25/89.....16/-.....H.....W.....3-0.....	15-13, 15-8, 17-15
10/6/90.....12/-.....H.....W.....3-0.....	15-9, 15-4, 15-10
11/2/90.....14/-.....A.....W.....3-2.....	14-16, 15-8, 4-15, 15-8, 15-7
10/11/91.....13/-.....H.....W.....3-0.....	15-4, 15-8, 15-8
11/9/91.....14/-.....A.....W.....3-0.....	15-10, 15-7, 15-10
9/26/92.....14/-.....H.....W.....3-1.....	10-15, 15-4, 15-12, 15-4
11/27/92.....22/-.....A.....W.....3-1.....	10-15, 15-5, 15-5, 15-10
10/2/93.....13/-.....A.....W.....3-0.....	15-11, 15-8, 15-6
10/29/93.....15/-.....H.....W.....3-0.....	15-4, 15-4, 15-4
10/14/94.....6/-.....A.....W.....3-0.....	15-8, 15-4, 15-2
11/12/94.....4/-.....H.....W.....3-0.....	15-10, 15-3, 15-5
10/13/95.....13/-.....A.....W.....3-0.....	15-5, 15-9, 15-9
11/11/95.....8/-.....H.....W.....3-0.....	15-9, 15-12, 15-2
Experimental TV format	
10/11/96.....14/-.....A.....W.....3-1.....	12-14, 23-9, 22-11, 17-7
11/9/96.....15/-.....H.....W.....3-0.....	15-3, 15-3, 15-6
10/24/97.....-/.....H.....W.....3-0.....	15-9, 15-13, 15-6
11/29/97.....25/-.....A.....W.....3-0.....	15-11, 15-5, 15-3
10/23/98.....12/-.....A.....L.....1-3.....	12-15, 16-14, 10-15, 7-15
11/28/98.....-/.....H.....W.....3-0.....	15-5, 15-2, 15-9
10/9/99.....-/.....A.....F.....3-0.....	15-6, 15-6, 15-8 (Forfeit)
10/29/99.....-/.....H.....F.....3-0.....	15-5, 15-5, 15-7 (Forfeit)
9/30/00.....19/-.....A.....F.....3-0.....	15-2, 15-2, 15-8 (Forfeit)
11/3/00.....13/-.....H.....F.....3-0.....	15-1, 15-9, 15-13 (Forfeit)
10/5/01.....11/-.....A.....W.....3-1.....	27-30, 30-21, 30-15, 30-19
10/27/01.....10/-.....H.....W.....3-0.....	30-22, 30-13, 30-15
10/12/02.....24/-.....H.....W.....3-0.....	30-24, 30-27, 30-22
11/12/02.....-/.....A.....W.....3-2.....	23-30, 32-30, 25-30, 30-27, 15-8
10/10/03.....-/.....A.....L.....2-3.....	24-30, 30-19, 27-30, 35-33, 12-15
11/1/03.....-/.....H.....L.....1-3.....	30-21, 20-30, 32-34, 26-30
9/25/04.....20/-.....A.....W.....3-0.....	30-23, 3-17, 30-25
11/12/04.....8/-.....H.....W.....3-1.....	30-32, 30-20, 30-20, 30-11
10/8/05.....18/-.....A.....W.....3-2.....	25-30, 30-21, 24-30, 30-21, 15-10
10/28/05.....10/-.....H.....W.....3-1.....	31-33, 30-28, 30-25, 30-20
10/14/06.....16/-.....A.....L.....2-3.....	28-30, 30-24, 30-26, 27-30, 10-15
11/24/06.....19/-.....H.....W.....3-0.....	30-13, 30-28, 30-23
9/21/07.....20/-.....H.....L.....2-3.....	30-28, 22-30, 24-30, 30-26, 13-15
11/10/07.....-/.....A.....L.....1-3.....	27-30, 30-28, 20-30, 25-30



RESULTS BY OPPONENT

10/3/08.....-/.....A.....W.....3-2.....26-24, 26-24, 21-25, 12-25, 15-10
 11/8/08.....-/.....H.....W.....3-0.....25-21, 25-20, 25-17
 9/26/09.....-/.....A.....W.....3-0.....25-13, 27-25, 25-21
 11/13/09.....rv/2.....H.....W.....3-1.....25-16, 25-27, 25-10, 25-15
 10/22/10.....rv/22.....A.....W.....3-2.....25-22, 19-25, 23-25, 26-24, 15-11
 11/20/10.....rv/25.....H.....W.....3-0.....25-17, 25-14, 28-26
 10/8/11.....25/-.....H.....W.....3-1.....25-19, 18-25, 25-14, 25-20
 11/11/11.....22/-.....A.....L.....2-3.....22-25, 25-21, 22-25, 27-25, 13-15
 10/6/12.....19/-.....A.....W.....3-0.....25-13, 25-23, 25-23
 11/7/12.....15/-.....H.....W.....3-1.....25-17, 25-27, 25-23, 25-20
 10/16/13.....17/-.....A.....L.....1-3.....20-25, 25-22, 19-25, 23-25
 11/23/13.....-/.....H.....W.....3-0.....25-16, 26-24, 25-18
 10/11/14.....-/24.....H.....W.....3-1.....25-21, 26-24, 17-25, 25-17

NOTRE DAME (5-3)

9/10/85.....-/.....A.....W.....3-2.....11-15, 15-9, 12-15, 15-13, 15-5
 10/18/86.....-/.....H.....L.....1-3.....15-6, 14-16, 9-15, 8-15
 10/25/88.....-/.....A.....L.....0-3.....5-15, 14-16, 7-15
 10/4/89.....-/.....H.....W.....3-1.....15-7, 15-8, 13-15, 15-7
 10/14/90.....15/-.....A.....W.....3-0.....15-2, 15-1, 15-6
 September Classic at Southwest Missouri State
 9/13/91.....14/-.....N.....L.....0-3.....10-15, 13-15, 14-16
 NCAA Second Round at Notre Dame
 12/8/96.....12/-.....A.....W.....3-2.....8-15, 11-15, 15-11, 15-11, 15-8
 NCAA First Round at UCLA
 12/4/99.....-/.....N.....V.....3-1.....13-15, 15-10, 16-14, 15-7 (Vacated)
 NCAA Second Round at Ohio State
 12/2/00.....16/20.....H.....V.....3-2.....15-12, 3-15, 9-15, 15-6, 15-13 (Vacated)
 NCAA First Round, Lexington, Ky.
 11/30/12.....14/-.....N.....W.....3-0.....25-16, 25-21, 25-17

OHIO NORTHERN (2-0)

OAISW Championship at Ohio University
 12/9/72.....-.....N.....W.....2-0.....15-8, 15-10
 OAISW Championship at Dayton
 11/15/74.....-.....N.....W.....2-0.....15-6, 15-5

OHIO (14-2)

11/11/72.....-.....A.....W.....3-0.....15-13, 15-11
 10/27/73.....-.....H.....W.....2-0.....15-11, 15-13
 11/9/74.....-.....H.....W.....2-0.....15-1, 15-8
 / /75.....-.....N.....W.....2-1.....na
 11/2/76.....-.....H.....W.....2-0.....15-10, 15-13
 OAISW Championship at Ohio University
 11/13/76.....-.....A.....W.....2-0.....15-12, 15-11
 / /77.....-.....A.....W.....2-0.....15-11, 15-8, 16-14
 OAISW Championship at Cleveland State
 / /77.....-.....N.....W.....2-0.....15-1, 15-10
 OAISW Championship at Kent State
 11/14/80.....-.....N.....W.....2-0.....17-15, 15-2
 10/27/81.....-.....H.....W.....3-0.....15-7, 15-9, 15-3
 9/1/89.....-/.....H.....W.....3-0.....15-5, 15-3, 15-3
 9/1/90.....11/-.....H.....W.....3-0.....15-5, 15-11, 15-6
 Buckeye Invitational at Ohio State
 9/1/01.....16/-.....H.....W.....3-1.....28-30, 30-13, 30-19, 30-24
 NCAA 2nd Round at Ohio State
 12/4/04.....7/25.....H.....W.....3-0.....30-25, 30-20, 30-20
 NCAA 2nd Round at Ohio State
 12/3/05.....19/20.....H.....L.....0-3.....27-30, 23-30, 22-30
 Millenium Hotel Invitational at Xavier
 9/13/14.....-/.....N.....L.....1-3.....26-28, 22-25, 26-24, 21-25

OHIO STATE-NEWARK (2-0)

10/24/72.....-.....H.....W.....3-0.....15-3, 15-5, 15-4
 10/24/73.....-.....A.....W.....3-0.....15-0, 15-6, 15-8

OHIO WESLEYAN (4-0)

11/18/71.....-.....A.....W.....3-0.....15-8, 15-3, 15-9
 Played at Muskingum
 11/9/72.....-.....N.....W.....3-0.....15-12, 15-7
 10/30/73.....-.....H.....W.....2-0.....15-8, 15-12
 Played at Wooster
 11/8/73.....-/.....N.....W.....2-0.....na

OKLAHOMA (3-1)

Southwest Missouri State Tournament
 / /77.....-.....N.....W.....2-0.....15-6, 15-8
 Tachikara Invitational at Pacific
 9/21/80.....-.....N.....L.....2-3.....15-6, 5-15, 15-4, 12-15, 9-15
 Texas Invitational
 11/17/89.....16/-.....N.....W.....3-1.....15-4, 13-15, 15-5, 15-2
 Buckeye Classic at Ohio State
 9/18/93.....12/-.....H.....W.....3-1.....15-7, 15-4, 12-15, 15-13

OKLAHOMA STATE (1-0)

Houston Invitational
 10/13/78.....-.....N.....W.....2-0.....15-2, 15-3

ORAL ROBERTS (0-1)

Arby's Invitational at Nebraska
 9/13/97.....17/-.....N.....L.....2-3.....11-15, 15-10, 11-15, 15-9, 13-15

OREGON (1-4)

AIAW Championship at Texas
 12/9/76.....-.....N.....L.....1-2.....10-15, 15-10, 13-15
 Rice Invitational
 9/6/96.....14/-.....N.....W.....3-2.....11-15, 15-10, 15-17, 15-9, 15-7
 Sports Imports Classic, Columbus, Ohio
 9/15/07.....20/-.....H.....L.....0-3.....17-30, 18-30, 27-30
 Sports Imports DC Koehl Classic, Columbus, Ohio
 8/25/12.....24/20.....H.....L.....2-3.....17-25, 21-25, 25-14, 26-24, 15-10
 University of Oregon Invitational
 8/29/14.....-/.....A.....L.....0-3.....22-25, 12-25, 16-25

OREGON STATE (1-1)

Western States Invitational at Cal Davis
 9/10/83.....-/.....N.....L.....1-2.....15-6, 9-15, 12-15
 Oregon State Tournament
 8/30/97.....14/-.....A.....W.....3-2.....9-15, 15-8, 12-15, 17-15, 18-16

OTTERBEIN (1-0)

11/10/71.....-.....A.....W.....2-0.....15-8, 15-2

PACIFIC (3-3)

AIAW Championship at Southern Illinois
 12/6/79.....-.....N.....W.....2-0.....15-4, 15-8
 AIAW Championship at Southern Illinois
 12/7/79.....-.....N.....L.....0-3.....15-17, 11-15, 7-15
 9/18/80.....-.....A.....L.....0-3.....4-15, 5-15, 2-15
 9/8/83.....-/2.....A.....L.....0-3.....5-15, 6-15, 1-15
 NCAA Northwest Regional Semifinal at Long Beach State
 12/9/94.....4/8.....N.....W.....3-1.....15-10, 10-15, 15-11, 15-4
 Coors Classic, Ft. Collins, Colo.
 8/31/07.....13/-.....N.....W.....3-0.....30-22, 30-21, 33-31

PENN (1-0)

Toledo Rocket Classic at Toledo
 9/9/11.....25/-.....N.....W.....3-1.....25-20, 23-25, 25-13, 25-21

PENN STATE (14-44)

Pittsburgh Invitational
 9/12/81.....-.....N.....L.....0-2.....4-15, 8-15
 11/6/81.....-.....H.....L.....0-3.....5-15, 9-15, 12-15
 Buckeye Invitational at Ohio State
 11/7/81.....-.....H.....L.....0-2.....12-15, 14-16
 Pittsburgh Invitational
 9/25/82.....-/15.....N.....L.....0-3.....8-15, 8-15, 11-15
 Buckeye Invitational
 11/6/82.....-/.....H.....L.....2-3.....15-4, 9-15, 15-12, 9-15, 15-17
 10/15/84.....-/14.....A.....L.....0-3.....7-15, 6-15, 5-15
 Penn State Tournament
 9/14/85.....-/.....A.....L.....0-3.....10-15, 4-15, 9-15
 11/12/90.....15-/.....H.....L.....1-3.....15-13, 9-15, 9-15, 10-15
 9/28/91.....14-12.....A.....W.....3-2.....12-15, 6-15, 17-16, 15-5, 18-16
 11/29/91.....12/15.....H.....W.....3-0.....15-13, 15-9, 15-7
 NCAA Mid-east Regional Semifinal at Nebraska
 12/13/91.....12-15.....N.....W.....3-2.....12-15, 15-9, 11-15, 15-5, 15-11
 10/14/92.....14/12.....H.....L.....0-3.....16-18, 8-15, 13-15
 11/11/92.....22/9.....A.....L.....0-3.....8-15, 8-15, 11-15
 10/13/93.....14/8.....A.....L.....0-3.....7-15, 12-15, 2-15



RESULTS BY OPPONENT

11/10/93	16/7	H	W	3-2	12-15, 12-15, 15-2, 18-16, 17-15
9/21/94	6/2	A	W	3-1	18-16, 15-9, 15-17, 15-13
11/23/94	4/5	H	W	3-1	15-9, 15-3, 4-15, 15-9
Experimental TV format					
10/4/95	15/5	H	W	41-36	12-8, 11-7, 18-21 (OT) CUM 41-36
11/1/95	10/6	A	W	3-0	15-5, 16-14, 15-13
Experimental TV format					
10/16/96	15/5	H	W	3-2	8-17, 10-11, 14-10, 17-10, 17-15
11/13/96	11/4	A	L	1-3	15-6, 4-15, 12-15, 5-15
9/26/97	21/1	H	L	0-3	1-15, 8-15, 6-15
11/15/97	25/2	A	L	0-3	7-15, 4-15, 13-15
NCAA East Regional Semifinal at Penn State					
12/13/97	25/2	A	L	0-3	4-15, 4-15, 10-15
9/23/98	14/1	A	L	0-3	1-15, 3-15, 3-15
11/11/98	-/2	H	L	0-3	5-15, 9-15, 9-15
10/6/99	-/1	A	L	0-3	5-15, 5-15, 1-15
10/27/99	-/1	H	L	1-3	6-15, 12-15, 17-15, 4-15
10/20/00	11/13	H	L	2-3	5-15, 15-10, 14-16, 15-7, 9-15
11/18/00	17/9	A	L	0-3	12-15, 4-15, 10-15
9/26/01	15/6	H	W	3-2	30-24, 28-30, 28-30, 31-29, 15-12
10/31/01	10/11	A	W	3-0	30-19, 30-23, 30-19
9/28/02	11/9	A	L	2-3	30-23, 30-22, 26-30, 20-30, 9-15
11/15/02	-/13	H	W	3-0	30-28, 32-30, 30-25
10/22/03	-/15	A	L	0-3	18-30, 20-30, 25-30
11/19/03	-/15	H	L	1-3	30-17, 27-30, 21-30, 25-30
10/20/04	7/5	A	W	3-2	30-25, 22-30, 30-26, 26-30, 15-11
11/17/04	7/4	H	L	1-3	28-30, 30-22, 19-30, 28-30
9/28/05	17/4	H	L	0-3	18-30, 24-30, 24-30
11/2/05	19/3	A	L	0-3	29-31, 9-30, 26-30
9/20/06	12/2	A	L	0-3	21-30, 29-31, 16-30
11/8/06	23/3	H	W	3-0	30-19, 30-26, 30-21
10/10/07	-/3	A	L	0-3	23-30, 17-30, 16-30
11/21/07	-/1	H	L	0-3	22-30, 21-30, 21-30
10/18/08	-/1	A	L	0-3	15-25, 14-25, 12-25
11/28/08	-/1	H	L	0-3	20-25, 12-25, 28-30
10/7/09	-/1	H	L	1-3	17-25, 25-23, 15-25, 13-25
10/28/09	-/1	A	L	0-3	21-25, 11-25, 20-25
10/20/10	rv/9	H	L	0-3	22-25, 21-25, 18-25
11/17/10	rv/7	A	L	0-3	16-25, 14-25, 21-25
10/19/11	23/9	A	L	0-3	26-28, 18-25, 15-25
11/23/11	rv/9	H	L	1-3	25-23, 22-25, 23-25, 13-25
10/17/12	20/1	H	L	0-3	21-25, 19-25, 22-25
11/21/12	14/1	A	L	0-3	18-25, 16-25, 14-25
10/23/13	24/2	A	L	0-3	9-25, 11-25, 16-25
11/27/13	-/2	H	L	0-3	12-25, 14-25, 8-25
10/28/14	17/6	A	L	0-3	15-25, 22-25, 12-25
10/31/14	17/6	H	L	0-3	13-25, 16-25, 18-25

PEPPERDINE (1-2)

AIAW Championship at Southern Illinois					
12/6/79	-	N	L	0-2	7-15, 15-17
Trudy's Volleyfest at Texas					
9/7/91	14/15	N	W	3-1	15-8, 8-15, 15-12, 15-9
Flo Hyman Collegiate Cup, Houston, Texas					
9/14/12	21/18	N	L	0-3	24-26, 22-25, 20-25

PITTSBURGH (14-8)

11/18/72	-	H	W	2-0	15-6, 15-13
/ /75	-	H	W	2-0	15-3, 15-9
11/6/76	-	H	L	1-2	15-7, 5-15, 5-15
10/15/77	-	H	W	3-1	15-11, 8-15, 15-12, 19-17
Delaware Invitational					
10/21/78	-	N	W	2-1	15-13, 12-15, 15-11
Pitt Classic at Pittsburgh					
10/20/79	-	A	W	3-1	15-11, 6-15, 15-12, 15-10
AIAW Championship at Southern Illinois					
12/7/79	-	N	W	2-0	15-6, 15-2
Cincinnati Invitational					
10/18/80	-	N	L	1-2	16-14, 9-15, 6-15
Pittsburgh Invitational					
9/12/81	-	A	W	2-1	15-7, 5-15, 15-11
Bearcat Invitational at Cincinnati					
9/26/81	-	N	L	1-2	13-15, 15-5, 7-15
OSU Parents Day Invitational					
10/10/81	-	H	W	3-2	15-11, 8-15, 15-9, 13-15, 15-12

AIAW Championship at Florida State					
12/11/81	-	N	L	0-2	9-15, 9-15
Pittsburgh Invitational					
9/25/82	-/	A	L	2-3	15-9, 5-15, 12-15, 15-12, 14-16
Buckeye Classic					
11/15/86	-/	H	W	3-1	3-15, 15-12, 15-8, 15-12
Baden Buckeye Classic at Ohio State					
11/7/87	-/	H	L	0-3	8-15, 14-16, 11-15
9/19/90	13/20	H	W	3-0	15-9, 15-8, 15-10
NCAA First Round at Ohio State					
11/30/90	15/18	H	L	1-3	12-15, 13-15, 15-9, 13-15
NCAA First Round at Ohio State					
12/5/91	12/	H	W	3-1	15-9, 17-15, 9-15, 15-7
9/16/98	14/	H	W	3-0	15-7, 15-7, 15-8
9/15/99	18/	A	F	3-0	15-0, 15-5, 15-10 (Forfeit)
Buckeye Classic at Ohio State					
9/16/05	14/	H	W	3-1	30-19, 30-24, 31-33, 30-28
Sports Imports Classic					
8/28/10	rv/	H	W	3-0	25-20, 25-18, 25-19

PORTLAND (2-0)

Western States Invitational at Cal Davis					
9/9/83	-/	N	W	3-0	11-3, 11-6
Buckeye Invitational at Ohio State					
9/21/96	10/	H	W	3-0	15-7, 15-7, 16-14

PORTLAND STATE (1-1)

Western States Invitational at Cal Davis					
9/10/83	-/	N	L	0-3	5-15, 12-15
Cal-Davis Invitational					
9/8/84	-/	N	W	2-1	11-15, 15-6, 15-13

PRESBYTERIAN (1-0)

Kennesaw State Owl Invitational					
9/18/10	25/	N	W	3-0	25-19, 25-16, 20-20

PRINCETON (1-0)

Delaware Invitational					
10/21/78	-	N	W	2-0	15-2, 15-12

PURDUE (41-42)

Played at Ball State					
11/5/74	-	N	W	2-1	15-5, 8-15, 15-11
Big Ten Tournament at Minnesota					
/ /75	-	N	W	2-1	na
Big Ten Tournament at Wisconsin					
/ /77	-	N	L	0-2	12-15, 8-15
Big Ten Tournament at Wisconsin					
/ /77	-	N	W	2-1	7-15, 15-13, 15-13
Big Ten Championship at Illinois					
10/27/78	-	N	W	2-0	15-7, 15-8
MAIAW Championship at Southern Illinois					
11/18/78	-	N	L	0-3	12-15, 6-15, 11-15
Boilermaker Classic at Purdue					
10/6/79	-	A	L	1-3	11-15, 15-5, 12-15, 14-16
Houston Invitational					
10/13/79	-	N	W	2-1	4-15, 15-12, 15-12
Big Ten Championship at Michigan State					
10/25/79	-	N	L	0-2	5-15, 13-15
Big Ten Championship at Michigan State					
10/27/79	-	N	L	2-3	8-15, 5-15, 15-3, 15-4, 13-15
Ohio State Invitational					
11/3/79	-	H	W	3-1	12-15, 15-10, 15-12, 15-3
MAIAW Championship at Ohio State					
11/17/79	-	N	W	3-0	15-4, 15-5, 15-10
10/4/80	-	A	L	0-3	11-15, 4-15, 7-15
Cincinnati Invitational					
10/18/80	-	N	W	2-1	6-15, 15-4, 15-1
MAIAW Championship at Wisconsin					
11/21/80	-	N	L	0-2	5-15, 4-15
Big Ten Championship at Illinois					
10/23/81	-	N	L	0-2	11-15, 11-15
10/31/81	-	A	L	0-3	8-15, 0-15, 8-15
Buckeye Invitational at Ohio State					
11/7/81	-	H	L	0-2	9-15, 8-15
9/28/82	-/	A	L	0-3	4-15, 9-15, 15-17



RESULTS BY OPPONENT

10/29/82.....-/.....H.....L.....0-3.....8-15, 5-15, 10-15
10/1/83.....-/10.....A.....L.....1-3.....10-15, 15-10, 1-15, 11-15
11/4/83.....-/18.....H.....L.....1-3.....16-14, 4-15, 10-15, 14-16
10/6/84.....-/15.....H.....W.....3-2.....11-15, 15-8, 15-6, 12-15, 15-10
10/26/84.....-/20.....A.....L.....2-3.....15-9, 9-15, 15-13, 2-15, 10-15
10/25/85.....-/.....A.....L.....0-3.....4-15, 12-15, 6-15
11/23/85.....-/.....H.....L.....2-3.....16-14, 13-15, 13-15, 15-5, 9-15
10/3/86.....-/20.....A.....L.....0-3.....9-15, 5-15, 14-16
11/1/86.....-/.....H.....W.....3-2.....15-11, 9-15, 12-15, 15-9, 15-6
10/2/87.....-/.....H.....L.....0-3.....9-15, 3-15, 3-15
10/31/87.....-/.....A.....L.....0-3.....8-15, 6-15, 6-15
10/14/88.....-/.....A.....L.....2-3.....16-14, 15-5, 12-15, 10-15, 13-15
11/12/88.....-/.....H.....L.....2-3.....15-9, 13-15, 13-15, 15-6, 12-15
9/29/89.....-/.....H.....W.....3-0.....15-12, 15-10, 15-9
10/28/89.....20/-.....A.....L.....0-3.....9-15, 14-16, 6-15
10/19/90.....13/-.....A.....W.....3-1.....15-13, 12-15, 15-10, 15-12
11/17/90.....15-19.....H.....W.....3-1.....8-15, 15-9, 15-11, 16-14
10/19/91.....14/-.....A.....W.....3-0.....15-11, 15-6, 15-5
11/15/91.....13/-.....H.....W.....3-1.....15-7, 12-15, 15-12, 15-6
10/2/92.....17/-.....A.....W.....3-0.....15-13, 15-13, 15-10
10/31/92.....21/-.....H.....W.....3-0.....15-11, 15-13, 17-15
10/9/93.....14/-.....H.....W.....3-0.....15-13, 15-4, 15-1
11/5/93.....16/-.....A.....L.....2-3.....15-9, 14-16, 15-6, 4-15, 13-15
10/21/94.....5/-.....H.....W.....3-0.....15-2, 15-2, 15-6
11/19/94.....4/-.....A.....W.....3-0.....15-9, 15-11, 15-7
10/14/95.....13/-.....A.....W.....3-0.....15-11, 15-10, 15-7
11/10/95.....8/-.....H.....W.....3-0.....15-5, 15-13, 15-9
10/6/96.....14/-.....H.....W.....3-0.....15-0, 15-12, 15-8
11/1/96.....15/-.....A.....W.....3-0.....15-7, 15-13, 15-7
10/8/97.....-/.....A.....W.....3-2.....15-10, 12-15, 15-12, 10-15, 15-13
11/5/97.....-/.....H.....W.....3-0.....15-7, 15-12, 15-6
10/2/98.....18/-.....A.....W.....3-0.....16-14, 15-12, 18-16
10/31/98.....-/.....H.....W.....3-1.....15-13, 10-15, 17-16, 15-5
10/16/99.....-/.....A.....L.....1-3.....8-15, 8-15, 15-9, 10-15
11/26/99.....-/.....H.....F.....3-1.....15-14, 15-13, 14-16, 15-13 (Forfeit)
10/6/00.....11/-.....H.....F.....3-0.....15-13, 15-7, 15-12 (Forfeit)
10/28/00.....13/-.....A.....F.....3-0.....15-6, 15-5, 15-11 (Forfeit)
9/28/01.....15/-.....H.....W.....3-0.....30-18, 30-13, 30-21
11/3/01.....10/-.....A.....W.....3-1.....26-30, 30-21, 30-19, 30-19
10/18/02.....-/.....A.....W.....3-1.....23-30, 32-30, 30-28, 30-25
11/30/02.....20/-.....H.....W.....3-2.....27-30, 30-20, 30-23, 23-30, 15-13
10/4/03.....-/.....H.....L.....1-3.....30-27, 24-30, 22-30, 20-30
11/7/03.....-/.....A.....W.....3-1.....30-23, 25-30, 30-22, 30-23
10/9/04.....9/-.....A.....W.....3-0.....30-23, 30-26, 30-24
10/29/04.....7/-.....H.....W.....3-0.....36-34, 30-23, 30-28
9/23/05.....16/19.....H.....W.....3-1.....30-25, 30-26, 28-30, 30-23
11/12/05.....19/14.....A.....W.....3-2.....30-24, 30-24, 24-30, 22-30, 15-11
9/29/06.....13/11.....A.....L.....2-3.....26-30, 30-27, 31-29, 32-34, 7-15
11/4/06.....25/14.....H.....W.....3-0.....30-18, 31-29, 31-29
9/28/07.....23/-.....A.....L.....0-3.....26-30, 26-30, 23-30
11/4/07.....-/.....H.....L.....1-3.....24-30, 25-30, 30-23, 28-30
10/12/08.....-/18.....H.....L.....1-3.....25-20, 21-25, 22-25, 18-25
10/31/08.....-/20.....A.....L.....0-3.....18-25, 22-25, 18-25
10/23/09.....-/.....H.....W.....3-1.....25-19, 23-25, 26-24, 25-18
11/21/09.....rv/-.....A.....L.....1-3.....26-28, 23-25, 25-16, 25-27
10/9/10.....rv/rv.....A.....L.....0-3.....22-25, 18-25, 24-26
10/29/10.....rv/rv.....H.....L.....2-3.....19-25, 25-23, 25-20, 17-25, 11-15
10/15/11.....24/11.....A.....L.....1-3.....16-25, 25-18, 16-25, 20-25
11/18/11.....25/8.....H.....L.....0-3.....21-25, 21-25, 26-28
10/13/12.....19/17.....H.....L.....1-3.....19-25, 15-25, 25-20, 23-25
11/16/12.....15/21.....A.....W.....3-0.....25-19, 29-27, 25-11
10/4/13.....12/24.....A.....L.....0-3.....23-25, 15-25, 21-25
11/9/13.....-/14.....H.....W.....3-1.....20-25, 25-23, 25-23, 25-22
10/18/14.....22/14.....A.....L.....2-3.....19-25, 17-25, 25-23, 25-17, 9-15

RHODE ISLAND (3-0)

Delaware Invitational
10/21/78.....-/.....N.....W.....2-0.....15-5, 15-10
Brigham Young Invitational
9/18/87.....-/.....N.....W.....3-1.....15-11, 13-15, 15-12, 15-9
Buckeye Classic at Ohio State
9/17/93.....12/-.....H.....W.....3-0.....15-8, 15-5, 15-9

RICE (4-0)

Houston Invitational
10/13/78.....-/.....N.....W.....2-0.....15-4, 19-17

Rice Invitational
9/7/96.....14/-.....A.....W.....3-1.....15-6, 13-15, 15-5, 15-7
Buckeye Invitational at Ohio State
9/19/97.....22/-.....H.....W.....3-0.....15-1, 15-3, 15-4
Mizuno Classic at Provo, Utah
9/13/03.....-/.....N.....W.....3-2.....30-21, 27-30, 21-30, 30-27, 15-12

RIDER (1-0)

Tribe Invitational, Williamsburg, Va.
8/28/09.....-/.....N.....W.....3-0.....25-5, 25-9, 25-11

ROBERT MORRIS (3-0)

NCAA First Round at Ohio State
11/30/01.....10/-.....H.....W.....3-0.....30-17, 30-16, 30-13
NCAA First Round at Ohio State
12/6/02.....19/-.....H.....W.....3-0.....30-22, 30-20, 30-16
Towson Invitational at Towson, Md.
7/26/06.....23/-.....N.....W.....3-0.....30-15, 30-20, 30-17

RUTGERS (4-1)

AIAW Championship at Alabama
12/7/78.....-/.....N.....W.....2-1.....15-8, 13-15, 15-12
Pitt Classic at Pittsburgh
10/20/79.....-/.....N.....W.....3-1.....15-6, 9-15, 15-11, 15-12
Pittsburgh Invitational
9/12/81.....-/.....N.....L.....1-2.....15-6, 11-15, 12-15
11/8/14.....18/-.....H.....W.....3-0.....25-9, 25-18, 25-13
11/29/14.....20/-.....A.....W.....3-0.....25-18, 25-13, 25-17

SACRED HEART (1-0)

UMBC Madison Bingaman Memorial Tournament
9/11/10.....rv/-.....N.....W.....3-1.....27-29, 25-22, 25-21, 25-18

SAN DIEGO STATE (0-1)

AIAW Championship at Alabama
12/8/78.....-/.....N.....L.....0-2.....6-15, 3-15

SAN FRANCISCO (2-1)

Western States Invitational at Cal Davis
9/9/83.....-/.....N.....W.....2-0.....12-10, 11-6
9/12/83.....-/.....A.....W.....3-0.....15-3, 15-11, 15-12
9/10/84.....-/.....A.....L.....1-3.....15-11, 14-16, 13-15, 5-15

SAN JACINTO (1-0)

Lamar Invitational
10/3/81.....-/.....N.....W.....2-0.....15-13, 15-7

SAN JOSE STATE (0-1)

9/17/80.....-/.....A.....L.....2-3.....15-12, 13-15, 10-15, 15-10, 14-16
--

SANTA CLARA (1-0)

Cal State Fullerton Tournament
9/8/89.....-/.....N.....W.....3-2.....15-13, 10-15, 15-12, 13-15, 15-13

SEMO (2-0)

Active Ankle Challenge, Muncie, Ind.
8/24/07.....16/-.....N.....W.....3-0.....30-24, 30-22, 30-19
Sports Imports D.C. Koehl Class, Columbus, Ohio
9/14/13.....13/-.....H.....W.....3-1.....25-12, 20-25, 25-19, 25-13

SETON HALL (2-1)

Buckeye Invitational at Ohio State
9/19/97.....22/-.....H.....W.....3-0.....15-10, 15-3, 15-1
Temple Volleyball Classic, Philadelphia, Pa.
9/1/00.....25/-.....N.....F.....3-0.....15-5, 15-6, 15-4 (Forfeit)
Maryland Invitational, College Park, Md.
9/1/12.....rv/-.....N.....W.....3-0.....25-22, 25-21, 25-14

SOUTH FLORIDA (2-0)

Loyola Adidas/Clairel Invitational at Chicago, Ill.
9/8/01.....17/-.....N.....W.....3-0.....30-27, 30-28, 30-20
Kentucky Classic
9/3/10.....rv/-.....N.....W.....3-0.....25-15, 25-21, 25-22



RESULTS BY OPPONENT

SOUTHERN CALIFORNIA (1-4)

Cal State Fullerton Tournament	
9/7/89..... -/19 N..... L..... 0-3.....	8-15, 13-15, 11-15
Long Beach State Invitational	
9/2/94..... 5/15 N..... W..... 3-0.....	15-12, 15-4, 15-3
NCAA Region 2 Regional Semifinal at Los Angeles	
12/6/01..... 10/5 N..... L..... 0-3.....	25-30, 20-30, 27-30
Sports Imports Classic, Columbus, Ohio	
9/14/07..... 20/4 H..... L..... 2-3.....	30-27, 20-30, 30-28, 26-30, 14-16
9/12/08..... -/6 A..... L..... 0-3.....	16-25, 13-25, 25-27

SOUTHERN ILLINOIS (4-2)

Played at Michigan State	
10/22/76..... -/..... N..... W..... 2-1.....	15-9, 9-15, 15-2
AIAW Championship at Southern Illinois	
12/6/79..... -/..... A..... W..... 2-0.....	15-11, 15-11
Ohio State Invitational	
11/1/80..... -/..... H..... L..... 2-3.....	9-15, 15-9, 5-15, 15-11, 11-15
MAIAW Championship at Western Illinois	
11/21/81..... -/..... N..... W..... 3-1.....	15-10, 15-8, 12-15, 15-5
Buckeye Invitational	
11/6/82..... -/..... H..... L..... 0-3.....	11-15, 9-15, 4-15
Sports Imports Classic at Ohio State	
9/7/14..... -/..... H..... W..... 3-1.....	22-25, 25-17, 25-17, 25-19

STANFORD (0-5)

9/16/80..... -/..... A..... L..... 0-3.....	3-15, 6-15, 7-15
Michigan Volleyball Classic	
9/4/93..... 13/1 N..... L..... 1-3.....	13-15, 12-15, 15-7, 12-15
NCAA National Championship Semifinal at Texas	
12/15/94..... 4/2 N..... L..... 0-3.....	11-15, 9-15, 7-15
NCAA Pacific Regional Semifinal at Stanford	
12/12/02..... 19/3 A..... L..... 0-3.....	24-30, 25-30, 27-30
NCAA Regional Semifinal at Dayton	
12/10/10..... rv/2 N..... L..... 1-3.....	21-25, 26-24, 19-25, 18-25

SYRACUSE (2-0)

Buckeye Invitational at Ohio State	
9/20/91..... 16/- H..... W..... 3-0.....	15-8, 15-4, 15-11
Millenium Hotel Invitational at Xavier	
9/12/14..... -/..... N..... W..... 3-2.....	25-22, 20-25, 25-13, 23-25, 15-8

TEMPLE (2-2)

9/19/99..... 18/- H..... F..... 3-0.....	15-7, 15-7, 15-9 (Forfeit)
Temple Volleyball Classic, Philadelphia, Pa.	
9/2/00..... 25/- A..... F..... 3-0.....	15-2, 10-15, 15-5, 15-11 (Forfeit)
Buckeye Classic at Ohio State	
9/7/03..... 18/- H..... W..... 3-1.....	30-25, 30-25, 22-30, 30-21
Temple Volleyball Classic, Philadelphia, Pa.	
9/2/04..... -/..... A..... W..... 3-0.....	30-21, 30-17, 30-22

TENNESSEE (8-0)

Played at Dayton	
10/26/74..... -/..... N..... W..... 2-1.....	15-5, 10-15, 15-7
9/30/78..... -/..... A..... W..... 3-0.....	15-13, 15-4, 15-9
Pittsburgh Invitational	
9/24/82..... -/..... N..... W..... 3-2.....	15-8, 8-15, 3-15, 15-9, 17-15
Baden Buckeye Classic at Ohio State	
9/17/88..... -/..... H..... W..... 3-0.....	15-11, 15-11, 15-6
Buckeye Classic at Ohio State	
9/19/92..... 14/- H..... W..... 3-1.....	15-132, 7-15, 20-18, 15-7
Arby's Invitational at Nebraska	
9/12/97..... 17/- N..... W..... 3-0.....	15-3, 15-0, 18-16
NCAA Regional Semifinal at Minnesota	
12/10/04..... 7/9 N..... W..... 3-2.....	29-31, 27-30, 30-16, 30-26, 15-12
NCAA Second Round at Tennessee	
12/2/11..... rv/15 A..... W..... 3-2.....	23-25, 25-21, 25-23, 23-25, 15-12

TENNESSEE TECH (2-0)

Buckeye Invitational at Ohio State	
9/1/01..... 16/- H..... W..... 3-0.....	30-18, 30-17, 30-21
Sports Imports Classic at Ohio State	
9/8/06..... 19/- H..... W..... 3-0.....	30-14, 30-22, 30-22

TEXAS (1-8)

Brigham Young Invitational	
9/28/79..... -/..... N..... W..... 2-0.....	15-8, 15-13
Houston Invitational	
10/10/80..... -/..... N..... L..... 0-3.....	6-15, 10-15
Lamar Invitational	
10/3/81..... -/..... N..... L..... 0-3.....	13-15, 3-15, 8-15
Played at Battle Creek, Michigan	
11/25/83..... -/10 N..... L..... 0-3.....	15-17, 3-15, 7-15
Texas Classic	
10/5/85..... -/10 A..... L..... 2-3.....	9-15, 18-20, 15-12, 15-12, 11-15
Texas Invitational	
11/18/89..... 16/7 A..... L..... 2-3.....	8-15, 15-12, 15-9, 4-15, 14-16
Trudy's Volleyfest at Texas	
9/5/91..... 14/7 A..... L..... 2-3.....	13-15, 16-14, 12-15, 15-10, 8-15
9/10/93..... 13/3 H..... L..... 2-3.....	15-10, 9-15, 16-14, 9-15, 13-15
Ohio State Invitational	
9/14/02..... 9/- H..... L..... 0-3.....	24-30, 23-30, 28-30

TEXAS A&M (2-2)

Southwest Missouri State Tournament	
/ /77..... -/..... N..... W..... 2-1.....	15-10, 1-15, 15-13
Houston Invitational	
10/14/78..... -/..... N..... L..... 1-2.....	6-15, 16-14, 7-15
Texas A&M Tournament	
9/10/88..... -/..... A..... L..... 1-3.....	7-15, 11-15, 15-7, 10-15
NCAA Second Round at Ohio State	
12/3/94..... 4/- H..... W..... 3-0.....	15-6, 15-13, 15-10

TEXAS-ARLINGTON (3-3)

Southwest Missouri State Tournament	
/ /77..... -/..... N..... L..... 0-2.....	9-15, 13-15
Houston Invitational	
10/13/78..... -/..... N..... L..... 1-2.....	11-15, 16-14, 3-15
AIAW Championship at Southern Illinois	
12/8/79..... -/..... N..... W..... 3-0.....	15-4, 15-13, 16-14
AIAW Championship at Florida State	
12/10/81..... -/..... N..... L..... 1-3.....	8-15, 15-9, 13-15, 11-15
Brigham Young Invitational	
9/19/87..... -/..... N..... W..... 3-2.....	15-13, 11-15, 15-9, 11-15, 15-8
Hilton Classic, Ft. Collins, Colo.	
9/5/09..... -/..... N..... W..... 3-0.....	25-10, 25-21, 25-17

TEXAS-LUTHERN (1-0)

Houston Invitational	
10/13/78..... -/..... N..... W..... 2-0.....	15-4, 15-13

TEXAS TECH (3-1)

Brigham Young Invitational	
9/29/79..... -/..... N..... L..... 0-2.....	9-15, 9-15
Alabama Invitational	
9/18/81..... -/..... N..... W..... 2-1.....	15-10, 13-15, 15-4
New Mexico State Classic	
9/20/86..... -/..... N..... W..... 3-2.....	15-6, 11-15, 3-15, 15-0, 15-3
NCAA First Round at Florida	
12/3/98..... -/22 N..... W..... 3-2.....	12-15, 13-15, 15-10, 15-3, 15-10

TOLEDO (10-1)

Played at Kent State	
10/1/77..... -/..... N..... W..... 2-0.....	15-1, 15-10
OAISW Championship at Cleveland State	
11/10/78..... -/..... N..... W..... 2-0.....	15-9, 15-1
OAISW Championship at Cleveland State	
11/9/79..... -/..... N..... W..... 2-0.....	15-10, 15-7
9/2/87..... -/..... A..... W..... 3-1.....	10-15, 15-12, 15-9, 15-3
Buckeye Invitational at Ohio State	
9/15/90..... 11/- H..... W..... 3-0.....	15-0, 15-0, 15-7
9/1/93..... 13/- A..... W..... 3-0.....	15-0, 15-10, 15-10
Buckeye Invitational at Ohio State	
9/9/00..... -/..... H..... F..... 3-1.....	15-12, 15-7, 11-15, 15-7 (Forfeit)
8/27/05..... 12/- H..... W..... 3-0.....	30-22, 30-21, 30-21
Sports Imports Classic, Columbus, Ohio	
8/29/08..... -/..... H..... W..... 3-0.....	25-17, 25-11, 25-15
Toledo Rocket Classic at Toledo	
9/10/11..... 25/- A..... W..... 3-1.....	23-25, 25-21, 25-20, 27-25
Sports Imports DC Koehl Classic, Columbus, Ohio	
8/25/12..... 24/- H..... W..... 3-0.....	25-19, 25-20, 25-14



RESULTS BY OPPONENT

TOWSON (3-0)

Towson Invitational at Towson, Md.
8/27/06..... 23/- A..... W..... 3-1..... 28-30, 30-27, 30-27, 30-22
UMBC Madison Bingaman Memorial Tournament
9/11/10..... rv/- N..... W..... 3-0..... 25-13, 30-28, 25-14
West Virginia Mountaineer Invitational at West Virginia
8/26/11..... 21/- N..... W..... 3-0..... 25-18, 25-16, 25-19

UAB (1-0)

Miami University Invitational
9/19/14..... -/- N..... W..... 3-0..... 25-17, 25-22, 25-16

UCLA (1-7)

AIAW Championship at Texas
12/10/76..... - N..... L..... 0-2..... 3-15, 6-15
Louisiana State Invitational
9/24/83..... -/4 N..... L..... 0-3..... 6-15, 12-15, 8-15
Wahine Invitational at Honolulu, Hawaii
9/7/90..... 11/1 N..... L..... 1-3..... 4-15, 11-15, 15-12, 13-15
NCAA National Championship Semifinal at UCLA
12/19/91..... 12/5 N..... L..... 0-3..... 8-15, 8-15, 5-15
Michigan Volleyball Challenge
9/9/95..... 10/5 N..... L..... 2-3..... 15-11, 11-15, 15-10, 9-15, 11-15
NCAA Central Regional Semifinal at Nebraska
12/8/95..... 8/7 N..... L..... 0-3..... 6-15, 6-15, 9-15
Hawaiian Airlines Wahine VB Classic at Hawaii
9/6/98..... 13/18 N..... W..... 3-2..... 1-15, 15-3, 11-15, 15-8, 15-11
NCAA Second Round match at UCLA
12/5/99..... -/8 A..... V..... 0-3..... 10-15, 12-15, 10-15 (Vacated)
Hawaiian Airlines Wahine VB Classic at Hawaii
9/1/02..... 9/11 N..... L..... 0-3..... 25-30, 24-30, 22-30
Hawaiian Airlines Wahine VB Classic at Hawaii
9/2/11..... 22/12 N..... L..... 1-3..... 21-25, 19-25, 25-23, 23-25

UMBC (Maryland Baltimore County) (1-0)

UMBC Madison Bingaman Memorial Tournament
9/10/10..... rv/- A..... W..... 3-0..... 25-22, 25-11, 25-19

UTAH STATE (0-3)

AIAW Championship at Alabama
12/7/78..... - N..... L..... 0-2..... 10-15, 13-15
9/26/79..... - A..... L..... 0-3..... 1-15, 9-15, 6-15
9/8/82..... -/18 A..... L..... 2-3..... 15-13, 15-7, 4-15, 15-17, 10-15

VALPARAISO (2-0)

West Virginia Mountaineer Invitational at West Virginia
8/26/11..... 21/- N..... W..... 3-0..... 25-22, 25-16, 25-22
Blue and White Classic, Buffalo, N.Y.
9/21/13..... 13/- N..... W..... 3-0..... 29-27, 25-20, 25-17

VIRGINIA COMMONWEALTH (2-0)

Eastern Kentucky Invitational
9/25/76..... - N..... W..... 2-0..... 15-5, 15-2
Sports Imports Classic
8/27/10..... rv/- H..... W..... 3-1..... 17-25, 25-13, 25-16, 25-16

WASHINGTON (2-2)

Brigham Young Invitational
9/27/79..... - N..... L..... 0-2..... 4-15, 14-16
Louisiana State Invitational
9/23/83..... -/- N..... W..... 3-0..... 15-10, 15-7, 16-14
Michigan Volleyball Classic
9/3/93..... 13/24 N..... W..... 3-1..... 15-11, 13-15, 15-1, 15-12
NCAA Regional Semifinal at Seattle, Wash.
12/8/06..... 16/3 A..... L..... 0-3..... 16-30, 18-30, 18-30

WASHINGTON STATE (1-0)

Brigham Young Tournament
9/19/85..... -/- N..... W..... 3-2..... 10-15, 8-15, 20-18, 15-10, 15-8

WATERLOO (2-0)

10/23/76..... - H..... W..... 2-1..... 14-16, 17-15, 15-9
Michigan State Quadrangular
11/8/80..... - N..... W..... 3-1..... 6-15, 15-6, 16-14, 15-13

WEBER STATE (2-1)

Brigham Young Invitational
9/27/79..... - N..... W..... 2-0..... 15-6, 15-8
Western States Invitational at Cal Davis
9/10/83..... -/- N..... W..... 2-1..... 15-9, 12-15, 16-14
9/15/87..... -/- A..... L..... 2-3..... 9-15, 13-15, 15-9, 15-12, 7-15

WEST VIRGINIA (3-0)

MAIAW Championship at Southern Illinois
11/16/78..... - N..... W..... 2-0..... 15-5, 16-14
Buckeye Invitational at Ohio State
9/5/92..... 14/- H..... W..... 3-0..... 15-5, 15-3, 15-5
West Virginia Mountaineer Invitational at West Virginia
8/27/11..... 21/- A..... W..... 3-0..... 25-20, 25-16, 25-20

WESTERN ILLINOIS (1-1)

MAIAW Championship at Illinois-Chicago Circle
11/19/76..... - N..... L..... 1-2..... 15-13, 12-15, 16-18
MAIAW Championship at Western Illinois
11/20/81..... - A..... W..... 2-0..... 15-5, 15-4

WESTERN KENTUCKY (3-0)

AIAW Championship at Alabama
12/7/78..... - N..... W..... 2-1..... 16-14, 10-15, 15-3
WKU Tournament at Western Kentucky
9/8/12..... rv/- A..... W..... 3-1..... 25-17, 25-18, 21-25, 25-23
Four Points by Sheraton Seminole Invitational at Florida State
9/6/13..... 23/16 H..... W..... 3-2..... 23-25, 27-25, 21-25, 25-20, 15-11

WESTERN MICHIGAN (4-4)

MAIAW Championship at Western Michigan
11/22/74..... - A..... W..... 2-0..... 15-6, 15-2
11/1/83..... -/- H..... L..... 2-3..... 15-12, 6-15, 13-15, 16-14, 11-15
10/30/84..... -/16 A..... L..... 0-3..... 11-15, 6-15, 3-15
Ameritech Invitational at Western Michigan
9/16/00..... -/- A..... F..... 3-0..... 15-11, 15-9, 15-9 (Forfeit)
Buckeye Classic
9/5/03..... 18/- H..... L..... 1-3..... 30-28, 28-30, 28-30, 23-30
Temple Volleyball Classic, Philadelphia, Pa.
9/4/04..... -/- N..... W..... 3-1..... 30-27, 30-21, 29-31, 30-21
Panther Invitational, Milwaukee, Wis.
9/12/09..... - N..... W..... 3-2..... 25-18, 25-19, 23-25, 16-25, 15-11
Sports Imports Classic
8/28/10..... rv/- H..... W..... 3-1..... 25-14, 25-27, 25-18, 25-12

WESTERN WASHINGTON (1-0)

Western States Invitational at Cal Davis
9/9/83..... -/- N..... W..... 3-0..... 11-8, 12-10

WICHITA STATE (0-1)

Best Western Shocker Volleyball Classic, Wichita, Ka.
9/6/08..... -/22 A..... L..... 2-3..... 16-25, 13-25, 25-17, 26-24, 16-18

WILLIAM AND MARY (1-0)

Tribe Invitational, Williamsburg, Va.
8/29/09..... -/- A..... W..... 3-1..... 17-25, 25-21, 25-21, 25-21

WISCONSIN (34-37)

Big Ten Tournament at Minnesota
10/31/75..... - N..... L..... 1-2..... 18-20, 15-13, 6-15
Windy City Invitational at Illinois-Chicago Circle
10/15/76..... - N..... L..... 1-2..... 5-15, 16-14, 12-15
Big Ten Tournament at Wisconsin
10/29/77..... - A..... W..... 2-0..... 15-8, 15-7
Big Ten Tournament at Wisconsin
10/29/77..... - A..... W..... 2-1..... 15-6, 16-18, 15-5
Big Ten Championship at Illinois
10/26/79..... - N..... W..... 2-1..... 12-15, 15-7, 15-5
10/25/80..... - N..... W..... 2-0..... 15-7, 15-13
10/8/82..... -/- H..... W..... 3-1..... 15-5, 15-13, 10-15, 15-8
10/22/82..... -/- A..... W..... 3-0..... 17-15, 15-13, 15-10
10/15/83..... -/- H..... W..... 3-1..... 10-15, 15-4, 15-6, 15-9
11/9/84..... -/- A..... W..... 3-2..... 15-6, 11-15, 15-10, 11-15, 15-6
10/12/85..... -/- A..... W..... 3-1..... 10-15, 15-9, 15-4, 15-5
11/8/85..... -/- H..... W..... 3-0..... 15-4, 15-3, 16-14
9/28/86..... -/- H..... W..... 3-1..... 15-11, 15-4, 12-15, 19-17



RESULTS BY OPPONENT

11/28/86	-/-	A	W	3-2	11-15, 2-15, 15-10, 15-8, 15-6
10/17/87	-/-	A	L	2-3	15-13, 17-15, 14-16, 3-15, 4-15
11/13/87	-/-	H	W	3-2	5-15, 10-15, 18-16, 15-4, 15-9
10/22/88	-/-	H	W	3-0	15-13, 15-4, 15-6, 15-9
11/18/88	-/-	A	L	2-3	15-13, 15-4, 11-15, 4-15, 11-15
9/23/89	-/-	A	W	3-2	15-2, 11-15, 11-15, 16-14, 15-9
11/24/89	16/-	H	W	3-0	15-7, 15-9, 16-14
10/5/90	12/16	H	L	1-3	15-12, 14-16, 7-15, 9-15
11/3/90	14/12	A	L	2-3	15-12, 12-15, 12-15, 15-9, 3-15
10/12/91	13/-	H	W	3-0	15-7, 15-4, 15-11
11/8/91	14/-	A	W	3-0	15-13, 16-14, 15-7
10/16/92	14/-	A	L	1-3	15-6, 9-15, 11-15, 11-15
11/14/92	22/-	H	W	3-2	15-6, 15-13, 14-16, 13-15, 18-16
10/1/93	13/-	A	W	3-0	15-8, 15-5, 15-4
10/30/93	15/-	H	W	3-0	15-6, 15-12, 15-8
10/15/94	6/23	A	W	3-0	15-6, 15-7, 15-5
11/11/94	4/-	H	W	3-0	15-4, 15-5, 15-2
9/29/95	12/-	H	L	2-3	15-9, 15-4, 11-15, 10-15, 12-15
10/28/95	10/-	A	W	3-1	8-15, 15-5, 15-7, 15-3
9/27/96	8/11	A	L	0-3	7-15, 11-15, 7-15
11/30/96	10/15	H	W	3-0	15-3, 15-8, 15-7
10/11/97	-/18	A	L	1-3	15-11, 2-15, 4-15, 9-15
11/22/97	24/5	H	L	1-3	15-1, 3-15, 4-15, 3-15
10/9/98	20/6	H	L	0-3	3-15, 10-15, 10-15
11/7/98	-/8	A	L	0-3	7-15, 8-15, 10-15
10/15/99	-/24	A	F	3-2	14-16, 15-9, 3-15, 15-12, 15-10
(Forfeit)					
11/27/99	-/-	H	L	2-3	15-4, 2-15, 15-13, 14-16, 10-15
9/29/00	19/10	A	F	3-2	14-16, 10-15, 15-11, 17-15, 15-12
(Forfeit)					
11/5/00	13/5	H	L	1-3	15-7, 13-15, 14-16, 11-15
10/6/01	11/6	A	L	0-3	25-30, 28-30, 16-30
10/26/01	10/5	H	L	1-3	24-30, 30-27, 22-30, 28-30
10/11/02	24/15	H	L	1-3	26-30, 27-30, 30-28, 26-30
11/2/02	-/15	A	L	1-3	18-30, 30-22, 23-30, 30-32
10/25/03	-/23	A	L	1-3	15-30, 30-26, 20-30, 22-30
11/21/03	-/-	H	L	0-3	25-30, 25-30, 27-30
9/24/04	20/-	A	W	3-1	30-20, 23-30, 30-18, 30-24
11/13/04	8/-	H	W	3-0	30-18, 32-30, 30-23
10/7/05	18/8	A	L	0-3	25-30, 18-30, 20-30
10/29/05	19/11	H	L	0-3	24-30, 28-30, 24-30
10/6/06	14/13	H	W	3-2	28-30, 25-30, 30-27, 30-28, 15-12
10/29/06	24/14	A	L	0-3	15-30, 23-30, 20-30
10/19/07	-/8	A	L	0-3	17-30, 27-30, 21-30
11/19/07	-/9	H	L	0-3	21-30, 19-30, 14-30
10/5/08	-/20	A	L	0-3	26-28, 16-25, 17-25
11/7/08	-/-	H	L	1-3	23-2, 25-13, 19-25, 24-26
10/2/09	-/-	H	L	1-3	23-25, 25-20, 19-25, 21-25
11/7/09	rv/-	A	W	3-0	25-21, 25-21, 25-19
9/24/10	rv/-	A	W	3-2	25-15, 16-25, 25-23, 23-25, 15-11
11/14/10	rv/-	H	W	3-2	20-25, 25-22, 26-28, 25-22, 19-17
10/2/11	24/-	H	L	1-3	16-25, 20-25, 25-21, 20-25
11/4/11	22/-	A	W	3-1	20-25, 25-20, 25-18, 25-21
9/29/12	22/-	A	W	3-1	25-21, 25-11, 19-25, 25-20
11/2/12	15/-	H	W	3-1	25-16, 25-15, 23-25, 30-28
10/11/13	14/19	H	L	2-3	25-20, 24-26, 25-23, 21-25, 10-15
11/17/13	-/14	A	L	1-3	25-23, 18-25, 21-25, 21-25
9/28/14	-/5	A	L	0-3	19-25, 19-25, 17-25
11/21/14	20/2	H	L	0-3	17-25, 15-25, 22-25
NCAA Tournament Regional Semifinal, Louisville, Ky.					
12/12/14	18/4	N	L	2-3	20-25, 25-21, 25-22, 24-26, 12-15

WISCONSIN- LACROSSE (0-2)

Windy City Invitational at Illinois-Chicago Circle					
10/16/75	-	N	L	0-2	12-15, 14-16
MAIAW Championship at Grand Valley State					
/ /77	-	N	L	0-2	na

WITTERBERG (2-0)

11/14/73	-	H	W	2-0	15-9, 15-5
OAISW Championship at Ashland					
/ /75	-	N	W	2-0	15-3, 15-6

WOOSTER (4-2)

Played at Capital					
11/11/71	-	N	L	0-2	10-15, 2-15
10/31/72	-	H	W	3-0	15-0, 15-9
Played at Ohio University					
11/11/72	-	N	W	3-0	15-10, 15-9
11/8/73	-	A	L	1-2	na
11/9/74	-	H	W	2-0	15-11, 15-10
Played at Capital					
10/26/76	-	N	W	2-0	15-13, 15-0

WRIGHT STATE (9-1)

OAISW Championship at Ohio University					
11/12/76	-	N	W	2-0	15-7, 15-2
9/26/78	-	H	W	3-0	15-13, 15-12, 15-12
9/30/80	-	A	W	3-0	15-1, 15-5, 15-5
9/29/81	-	H	L	0-3	12-15, 9-15, 13-15
11/2/82	-/-	A	W	3-2	15-11, 6-15, 15-7, 11-15, 15-5
9/6/88	-/-	H	W	3-0	15-5, 16-14, 15-9
9/13/89	-/-	N	W	3-0	15-12, 15-7, 15-10
8/31/91	14/-	H	W	3-0	15-6, 15-7, 15-8
9/12/95	9/-	A	W	3-0	15-8, 15-6, 15-8
9/4/01	17/-	A	W	3-0	30-23, 30-24, 30-12

WYOMING (0-1)

9/13/82	-/-	A	L	2-3	15-10, 7-15, 15-13, 3-15, 9-15
---------	-----	---	---	-----	--------------------------------

XAVIER (8-1)

Played at OSU-Newark					
10/24/73	-	N	W	2-0	na
Bearcat Invitational at Cincinnati					
9/26/81	-	N	W	2-0	15-2, 15-11
9/7/93	13/-	H	W	3-0	15-8, 15-5, 15-12
Buckeye Invitational at Ohio State					
9/11/98	14/-	H	W	3-0	15-6, 15-7, 15-4
Georgia Tech Invitational, Atlanta, Ga.					
9/11/04	-/-	N	W	3-0	30-22, 30-18, 30-22
Sports Imports Classic, Columbus, Ohio					
8/29/08	-/-	H	L	1-3	25-22, 22-25, 24-26, 26-28
Sports Imports Classic, Columbus, Ohio					
9/19/09	-/-	H	W	3-0	27-25, 25-18, 25-6
Sports Imports D.C. Koehl Classic, Columbus, Ohio					
9/14/13	13/-	H	W	3-1	25-10, 21-25, 25-23, 25-13
Millienium Hotel Invitational at Xavier					
9/13/14	-/-	A	W	3-2	17-25, 25-21, 25-19, 24-26, 15-11

YOUNGSTOWNSTATE (5-0)

OAISW Championship at Dayton					
11/15/74	-	N	W	2-0	15-4, 15-0
9/14/04	25/-	H	W	3-0	30-11, 30-25, 30-20
9/13/06	15/-	A	W	3-0	30-18, 30-15, 30-25
9/4/07	-/-	H	W	3-0	30-19, 30-21, 30-25
Sports Imports Classic, Columbus, Ohio					
8/30/08	-/-	H	W	3-0	25-17, 25-21, 25-15



RESULTS BY SEASON

1971

Coach: Mary Jo Campbell, Record: 4-4

N 6 H L 1-3	Indiana	0-15, 13-15, 8-15, 13-15
N 10 A W 2-0	at Otterbein	15- 8, 15-2
N 11 N L 0-2	vs. Wooster at Capital	10-15, 2-15
N 11 A L 0-3	at Capital	10-15, 8-15, 6-15
N 13 H W 2-0	Muskingum	15-9, 15-5
N 18 N W 3-0	vs. Central State at Ohio Wesleyan	15-9, 15- 5, 15-5
N 18 A W 3-0	at Ohio Wesleyan	15-8, 15-3, 15-9
D 6 H L 0-2	Ashland	13-15, 14-16

1972

Coach: Mary Jo Campbell, Record: 17-6

O 24 H W 3-0	Ohio State-Newark	15-3, 15- 5, 15-4
--------------	-------------------	-------------------

Indiana Invitational (4th)

O 27 A L n/a	at Indiana	n/a
O 27 N L n/a	vs. Eastern Kentucky	n/a
O 31 H W 2-0	Wooster	15-0, 15-9
O 31 H W 2-0	Capital	15-7, 15-9

Ball State Invitational (1st)

N 4 A W 2-0	at Ball State	15-11, 15-5
N 4 N W 2-0	vs. Indiana	15-12, 15-7
N 4 N W 2-0	vs. Indiana State	15-5, 15-12
N 9 N W 2-0	vs. Ohio Wesleyan at Muskingum	15-12, 15-7
N 9 A W 2-0	at Muskingum	15-7, 15-6
N 11 A W 2-0	at Ohio University	15-13, 15-11
N 11 N W 2-0	vs. Wooster at Ohio University	15-10, 15-9
N 18 H W 2-0	Pittsburgh	15-6, 15-13
N 18 N W 2-0	Capital	15-13, 15-5
N 28 A L 0-3	at Dayton	10-15, 2-15, 13-15
N 28 N W 2-0	vs. Cedarville at Dayton	15-5, 15-7
D 2 A L 0-3	at Ashland	5-15, 13-15, 10-15
D 2 N W 2-0	vs. Muskingum at Ashland	15-5, 15-10
D 3 H L 0-2	Dayton	8-15, 8-15

OAISW Championship at Ohio University

D 8 N L 0-3	vs. Cleveland State	2-15, 13-15, 3-15
D 8 N W 2-0	vs. Baldwin Wallace	15-8, 15-10
D 9 N W 2-0	vs. Miami (Ohio)	15-1, 15-13
D 9 N W 2-0	vs. Ohio Northern	15-8, 15-10

1973

Coach: Sue Collins, Record: 17-10

O 24 A W 3-0	at OSU Newark	15-0, 15-6, 15-8
O 24 N W 2-0	vs. Xavier at OSU Newark	n/a
O 27 H W 2-0	Ohio University	15-11, 15-13
O 30 H W 2-0	Ohio Wesleyan	15-8, 15-12
O 30 H L 0-2	Ball State	7-15, 7-15
O 31 N L 0-2	vs. Cleveland State at Capital	n/a
N 3 A W 2-0	at Baldwin Wallace	16-14, 15-6
N 5 A W 2-1	at Cedarville	15-6, 10-15, 15-4
N 5 N L 1-2	vs. Dayton at Cedarville	10-15, 15-4, 12-15
N 8 A L 1-2	at Wooster	n/a
N 8 N W 2-0	vs. Ohio Wesleyan at Wooster	n/a
N 8 H W 3-1	Ashland	10-15, 15-11, 15-7, 15-9
N 10 A W 2-1	at Cedarville	15-4, 12-15, 15-9
N 10 N L 1-2	vs. Mt. St. Joseph at Cedarville	6-15, 15-7, 10-15
N 14 H W 2-0	Wittenberg	15-9, 15-5
N 14 H W 2-0	Capital	15-7, 15-4

OAISW Championship (3rd) at Ashland

N 19 N L 1-2	vs. Mt. St. Joseph	n/a
N 19 N W 2-0	vs. Cincinnati Bible Seminary	n/a
N 19 N W n/a	vs. Capital	n/a
N 19 N W 2-0	vs. Bowling Green	15-7, 15-5
N 20 N W 2-0	vs. Dayton	15-4, (W)
N 20 N L 1-2	vs. Cincinnati	15-4, 12-15, 11-15

MAIAW Championship at Illinois

M W 2-1	vs. Grand Valley State	n/a
M L 0-2	vs. Northern Illinois	n/a
M L 1-2	vs. Ball State	n/a
M W 2-0	vs. Grand Valley State	n/a
M L 0-2	vs. Northern Illinois	n/a

1974

Coach: Sue Collins, Record: 30-10

at Michigan State

O 11 A L 0-2	at Michigan State	n/a
O 11 N W 0-2	vs. Kellogg Community College	n/a
O 11 N W 0-2	vs. Michigan	n/a
O 12 N W 0-2	vs. Grand Valley Community College	n/a
O 12 N W 0-2	vs. Eastern Michigan	n/a
O 12 N W 0-2	vs. Central Michigan	n/a
O 15 H L 1-2	at Ashland	15- 4, L, L
O 22 H L 1-2	Cleveland State	12-15, 15-8, 7-15
O 22 H W 2-1	Cleveland State	15-12, 5-15, 14-12
O 22 H W 2-0	Mt. St. Joseph	15-13, 15-6
O 22 H W 2-0	Cedarville	15-13, 15-3

at Dayton

O 26 A W 2-0	at Dayton	16-14, 15-3
O 26 N W 2-1	vs. Tennessee	15-5, 10-15, 15-7
O 26 N W 2-0	vs. Eastern Kentucky	15-11, 15-6
O 26 N L 0-2	vs. Cleveland State	2-15, 5-15
O 29 H W 2-0	Baldwin Wallace	15-3, 15-5
O 29 H W 2-0	Capital	15- 4, 15-11
N 1 N L 0-2	vs. Illinois Chicago Circle at Northwestern	8-15, 8-15
N 2 N W 2-0	vs. Chicago State at Northwestern	15-12, 15-10
N 2 A W 2-1	at Northern Illinois	15-3, 12-15, 15-9
N 2 N L 1-2	vs. Illinois at Northern Illinois	15-12, 12-15, 7-15
N 2 N W 2-0	vs. Chicago State at Northern Illinois	15-6, 15-9
N 2 N L 0-2	vs. Illinois State at Northern Illinois	11-14, 6-15
N 5 N W 2-1	vs. Purdue at Ball State	15-5, 8-15, 15-11
N 5 A L 0-2	at Ball State	11-15, 13-15
N 9 H W 2-1	Cincinnati	15-4, 14-16, 15-9
N 9 H W 2-0	Ohio University	15-1, 15-8
N 9 H W 2-0	Wooster	15-11, 15-10
N 12 H W 2-0	Dayton	15-5, 15-7
N 12 H W 2-0	Cedarville	15-2, 15-7

OAISW Championship (1st) at Dayton

N 15 N W 2-0	vs. Ohio Northern	15-6, 15-5
N 15 N W 2-0	vs. Youngstown State	15-4, 15-0
N 15 N W 2-0	vs. Capital	15-9, 15-3
N 16 N W 2-0	vs. Ashland	15-3, 15-6
N 16 A W 2-0	at Dayton	15-4, 15-11
N 16 N W 2-1	vs. Mt. St. Joseph	15-5, 7-15, 15-6

MAIAW Championship (7th) at Western Michigan

N 22 N L 1-2	vs. Ball State	15-10, 9-15, 3-15
N 22 A W 2-0	at Western Michigan	15-6, 15-2
N 22 N W 2-0	vs. Illinois	15-10, 15-13
N 22 N L 0-2	vs. Northeastern	8-15, 14-16

1975

Coach: Sue Collins, Record: 14-12

A L 1-2	at Cleveland State	n/a
N L 0-2	vs. Northeastern at Cleveland State	n/a
N W 2-1	vs. Ohio University at Cleveland State	n/a
A L 0-2	at Mt. St. Joseph	11-15, 9-15
N L 0-2	vs. Eastern Kentucky at Mt. St. Joseph	9-15, 13-15
H L 0-2	Ball State	11-13, 10-15
H W 2-0	Pittsburgh	15-3, 15-9
A W 2-0	at Baldwin Wallace	16-14, 15-5
N W 2-0	vs. Capital at Baldwin Wallace	15-7, 17-15

Big Ten Tournament (tie, 7th) at Minnesota

N W 2-1	vs. Purdue	n/a
N L 0-2	vs. Indiana	n/a
N W 2-0	vs. Michigan	n/a
A L 0-2	at Minnesota	n/a
N W 2-0	vs. Northwestern	n/a
N L 1-2	vs. Wisconsin	n/a
H L 0-2	Cleveland State	10-15, 14-16
H W 2-1	Kent State	15-5, 13-15, 15-11
H L 0-2	Mt. St. Joseph	6-15, 8-15
H W 2-1	Ashland	15-11, 12-15, 17-15
A L 1-2	at Dayton	7-15, 15-6, 3-15
N W 2-0	vs. Cedarville at Dayton	15-13, 15-11

OAISW Championship (tie, 5th) at Ashland

N W 2-0	vs. John Carroll	15-3, 15-8
N W 2-0	vs. Wittenberg	15-3, 15-6
A W 2-0	at Ashland	15-9, 15-13
N W 2-1	vs. Capital	n/a
N L 1-2	vs. Cleveland State	n/a



RESULTS BY SEASON

1976

Coach: Sue Collins, Record: 29-21

Eastern Kentucky Invitational (1st)

S 24	N W 2-0	vs. Auburn	15-3, 15-1
S 24	N W 2-0	vs. Louisville	15-3, 15-11
S 25	N W 2-0	vs. Virginia Commonwealth	15-5, 15-2
S 25	A W 2-0	at Eastern Kentucky	15-8, 15-11
S 28	H W 2-1	Dayton	8-15, 15-0, 15-2
S 28	H W 2-1	Ashland	15-2, 13-15, 15-7
O 2	N L 0-2	vs. Michigan State at Mount St. Joseph	3-15, 3-15
O 2	A W 2-0	at Mount St. Joseph	15-13, 15-10
O 5	H L 1-2	Ball State	16-14, 5-15, 14-16
O 9	H W 2-0	Kentucky	15-10, 15-4
O 12	H W 2-1	Cincinnati	13-15, 15-12, 15-11

Windy City Invitational, Ill-Chicago Circle

O 15	N L 1-2	vs. SW Missouri State	4-15, 15-10, 10-15
O 15	N L 1-2	vs. Wisconsin-Madison	5-15, 16-14, 12-15
O 16	A L 0-2	at Ill-Chicago Circle	3-15, 5-15
O 16	N L 0-2	vs. Michigan State	8-15, 11-15
O 16	N L 0-2	vs. Wisconsin-LaCrosse	12-15, 14-16
O 19	H L 1-2	Cleveland State	15-10, 9-15, 9-15
O 19	H L 1-2	Mount St. Joseph	11-15, 15-6, 12-15
O 22	A L 0-2	at Michigan State	10-15, 10-15
O 22	N W 2-1	vs. Southern Illinois at Michigan State	15-9, 9-15, 15-2
O 22	N L 0-2	vs. Illinois State at Michigan State	8-15, 7-15
O 23	H W 2-0	Eastern Michigan	15-7, 15-5
O 23	H W 2-1	Waterloo	14-16, 17-15, 15-9
O 23	H W 2-1	Central Michigan	15-8, 12-15, 15-12
O 26	N W 2-0	vs. Wooster at Capital	15-13, 15-0
O 26	A W 2-0	at Capital	15-6, 15-7

Big Ten Championship (2nd) at Ohio State

O 30	H W 2-0	Iowa	15-3, 15-6
O 30	H W 2-0	Indiana	15-10, 15-5
O 30	H L 0-2	Michigan State	8-15, 10-15
N 2	H W 2-0	Ohio University	15-10, 15-13
N 6	H W 2-0	Indiana of Pennsylvania	15-11, 15-12
N 6	H L 1-2	Pittsburgh	15-7, 5-15, 5-15
N 6	H L 1-2	Edinboro	3-15, 15-10, 13-15
N 9	H L 0-2	Dayton	11-15, 13-15
N 9	H W 2-0	Cedarville	15-2, 15-7

OAISW Championship (1st) at Ohio University

N 12	N W 2-0	vs. Wright State	15-7, 15-2
N 12	N W 2-0	vs. Miami	15-1, 15-7
N 13	A W 2-0	at Ohio University	15-12, 15-11
N 13	N W 2-1	vs. Cincinnati	15-3, 4-15, 15-11

MAIAW Championship (2nd) at Illinois-Chicago Circle

N 19	N W 2-1	vs. Calvin College	10-15, 15-6, 15-6
N 19	N L 1-2	vs. Western Illinois	15-13, 12-15, 16-18
N 19	N W 2-1	vs. Central Michigan	15-9, 5-15, 15-12
N 20	A W 2-1	at Ill.-Chicago Circle	15-3, 10-15, 15-13
N 20	N W 2-0	vs. Illinois State	15-12, 16-14
N 20	N L 0-2	vs. Michigan State	6-15, 12-15

AIAW Championship at Texas

D 9	N W 2-0	vs. Alabama	15-6, 15-9
D 9	N L 1-2	vs. Oregon	10-15, 15-10, 13-15
D 9	N L 0-2	vs. Houston	7-15, 3-15
D 10	N L 1-2	vs. Lamar	15-12, 13-15, 10-15
D 10	N L 0-2	vs. UCLA	3-15, 6-15

1977

Coach: Sue Collins, Record: 29-11

Illinois Invitational

S	N L 0-2	vs. Ill.-Chicago Circle	8-15, 9-15
S	N W 2-0	vs. Michigan State	15-3, 15-8
S	N W 2-0	vs. Dayton	15-4, 15-10
S	A L 0-2	at Illinois	12-15, 8-15
S 28	H W 3-0	Capital	15-6, 15-4, 15-2
S	N L 0-2	vs. Indiana at Mount St. Joseph	8-15, 12-15
S	N W 2-0	vs. Northern Kentucky at Mount St. Joseph	15-10, 15-10
S	A W 2-0	at Mount St. Joseph	15-12, 15-6
S	A W 3-0	at Ashland	15-7, 15-12, 15-3
O 1	N W 2-0	vs. Defiance at Kent State	15-2, 15-2
O 1	A W 2-0	at Kent State	15-10, 15-6

O 1	N W 2-0	vs. Toledo at Kent State	15-1, 15-10
O 15	H W 3-1	Pittsburgh	15-11, 8-15, 15-12, 19-17
O 15	H W 3-2	Ball State	16-14, 15-7, 10-15, 10-15, 15-11
O	H W 2-1	Mount St. Joseph	15-3, 14-16, 15-12
O	H W 2-1	Cleveland State	12-15, 15-11, 15-3

Southwest Missouri State Tournament (DNP)

N W 2-1	vs. Texas A&M	15-10, 1-15, 15-13
A L 0-2	at SW Missouri State	7-15, 2-15
N L 0-2	vs. Illinois State	10-15, 7-15
N L 0-2	vs. Texas-Arlington	9-15, 13-15
N W 2-0	vs. Oklahoma	15-6, 15-8
A W 3-0	at Ohio University	15-11, 15-8, 16-14

Big Ten Championship (1st) at Wisconsin

N W 2-0	vs. Iowa	15-7, 15-4
N L 0-2	vs. Purdue	12-15, 8-15
N L 0-2	vs. Minnesota	14-16, 14-16
N W 2-0	vs. Northwestern	15-6, 15-7
N W 2-1	vs. Purdue	7-15, 15-13, 15-13
N W 2-0	vs. Illinois	15-11, 15-4
A W 2-0	at Wisconsin	15-8, 15-7
A W 2-1	at Wisconsin	15-6, 16-18, 15-5
H W 3-0	Cincinnati	15-6, 17-15, 16-14
H W 2-1	Cedarville	15-5, 10-15, 15-8
H L 1-2	Dayton	15-5, 10-15, 14-16

OAISW Championship (1st) at Cleveland State

N W 2-0	vs. Ohio University	15-1, 15-10
N W 2-1	vs. Bowling Green	15-6, L, 15-12
N W 2-1	vs. Miami	15-5, L, 15-7
N W 3-1	vs. Cincinnati	11-15, 15-4, 15-2, 15-10

MAIAW Championship (quarterfinals) at Grand Valley State

N L 0-2	vs. Wisconsin-Lacrosse	n/a
N W 2-0	vs. Ball State	n/a
N L 1-2	vs. DePaul	n/a

1978

Coach: Sue Collins, Record: 34-10

S 23	H W 3-0	Eastern Kentucky	15-3, 15-12, 15-8
S 26	H W 3-0	Wright State	15-13, 15-12, 15-12
S 30	A W 3-0	at Tennessee	15-13, 15-4, 15-9
O 3	H W 3-0	Northern Kentucky	15-11, 15-9, 15-12

Cleveland State Invitational

O 7	N W 2-0	vs. Ashland	15-5, 15-13
O 7	N W 2-0	vs. Bowling Green	15-7, 15-8
O 7	A L 1-2	at Cleveland State	11-15, 15-9, 12-15
O 11	A W 3-1	at Cincinnati	15-9, 15-4, 12-15, 15-7

Houston Invitational (5th, tie)

O 13	N W 2-0	vs. Oklahoma State	15-2, 15-3
O 13	N W 2-0	vs. Rice	15-4, 19-17
O 13	N W 2-0	vs. Texas-Lutheran	15-4, 15-13
O 13	N L 1-2	vs. Texas-Arlington	11-15, 16-14, 3-15
O 14	N L 1-2	vs. Texas A&M	6-15, 16-14, 7-15
O 17	H W 3-0	Mount St. Joseph	15-8, 15-11, 15-8

Delaware Invitational (1st)

O 20	N W 2-1	vs. Navy	15-8, 13-15, 15-11
O 20	N W 2-0	vs. Georgetown	15-9, 15-10
O 21	N W 2-0	vs. Princeton	15-2, 15-12
O 21	N W 2-0	vs. Rhode Island	15-5, 15-10
O 21	N W 2-1	vs. Maryland	12-15, 15-11, 15-9
O 21	N W 2-1	vs. Pittsburgh	15-13, 12-15, 15-11

Big Ten Championship (2nd) at Illinois

O 27	N W 2-0	vs. Minnesota	15-13, 15-11
O 27	N L 1-2	vs. Michigan State	15-11, 11-15, 16-14
O 27	N W 2-0	vs. Iowa	15-6, 15-5
O 27	N W 2-0	vs. Purdue	15-7, 15-8
O 28	N W 2-0	vs. Northwestern	15-8, 15-5
O 28	N L 1-3	vs. Minnesota	13-15, 15-12, 9-15, 12-15
O 31	A W 3-1	at Ball State	7-15, 16-14, 16-14, 15-7
N 4	H W 3-2	Illinois	15-6, 12-15, 15-7, 8-15, 15-8
N 7	A L 2-3	at Dayton	4-15, 15-13, 8-15, 15-8, 4-15

OAISW Championship (2nd) at Cleveland State

N 10	N W 2-1	vs. Kent State	9-15, 15-5, 15-2
N 10	N W 2-0	vs. Toledo	15-9, 15-1
N 10	A W 2-1	at Cleveland State	3-15, 18-16, 15-7
N 11	N W 3-1	vs. Bowling Green	16-18, 15-0, 15-9, 15-5
N 11	A L 0-3	at Cleveland State	9-15, 12-15, 7-15



RESULTS BY SEASON

MAIAW Championship (2nd) at Southern Illinois

N 16 N W 2-0 vs. West Virginia	15-5, 15-14
N 16 N W 2-1 vs. Illinois	15-8, 2-15, 15-12
N 17 N W 3-2 vs. DePaul	6-15, 15-13, 1-15, 15-7, 15-7
N 18 N W 3-0 vs. Illinois State	15-10, 15-12, 15-9
N 18 N L 0-3 vs. Purdue	12-15, 6-15, 11-15

AIWA Championship (tie, 10th) at Alabama

D 7 N L 0-2 vs. Utah State	10-15, 13-15
D 7 N W 2-1 vs. Western Kentucky	16-14, 10-15, 15-3
D 7 N W 2-1 vs. Rutgers	15-8, 13-15, 15-12
D 8 N W 2-0 vs. Nebraska	15-2, 16-14
D 8 N L 0-2 vs. San Diego State	6-15, 3-15

1979

Coach: Sue Collins, Record: 37-14

S 15 H W 3-2 Kent State	15-3, 15-5, 8-15, 12-15, 15-12
-------------------------	--------------------------------

Eastern Kentucky Invitational

S 22 A W 2-0 at Eastern Kentucky	15-7, 15-9
S 22 N W 2-0 vs. Northern Kentucky	15-10, 15-13
S 22 N L 1-2 vs. Morehead State	15-10, 11-15, 8-15
S 22 N W 2-0 vs. Indiana	17-15, 15-6
S 26 A L 0-3 at Utah State	1-15, 9-15, 6-15

Brigham Young Invitational (10th)

S 27 N L 0-2 vs. Washington	4-15, 14-16
S 27 N W 2-0 vs. Weber State	15-6, 15-8
S 28 N L 0-2 vs. Long Beach State	5-15, 10-15
S 28 N W 2-0 vs. Texas	15-8, 15-13
S 29 N L 0-2 vs. Texas Tech	9-15, 9-15

Boilermaker Classic at Purdue

O 5 N W 3-0 vs. Illinois	15-7, 15-8, 15-9
O 6 A L 1-3 at Purdue	11-15, 15-5, 12-15, 14-16

Houston Invitational (9th)

O 9 N W 3-2 vs. Cincinnati	15-13, 9-15, 15-9, 10-15, 15-8
O 12 N W 2-1 vs. North Texas State	17-15, 6-15, 16-14
O 12 N L 0-2 vs. Kansas State	15-17, 12-15
O 12 A L 1-2 at Houston	6-15, 15-7, 14-16
O 12 N W 2-1 vs. Alabama	15-6, 13-15, 15-8
O 13 N W 2-1 vs. New Mexico State	8-15, 15-7, 15-9
O 13 N W 2-1 vs. Purdue	4-15, 15-12, 15-12
O 16 H W 3-1 Cleveland State	15-17, 16-14, 15-10, 15-8

Pitt Classic

O 20 N W 3-1 vs. Rutgers	15-6, 9-15, 15-11, 15-12
O 20 A W 3-1 at Pittsburgh	15-11, 6-15, 15-12, 15-10
O 23 H L 2-3 Northern Kentucky	15-8, 12-15, 15-4, 9-15, 12-15

Big Ten Championship (2nd) at Michigan State

O 25 N L 0-2 vs. Purdue	5-15, 13-15
O 26 N W 2-1 vs. Wisconsin	12-15, 15-7, 15-5
O 26 N W 2-0 vs. Northwestern	15-10, 15-13
O 27 N W 2-0 vs. Indiana	15-13, 15-8
O 27 A W 2-1 at Michigan State	16-14, 15-4, 15-13
O 27 N L 2-3 vs. Purdue	8-15, 5-15, 15-3, 15-4, 13-15
O 30 H W 3-0 Ball State	15-13, 15-5, 15-12

OSU Invitational (1st)

N 3 H W 3-1 Maryland	15-9, 15-7, 12-15, 15-7
N 3 H W 3-1 Purdue	12-15, 15-10, 15-12, 15-3
N 3 H W 3-0 Dayton	15-9, 15-9, 15-8

OAISW Championship (1st) at Cleveland State

N 9 A W 2-0 at Cleveland State	15-8, 15-6
N 9 N W 2-0 vs. Toledo	15-10, 15-7
N 9 N W 2-0 vs. Kent State	15-7, 15-13
N 10 N W 3-2 vs. Miami	10-15, 15-2, 15-4, 10-15, 15-8
N 10 A W 3-1 at Cleveland State	13-15, 15-12, 15-4, 15-6

MAIAW Championship (1st) at Ohio State

N 16 H W 2-0 Illinois-Chicago Circle	15-7, 15-12
N 16 H W 2-0 Indiana	15-10, 15-4
N 16 H W 2-0 Central Michigan	15-9, 15-8
N 17 H W 3-1 Illinois State	15-8, 10-15, 15-13, 15-13
N 17 H W 3-0 Purdue	15-4, 15-5, 15-10

AIWA Championship (6th) at Southern Illinois

D 6 N L 0-2 vs. Pepperdine	7-15, 15-17
D 6 A W 2-0 at Southern Illinois	15-11, 15-11
D 6 N W 2-0 vs. Pacific	15-4, 15-8
D 7 N W 2-0 vs. Pittsburgh	15-6, 15-2
D 7 N L 0-3 vs. Pacific	15-17, 11-15, 7-15
D 8 N W 3-0 vs. Texas-Arlington	15-4, 15-13, 16-14
D 8 N L 0-3 vs. Houston	11-15, 11-15, 12-15

1980

Coach: Lisa Richards, Record: 19-24

S 15 A L 0-3 at Cal-Berkeley	12-15, 8-15, 9-15
S 16 A L 0-3 at Stanford	3-15, 6-15, 7-15
S 17 A L 2-3 at San Jose State	15-12, 13-15, 10-15, 15-10, 14-16
S 18 A L 0-3 at Pacific	4-15, 5-15, 2-15

Tachikara Invitational (4th) at Pacific

S 20 N L 2-3 vs. Houston	6-15, 8-15, 15-7, 15-8, 10-15
S 21 N L 2-3 vs. Oklahoma	15-6, 5-15, 15-4, 12-15, 9-15

Illinois Invitational

S 25 A L 1-3 at Illinois	6-15, 15-5, 14-16, 11-15
S 26 N L 2-3 vs. DePaul	11-15, 15-10, 10-15, 15-6, 10-15
S 27 N L 0-3 vs. Illinois State	10-15, 11-15, 0-15
S 30 A W 3-0 at Wright State	15-1, 15-5, 15-5
O 4 A L 0-3 at Purdue	11-15, 4-15, 7-15

Houston Invitational (15th)

O 9 A L 0-2 at Houston	14-16, 12-15
O 9 N L 0-2 vs. Illinois State	13-15, 5-15
O 10 N W 2-1 vs. New Mexico State	7-15, 15-9, 15-11
O 10 N L 0-2 vs. Texas	6-15, 10-15
O 11 N W 2-1 vs. Illinois	9-15, 15-9, 15-13
O 14 H W 3-1 Cleveland State	15-2, 13-15, 15-7, 15-10

Cincinnati Invitational

O 17 N W 2-0 vs. Nebraska	15-10, 15-13
O 17 N L 0-2 vs. Kentucky	13-15, 8-15
O 18 N L 1-2 vs. Pittsburgh	16-14, 9-15, 6-15
O 18 N W 2-1 vs. Purdue	6-15, 15-4, 15-1
O 18 N W 2-1 vs. Cleveland State	13-15, 15-10, 15-11

Big Ten Championship (3rd) at Illinois

O 24 N W 2-0 vs. Michigan State	15-11, 15-9
O 24 N W 2-0 vs. Michigan	15-9, 15-11
O 24 N W 2-1 vs. Northwestern	8-15, 15-13, 16-14
O 25 N W 2-0 vs. Wisconsin	15-7, 15-13
O 25 N L 0-3 vs. Minnesota	13-15, 13-15, 5-15
O 25 N W 2-0 vs. Northwestern	15-11, 15-13
O 28 H W 3-0 Ball State	15-12, 15-12, 15-12

OSU Invitational (4th)

N 1 H L 2-3 Minnesota	7-15, 16-14, 15-9, 13-15, 13-15
N 1 H L 2-3 Southern Illinois	9-15, 15-9, 5-15, 15-11, 11-15
N 4 H L 1-3 Miami (Ohio)	12-15, 15-7, 7-15, 5-15

Michigan State Quadrangular

N 8 N W 3-1 vs. Waterloo	6-15, 15-6, 16-14, 15-13
N 8 N L 0-3 vs. Central Michigan	10-15, 11-15, 7-15
N 8 A L 0-3 at Michigan State	11-15, 8-15, 4-15
N 11 A L 0-3 at Dayton	2-15, 3-15, 10-15

OAISW Championship (1st) at Kent State

N 14 A W 2-0 at Kent State	15-7, 16-14
N 14 N W 2-0 vs. Ohio University	17-15, 15-2
N 14 N W 2-0 vs. Bowling Green	15-9, 15-10
N 15 N W 3-0 vs. Cincinnati	15-6, 15-10, 15-11
N 15 N W 3-2 vs. Miami (Ohio)	13-15, 15-13, 20-18, 11-15, 15-13

MAIAW Championship (tie, 9th) at Wisconsin

N 21 N L 1-2 vs. Illinois	14-16, 15-12, 8-15
N 21 N L 0-2 vs. Purdue	5-15, 4-15

1981

Coach: Lisa Richards, Record: 37-21

S 7 A W 3-1 at Cleveland State	15-3, 13-15, 15-8, 15-11
--------------------------------	--------------------------

Pittsburgh Invitational (3rd)

S 12 N W 2-0 vs. American	15-6, 15-5
S 12 N W 2-1 vs. Northern Kentucky	15-9, 13-15, 15-8
S 12 A W 2-1 at Pittsburgh	15-7, 5-15, 15-11
S 12 N L 1-2 vs. Rutgers	15-6, 11-15, 12-15
S 12 N W 2-0 vs. Edinboro	15-3, 15-2
S 12 N L 0-2 vs. Penn State	4-15, 8-15

at Central Florida

S 14 N W 2-0 vs. Florida State	15-12, 15-9
S 14 N W 2-0 vs. Miami (Fla.)	15-5, 15-12
S 16 A L 1-3 at Central Florida	12-15, 16-14, 8-15, 13-15

Alabama Invitational (3rd)

S 18 N W 2-0 vs. Mississippi University for Women	15-5, 15-8
S 18 N W 2-0 vs. Mississippi	15-3, 15-1
S 18 N W 2-1 vs. Texas Tech	15-10, 13-15, 15-4
S 19 N W 2-1 vs. Central Florida	15-10, 13-15, 15-4
S 19 N W 2-0 vs. Louisiana State	15-11, 15-11



RESULTS BY SEASON

S 19 N L 0-2 vs. Minnesota	13-15, 12-15
Bearcat Invitational (Cincinnati) (1st)	
S 26 N W 2-1 vs. Illinois-Chicago Circle	13-15, 15-3, 15-7
S 26 N L 1-2 vs. Pittsburgh	13-15, 15-5, 7-15
S 26 N W 2-0 vs. Louisville	15-10, 15-6
S 26 N W 2-0 at Cincinnati	15-13, 15-12
S 26 A W 2-0 vs. Xavier	15-2, 15-11
S 26 N W 2-0 vs. Marshall	15-6, 15-5
S 26 A W 2-0 at Cincinnati	15-1, 15-10
S 29 H L 0-3 Wright State	12-15, 9-15, 13-15

Lamar Invitational (2nd)

O 2 A W 2-1 at Lamar	9-15, 15-5, 15-5
O 2 N W 2-0 vs. New Orleans	15-6, 15-7
O 3 N W 2-0 vs. San Jacinto	15-13, 15-7
O 3 N W 2-0 vs. Louisiana State	15-12, 15-13
O 3 N L 0-3 vs. Texas	13-15, 3-15, 8-15

OSU Parents' Day Invitational (1st)

O 10 H W 3-0 Louisville	15-5, 15-1, 15-9
O 10 H W 3-2 Pittsburgh	15-11, 8-15, 15-9, 13-15, 15-12
O 13 A W 3-0 at Ball State	15-13, 16-14, 15-13
O 20 H W 3-0 Bowling Green	15-10, 15-5, 15-4

Big Ten Championship (2nd) at Illinois

O 23 N W 2-0 vs. Indiana	16-14, 15-6
O 23 N W 2-1 vs. Iowa	7-15, 15-10, 15-12
O 23 N L 0-2 vs. Purdue	11-15, 11-15
O 24 A W 2-0 at Illinois	15-10, 15-10
O 24 N W 2-0 vs. Minnesota	15-10, 15-2, 15-10
O 24 N L 0-3 vs. Michigan	10-15, 8-15, 12-15
O 27 H W 3-0 Ohio University	15-7, 15-9, 15-3
O 29 H L 1-3 Illinois	11-15, 15-9, 4-15, 11-15
O 31 A L 0-3 at Purdue	8-15, 0-15, 8-15
N 3 A L 1-2 at Miami (Ohio)	15-17, 12-15, 3-15
N 6 H L 0-3 Penn State	5-15, 9-15, 12-15

Buckeye Invitational

N 7 H W 2-0 Michigan	15-10, 15-11
N 7 H L 0-2 Penn State	12-15, 14-16
N 7 H L 0-2 Purdue	9-15, 8-15
N 10 H W 3-1 Dayton	16-14, 15-10, 14-16, 15-2

MAIAW Championship (2nd) at Western Illinois

N 20 N W 2-1 vs. Cleveland State	5-15, 15-10, 15-12
N 20 N L 0-2 vs. Michigan	9-15, 11-15
N 20 A W 2-0 at Western Illinois	15-5, 15-4
N 20 N W 2-0 vs. Northern Illinois	15-5, 15-3
N 21 N W 3-1 vs. Southern Illinois	15-10, 15-8, 12-15, 15-5
N 21 N L 1-3 vs. Michigan	13-15, 15-7, 10-15, 6-15

AIAW Championship (12th) at Florida State

D 10 N L 0-3 vs. Southwest Missouri State	7-15, 9-15, 11-15
D 10 N L 1-3 vs. Texas-Arlington	8-15, 15-9, 13-15, 11-15
D 11 N L 0-2 vs. Pittsburgh	9-15, 9-15
D 12 N L 0-2 vs. North Carolina	15-17, 7-15

1982

Coach: Jim Stone, Record: 14-14

S 8 -/18 A L 2-3 at Utah State	15-13, 15-7, 4-15, 15-17, 10-15
S 9 -/ A W 3-0 at Idaho State	15-7, 15-7, 15-7
S 10 -/13 A L 1-3 at Brigham Young	12-15, 8-15, 15-13, 7-15
S 13 -/ A L 2-3 at Wyoming	15-10, 7-15, 15-13, 3-15, 9-15
S 14 -/ A W 3-2 at Colorado State	15-12, 3-15, 15-8, 13-15, 15-8
S 21 -/ H W 3-0 *Michigan State	15-6, 15-3, 15-8
S 23 -/ H L 1-3 Minnesota	8-15, 12-15, 15-12, 5-15

Pittsburgh Invitational

S 24 -/ N W 3-2 vs. Tennessee	15-8, 8-15, 3-15, 15-9, 17-15
S 25 -/15 N L 0-3 vs. Penn State	8-15, 8-15, 11-15
S 25 -/ A L 2-3 at Pittsburgh	15-9, 5-15, 12-15, 15-12, 14-16
S 28 -/ A L 0-3 at Purdue	4-15, 9-15, 15-17
O 7 -/ H W 3-0 *owa	15-12, 15-12, 15-2
O 8 -/ H W 3-1 Wisconsin	15-5, 15-13, 10-15, 15-8
O 9 -/13 H L 2-3 Northwestern	10-15, 9-15, 16-14, 15-12, 10-15
O 12 -/ A W 3-2 at Bowling Green	13-15, 15-6, 15-8, 9-15, 15-5
O 15 -/ A W 3-0 at Michigan State	18-16, 15-8, 15-8, 15-8
O 16 -/ A W 3-0 at Michigan	15-9, 15-13, 15-8
O 21 -/ A W 2-3 at Minnesota	17-15, 5-15, 8-15, 15-10, 15-5
O 22 -/ A W 3-0 at Wisconsin	17-15, 15-13, 15-10
O 29 -/ H L 0-3 Purdue	8-15, 5-15, 10-15
N 2 -/ A W 3-2 at Wright State	15-11, 6-15, 15-7, 11-15, 15-5

Buckeye Invitational (4th)

N 5 -/ H L 1-3 Indiana	7-15, 12-15, 15-4, 10-15
N 6 -/ H L 2-3 Penn State	15-4, 9-15, 15-12, 9-15, 15-17
N 6 -/ H L 0-3 Southern Illinois	11-15, 9-15, 4-15
N 9 -/ A L 0-3 at Indiana	4-15, 10-15, 7-15
N 12 -/ A W 3-1 at Illinois	17-15, 15-13, 8-15, 15-8
N 16 -/ H W 3-0 Michigan	15-11, 15-13, 15-7

Big Ten Championship Semifinal at Purdue

N 19 -/19 N L 0-3 vs. Northwestern	3-15, 11-15, 8-15
------------------------------------	-------------------

1983

Coach: Jim Stone, Record: 25-11

*Big Ten: 9-4 (Semifinals)

S 1 -/ A W 3-1 at Indiana-Purdue	15-8, 9-15, 15-3, 15-6
S 8 -/2 A L 0-3 at Pacific	5-15, 6-15, 1-15

Western States Invitational (3rd) at Davis, Calif.

S 9 -/ N W 2-0 vs. Portland	11-3, 11-6
S 9 -/ N W 2-0 vs. W. Washington	11-8, 12-10
S 9 -/ N W 2-0 vs. Cal-St. Sacramento	11-9, 13-11
S 9 -/ N W 2-0 vs. San Francisco	12-10, 11-6
S 10 -/ N W 2-0 vs. Cal-St. Hayward	11-3, 13-11
S 10 -/ N W 2-1 vs. Weber State	15-9, 12-15, 16-14
S 10 -/ N L 1-2 vs. Oregon State	15-6, 9-15, 12-15
S 10 -/ N L 0-2 vs. Portland State	5-15, 12-15
S 12 -/ A W 3-0 at San Francisco	15-3, 15-11, 15-12
S 16 -/ H W 3-1 *Michigan	15-5, 15-10, 9-15, 15-9
S 17 -/ H W 3-1 *Michigan State	9-15, 15-2, 15-10, 15-4
S 21 -/ H W 3-0 *Indiana	15-5, 15-11, 15-5

Louisiana State Invitational (2nd)

S 23 -/ N W 3-0 vs. Washington	15-10, 15-7, 16-14
S 24 -/4 N L 0-3 vs. UCLA	6-15, 12-15, 8-15
S 25 -/ A W 3-2 at Louisiana State	6-15, 15-11, 15-10, 9-15, 15-1
S 28 -/ H W 3-2 Bowling Green	15-3, 8-15, 15-17, 15-11, 15-8
O 1 -/10 A L 1-3 *at Purdue	10-15, 15-10, 1-15, 11-15
O 4 -/ H W 3-0 Ball State	15-4, 15-4, 16-14
O 7 -/19 H W 3-2 *Northwestern	12-15, 12-15, 15-10, 15-13, 15-13
O 8 -/ H W 3-2 *Iowa	15-7, 15-13, 13-15, 15-17, 15-11
O 14 -/ H W 3-0 *Minnesota	15-10, 15-8, 15-7
O 15 -/ H W 3-1 *Wisconsin	10-15, 15-4, 15-6, 15-9
O 18 -/ H W 3-0 Cincinnati	15-6, 15-13, 15-9
O 21 -/ A L 2-3 *at Michigan State	10-15, 15-13, 15-11, 8-15, 6-15
O 22 -/ A W 3-0 *at Michigan	15-7, 15-5, 15-12
O 27 -/ A W 3-0 *at Indiana	15-8, 7-15, 9-15, 15-11, 15-7
N 1 -/ H L 2-3 Western Michigan	15-12, 6-15, 13-15, 16-14, 11-15
N 4 -/18 H L 1-3 *Purdue	16-14, 4-15, 10-15, 14-16
N 5 -/ H W 3-1 *Illinois	15-4, 15-2, 16-18, 15-12
N 8 -/ H W 3-1 Miami (Ohio)	15-17, 15-6, 15-13, 16-14
N 11 -/ A W 3-1 *at Iowa	15-12, 15-12, 8-15, 15-10
N 12 -/ A L 2-3 *at Northwestern	15-11, 15-11, 1-15, 10-15, 8-15

Big Ten Championship Semifinal

N 18 -/ A L 0-3 at Northwestern	11-15, 6-15, 11-15
N 25 -/10 N L 0-3 vs. Texas at Battle Creek, Mich.	15-17, 3-15, 7-15

1984

Coach: Jim Stone, Record: 18-13

*Big Ten: 9-4 (Semifinals)

S 1 -/ A W 3-2 at Indiana-Purdue	14-16, 15-8, 15-8, 3-15, 15-4
S 4 -/ A L 0-3 at Miami (Ohio)	13-15, 7-15, 12-15

Cal-Davis Invitational (3rd)

S 8 -/ N W 2-0 vs. Cal-Berkeley	15-2, 15-10
S 8 -/ N W 2-1 vs. Portland State	11-15, 15-6, 15-13
S 8 -/ N W 2-0 vs. Cal-St. Bakersfield	15-4, 15-4
S 8 -/ N L 1-2 vs. Cal-St. Northridge	7-15, 15-11, 14-16
S 10 -/ A L 1-3 at San Francisco	15-11, 14-16, 13-15, 5-15
S 11 -/6 A L 0-3 at Hawaii	11-15, 10-15, 13-15
S 12 -/6 A L 0-3 at Hawaii	7-15, 8-15, 7-15
S 19 -/ H W 3-0 Kent State	13-15, 15-9, 15-11, 15-6
S 22 -/18 H L 0-3 *Northwestern	14-16, 9-15, 11-15
S 25 -/ H W 3-0 Cleveland State	15-3, 15-10, 15-9
S 28 -/ A W 3-0 *at Michigan State	17-15, 16-14, 15-10
S 29 -/ A W 3-1 *at Michigan	16-14, 11-15, 15-9, 15-5
O 2 -/ H W 3-0 Ball State	15-4, 15-9, 15-9
O 5 -/ H W 3-2 *Iowa	3-15, 13-15, 15-9, 15-1, 15-10
O 6 -/15 H W 3-2 *Purdue	11-15, 15-8, 15-6, 12-15, 15-10
O 9 -/ H W 3-0 Eastern Michigan	15-6, 15-10, 15-11



RESULTS BY SEASON

O 12 -/- H W 3-1 *Michigan13-15, 15-4, 15-8, 15-13
 O 13 -/- H W 3-1 *Michigan State15-8, 12-15, 15-12, 15-11
 O 15 -/14 A L 0-3 at Penn State7-15, 6-15, 5-15
 O 20 -/- A L 0-3 *at Indiana14-16, 9-15, 12-15
 O 23 -/- H W 3-0 Louisville15-8, 16-14, 15-7
 O 26 -/20 A L 2-3 *at Purdue15-9, 9-15, 15-13, 2-15, 10-15
 O 27 -/- A L 1-3 *at Illinois12-15, 13-15, 15-6, 7-15
 O 30 -/16 A L 0-3 at Western Michigan11-15, 6-15, 3-15
 N 2 -/- H W 3-1 *Indiana15-6, 15-12, 2-15, 15-7
 N 9 -/- A W 3-2 *at Wisconsin15-6, 11-15, 15-10, 11-15, 15-6
 N 10 -/- A W 3-1 *at Minnesota11-15, 15-12, 15-13, 15-9
Big Ten Championship Semifinal at Purdue
 N 16 -/19 N L 0-3 vs. Northwestern6-15, 1-15, 10-15
 N 24 -/7 A L 0-3 at Nebraska13-15, 10-15, 7-15

1985

Coach: Jim Stone, Record: 27-11

***Big Ten: 12-6 (3rd)**

Buckeye Invitational (1st)

S 5 -/- H W 3-0 Indiana State15-5, 15-0, 15-5
 S 6 -/- H W 3-0 Hofstra15-9, 15-5, 15-6
 S 6 -/- H W 3-0 Northern Illinois15-7, 15-13, 15-3
 S 7 -/- H W 3-0 Iowa State15-5, 15-13, 15-5
 S 10 -/- A W 3-2 at Notre Dame11-15, 15-9, 12-15, 15-13, 15-5

Penn State Tournament (4th)

S 13 -/- N L 2-3 vs. Louisiana State ... 15-6, 7-15, 15-11, 6-15, 8-15
 S 14 -/- A L 0-3 at Penn State10-15, 4-15, 9-15

Brigham Young Tournament (9th)

S 19 -/- N W 3-2 vs. Washington St. 10-15, 8-15, 20-18, 15-10, 15-8
 S 19 -/- N W 3-0 vs. Nevada-Reno15-0, 15-3, 15-2
 S 19 -/11 A L 0-3 at Brigham Young8-15, 10-15, 8-15
 S 20 -/- N L 2-3 vs. Montana14-16, 15-3, 14-16, 15-4, 13-15
 S 20 -/- N W 3-0 vs. Nevada-Reno15-3, 15-4, 15-10
 S 21 -/- N W 3-0 vs. Boise State15-7, 15-2, 15-13
 S 21 -/- N W 3-0 vs. Chapman College15-7, 15-4, 15-9
 S 24 -/- A W 3-0 at Eastern Michigan15-7, 15-11, 15-4
 S 27 -/- H W 3-0 *Michigan State15-6, 15-10, 15-3
 S 28 -/- H W 3-0 *Michigan15-10, 15-10, 15-7
 O 1 -/- A L 2-3 *at Indiana12-15, 10-15, 15-9, 15-13, 12-15

Texas Classic (3rd)

O 4 -/- N W 3-2 vs. Louisiana State 15-13, 7-15, 14-16, 16-14, 15-9
 O 5 -/10 A L 2-3 at Texas9-15, 18-20, 15-12, 15-12, 11-15
 O 11 -/- A W 3-0 *at Minnesota15-6, 15-13, 15-9
 O 12 -/- A W 3-1 *at Wisconsin10-15, 15-9, 15-4, 15-5
 O 16 -/- H W 3-0 Miami (Ohio)15-2, 15-12, 15-9
 O 18 -/- H W 3-1 *Northwestern15-8, 13-15, 15-8, 15-6
 O 19 -/- H W 3-0 *Iowa15-6, 15-2, 16-14
 O 25 -/- A L 0-3 *at Purdue4-15, 12-15, 6-15
 O 26 -/- A L 1-3 *at Illinois16-14, 15-17, 12-15, 11-15
 O 29 -/- H L 2-3 *Indiana16-14, 15-4, 13-15, 9-15, 7-15
 O 31 -/- H W 3-1 Central Michigan15-9, 15-13, 12-15, 18-16
 N 5 -/- A W 3-0 at Ball State15-11, 15-3, 15-10
 N 8 -/- H W 3-0 *Wisconsin15-4, 15-3, 16-14
 N 9 -/- H W 3-2 *Minnesota13-15, 15-6, 8-15, 15-7, 15-8
 N 15 -/- A W 3-1 *at Iowa15-9, 15-7, 11-15, 15-8
 N 16 -/- A W 3-1 *at Northwestern15-11, 2-15, 15-13, 15-1
 N 22 -/- H L 1-3 *Illinois7-15, 9-15, 15-11, 8-15
 N 23 -/- H L 2-3 *Purdue16-14, 13-15, 13-15, 15-5, 9-15
 N 29 -/- A W 3-0 *at Michigan15-12, 15-11, 15-3
 N 30 -/- A W 3-2 *at Michigan State ... 6-15, 15-6, 15-8, 9-15, 15-10

1986

Coach: Jim Stone, Record: 20-11

***Big Ten: 11-7 (4th)**

S 3 -/- A L 2-3 at IPFW15-9, 15-17, 15-10, 14-16, 15-17

Played at Northern Illinois

S 6 -/18 N L 0-3 vs. Colorado State8-15, 4-15, 10-15
 S 7 -/- A W 3-0 at Northern Illinois15-4, 15-11, 16-14
 S 9 -/- A W 3-0 at Illinois State15-3, 15-6, 15-11
 S 13 -/- H W 3-0 Eastern Kentucky15-10, 15-12, 15-8
 S 16 -/- H W 3-1 Kentucky15-6, 13-15, 15-12, 15-1

New Mexico State Classic

S 19 -/- N W 3-0 vs. Kansas State15-6, 15-9, 15-3
 S 20 -/- N W 3-2 vs. Texas Tech15-6, 11-15, 3-15, 15-0, 15-3

S 20 -/- A L 1-3 at New Mexico State3-15, 15-13, 12-15, 7-15
 S 26 -/- H W 3-0 *Northwestern15-8, 15-7, 15-7
 S 28 -/- H W 3-1 *Wisconsin15-11, 15-4, 12-15, 19-17
 O 3 -/20 A L 0-3 *at Purdue9-15, 5-15, 14-16
 O 4 -/12 A L 0-3 *at Illinois4-15, 4-15, 12-15
 O 10 -/- H W 3-2 *Michigan State . 13-15, 18-16, 12-15, 16-14, 15-6
 O 11 -/- H W 3-1 *Michigan15-12, 9-15, 15-7, 15-1
 O 15 -/- H W 3-0 *Indiana15-13, 15-13, 15-13
 O 18 -/- H L 1-3 Notre Dame15-6, 14-16, 9-15, 8-15
 O 21 -/- H W 3-0 Eastern Michigan15-2, 15-8, 15-8
 O 24 -/- A W 3-1 *at Minnesota13-15, 15-9, 15-3, 15-9
 O 25 -/- A L 1-3 *at Iowa5-15, 17-15, 19-21, 10-15
 O 31 -/13 H L 0-3 *Illinois11-15, 4-15, 16-18
 N 1 -/- H W 3-2 *Purdue15-11, 9-15, 15-15, 15-9, 15-6
 N 7 -/- A W 3-1 *at Michigan9-15, 15-4, 15-1, 15-11
 N 8 -/- A L 0-3 *at Michigan State6-15, 12-15, 5-15
 N 12 -/- A L 1-3 *at Indiana10-15, 15-13, 7-15, 7-15

Buckeye Classic (1st)

N 14 -/- H W 3-0 Morehead State15-2, 15-11, 18-16
 N 15 -/- H W 3-1 Pittsburgh3-15, 15-12, 15-8, 15-12
 N 21 -/- H W 3-1 *Iowa11-15, 15-3, 15-13, 19-17
 N 22 -/- H L 1-3 *Minnesota4-15, 4-15, 15-11, 5-15
 N 28 -/- A W 3-2 *at Wisconsin11-15, 2-15, 15-10, 15-8, 15-6
 N 29 -/- A W 3-0 *at Northwestern16-14, 15-9, 15-3

1987

Coach: Jim Stone, Record: 19-17

***Big Ten: 7-11 (8th)**

S 2 -/- A W 3-1 at Toledo10-15, 15-12, 15-9, 15-3
 S 8 -/- A W 3-0 at Ball State15-12, 15-9, 15-7
 S 10 -/- A L 2-3 at Cal St Sacramento . 15-7, 6-15, 15-9, 5-15, 9-15

Western States Invitational at Davis, Calif.

S 11 -/- N W 2-0 vs. Ball State15-12, 15-11
 S 12 -/- N W 2-0 vs. Northern Illinois15-9, 15-12
 S 12 -/- N W 2-0 vs. Cal State Sacramento15-5, 15-7
 S 15 -/- A L 2-3 at Weber State9-15, 13-15, 15-9, 15-12, 7-15

Brigham Young Invitational (3rd)

S 17 -/- N W 3-0 vs. Boise State15-1, 15-9, 15-13
 S 17 -/3 A L 0-3 at Brigham Young7-15, 5-15, 9-15
 S 18 -/- N W 3-1 vs. Rhode Island15-11, 13-15, 15-12, 15-9
 S 18 -/- N W 3-2 vs. E. Washington .15-6, 12-15, 5-15, 15-11, 15-10
 S 19 -/- N L 1-3 vs. Idaho State1-15, 6-15, 15-8, 7-15
 S 19 -/- N W 3-2 vs. Texas-Arlington 15-13, 11-15, 15-9, 11-15, 15-8
 S 25 -/- A W 1-3 *at Michigan State17-15, 14-16, 17-15, 15-12
 S 26 -/- A L 2-3 *at Michigan15-12, 10-15, 11-15, 15-3, 0-15
 O 2 -/- H L 0-3 *Purdue9-15, 13-15, 3-15, 3-15
 O 3 -/8 H L 0-3 *Illinois6-15, 8-15, 11-15
 O 7 -/- A L 1-3 *at Indiana13-15, 6-15, 15-8, 7-15

Buckeye Invitational (2nd)

O 10 -/- H W 3-0 Miami (Ohio)15-13, 15-5, 15-13
 O 11 -/- H L 0-3 Illinois State4-15, 6-15, 10-15
 O 16 -/20 A L 1-3 *at Northwestern15-5, 6-15, 11-15, 8-15
 O 17 -/- A L 2-3 *at Wisconsin15-13, 17-15, 14-16, 3-15, 4-15
 O 23 -/- H W 3-2 *Minnesota9-15, 12-15, 15-13, 15-4, 15-11
 O 24 -/- H L 2-3 *Iowa15-7, 15-12, 7-15, 10-15, 11-15
 O 27 -/- H W 3-0 Indiana-Purdue15-9, 15-7, 15-9
 O 30 -/8 A L 0-3 *at Illinois11-15, 11-15, 12-15
 O 31 -/- A L 0-3 *at Purdue8-15, 6-15, 6-15
 N 4 -/- H W 3-0 *Indiana15-11, 15-9, 15-8

Baden Buckeye Classic (3rd)

N 7 -/- H L 0-3 Pittsburgh8-15, 14-16, 11-15
 N 8 -/- H W 3-1 Cincinnati15-17, 15-5, 15-5, 15-2
 N 13 -/- H W 3-2 *Wisconsin5-15, 10-15, 18-16, 15-4, 15-9
 N 14 -/- H W 3-1 *Northwestern15-9, 15-10, 9-15, 15-4
 N 20 -/- A L 2-3 *at Iowa7-15, 14-16, 15-6, 15-9, 14-16
 N 21 -/- A L 1-3 *at Minnesota10-15, 3-15, 16-14, 1-15
 N 27 -/- H W 3-1 *Michigan15-6, 15-3, 4-15, 15-10
 N 28 -/- H W 3-2 *Michigan State ... 15-7, 7-15, 15-12, 12-15, 15-10



RESULTS BY SEASON

1988

Coach: Jim Stone, Record: 14-16

*Big Ten: 8-10 (7th)

S 3 -/- H W 3-0 Kent State 15-5, 15-10, 15-1
S 6 -/- H W 3-0 Wright State 15-5, 16-14, 15-9

Texas A&M Tournament (4th)

S 9 -/- N L 0-3 vs. Arizona State 5-15, 10-15, 6-15
S 10 -/10 N L 2-3 vs. Colorado State 15-11, 4-15, 11-15, 15-9, 10-15
S 10 -/- A L 1-3 at Texas A&M 7-15, 11-15, 15-7, 10-15
S 14 -/9 A L 1-3 at Kentucky 12-15, 8-15, 15-7, 12-15

Baden Buckeye Classic (1st)

S 16 -/- H W 3-0 Ball State 15-4, 15-12, 15-5
S 17 -/- H W 3-0 Cal-Irvine 15-9, 15-3, 16-14
S 17 -/- H W 3-0 Tennessee 15-11, 15-11, 15-6
S 21 -/- H L 1-3 Indiana 11-15, 7-15, 15-3, 4-15
S 23 -/- H W 3-2 SW Missouri State 15-7, 8-15, 15-11, 10-15, 15-7
S 25 -/- H L 1-3 Central Michigan 15-11, 5-15, 9-15, 8-15
S 30 -/- A W 3-1 *at Michigan State 12-15, 15-3, 15-10, 15-8
O 1 -/- A W 3-0 *at Michigan 15-11, 15-11, 15-9
O 7 -/- H W 3-1 *Minnesota 12-15, 15-5, 15-9, 15-13
O 8 -/- H L 1-3 *Iowa 15-5, 10-15, 9-15, 5-15
O 14 -/- A L 2-3 *at Purdue 16-14, 15-5, 12-15, 10-15, 13-15
O 15 -/5 A L 0-3 *at Illinois 6-15, 11-15, 12-15
O 21 -/- H W 3-2 *Northwestern 12-15, 15-10, 7-15, 15-12, 15-7
O 22 -/- H W 3-0 *Wisconsin 15-4, 15-6, 15-9
O 25 -/- A L 0-3 *at Notre Dame 5-15, 14-16, 7-15
O 28 -/- H W 3-0 *Michigan 15-9, 15-5, 15-9
O 29 -/- H W 3-1 *Michigan State 15-5, 15-4, 12-15, 15-8
N 4 -/- A W 3-1 *at Iowa 14-16, 15-8, 16-14, 15-6
N 5 -/- A L 2-3 *at Minnesota 16-14, 15-11, 15-17, 4-15, 12-15
N 11 -/4 H L 1-3 *Illinois 15-13, 10-15, 10-15, 7-15
N 12 -/- H L 2-3 *Purdue 15-9, 13-15, 13-15, 15-6, 12-15
N 18 -/- A L 2-3 *at Wisconsin 15-13, 15-4, 11-15, 4-15, 11-15
N 19 -/- A L 0-3 *at Northwestern 6-15, 4-15, 9-15
N 23 -/- A L 1-3 *at Indiana 15-10, 11-15, 8-15, 9-15

1989

Coach: Jim Stone, Record: 27-7

*Big Ten: 16-2 (1st)

S 1 -/- H W 3-0 Ohio University 15-5, 15-3, 15-3
S 5 -/- H W 3-0 Akron 15-7, 15-6, 15-3

Cal State Fullerton Tournament

S 7 -/19 N L 0-3 vs. Southern California 8-15, 13-15, 11-15
S 7 -/10 N L 2-3 vs. Brigham Young 16-14, 17-15, 6-15, 13-15, 6-15
S 8 -/- N W 3-1 vs. Fresno State 15-7, 15-8, 12-15, 15-10
S 8 -/- N W 3-2 vs. Santa Clara 15-13, 10-15, 15-12, 13-15, 15-13
S 9 -/- N L 1-3 vs. Minnesota 14-16, 12-15, 15-11, 8-15
S 13 -/- A W 3-0 at Wright State 15-12, 15-7, 15-10

Buckeye Invitational (1st)

S 15 -/- H W 3-1 Illinois-Chicago 15-1, 10-15, 15-1, 15-5
S 16 -/- H W 3-0 Iowa State 15-3, 15-11, 15-13
S 22 -/- A W 3-2 *at Northwestern 7-15, 13-15, 15-7, 15-8, 15-11
S 23 -/- A W 3-2 *at Wisconsin 15-2, 11-15, 11-15, 16-14, 15-9
S 29 -/- H W 3-0 *Purdue 15-12, 15-10, 15-9
S 30 -/7 H W 3-2 *Illinois 16-14, 11-15, 15-12, 3-15, 15-5
O 4 -/- H W 3-1 Notre Dame 15-7, 15-8, 13-15, 15-7
O 6 -/- A L 2-3 *at Michigan State 9-15, 9-15, 15-9, 15-6, 3-15
O 7 -/- A W 3-0 *at Michigan 15-8, 15-9, 15-2
O 13 -/14 H W 3-1 *Minnesota 15-9, 9-15, 15-5, 15-9
O 14 -/- H W 3-2 *Iowa 9-15, 14-16, 15-10, 15-3, 15-5
O 18 -/- A W 3-0 *at Indiana 15-10, 15-7, 15-1
O 22 -/- H W 3-0 Kentucky 15-8, 15-5, 15-9
O 27 20/6 A W 3-2 *at Illinois 9-15, 15-7, 16-14, 11-15, 15-13
O 28 20/- A L 0-3 *at Purdue 9-15, 14-16, 6-15
N 3 18/- H W 3-0 *Michigan 15-6, 15-6, 15-11
N 4 18/- H W 3-0 *Michigan State 16-14, 15-6, 15-11
N 10 16/- A W 3-2 *at Iowa 14-16, 15-5, 13-15, 15-6, 17-15
N 11 16/17 A W 3-1 *at Minnesota 10-15, 15-9, 15-2, 15-9
N 15 16/- H W 3-1 *Indiana 15-12, 15-12, 7-15, 15-5

Texas Invitational (2nd)

N 17 16/- N W 3-1 vs. Oklahoma 15-4, 13-15, 15-5, 15-2
N 18 16/7 A L 2-3 at Texas 8-15, 15-12, 15-9, 4-15, 14-16
N 24 16/- H W 3-0 *Wisconsin 15-7, 15-9, 16-14
N 25 16/- H W 3-0 *Northwestern 15-13, 15-8, 17-15

NCAA First Round at Columbus, Ohio

D 1 16/- H W 3-0 Iowa 15-9, 15-6, 15-13

NCAA Midwest Regional Semifinal at Lincoln, Nebraska

D 8 16/6 N L 1-3 vs. Illinois 15-13, 7-15, 10-15, 15-17

1990

Coach: Jim Stone, Record: 23-8

*Big Ten: 15-3 (2nd)

A 31 11/- H W 3-0 Akron 15-7, 15-4, 15-9
S 1 11/- H W 3-0 Ohio University 15-5, 15-11, 15-6

Wahine Invitational, Maui, Hawaii (4th)

S 6 11/- N L 1-3 vs. Hawaii 15-12, 7-15, 5-15, 7-15

Wahine Invitational, Honolulu, Hawaii

S 7 11/1 N L 1-3 vs. UCLA 4-15, 11-15, 15-12, 13-15
S 8 11/3 N L 1-3 vs. Nebraska 9-15, 15-8, 14-16, 9-15

Buckeye Invitational (1st)

S 14 11/- H W 3-0 Butler 15-10, 15-7, 15-6
S 15 11/- H W 3-0 Toledo 15-0, 15-0, 15-7
S 15 11/- H W 3-0 Kansas State 15-2, 15-8, 15-12
S 19 13/20 H W 3-0 Pittsburgh 15-9, 15-8, 15-10
S 21 13/- H W 3-0 *Minnesota 15-4, 15-11, 15-10
S 22 13/- H W 3-2 *Iowa 15-6, 1-15, 12-15, 15-8, 15-8
S 25 13/- A W 3-1 at Kentucky 15-13, 14-16, 15-7, 15-8
S 28 13/- A W 3-0 *at Michigan State 15-3, 15-4, 15-11
S 29 13/- A W 3-2 *at Michigan 11-15, 15-8, 15-2, 11-15, 15-7
O 5 12/16 H L 1-3 *Wisconsin 15-12, 14-16, 7-15, 9-15
O 6 12/- H W 3-0 *Northwestern 15-9, 15-4, 15-10
O 10 15/- H W 3-2 *Indiana 14-16, 15-8, 14-16, 15-13, 15-2
O 14 15/- A W 3-0 at Notre Dame 15-2, 15-1, 15-6
O 19 13/- A W 3-1 *at Purdue 15-13, 12-15, 15-10, 15-12
O 20 13/14 A L 2-3 *at Illinois 4-15, 11-15, 15-8, 15-6, 14-16
O 26 14/- H W 3-0 *Michigan 15-7, 15-4, 15-11
O 27 14/- H W 3-0 *Michigan State 15-2, 15-3, 15-3
N 2 14/- A W 3-2 *at Northwestern 14-16, 15-8, 4-15, 15-8, 15-7
N 3 14/12 A L 2-3 *at Wisconsin 15-12, 12-15, 12-15, 15-9, 3-15
N 7 15/- A W 3-1 *at Indiana 15-3, 8-15, 15-7, 15-11
N 12 15/7 H L 1-3 Penn State 15-13, 9-15, 9-15, 10-15
N 16 15/- H W 3-1 *Illinois 15-13, 12-15, 15-8, 15-7
N 17 15/19 H W 3-1 *Purdue 8-15, 15-9, 15-11, 16-14
N 23 15/- A W 3-1 *at Iowa 5-15, 15-12, 15-11, 15-12
N 24 15/- A W 3-2 *at Minnesota 5-13, 15-4, 8-15, 11-15, 15-9

NCAA First Round at Columbus, Ohio

N 30 15/18 H L 1-3 Pittsburgh 12-15, 13-15, 15-9, 13-15

1991

Coach: Jim Stone, Record: 30-4

*Big Ten: 20-0 (1st)

A 31 14/- H W 3-0 Cincinnati 15-6, 15-2, 15-6
A 31 14/- H W 3-0 Wright State 15-6, 15-7, 15-8

Trudy's Volleyfest (3rd) at Texas

S 5 14/7 A L 2-3 at Texas 13-15, 16-14, 12-15, 15-10, 8-15
S 6 14/9 N L 1-3 vs. Brigham Young 11-15, 2-15, 15-13, 7-15
S 7 14/15 N W 3-1 vs. Pepperdine 15-8, 8-15, 15-12, 15-9

September Classic (3rd) at Southwest Missouri State

S 13 14/- N L 0-3 vs. Notre Dame 10-15, 13-15, 14-16
S 14 14/- A W 3-0 at Southwest Missouri State 15-4, 15-12, 15-7
S 14 14/- N W 3-0 vs. Eastern Michigan 15-3, 15-3, 15-2

Buckeye Invitational (1st)

S 20 16/- H W 3-0 Syracuse 15-8, 15-4, 15-11
S 21 16/- H W 3-1 North Carolina 15-3, 15-1, 11-15, 15-5
S 25 14/- A W 3-0 at Indiana 15-12, 15-6, 15-3
S 28 14/12 A W 3-2 at Penn State 12-15, 6-15, 17-16, 15-5, 18-16
O 4 13/- A W 3-0 at Michigan 15-9, 15-5, 15-7
O 5 13/- A W 3-0 at Michigan State 15-13, 15-9, 15-1
O 11 13/- H W 3-0 Northwestern 15-4, 15-8, 15-8
O 12 13/- H W 3-0 Wisconsin 15-7, 15-4, 15-11
O 18 14/15 A W 3-1 at Illinois 15-8, 15-11, 12-15, 15-10
O 19 14/- A W 3-0 at Purdue 15-11, 15-6, 15-5
O 25 14/- H W 3-0 Iowa 15-4, 15-3, 15-13
O 26 14/- H W 3-0 Minnesota 15-5, 15-3, 15-7
N 1 14/- H W 3-0 Michigan State 15-4, 15-11, 15-6
N 2 14/- H W 3-0 Michigan 15-7, 15-6, 15-11
N 8 14/- A W 3-0 at Wisconsin 15-13, 16-14, 15-7
N 9 14/- A W 3-0 at Northwestern 15-10, 15-7, 15-10
N 15 13/- H W 3-1 Purdue 15-7, 12-15, 15-12, 15-6



RESULTS BY SEASON

N 16	13/-	H W 3-0	Illinois	15-2, 15-11, 15-8
N 22	12/-	A W 3-0	at Minnesota	15-7, 15-7, 15-12
N 24	12/-	A W 3-0	at Iowa	15-0, 15-9, 15-8
N 27	12/-	H W 3-0	Indiana	15-3, 15-11, 15-10
N 29	12/15	H W 3-0	Penn State	15-13, 15-9, 15-7
NCAA First Round at Ohio State				
D 5	12/-	H W 3-1	Pittsburgh	15-9, 17-15, 9-15, 15-7
NCAA Mid-east Regional Semifinal at Nebraska				
D 13	12/15	N W 3-2	vs. Penn State	13-15, 15-9, 11-15, 15-5, 15-11
NCAA Mid-east Regional Championship at Nebraska				
D 14	12/7	A W 3-1	at Nebraska	9-15, 15-9, 17-16, 15-7
NCAA National Semifinal at UCLA				
D 19	12/5	A L 0-3	at UCLA	8-15, 8-15, 5-15

1992

Coach: Jim Stone, Record: 21-9

Big Ten: 14-6 (3rd)

S 1	14/-	A W 3-0	at Cincinnati	15-6, 15-5, 15-8
-----	------	---------	---------------	------------------

Buckeye Invitational (1st)

S 4	14/-	H W 3-0	James Madison	15-3, 15-1, 15-8
S 4	14/-	H W 3-0	Boston College	15-3, 15-11, 15-2
S 5	14/-	H W 3-0	West Virginia	15-5, 15-3, 15-5

Illini Classic (2nd, tie) at Illinois

S 11	14/16	N W 3-2	vs. Colorado	13-15, 15-11, 15-6, 10-15, 15-13
S 12	14/5	N L 0-3	vs. Nebraska	12-15, 8-15, 2-15

Buckeye Classic (1st)

S 18	14/-	H W 3-0	Kansas State	15-6, 15-8, 15-10
S 19	14/-	H W 3-1	Tennessee	15-13, 7-15, 20-18, 15-7
S 22	14/24	H L 2-3	Kentucky	13-15, 15-12, 8-15, 15-13, 10-15
S 25	14/5	H L 0-3	*Illinois	10-15, 1-15, 12-15
S 26	14/-	H W 3-1	*Northwestern	10-15, 15-4, 15-12, 15-4
O 2	17/-	A W 3-0	*at Purdue	15-13, 15-13, 15-10
O 3	17/-	A W 3-1	*at Indiana	15-1, 15-9, 7-15, 15-4
O 9	17/-	H W 3-1	*Michigan	13-15, 22-20, 15-7, 15-12
O 11	16/-	H W 3-0	*Michigan State	15-10, 15-4, 17-15
O 14	14/12	H L 0-3	*Penn State	16-18, 8-15, 13-15
O 16	14/-	A L 1-3	*at Wisconsin	15-6, 9-15, 11-15, 11-15
O 23	17/-	A W 3-1	*at Iowa	7-15, 15-3, 15-7, 15-8
O 24	17/-	A L 0-3	*at Minnesota	9-15, 11-15, 12-15
O 30	21/-	H W 3-1	*Indiana	15-11, 15-7, 14-16, 15-12
O 31	21/-	H W 3-0	*Purdue	15-11, 15-13, 17-15
N 6	22/-	A W 3-0	*at Michigan State	15-5, 15-9, 15-13
N 7	22/-	A W 3-2	*at Michigan	13-15, 15-1, 11-15, 15-12, 15-6
N 11	22/9	A L 0-3	*at Penn State	8-15, 8-15, 11-15
N 14	22/-	H W 3-2	*Wisconsin	15-6, 15-13, 14-16, 13-15, 18-16
N 20	22/-	H W 3-2	*Minnesota	15-5, 15-6, 9-15, 12-15, 15-10
N 21	22/-	H W 3-0	*Iowa	15-5, 15-9, 15-3
N 27	22/-	A W 3-1	*at Northwestern	10-15, 15-5, 15-5, 15-10
N 28	22/6	A L 0-3	*at Illinois	9-15, 13-15, 12-15

NCAA First Round at Illinois

D 4	22/6	A L 0-3	at Illinois	2-15, 7-15, 12-15
-----	------	---------	-------------	-------------------

1993

Coach: Jim Stone, Record: 24-6

*Big Ten: 17-3 (2nd)

S 1	13/-	A W 3-0	at Toledo	15-0, 15-10, 15-10
-----	------	---------	-----------	--------------------

Michigan Volleyball Classic at Michigan

S 3	13/24	N W 3-1	vs. Washington	15-11, 13-15, 15-1, 15-12
S 4	13/1	N L 1-3	vs. Stanford	13-15, 12-15, 15-7, 12-15
S 7	13/-	H W 3-0	Xavier	15-8, 15-5, 15-12
S 10	13/3	H L 2-3	Texas	15-10, 9-15, 16-14, 9-15, 13-15
S 15	12/-	H W 3-1	Louisville	15-5, 9-15, 15-3, 15-8

Buckeye Classic (1st) at Ohio State

S 17	12/-	H W 3-0	Rhode Island	15-8, 15-5, 15-9
S 18	12/-	H W 3-1	Oklahoma	15-7, 15-6, 12-15, 15-13
S 24	13/-	H W 3-0	*Iowa	15-3, 15-8, 15-2
S 25	13/-	H W 3-0	*Minnesota	15-5, 15-8, 15-3
O 1	13/-	A W 3-0	*at Wisconsin	15-8, 15-5, 15-4
O 2	13/-	A W 3-0	*at Northwestern	15-11, 15-8, 15-6
O 8	14/-	H W 3-0	*Indiana	15-4, 15-10, 15-11
O 9	14/-	H W 3-0	*Purdue	15-13, 15-4, 15-1
O 13	14/8	A L 0-3	*at Penn State	7-15, 12-15, 2-15
O 16	14/21	A W 3-0	*at Illinois	16-14, 15-7, 15-9
O 22	14/-	A W 3-1	*at Michigan	15-5, 12-15, 15-6, 15-5

O 23	14/-	A W 3-0	*at Michigan State	15-10, 15-6, 15-8
O 29	15/-	H W 3-0	*Northwestern	15-4, 15-4, 15-4
O 30	15/-	H W 3-0	*Wisconsin	15-6, 15-12, 15-8
N 5	16/-	A L 2-3	*at Purdue	15-9, 14-16, 15-6, 4-15, 13-15
N 6	16/-	A W 3-0	*at Indiana	15-10, 15-5, 15-10
N 10	16/7	H W 3-2	*Penn State	12-15, 12-15, 15-2, 18-16, 17-15
N 12	16/25	H W 3-0	*Illinois	17-15, 15-3, 15-9
N 19	14/-	H W 3-0	*Michigan State	15-3, 15-10, 15-5
N 20	14/-	H W 3-0	*Michigan	16-14, 15-10, 15-5
N 26	14/-	A L 1-3	*at Minnesota	11-15, 15-11, 10-15, 5-15
N 27	14/-	A W 3-0	*at Iowa	15-12, 15-2, 15-8

NCAA Second Round at Ohio State

D 5	14/-	H W 3-1	Idaho	7-15, 15-6, 16-14, 15-2
-----	------	---------	-------	-------------------------

NCAA Northwest Regional Semifinals at Long Beach State

D 10	14/3	A L 1-3	at Long Beach State	7-15, 9-15, 15-13, 12-15
------	------	---------	---------------------	--------------------------

1994

Coach: Jim Stone, Record: 29-3

*Big Ten: 19-1 (1st)

Long Beach Invitational at Long Beach State

S 2	5/15	N W 3-0	vs. Southern California	15-12, 15-4, 15-3
S 3	5/8	A W 3-1	at Long Beach State	4-15, 15-9, 15-10, 15-9

Buckeye Classic at Ohio State

S 9	5/-	H L 2-3	Houston	16-14, 9-15, 15-1, 8-15, 12-15
S 10	5/-	H W 3-0	Northern Illinois	15-6, 15-7, 15-4
S 11	5/14	H W 3-0	Colorado	15-2, 15-12, 15-12
S 14	7/-	A W 3-0	at Kentucky	15-4, 15-8, 15-10

OSU Invitational

S 16	7/-	H W 3-0	UNC-Charlotte	15-7, 15-7, 15-3
S 17	7/-	H W 3-0	Butler	15-5, 15-7, 15-1
S 21	6/2	A W 3-1	*at Penn State	18-16, 15-9, 15-17, 15-13
S 24	6/-	A L 2-3	*at Indiana	14-16, 15-8, 10-15, 15-13, 14-16
S 30	6/-	A W 3-0	*at Minnesota	15-9, 15-12, 15-11
O 1	6/-	A W 3-1	*at Iowa	13-15, 15-9, 15-2, 15-10
O 7	6/-	H W 3-0	*Michigan	15-5, 15-6, 15-10
O 9	6/-	H W 3-1	*Michigan State	15-5, 14-16, 15-11, 17-15
O 14	6/-	A W 3-0	*at Northwestern	15-8, 15-4, 15-2
O 15	6/23	A W 3-0	*at Wisconsin	15-6, 15-7, 15-5
O 21	5/-	H W 3-0	*Purdue	15-2, 15-2, 15-6
O 22	5/-	H W 3-1	*Illinois	15-8, 13-15, 15-4, 15-10
O 28	5/-	H W 3-1	*Iowa	15-11, 15-4, 16-18, 15-9
O 29	5/-	H W 3-0	*Minnesota	17-15, 15-2, 15-6
N 4	5/-	A W 3-0	*at Michigan State	15-13, 15-11, 15-9
N 5	5/-	A W 3-1	*at Michigan	15-6, 15-2, 6-15, 15-5
N 11	4/-	H W 3-0	*Wisconsin	15-4, 15-5, 15-2
N 12	4/-	H W 3-0	*Northwestern	15-10, 15-3, 15-5
N 18	4/-	A W 3-1	*at Illinois	14-16, 15-2, 15-6, 15-11
N 19	4/-	A W 3-0	*at Purdue	15-9, 15-11, 15-7
N 23	4/5	H W 3-1	*Penn State	15-9, 15-3, 4-15, 15-9
N 25	4/-	H W 3-0	*Indiana	15-6, 15-2, 15-6

NCAA Second Round at Ohio State

D 3	4/-	H W 3-0	Texas A&M	15-6, 15-13, 15-10
-----	-----	---------	-----------	--------------------

NCAA Northwest Regional Semifinal at Long Beach State

D 9	4/8	N W 3-1	vs. Pacific	15-10, 10-15, 15-11, 15-4
-----	-----	---------	-------------	---------------------------

NCAA Northwest Regional Championship at Long Beach State

D 10	4/6	A W 3-1	at Long Beach State	15-5, 14-16, 15-9, 15-5
------	-----	---------	---------------------	-------------------------

NCAA National Semifinal at Texas

D 15	4/2	N L 0-3	vs. Stanford	11-15, 9-15, 7-15
------	-----	---------	--------------	-------------------

1995

Coach: Jim Stone, Record: 22-8

*Big Ten: 16-4 (2nd)

Colorado PowerBar Invitational

S 1	10/12	A L 1-3	at Colorado	15-9, 4-15, 7-15, 7-15
S 2	10/20	N W 3-0	vs. Georgia Tech	15-8, 15-7, 15-10
S 3	10/-	N W 3-0	vs. Kentucky	15-10, 15-9, 15-1

Michigan Volleyball Challenge

S 8	10/-	N W 3-0	vs. California-Berkeley	15-4, 15-7, 15-5
S 9	10/5	N L 2-3	vs. UCLA	15-11, 11-15, 15-10, 9-15, 11-15
S 12	9/-	A W 3-0	at Wright State	15-8, 15-6, 15-8

Buckeye Classic

S 15	9/-	H W 3-0	New Mexico	15-11, 15-6, 15-10
S 16	9/14	H L 2-3	Arizona	15-5, 5-15, 15-7, 12-15, 11-15
S 22	14/20	A W 3-1	*at Illinois	16-14, 15-11, 15-17, 15-13
S 23	14/-	A W 3-0	*at Indiana	15-12, 15-8, 15-8



RESULTS BY SEASON

S 29 12/- H L 2-3 *Wisconsin 15-9, 15-4, 11-15, 10-15, 12-15
 O 1 12/- H W 3-0 *Minnesota 15-9, 15-6, 15-10
 O 4 15/5 H W # *Penn State 12-8, 11-7, 18-21(OT) CUM 41-36
 O 6 15/- H W # *Iowa 24-5, 25-21(OT), 17-9, CUM 66-35
 O 13 13/- A W 3-0 *at Northwestern 15-5, 15-9, 15-9
 O 14 13/- A W 3-0 *at Purdue 15-11, 15-10, 15-7
 O 20 11/- H L 1-3 *Michigan State 10-15, 15-5, 10-15, 13-15
 O 21 11/- H W 3-0 *Michigan 15-7, 15-8, 15-10
 O 27 10/- A W 3-1 *at Minnesota 15-4, 15-7, 9-15, 15-9
 O 28 10/- A W 3-1 *at Wisconsin 8-15, 15-5, 15-7, 15-3
 N 1 10/6 A W 3-0 *at Penn State 15-5, 16-14, 15-13
 N 4 10/- A W 3-0 *at Iowa 15-11, 15-11, 15-10
 N 10 8/- H W 3-0 *Purdue 15-5, 15-13, 15-9
 N 11 8/- H W 3-0 *Northwestern 15-9, 15-12, 15-2
 N 17 6/- A W 3-0 *at Michigan 15-3, 15-8, 15-9
 N 18 6/- A L # *at Michigan St. 8-12, 19-23(OT), 7-19 CUM 34-54
 N 24 7/- H W 3-0 *Indiana 15-6, 15-6, 15-13
 N 25 7/4 H L 1-3 *Illinois 15-13, 15-8, 15-17, 15-4

NCAA Second Round
 D 2 8/- H W 3-1 *Maryland* 12-15, 15-10, 15-11, 15-13
NCAA Central Regional Semifinal at Lincoln, Nebraska
 D 8 8/7 N L 0-3 vs. *UCLA* 6-15, 6-15, 9-15
 #Big Ten experimental TV format

1996
Coach: Jim Stone, Record: 27-6
***Big Ten: 15-5 (3rd)**
Ohio State Invitational at Ohio State
 A 30 15/- H W 3-0 *Indiana State* 15-6, 15-6, 15-9
 A 31 15/- H W 3-2 *Duquesne* 15-12, 14-16, 17-15, 10-15, 15-10
 A 31 15/- H W 3-1 *Akron* 15-12, 15-6, 9-15, 15-5
Rice Invitational at Rice
 S 6 14/- N W 3-2 vs. *Oregon* 11-15, 15-10, 15-17, 15-9, 15-7
 S 7 14/- N W 3-0 vs. *Kansas State* 15-9, 15-9, 15-12
 S 7 14/- A W 3-1 at *Rice* 15-6, 13-15, 15-5, 15-7
Huskie Autumn Tournament at Northern Illinois
 S 13 12/- N W 3-0 vs. *Eastern Illinois* 15-8, 15-3, 15-0
 S 14 12/- H W 3-0 vs. *Iowa State* 15-9, 15-9, 12-15, 15-13
 S 14 12/- A W 3-0 at *Northern Illinois* 15-10, 15-7, 15-7
Buckeye Invitational at Ohio State
 S 20 10/- H W 3-0 *Marquette* 15-7, 15-3, 15-6
 S 21 10/- H W 3-0 *Portland* 15-7, 15-7, 16-14
 S 27 8/11 A L 0-3 *at Wisconsin 7-15, 11-15, 7-15
 S 28 8/- A L 0-3 *at Minnesota 12-15, 13-15, 11-15
 O 4 14/- H W 3-0 *Indiana 15-10, 15-8, 15-4
 O 6 14/- H W 3-0 *Purdue 15-10, 15-12, 15-8
 O 11 14/- A W3-1# *at Northwestern 12-14, 23-9, 22-11, 17-7
 O 12 14/- A L 1-3 *at Michigan State 9-15, 15-17, 15-12, 6-15
 O 16 15/5 H W3-2# *Penn State 8-17, 10-11, 14-10, 17-10, 17-15
 O 18 15/- H W 3-0 *Michigan 15-9, 15-1, 15-6
 O 25 15/- H W 3-0 *Illinois 15-6, 15-8, 15-11
 O 26 15/- H W 3-0 *Iowa 15-4, 16-14, 17-15
 N 1 15/- A W 3-0 *at Purdue 15-7, 15-13, 15-7
 N 2 15/- A W 3-0 *at Indiana 15-13, 15-13, 15-10
 N 8 15/- H W 3-1 *Michigan State 12-15, 15-5, 15-12, 15-13
 N 9 15/- H W 3-0 *Northwestern 15-3, 15-3, 15-6
 N 13 11/4 A L 1-3 *at Penn State 15-6, 4-15, 12-15, 5-15
 N 16 11/- A W3-1# *at Michigan 21-15, 12-14, 16-14, 19-17
 N 22 10/- A W 3-1 *at Iowa 12-15, 15-12, 15-13, 15-10
 N 23 10/- A W 3-0 *at Illinois 15-8, 15-9, 15-4
 N 29 10/- H L 1-3 *Minnesota 12-15, 15-8, 4-15, 1-15
 N 30 10/15 H W 3-0 *Wisconsin 15-3, 15-8, 15-7
NCAA Second Round at Notre Dame
 D 8 12/- A W 3-2 at *Notre Dame* 8-15, 11-15, 15-11, 15-11, 15-8
NCAA Central Regional Semifinal at Gainesville, Florida
 D 12 12/1 A L 2-3 at *Florida* 8-15, 16-14, 15-13, 12-15, 6-15
 #Big Ten experimental TV format

1997
Coach: Jim Stone, Record: 24-11
***Big Ten: 13-7 (3rd)**
Oregon State Tournament
 A 29 14/- N W 3-1 vs. *Kent* 15-12, 6-15, 15-13, 15-7
 A 29 14/- N W 3-0 vs. *Drake* 15-3, 15-12, 15-10
 A 30 14/- N L 2-3 vs. *Maryland* 16-18, 15-12, 15-8, 11-15, 12-15
 A 30 14/- A W 3-2 at *Oregon State* ... 9-15, 15-8, 12-15, 17-15, 18-16
Outback Challenge, Athens, Ga.
 S 5 17/- N W 3-0 vs. *Alabama* 15-1, 15-5, 15-2
 S 6 17/- A W 3-2 at *Georgia* 15-11, 10-15, 14-16, 15-10, 19-17
Arby's Invitational, Lincoln, Nebraska
 S 12 17/- N W 3-0 vs. *Tennessee* 15-3, 15-0, 18-16
 S 13 17/- N L 2-3 vs. *Oral Roberts* .. 11-15, 15-10, 11-15, 15-9, 13-15
 S 13 17/5 A L 0-3 at *Nebraska* 5-15, 13-15, 11-15
Buckeye Invitational
 S 19 22/- H W 3-0 *Seton Hall* 15-10, 15-3, 15-1
 S 19 22/- H W 3-0 *Rice* 15-1, 15-3, 15-4
 S 21 22/- H W 3-0 *Akron* 15-5, 15-5, 15-13
 S 26 21/1 H L 0-3 *Penn State 1-15, 8-15, 6-15
 S 28 21/- H L 1-3 *Indiana 15-10, 10-15, 6-15, 11-15
 O 3 24/- A L 0-3 *at Minnesota 4-15, 10-15, 12-15
 O 4 24/- A W 3-0 *at Iowa 15-2, 15-11, 15-13
 O 8 -/- A W 3-2 *at Purdue 15-10, 12-15, 15-12, 10-15, 15-13
 O 11 -/19 H W 3-1 *Michigan State 15-11, 15-13, 5-15, 16-14
 O 17 -/8 A L 1-3 *at Wisconsin 15-11, 2-15, 4-15, 9-15
 O 18 -/- A W 3-0 *at Illinois 15-2, 15-8, 15-10
 O 24 -/- H W 3-0 *Northwestern 15-9, 15-13, 15-6
 O 26 -/- H W 3-1 *Michigan 15-7, 15-13, 13-15, 15-9
 O 31 -/- H W 3-1 *Iowa 15-4, 15-7, 10-15, 15-12
 N 1 -/- H W 3-0 *Minnesota 15-13, 15-4, 15-6
 N 5 -/- H W 3-0 *Purdue 15-7, 15-12, 15-6
 N 7 -/24 A W 3-0 *at Michigan State 15-12, 15-4, 15-13
 N 14 25/ A W 3-1 *at Indiana 13-15, 15-11, 15-6, 15-11
 N 15 25/2 A L 0-3 *at Penn State 7-15, 4-15, 13-15
 N 21 24/- H W 3-2 *Illinois 10-15, 15-8, 6-15, 15-6, 18-16
 N 22 24/5 H L 1-3 *Wisconsin 15-1, 3-15, 4-15, 3-15
 N 28 25/- A L 1-3 *at Michigan 9-15, 15-5, 12-15, 13-15
 N 29 25/- A W 3-0 *at Northwestern 15-11, 15-5, 15-3
NCAA First Round at Maryland
 D 5 25/- N W 3-0 vs. *Fairfield* 15-2, 15-2, 15-8
NCAA Second Round at Maryland
 D 6 25/19 A W 3-0 at *Maryland* 15-13, 15-10, 15-9
NCAA East Regional Semifinal at Penn State
 D 13 25/2 A L 0-3 at *Penn State* 4-15, 4-15, 10-15

1998
Coach: Jim Stone, Record: 17-14
***Big Ten: 9-11 (5th, tie)**
 S 1 13/- H W 3-0 *Indiana State* 15-5, 15-3, 15-6
Hawaiian Airlines Wahine Volleyball Classic
 S 4 13/6 N W 3-2 vs. *Florida* 9-15, 11-15, 15-4, 15-5, 20-18
 S 5 13/14 A L 0-3 at *Hawaii* 11-15, 8-15, 8-15
 S 6 13/18 N W 3-2 vs. *UCLA* 1-15, 15-3, 11-15, 15-8, 15-11
Buckeye Invitational
 S 11 14/- H W 3-0 *Xavier* 15-6, 15-7, 15-4
 S 12 14/4 H L 0-3 *Nebraska* 8-15, 3-15, 10-15
 S 15 14/- H W 3-0 *Marshall* 15-1, 15-3, 15-1
 S 16 14/- H W 3-0 *Pittsburgh* 15-7, 15-7, 15-8
 S 20 14/- H W 3-0 *Cleveland State* 15-6, 15-7, 16-14
 S 23 14/1 A L 0-3 *at Penn State 1-15, 3-15, 3-15
 S 26 14/24 A L 1-3 *at Minnesota 3-15, 15-11, 11-15, 11-15
 O 2 18/- A W 3-0 *at Purdue 16-14, 15-12, 18-16
 O 3 18/20 A L 1-3 *at Illinois 15-17, 14-16, 16-14, 4-15
 O 9 20/6 H L 0-3 *Wisconsin 3-15, 10-15, 10-15
 O 10 20/- H W 3-0 *Iowa 15-7, 15-2, 15-5
 O 16 21/22 H L 1-3 *Michigan State 9-15, 10-15, 16-14, 9-15
 O 17 21/- H W 3-1 *Michigan 17-15, 15-10, 12-15, 15-10
 O 23 12/- A L 1-3 at *Northwestern* 12-15, 16-14, 10-15, 7-15
 O 24 12/- A L 0-3 at *Indiana* 15-17, 4-15, 11-15
 O 29 -/17 H L 1-3 *Illinois* 10-15, 3-15, 15-10, 11-15
 O 31 -/- H W 3-1 *Purdue* 15-13, 10-15, 17-15, 15-5
 N 6 -/- A W 3-0 at *Iowa* 15-8, 15-9, 15-8
 N 7 -/8 A L 0-3 at *Wisconsin* 7-15, 8-15, 10-15
 N 11 -/2 H L 0-3 *Penn State* 5-15, 9-15, 9-15



RESULTS BY SEASON

N 13 -/25 H W 3-0 Minnesota 15-11, 15-11, 15-8
 N 20 -/- A W 3-0 at Michigan 15-10, 15-6, 15-11
 N 21 -/14 A L 0-3 at Michigan State 12-15, 12-15, 13-15
 N 27 -/- H W 3-0 Indiana 15-8, 15-9, 15-10
 N 28 -/- H W 3-0 Northwestern 15-5, 15-2, 15-9

NCAA First Round at Florida

D 3 -/22 N W 3-2 vs. Texas Tech ... 12-15, 13-15, 15-10, 15-3, 15-10

NCAA Second Round at Florida

D 4 -/4 A L 1-3 at Florida 5-15, 15-13, 14-16, 12-15

1999

Coach: Jim Stone, Record: 1-26

*Big Ten: 1-19 (5th)

S 1 17/- A & 3-0 at Dayton 15-9, 15-3, 15-4
 S 7 14/- A & 3-0 at Akron 15-12, 15-8, 15-10

Furama Volleyball Classic at Loyola Marymount

S 10 14/- A L 2-3 at Loyola Marymount
 15-9, 11-15, 12-15, 16-14, 8-15

S 11 14/- N & 3-1 vs. Houston 15-7, 6-15, 15-6, 15-12
 S 15 18/- A & 3-0 at Pittsburgh 15-0, 15-5, 15-10
 S 17 18/- H & 3-0 Boise State 15-4, 15-5, 15-5
 S 19 18/- H & 3-0 Temple 15-7, 15-7, 15-9
 S 24 18/20 A L 2-3 *at Michigan 7-15, 15-13, 10-15, 15-13, 18-20
 S 25 18/- A L 1-3 *at Michigan State 15-8, 6-15, 10-15, 5-15
 O 1 25/ H & 3-1 *Indiana 15-2, 15-9, 6-15, 15-4
 O 3 25/ H L 2-3 *Illinois 15-4, 5-15, 3-15, 15-9, 10-15
 O 6 -/1 A L 0-3 *at Penn State 5-15, 5-15, 1-15
 O 9 -/ A & 3-0 *at Northwestern 15-6, 15-5, 15-8
 O 15 -/24 A & 3-2 *at Wisconsin 14-16, 15-9, 3-15, 15-12, 15-10
 O 16 -/ A L 1-3 *at Purdue 8-15, 8-15, 15-9, 10-15
 O 22 -/23 H L 2-3 *Minnesota 5-15, 10-15, 15-11, 15-13, 9-15
 O 23 -/ H & 3-0 *Iowa 15-5, 15-1, 15-4
 O 27 -/1 H L 1-3 *Penn State 6-15, 12-15, 17-15, 4-15
 O 29 -/ H & 3-0 *Northwestern 15-5, 15-5, 15-7
 N 5 -/- A W 3-0 *at Illinois 15-8, 15-13, 15-9
 N 6 -/- A L 0-3 *at Indiana 5-15, 10-15, 10-15
 N 12 -/- H & 3-2 *Michigan State 17-15, 13-15, 15-7, 4-15, 15-11
 N 14 -/- H & 3-0 *Michigan 15-6, 15-6, 15-8
 N 19 -/- A & 3-0 *at Iowa 15-6, 15-11, 15-6
 N 20 -/20 A L 1-3 *at Minnesota 4-15, 5-15, 15-3, 9-15
 N 26 -/- H & 3-1 *Purdue 16-14, 15-13, 14-16, 15-13
 N 27 -/- H L 2-3 *Wisconsin 15-4, 2-15, 15-13, 14-16, 10-15

NCAA First Round at Los Angeles, Calif.

D 4 -/- N % 3-1 vs. Notre Dame 13-15, 15-10, 16-14, 15-7

NCAA Second Round at Los Angeles, Calif.

D 5 -/8 A % 0-3 at UCLA 10-15, 12-15, 10-15
 & Matches forfeited % Matches vacated

2000

Coach: Jim Stone, Record: 0-30

*Big Ten: 0-20 (4th)

Temple Volleyball Classic at Philadelphia, Pa.

S 1 25/- N & 3-0 vs. Colgate 15-3, 15-2, 15-8
 S 2 25/- N & 3-0 vs. Seton Hall 15-5, 15-6, 15-4
 S 2 25/- A & 3-1 at Temple 15-2, 10-15, 15-5, 15-11
 S 5 -/- A & 3-0 at Marshall 15-13, 15-5, 15-12

Buckeye Invitational

S 9 -/- H & 3-1 Toledo 15-12, 15-7, 11-15, 15-7
 S 10 -/- H & 3-1 Illinois State 15-9, 15-3, 11-15, 15-10
 S 12 -/- H & 3-0 Cincinnati 15-11, 15-8, 15-6

Ameritech Invitational at Kalamazoo, Mich.

S 15 -/- N & 3-0 vs. Connecticut 15-5, 15-13, 16-14
 S 15 -/- N & 3-0 vs. Liberty 15-9, 15-1, 15-2
 S 16 -/- A & 3-0 at Western Michigan 15-11, 15-9, 15-9
 S 22 25/17 H & 3-1 *Michigan State 11-15, 15-5, 15-7, 15-11
 S 24 25/21 H & 3-1 *Michigan 15-11, 15-9, 11-15, 15-7
 S 29 19/10 H & 3-2 *Wisconsin 14-16, 10-15, 15-11, 17-15, 15-12
 S 30 19/- A & 3-0 *at Northwestern 15-2, 15-2, 15-8
 O 6 11/- H & 3-0 *Purdue 15-13, 15-7, 15-12
 O 7 11/- H & 3-0 *Illinois 15-8, 15-5, 15-10
 O 13 11/8 A L 2-3 *at Minnesota 15-7, 7-15, 15-4, 7-15, 9-15
 O 14 11/- A & 3-0 *at Iowa 15-9, 16-14, 15-10
 O 20 11/13 H L 2-3 *Penn State 5-15, 15-10, 14-16, 15-7, 9-15
 O 21 11/- H & 3-0 *Indiana 15-6, 15-1, 15-8
 O 27 13/- A & 3-0 *at Illinois 15-9, 15-6, 15-12

O 28 13/- A & 3-0 *at Purdue 15-6, 15-5, 15-11
 N 9 13/- H & 3-0 *Northwestern 15-1, 15-9, 15-13
 N 5 13/5 H L 1-3 *Wisconsin 15-7, 13-15, 14-16, 11-15
 N 10 13/- A L 0-3 *at Michigan 13-15, 9-15, 9-15
 N 11 13/25 A L 1-3 *at Michigan State 15-9, 6-15, 4-15, 12-15
 N 17 17/- A & 3-1 *at Indiana 15-4, 8-15, 16-14, 15-7
 N 18 17/9 A L 0-3 *at Penn State 12-15, 4-15, 10-15
 N 24 17/- H & 3-0 *Iowa 15-5, 15-5, 16-14
 N 25 17/7 H & 3-2 *Minnesota 12-15, 14-16, 15-8, 15-13, 19-16

NCAA First Round at Ohio State

D 1 16/- H % 3-1 Ball State 16-14, 15-3, 14-16, 15-10

NCAA Second Round at Ohio State

D 2 16/20 H % 3-2 Notre Dame 15-12, 3-15, 9-15, 15-6, 15-13

NCAA Central Regional Semifinal at Nebraska

D 8 15/1 A % 0-3 at Nebraska 9-15, 6-15, 5-15

& Matches forfeited % Matches vacated

2001

Coach: Jim Stone, Record: 27-4

*Big Ten: 17-3 (2nd)

Buckeye Invitational

A 30 16/- H W 3-0 Illinois-Chicago 30-15, 30-12, 30-16
 S 1 16/- H W 3-0 Tennessee Tech 30-18, 30-17, 30-21
 S 1 16/- H W 3-1 Ohio University 28-30, 30-13, 30-19, 30-24
 S 4 17/- A W 3-0 at Wright State 30-23, 30-24, 30-12

Loyola Addidas/Clairel Invitational, Chicago, Ill.

S 7 17/- A W 3-0 at Loyola-Chicago 30-15, 30-24, 30-26
 S 8 17/- N W 3-0 vs. South Florida 30-27, 30-28, 30-20
 S 8 17/- N W 3-0 vs. Evansville 30-22, 30-18, 30-14
 S 18 15/- A W 3-0 at Cincinnati 30-20, 30-20, 30-28
 S 21 15/- H W 3-0 *Illinois 30-16, 30-22, 30-22
 S 22 15/- H W 3-0 *Indiana 30-22, 30-20, 30-27
 S 26 15/6 H W 3-2 *Penn State 30-24, 28-30, 28-30, 31-29, 15-12
 S 28 15/- H W 3-0 *Purdue 30-18, 30-13, 30-21
 O 5 11/- A W 3-1 *at Northwestern 27-30, 30-21, 30-15, 30-19
 O 6 11/6 A L 0-3 *at Wisconsin 25-30, 28-30, 16-30
 O 12 10/20 H W 3-1 *Iowa 30-22, 28-30, 30-17, 30-11
 O 14 10/20 H W 3-2 *Minnesota 27-30, 30-17, 21-30, 30-26, 15-11
 O 19 10/- A W 3-0 *at Michigan 30-27, 30-26, 30-23
 O 20 10/- A W 3-1 *at Michigan State 30-24, 24-30, 30-18, 30-26
 O 26 10/5 H L 1-3 *Wisconsin 24-30, 30-27, 22-30, 28-30
 O 27 10/- H W 3-0 *Northwestern 30-22, 30-13, 30-15
 O 31 10/11 A W 3-0 *at Penn State 30-19, 30-23, 30-19
 N 3 10/- A W 3-1 *at Purdue 26-30, 30-21, 30-19, 30-19
 N 9 9/- A W 3-0 *at Indiana 30-27, 30-12, 30-14
 N 10 9/24 A W 3-0 *at Illinois 30-24, 30-26, 30-25
 N 16 9/- H L 1-3 *Michigan State 25-30, 30-24, 23-30, 24-30
 N 17 9/- H W 3-1 *Michigan 30-13, 30-25, 26-30, 30-19
 N 23 12/- A W 3-1 *at Minnesota 30-26, 30-24, 32-34, 30-27
 N 24 12/- A W 3-1 *at Iowa 30-22, 30-26, 27-30, 30-27

NCAA First Round at Ohio State

N 30 10/- H W 3-0 Robert Morris 30-17, 30-16, 30-13

NCAA Second Round at Ohio State

D 1 10/- H W 3-1 Cincinnati 30-16, 22-30, 30-27, 30-20

NCAA Region 2 Semifinal at Los Angeles, Calif. (Sports Arena)

D 6 10/5 A L 0-3 at Southern California 25-30, 20-30, 27-30

2002

Coach: Jim Stone, Record: 21-11

*Big Ten: 13-7 (4th)

15th Annual Hawaiian Airlines Wahine

Volleyball Classic, Honolulu, Hawaii

A 30 9/4 A L 0-3 at Hawaii 24-30, 24-30, 23-30
 A 31 9/21 N W 3-2 vs. Colorado 32-30, 30-21, 26-30, 21-30, 15-11
 S 1 9/11 N L 0-3 vs. UCLA 25-30, 25-30, 22-30

Buckeye Classic, Columbus, Ohio

S 6 10/- H W 3-0 Cleveland State 30-22, 30-23, 30-28
 S 7 10/- H W 3-0 Kent State 34-32, 30-19, 30-17
 S 10 9/- H W 3-1 at Illinois-Chicago 30-28, 30-13, 23-30, 30-24

Ohio State Invitational

S 13 9/- G W 3-1 Loyola-Chicago 30-19, 31-29, 22-30, 30-23
 S 14 9/- G L 0-3 Texas 24-30, 23-30, 28-30
 S 18 13/- G W 3-1 Miami (Ohio) 29-31, 30-28, 30-24, 30-21
 S 25 11/- A L 1-3 *at Indiana 28-30, 26-30, 31-29, 21-30
 S 28 11/9 A L 2-3 *at Penn State 30-23, 30-22, 26-30, 20-30, 9-15

RESULTS BY SEASON

O 4	16/22	A L 2-3	*at Michigan St	27-30, 30-23, 28-30, 30-26, 15-17
O 5	16/-	A L 0-3	*at Michigan	21-30, 25-30, 28-30
O 11	24/15	H L 1-3	*Wisconsin	26-30, 27-30, 30-28, 26-30
O 12	24/-	H W 3-0	*Northwestern	30-24, 30-27, 30-22
O 18	-/-	A W 3-1	*at Purdue	23-30, 32-30, 30-28, 30-25
O 19	-/-	A W 3-2	*at Illinois	30-24, 24-30, 27-30, 30-16, 15-6
O 25	-/8	H L 2-3	*Minnesota	30-24, 22-30, 30-28, 24-30, 6-15
O 27	-/-	H W 3-1	*Iowa	31-29, 32-34, 30-28, 30-17
N 1	-/-	A W 3-2	*at Northwestern	23-30, 32-30, 25-30, 30-17, 15-8
N 2	-/15	A L 1-3	*at Wisconsin	18-30, 30-22, 23-30, 30-32
N 8	-/-	H W 3-1	*Michigan	28-30, 30-20, 30-20, 30-28
N 9	-/-	H W 3-1	*Michigan State	30-25, 29-31, 30-17, 30-18
N 13	-/-	H W 3-2	*Indiana	30-17, 28-30, 29-31, 30-27, 18-16
N 15	-/13	H W 3-0	*Penn State	30-28, 32-30, 30-25
N 22	25/-	A W 3-1	*at Iowa	27-30, 30-23, 30-19, 30-18
N 23	25/6	A W 3-0	*at Minnesota	30-23, 30-28, 30-25
N 29	20/-	H W 3-0	*Illinois	30-17, 30-27, 30-27
N 30	20/-	H W 3-2	*Purdue	27-30, 30-20, 30-23, 23-30, 15-13

NCAA First Round at Ohio State

D 6 19/- H W 3-0 Robert Morris 30-22, 30-20, 30-16

NCAA Second Round at Ohio State

D 7 19/- H W 3-0 Louisville 30-26, 30-28, 30-24

NCAA Pacific Region Semifinal at Stanford

D 12 13/3 A L 0-3 at Stanford 24-30, 25-30, 27-30

2003**Coach: Jim Stone, Record: 11-17*****Big Ten: 5-15 (9th tie)**

S 3 18/- H W 3-1 Ball State 30-23, 30-26, 28-30, 30-18

Buckeye Classic, Columbus, Ohio

S 5 18/- H L 1-3 Western Michigan 30-28, 28-30, 38-20, 23-30

S 7 18/- H W 3-1 Temple 30-25, 30-25, 22-30, 30-21

S 9 -/- H W 3-1 Cleveland State 30-16, 27-30, 30-27, 30-10

Minuno Classic, Provo, Utah

S 12 -/- A L 1-3 at Brigham Young 34-32, 28-30, 23-30, 26-30

S 13 -/- N W 3-2 vs. Rice 30-21, 27-30, 21-30, 30-27, 15-12

S 17 -/- A W 3-1 at Miami (Ohio) 22-30, 30-24, 30-17, 30-21

S 20 -/- H W 3-0 Bowling Green 30-26, 30-25, 30-27

S 26 -/- A L 0-3 *at Michigan 35-37, 24-30, 24-30

S 27 -/14 A L 1-3 *at Michigan State 25-30, 24-30, 33-31, 22-30

O 3 -/- H W 3-0 *Indiana 30-24, 30-28, 30-24

O 4 -/- H L 1-3 *Purdue 30-27, 25-30, 22-30, 30-30

O 10 -/- A L 2-3 *at Northwestern 24-30, 30-19, 27-30, 35-33, 12-15

O 11 -/- A L 1-3 *at Illinois 17-30, 26-30, 30-27, 20-30

O 17 -/- H L 2-3 *Minnesota 30-20, 17-30, 31-29, 24-30, 9-15

O 19 -/- H W 3-0 *Iowa 30-28, 30-23, 31-29

O 22 -/15 A L 0-3 *at Penn State 18-30, 20-30, 25-30

O 25 -/23 A L 1-3 *at Wisconsin 15-30, 30-26, 20-30, 22-30

O 31 -/25 H W 3-1 *Illinois 30-20, 17-30, 30-25, 30-24

N 1 -/- H L 1-3 *Northwestern 30-21, 20-30, 32-34, 26-30

N 7 -/- A W 3-1 *at Purdue 30-23, 25-30, 30-22, 30-23

N 8 -/- A L 1-3 *at Indiana 29-31, 18-30, 30-14, 20-30

N 14 -/- H L 1-3 *Michigan State 22-30, 30-23, 26-30, 30-32

N 16 -/- H L 1-3 *Michigan 30-27, 21-30, 24-30, 21-30

N 19 -/15 H L 1-3 *Penn State 30-17, 27-30, 21-30, 25-30

N 21 -/- H L 0-3 *Wisconsin 25-30, 25-30, 27-30

N 28 -/- A W 3-0 *at Iowa 31-29, 30-26, 30-26

N 29 -/19 A L 0-3 *at Minnesota 28-30, 26-30, 27-30

2004**Coach: Jim Stone, Record: 30-4*****Big Ten: 17-3 (2nd tie)**

S 1 -/- H W 3-0 Dayton 30-17, 30-26, 30-15

Temple Classic, Philadelphia, Pa.

S 3 -/- A W 3-0 at Temple 30-21, 30-17, 30-22

S 4 -/- N W 3-1 vs. North Carolina 30-23, 23-30, 30-25, 30-28

S 4 -/- N W 3-1 vs. Western Michigan 30-27, 30-21, 29-31, 30-21

Georgia Tech Invitational, Atlanta, Ga.

S 11 -/- N W 3-0 vs. Xavier 30-22, 30-18, 30-22

S 12 -/21 A W 3-0 at Georgia Tech 30-26, 30-28, 30-28

S 14 25/- H W 3-0 Youngstown State 30-11, 30-25, 30-20

Buckeye Classic, Columbus, Ohio

S 17 25/- H W 3-0 Florida International 30-15, 30-23, 30-23

S 17 25/- H W 3-1 Northeastern 29-31, 30-17, 30-22, 30-20

Buckeye Classic, Centerburg, Ohio

S 18 25/- N W 3-0 vs. Montana State 30-19, 30-23, 30-24

S 24 20/- A W 3-1 *at Wisconsin 30-20, 23-30, 30-18, 30-24

S 25 20/- A W 3-0 *at Northwestern 30-23, 30-17, 30-25

O 1 16/1 H W 3-1 *Minnesota 30-24, 30-23, 18-30, 30-24

O 2 16/- H W 3-0 *Iowa 30-24, 30-27, 30-27

O 8 9/- A W 3-1 *at Indiana 30-22, 30-20, 27-30, 30-19

O 9 9/- A W 3-0 *at Purdue 30-23, 30-26, 30-24

O 15 8/- H W 3-0 *Michigan State 30-26, 30-23, 30-26

O 16 8/- H W 3-1 *Michigan 30-22, 28-30, 30-24, 30-23

O 20 7/5 A W 3-2 *at Penn State 30-25, 22-30, 30-26, 26-30, 15-11

O 23 7/24 A L 0-3 *at Illinois 26-30, 22-30, 24-30

O 29 7/- H W 3-0 *Purdue 36-24, 30-23, 30-28

O 31 7/- H W 3-0 *Indiana 30-20, 30-20, 30-20

N 5 7/- A W 3-0 *at Iowa 30-22, 30-20, 30-18

N 6 7/5 A L 1-3 *at Minnesota 19-30, 30-32, 30-21, 28-30

N 12 8/- H W 3-1 *Northwestern 30-32, 30-20, 30-20, 30-11

N 13 8/- H W 3-0 *Wisconsin 30-18, 32-30, 30-23

N 17 7/4 H L 1-3 *Penn State 28-30, 30-22, 19-30, 28-30

N 19 7/- H W 3-2 *Illinois 30-24, 29-31, 30-28, 27-30, 15-8

N 26 8/- A W 3-0 *at Michigan 30-28, 30-24, 30-17

N 27 8/- A W 3-0 *at Michigan State 30-24, 30-25, 30-20

NCAA First Round at Columbus, Ohio

D 3 7/- H W 3-0 Dayton 30-25, 32-30, 30-22

NCAA Second Round at Columbus, Ohio

D 4 7/25 H W 3-0 Ohio 30-25, 30-20, 30-20

NCAA Regional Semifinal, Minneapolis, Minn

D 10 7/9 N W 3-2 Tennessee 29-31, 27-30, 30-16, 30-26, 15-12

NCAA Reg. Championship, Minneapolis, Minn.

D 11 7/4 A L 2-3 Minnesota 32-30, 32-34, 30-27, 28-30, 8-15

2005**Coach: Jim Stone, Record: 22-9*****Big Ten: 14-6 (3rd tie)**

A 27 12/- H W 3-0 Toledo 30-22, 30-21, 30-21

Sports Imports Classic, Columbus, Ohio

S 2 12/1 G L 0-3 Nebraska 15-30, 19-30, 17-30

S 3 12/24 G W 3-0 Long Beach State 30-25, 30-25, 30-20

S 6 12/- A W 3-2 at Cleveland St 19-30, 30-18, 30-26, 33-35, 15-10

Bowling Green Tournament, Bowling Green, OH

S 9 12/- N W 3-0 vs. East Carolina 30-27, 30-17, 30-28

S 10 12/- N W 3-0 vs. Chicago State 30-18, 30-20, 30-20

S 10 12/- A W 3-2 at Bowling Green 30-23, 30-24, 27-30, 26-30, 15-9

Buckeye Classic, Columbus, Ohio

S 16 14/- H W 3-1 Pittsburgh 30-19, 30-24, 31-33, 30-28

Buckeye Classic, Centerburg, Ohio

S 17 14/- N L 2-3 vs. Brigham Young 30-19, 32-30, 24-30, 29-31, 10-15

S 23 16/19 H W 3-1 *Purdue 30-25, 30-26, 28-30, 30-23

S 24 16/- H L 2-3 *Illinois 30-27, 30-21, 30-32, 24-30, 18-20

S 28 17/4 H L 0-3 *Penn State 18-30, 24-30, 24-30

S 30 18/- H W 3-0 *Indiana 30-26, 30-20, 30-22

O 7 18/8 A L 0-3 *at Wisconsin 25-30, 18-30, 20-30

O 8 18/- A W 3-2 *at Northwestern 25-30, 30-21, 24-30, 30-21, 15-10

O 14 19/- H W 3-1 *Michigan State 26-30, 30-18, 30-18, 30-14

O 15 19/- H W 3-0 *Michigan 30-27, 30-27, 32-30

O 21 20/12 A W 3-0 *at Minnesota 30-28, 30-26, 30-28

O 22 20/12 A W 3-1 *at Iowa 27-30, 30-21, 30-23, 30-27

O 28 10/- H W 3-1 *Northwestern 31-33, 30-28, 30-25, 30-20

O 29 19/11 H L 0-3 *Wisconsin 24-30, 28-30, 24-30

N 2 19/3 A L 0-3 *at Penn State 29-31, 9-30, 26-30

N 5 19/4 A W 3-1 *at Indiana 30-23, 30-17, 29-31, 30-18

N 11 19/- A W 3-0 *at Illinois 30-24, 30-27, 30-26

N 12 19/14 A W 3-2 *at Purdue 30-24, 30-24, 24-30, 22-30, 15-11

N 18 17/- H W 3-0 *Iowa 30-23, 30-25, 30-27

N 19 17/19 H L 0-3 *Minnesota 19-30, 25-30, 23-30

N 25 19/- A W 3-0 *at Michigan 30-28, 30-22, 30-24

N 26 19/- A W 3-2 *at Michigan State 30-28, 30-22, 29-31, 26-30, 15-9

NCAA First Round at Columbus, Ohio

D 2 19/- H W 3-0 Marshall 30-25, 30-26, 30-22

NCAA Second Round at Columbus, Ohio

D 3 19/20 H L 0-3 Ohio 27-30, 23-30, 22-30



RESULTS BY SEASON

2006

Coach: Jim Stone, Record: 25-8

***Big Ten: 13-7 (4th)**

Towson Invitational, Towson, Md.

A 26 23/- N W 3-0 vs. *Robert Morris* 30-15, 30-20, 30-17
 A 26 23/- N W 3-2 vs. *Houston* 30-32, 30-18, 28-30, 30-15, 15-12)
 A 27 23/- A W 3-1 at *Towson* 28-30, 30-27, 30-27, 30-22

Buckeye Invitational, Columbus, Ohio

S 1 23/- H W 3-0 *Lehigh* 30-11, 30-6, 30-16
 S 1 23/- H W 3-0 *Iona* 30-9, 30-11, 30-14
 S 3 23/- H W 3-0 *Northern Illinois* 30-17, 30-23, 30-16

Sports Imports Classic, Columbus, Ohio

S 8 19/- H W 3-0 *Tennessee Tech* 30-14, 30-22, 30-22
 S 9 19/- H W 3-0 *Arizona State* 30-24, 30-24, 30-19
 S 12 15/- H W 3-0 *IPFW* 30-12, 30-25, 30-26
 S 13 15/- A W 3-0 at *Youngstown State* 30-18, 30-25, 30-25
 S 20 12/2 A L 0-3 *at *Penn State* 21-30, 29-31, 16-30
 S 23 12/- A W 3-1 *at *Iowa* 25-30, 30-25, 30-24, 30-26
 S 29 13/11 A L 2-3 *at *Purdue* 26-30, 30-17, 31-29, 32-34, 7-15
 S 30 13/- A W 3-1 *at *Indiana* 25-30, 30-25, 30-23, 30-25
 O 6 14/13 H W 3-2 *Wisconsin 28-30, 25-30, 30-27, 30-28, 15-12
 O 8 14/24 H L 1-3 *Minnesota 30-23, 27-30, 21-30, 28-30
 O 13 16/- A L 0-3 *at *Illinois* 20-30, 24-30, 21-30
 O 14 16/- A L 2-3 *at *Northwestern* 28-30, 30-24, 30-26, 27-30, 10-15

O 20 24/- H W 3-0 *Michigan State 30-28, 30-22, 30-22
 O 22 24/- H W 3-2 *Michigan 27-30, 30-14, 22-30, 30-26, 15-9
 O 27 24/12 A L 0-3 *at *Minnesota* 22-30, 28-30, 19-30
 O 29 24/14 A L 0-3 *at *Wisconsin* 15-30, 23-30, 20-30
 N 3 25/- H W 3-0 *Indiana 30-20, 30-19, 30-20
 N 4 25/14 H W 3-0 *Purdue 30-18, 31-29, 31-29
 N 8 23/3 H W 3-0 *Penn State 30-19, 30-26, 30-21
 N 10 23/- H W 3-0 *Iowa 30-25, 30-26, 30-14
 N 17 19/- A W 3-0 *at *Michigan* 30-25, 30-22, 30-24
 N 18 19/- A W 3-0 *at *Michigan State* 30-26, 30-25, 30-13
 N 24 19/- H W 3-0 *Northwestern 30-13, 30-28, 30-23
 N 25 19/- H W 3-0 *Illinois 30-26, 30-18, 30-21

NCAA First Round, Louisville, Ky.

D 1 18/- N W 3-0 vs. *Belmont* 30-22, 30-16, 30-22

NCAA Second Round, Louisville, Ky.

D 2 18/- N W 3-1 vs. *Middle Tennessee* 23-30, 30-19, 30-17, 30-22

NCAA Regional Semifinals, Seattle, Wash.

D 8 16/3 A L 0-3 at *Washington* 16-30, 18-30, 18-30

2007

Coach: Jim Stone, Record: 13-16

***Big Ten: 7-13 (9th)**

Active Ankle Challenge, Muncie, Ind.

A 24 16/- N W 3-0 vs. *SE Missouri State* 30-24, 30-22, 30-19
 A 25 16/- N W 3-0 vs. *Maine* 30-12, 30-19, 30-19
 A 25 16/- A W 3-0 at *Ball State* 30-21, 30-28, 30-23

Coors Classic, Ft. Collins, Colo.

A 30 13/- A L 0-3 at *Colorado State* 22-30, 25-30, 21-30
 A 31 13/- N W 3-0 vs. *Pacific* 30-22, 30-21, 33-31
 S 4 20/- H W 3-0 *Youngstown State* 30-19, 30-21, 30-25
 S 11 20/- A W 3-0 at *Illinois State* 32-30, 30-22, 30-12

Sports Imports Classic, Columbus, Ohio

S 14 20/4 H L 2-3 *Southern California* 30-27, 20-30, 30-28, 26-30, 14-16
 S 15 20/- H L 0-3 *Oregon* 17-30, 18-30, 27-30
 S 21 20/- H L 2-3 *Northwestern 30-28, 22-30, 24-30, 30-25, 13-15
 S 23 20/- H W 3-0 *Michigan State 30-21, 30-22, 31-29
 S 28 23/- A L 0-3 *at *Purdue* 26-30, 26-30, 23-30
 S 29 23/- A L 1-3 *at *Indiana* 19-30, 18-30, 30-25, 20-30
 O 5 -/11 H L 2-3 *Minnesota 27-30, 24-30, 30-21, 32-30, 10-15
 O 6 -/ H W 3-1 *Iowa 30-22, 30-21, 25-30, 30-25
 O 10 -/3 A L 0-3 *at *Penn State* 23-30, 17-30, 16-30
 O 13 -/15 H L 0-3 *Michigan 27-30, 27-30, 28-30
 O 19 -/8 A L 0-3 *at *Wisconsin* 17-30, 27-30, 21-30
 O 21 -/ A W 3-2 *at *Illinois* 30-26, 30-24, 29-31, 22-30, 17-15
 O 26 -/ A W 3-0 *at *Iowa* 30-15, 30-28, 31-29
 O 27 -/22 A W 3-2 *at *Minnesota* 24-30, 23-30, 30-27, 31-29, 15-10
 N 2 -/ H W 3-1 *Indiana 30-26, 30-25, 23-30, 33-31
 N 4 -/ H L 1-3 *Purdue 24-30, 25-30, 30-23, 28-30
 N 9 -/ A L 0-3 *at *Michigan State* 29-31, 24-30, 23-30
 N 10 -/ A L 1-3 *at *Northwestern* 27-30, 30-28, 20-30, 25-30

N 16 -/ H W 3-1 *Illinois 30-27, 30-26, 23-30, 30-27
 N 19 -/9 H L 0-3 *Wisconsin 21-30, 19-30, 14-30
 N 21 -/1 H L 0-3 *Penn State 22-30, 21-30, 21-30
 N 23 -/ A L 1-3 *at *Michigan* 17-30, 30-26, 16-30, 26-30

2008

Coach: Geoff Carlston, Record: 12-20

***Big Ten: 3-17 (10th)**

Sports Imports Classic, Columbus, Ohio

A 29 -/ H W 3-0 *Toledo* 25-17, 25-11, 25-15
 A 29 -/ H L 1-3 *Xavier* 25-22, 22-25, 24-26, 26-28
 A 30 -/ H W 3-0 *Youngstown State* 25-17, 25-21, 25-15

Best Western Shocker Volleyball Classic, Wichita, Kansas

S 4 -/ N W 3-0 vs. *Coastal Carolina* 25-16, 25-13, 25-19
 S 4 -/ N W 3-0 vs. *Idaho State* 25-14, 25-21, 25-15
 S 6 -/ N W 3-1 vs. *Cal State Bakersfield*

..... 25-16, 22-25, 25-23, 25-16
 S 6 -/22 A L 2-3 at *Wichita State* 16-25, 13-25, 25-17, 26-24, 16-18
 S 10 -/ A W 3-1 at *Loyola Marymount* 23-25, 25-21, 25-19, 25-18
 S 12 -/6 A L 0-3 at *Southern California* 16-25, 13-25, 25-27

Kent State/Mizuno Open, Kent, Ohio

S 19 -/ N W 3-0 vs. *Duquesne* 25-19, 25-15, 25-21
 S 19 -/ N W 3-0 vs. *Chicago State* 25-7, 25-11, 25-9
 S 20 -/ A W 3-0 at *Kent State* 25-23, 25-21, 25-23
 S 24 -/21 H L 0-3 *Michigan 22-25, 23-25, 20-25
 S 26 -/ A L 1-3 *at *Michigan State* 22-25, 20-25, 25-23, 23-25
 O 3 -/ A W 3-2 *at *Northwestern* 26-24, 26-24, 21-25, 12-25, 15-10

O 5 -/20 A L 0-3 *at *Wisconsin* 26-28, 15-25, 17-25
 O 10 -/19 H L 0-3 *Illinois 17-25, 23-25, 16-25
 O 12 -/18 H L 1-3 *Purdue 25-20, 21-25, 22-25, 18-25
 O 17 -/ A L 1-3 *at *Indiana* 25-22, 15-25, 18-25, 27-29
 O 18 -/1 A L 0-3 *at *Penn State* 15-25, 14-25, 12-25
 O 24 -/11 H L 0-3 *Minnesota 18-25, 24-26, 21-25
 O 26 -/ H L 1-3 *Iowa 23-25, 25-19, 15-25, 22-25
 O 31 -/20 A L 0-3 *at *Purdue* 18-25, 22-25, 18-25
 N 1 -/17 A L 1-3 *at *Illinois* 18-25, 25-23, 21-25, 25-27
 N 7 -/ H L 1-3 *Wisconsin 23-25, 25-13, 19-25, 24-26
 N 8 -/ H W 3-0 *Northwestern 25-21, 25-20, 25-17
 N 12 -/19 A L 0-3 *at *Michigan* 16-25, 14-25, 15-25
 N 15 -/ H L 1-3 *Michigan State 20-25, 25-23, 23-25, 21-25
 N 21 -/ A W 3-0 *at *Iowa* 25-20, 25-18, 25-22
 N 23 -/12 A L 1-3 *at *Minnesota* 20-25, 12-25, 25-18, 22-25
 N 28 -/1 H L 0-3 *Penn State 20-25, 12-25, 28-30
 N 29 -/ H L 1-3 *Indiana 25-14, 23-25, 20-25, 21-25

2009

Coach: Geoff Carlston, Record: 25-10

***Big Ten: 12-8 (4th tie)**

Tribe Invitational, Williamsburg, Va.

A 28 -/ N W 3-0 vs. *Rider* 25-5, 25-9, 25-11
 A 28 -/ N W 3-0 vs. *North Carolina A&T* 25-5, 25-7, 25-19
 A 29 -/ N W 3-0 vs. *Md. Eastern Shore* 25-15, 25-16, 25-18
 A 29 -/ A W 3-1 at *William & Mary* 17-25, 25-21, 25-21, 25-21

Hilton Classic, Ft. Collins, Colo.

S 4 -/ A L 2-3 at *Colorado St.* 17-25, 25-16, 25-17, 17-25, 10-15
 S 5 -/ N W 3-0 vs. *Georgia Southern* 25-18, 25-13, 25-17
 S 5 -/ N W 3-0 vs. *Texas-Arlington* 25-10, 25-21, 25-17

Panther Invitational, Milwaukee, Wis.

S 12 -/ N W 3-2 vs. *W. Michigan* 25-18, 25-19, 23-25, 16-25, 15-11
 S 12 -/ A W 3-0 at *Milwaukee* 25-20, 25-17, 25-19
 S 13 -/ A W 3-2 at *Marquette* 25-22, 15-25, 25-19, 21-25, 15-12

Sports Imports Classic, Columbus, Ohio

S 18 -/ H W 3-0 *Bowling Green* 25-19, 25-20, 25-13
 S 19 -/ H W 3-1 *Cleveland State* 24-26, 25-20, 25-11, 25-15
 S 19 -/ H W 3-0 *Xavier* 27-25, 25-18, 25-6
 S 25 -/15 A L 1-3 *at *Illinois* 17-25, 25-19, 23-25, 17-25
 S 26 -/ A W 3-0 *at *Northwestern* 25-13, 27-25, 25-21
 O 2 -/ H L 1-3 *Wisconsin 23-25, 25-20, 19-25, 21-25
 O 3 -/ H W 3-0 *Iowa 25-17, 25-20, 25-22
 O 7 -/1 H L 1-3 *Penn State 17-25, 25-23, 15-25, 13-25
 O 9 -/5 A L 1-3 *at *Minnesota* 26-24, 17-25, 25-27, 22-25
 O 16 -/ A W 3-1 *at *Michigan State* 25-21, 27-25, 16-25, 25-21
 O 17 -/11 A L 1-3 *at *Michigan* 26-24, 23-25, 17-25, 22-25
 O 23 -/ A W 3-1 *Purdue 25-19, 23-25, 26-24, 25-18
 O 24 -/ H W 3-1 *Indiana 25-19, 25-22, 23-25, 25-23



RESULTS BY SEASON

O 28	-/1	A	L 0-3	*at Penn State	21-25, 11-25, 20-25
O 31	-/7	H	W 3-0	*Minnesota	25-20, 25-19, 25-15
N 6	rv/-	A	W 3-1	*at Iowa	20-25, 25-19, 25-20, 25-17
N 7	rv/-	A	W 3-0	*at Wisconsin	25-21, 25-21, 25-19
N 13	rv/-	H	W 3-1	*Northwestern	25-16, 25-27, 25-10, 25-15
N 15	rv/5	H	L 1-3	*Illinois	17-25, 8-25, 25-18, 21-25
N 20	rv/-	A	W 3-1	*at Indiana	25-16, 25-20, 20-25, 25-22
N 21	rv/-	A	L 1-3	*at Purdue	26-28, 23-25, 25-16, 25-27
N 27	rv/12	H	W 3-0	*Michigan	25-20, 25-22, 25-22
N 28	rv/-	H	W 3-0	*Michigan State	25-21, 25-20, 25-15

NCAA First Round, Columbus, Ohio

D 4	rv/-	H	W 3-1	Cincinnati	25-20, 16-25, 25-15, 25-23
-----	------	---	-------	------------	----------------------------

NCAA Second Round, Columbus, Ohio

D 5	rv/10	H	L 1-3	California	13-25, 25-18, 23-25, 20-25
-----	-------	---	-------	------------	----------------------------

2010

Coach: Geoff Carlston, Record: 24-12

***Big Ten: 10-10 (6th)**

Sports Imports Classic, Columbus, Ohio

A 27	rv/-	H	W 3-1	Virginia Commonwealth	17-25, 25-13, 25-16, 15-16
A 28	rv/-	H	W 3-1	Western Michigan	25-14, 25-27, 25-18, 25-12
A 28	rv/-	H	W 3-0	Pittsburgh	25-20, 25-18, 25-19

Kentucky Classic, Lexington, Ky.

S 3	rv/-	N	W 3-0	vs. South Florida	25-15, 25-21, 25-22
S 4	rv/-	N	W 3-0	vs. Miami (Ohio)	25-22, 25-12, 29-27
S 4	rv/16	A	L 1-3	at Kentucky	17-25, 25-22, 25-27, 20-25

UMBC Madison Bingaman Memorial Tournament, Baltimore, Md.

S 10	rv/-	N	W 3-0	vs. Brown	25-12, 25-20, 25-18
S 10	rv/-	A	W 3-0	at Maryland-Baltimore County	25-22, 25-11, 25-19
S 11	rv/-	N	W 3-1	Sacred Heart	27-29, 25-22, 25-21, 25-18
S 11	rv/-	N	W 3-0	Towson	25-13, 30-28, 25-14

Kennesaw State Owl Invitational, Kennesaw, Ga.

S 17	25/-	N	W 3-0	vs. Presbyterian	25-19, 25-16, 25-20
S 18	25/-	N	W 3-1	vs. Coastal Carolina	25-16, 22-25, 25-15, 25-10
S 28	25/-	A	W 3-0	at Kennesaw State	25-16, 25-14, 25-18
S 24	rv/-	A	W 3-2	*at Wisconsin	25-15, 16-25, 25-23, 23-25, 15-11
S 25	rv/9	A	L 0-3	*at Illinois	23-25, 9-25, 22-25
O 1	rv/19	H	L 1-3	*Michigan	26-24, 17-25, 16-25, 19-25
O 2	rv/-	H	W 3-0	*Michigan State	25-20, 25-22, 25-18
O 8	rv/-	A	L 1-3	*at Indiana	21-25, 25-12, 20-25, 20-25
O 9	rv/rv	A	L 0-3	*at Purdue	22-25, 18-25, 24-26
O 15	-/1	H	W 3-0	*Iowa	25-10, 25-16, 25-17
O 16	-/19	H	W 3-0	*Minnesota	25-23, 25-20, 25-17
O 20	rv/9	H	L 0-3	*Penn State	22-25, 21-25, 18-25
O 22	rv/22	A	W 3-2	*at Northwestern	25-22, 19-25, 23-25, 26-24, 15-11
O 29	rv/rv	H	L 2-3	*Purdue	19-25, 25-23, 25-20, 17-25, 11-15
O 30	rv/rv	H	W 3-1	*Indiana	21-25, 25-20, 26-24, 25-23
N 5	rv/-	A	W 3-0	*at Michigan State	25-17, 25-23, 25-22
N 5	rv/15	A	L 0-3	*at Michigan	23-25, 20-25, 17-25
N 12	rv/9	H	L 1-3	*Illinois	20-25, 17-25, 25-17, 25-17
N 14	rv/-	H	W 3-2	*Wisconsin	20-25, 25-22, 26-28, 25-22, 19-17
N 17	rv/7	A	L 0-3	*at Penn State	16-25, 14-25, 21-25
N 20	rv/25	H	W 3-0	*Northwestern	25-17, 25-14, 28-26
N 26	rv/15	A	L 1-3	*at Minnesota	19-25, 10-25, 25-21, 22-25
N 27	rv/-	A	W 3-1	*at Iowa	25-16, 25-23, 19-25, 25-18

NCAA First Round, Dayton, Ohio

D 3	rv/-	N	W 3-1	vs. Lipscomb	25-22, 25-8, 22-25, 25-23
-----	------	---	-------	--------------	---------------------------

NCAA Second Round, Dayton, Ohio

D 4	rv/13	A	W 3-2	at Dayton	25-22, 25-22, 17-25, 24-26, 16-14
-----	-------	---	-------	-----------	-----------------------------------

NCAA Regional Semifinal, Dayton, Ohio

D 10	rv/2	N	L 1-3	vs. Stanford	21-25, 26-24, 19-25, 18-25
------	------	---	-------	--------------	----------------------------

2011

Coach: Geoff Carlston, Record: 21-15

***Big Ten: 9-11 (7th)**

West Virginia Mountaineer Invitational, Morgantown, W.V.

A 26	21/-	N	W 3-0	vs. Valparaiso	25-22, 25-16, 25-22
A 27	21/-	N	W 3-0	vs. Towson	25-18, 25-16, 25-19
A 27	21/-	A	W 3-0	at West Virginia	25-20, 25-16, 25-20

Hawaiian Airlines Wahine Volleyball Classic, Honolulu, Hawai'i

S 1	22/10	A	L 0-3	at Hawai'i	18-25, 23-25, 14-25
S 2	22/12	N	L 1-3	vs. UCLA	21-25, 19-25, 25-23, 23-25
S 2	22/23	N	L 1-3	vs. Long Beach State	21-25, 25-22, 16-25, 21-25

Toledo Rocket Classic, Toledo, Ohio

S 9	25/-	N	W 3-1	vs. Penn	25-20, 23-25, 25-13, 25-21
-----	------	---	-------	----------	----------------------------

S 10	25/-	N	W 3-1	vs. Alabama	18-25, 25-23, 26-24, 25-16
S 10	25/-	A	W 3-1	at Toledo	23-25, 25-21, 25-20, 27-25

Sports Imports Classic, Columbus, Ohio

S 16	25/-	H	W 3-1	Albany	25-21, 25-16, 25-27, 27-25
S 17	25/-	H	W 3-1	Akron	25-9, 25-21, 25-17
S 17	25/-	H	W 3-1	Maryland	25-18, 25-16, 25-27, 25-18
S 23	24/-	A	W 3-1	at Iowa*	23-25, 25-20, 25-14, 25-18
S 24	24/10	A	L 1-3	at Nebraska*	23-25, 25-23, 11-25, 16-25
S 30	24/10	H	W 3-0	Minnesota*	25-23, 25-20, 28-26
O 2	24/-	H	L 1-3	Wisconsin*	16-25, 20-25, 25-21, 20-25
O 7	25/1	H	L 0-3	Illinois*	22-25, 12-25, 22-25
O 8	25/-	H	W 3-1	Northwestern*	25-19, 18-25, 25-14, 25-20
O 14	24/-	A	W 3-1	at Indiana*	25-16, 23-25, 25-12, 26-24
O 15	24/11	A	L 1-3	at Purdue*	25-16, 18-25, 25-16, 25-20
O 19	23/9	A	L 0-3	at Penn State*	26-28, 18-25, 15-25
O 22	23/-	H	W 3-1	Michigan State*	23-25, 25-23, 25-19, 25-21
O 28	23/-	H	L 1-3	Nebraska*	25-19, 22-25, 19-25, 17-25
O 30	23/-	H	W 3-1	Iowa*	23-25, 25-17, 25-17, 25-16
N 4	22/-	A	W 3-1	at Wisconsin*	20-25, 25-20, 25-18, 25-21
N 5	22/15	A	L 1-3	at Minnesota*	18-25, 19-25, 25-22, 23-25
N 11	22/-	A	L 2-3	at Northwestern*	22-25, 25-21, 22-25, 27-25, 13-15
N 12	22/7	A	L 1-3	at Illinois*	18-25, 26-24, 24-26, 17-25
N 18	25/8	H	L 0-3	Purdue*	21-25, 21-25, 26-28
N 20	25/-	H	W 3-0	Indiana*	25-7, 25-18, 25-19
N 23	rv/9	H	L 1-3	Penn State*	25-23, 22-25, 23-25, 13-25
N 25	rv/-	A	W 3-1	at Michigan*	25-20, 25-22, 16-25, 25-20

NCAA First Round, Knoxville, Tenn.

D 1	rv/-	N	W 3-1	vs. Middle Tennessee St.	25-23, 25-27, 25-21, 25-18
-----	------	---	-------	--------------------------	----------------------------

NCAA Second Round, Knoxville, Tenn.

D 2	rv/15	A	W 3-2	at Tennessee	23-25, 25-21, 25-23, 23-25, 15-12
-----	-------	---	-------	--------------	-----------------------------------

NCAA Regional Semifinal, Gainesville, Fla.

D 9	rv/7	N	L 1-3	vs. Illinois	25-23, 24-26, 23-25, 19-25
-----	------	---	-------	--------------	----------------------------

2012

Coach: Geoff Carlston, Record: 23-11

***Big Ten: 13-7 (4th)**

Sports Imports D.C. Koehl Classic, Columbus, Ohio

A 24	24/-	H	W 3-0	Houston	25-21, 25-20, 25-21
A 25	24/-	H	W 3-0	Toledo	25-19, 25-20, 25-14
A 25	24/20	H	L 2-3	Oregon	17-25, 21-25, 25-14, 26-24, 15-10

Maryland Invitational, College Park, Md.

A 31	rv/-	N	W 3-0	vs. Binghamton	25-11, 25-20, 25-11
S 1	rv/-	N	W 3-0	vs. Seton Hall	25-22, 25-21, 25-14
S 1	rv/-	A	W 3-2	at Maryland	14-25, 22-25, 25-13, 25-22, 15-5

WKU Tournament, Bowling Green, Ky.

S 7	rv/10	N	W 3-2	vs. Dayton	25-22, 21-25, 25-20, 21-25, 15-12
S 7	rv/-	N	W 3-1	vs. IUPUI	25-9, 22-25, 26-24, 25-16
S 8	rv/-	A	W 3-1	at Western Kentucky	25-17, 25-18, 21-25, 25-23

Flo Hyman Collegiate Cup, Houston, Texas

S 14	21/18	N	L 0-3	vs. Pepperdine	24-26, 22-25, 20-25
S 15	21/11	N	L 1-3	vs. Florida State	18-25, 25-22, 13-25, 13-25
S 15	21/-	A	W 3-1	at Houston	25-19, 25-16, 19-25, 25-13
S 21	23/-	H	W 3-0	Iowa*	25-18, 25-20, 25-16
S 22	23/3	H	L 1-3	Nebraska*	25-17, 12-25, 20-25, 14-25
S 28	22/10	A	L 0-3	at Minnesota*	23-25, 23-25, 22-25
S 29	22/-	A	W 3-1	at Wisconsin*	25-21, 25-11, 19-25, 25-20
O 5	19/21	A	W 3-2	at Illinois*	16-25, 25-27, 25-21, 25-15, 15-12
O 6	19/-	A	W 3-0	at Northwestern*	25-13, 25-23, 25-23
O 12	19/-	H	W 3-1	Indiana*	23-25, 25-22, 25-12, 25-17
O 13	19/17	H	L 1-3	Purdue*	19-25, 15-25, 25-20, 23-25
O 17	20/1	H	L 0-3	Penn State*	21-25, 19-25, 22-25
O 20	20/rv	A	W 3-1	at Michigan State*	24-26, 25-22, 25-23, 25-22
O 26	20/4	A	W 3-1	at Nebraska*	25-22, 26-24, 19-25, 25-23
O 27	20/-	A	W 3-0	at Iowa*	25-17, 26-24, 25-12
N 2	15/-	H	W 3-1	Wisconsin*	25-16, 25-15, 23-25, 30-28
N 4	15/10	H	L 2-3	Minnesota*	23-25, 21-25, 27-25, 25-13, 12-15
N 7	15/-	H	W 3-1	Northwestern*	25-17, 25-27, 25-23, 25-20
N 10	15/-	H	W 3-2	Illinois*	25-23, 16-25, 25-23, 16-25, 17-15
N 16	15/21	A	W 3-0	at Purdue*	25-19, 29-27, 25-11
N 17	15/-	A	W 3-1	at Indiana*	25-18, 25-21, 26-28, 25-23
N 21	14/1	A	L 0-3	at Penn State*	18-25, 16-25, 14-25
N 23	14/rv	H	L 1-3	Michigan*	22-25, 25-23, 18-25, 20-25

NCAA First Round, Lexington, Ky.

N 30	14/-	N	W 3-0	vs. Notre Dame	25-16, 25-21, 25-17
------	------	---	-------	----------------	---------------------

NCAA Second Round, Lexington, Ky.

D 1	14/rv	A	L 1-3	at Kentucky	25-18, 24-26, 15-25, 18-25
-----	-------	---	-------	-------------	----------------------------



RESULTS BY SEASON

2013

Coach: Geoff Carlston, Record: 18-14

*Big Ten: 6-14 (10th)

NIU Invitational, DeKalb, Ill.

A 30 23/- N W 3-0 vs. Liberty.....25-22, 25-22, 26-24

A 31 23/- N W 3-2 vs. Green Bay... 29-27, 22-25, 25-19, 23-25, 15-13

A 31 23/- A W 3-2 at Northern Illinois...22-25, 25-12, 25-22, 20-25, 15-9

Four Points by Sheraton Seminole Invitational, Tallahassee, Fla.

S 6 23/16 N W 3-2 vs. Western Kentucky.....

S 6 23/15 A W 3-2 at Florida State.....23-25, 27-25, 21-25, 25-20, 15-11

S 7 23/- N W 3-0 vs. Florida Gulf Coast.....27-29, 26-24, 25-14, 25-20

S 7 23/- N W 3-0 vs. Florida Gulf Coast.....25-15, 28-26, 26-24

Sports Imports D.C. Koehl Classic, Columbus, Ohio

S 13 13/- H W 3-0 IUPUI.....25-16, 25-22, 25-22

S 14 13/- H W 3-1 SEMO.....25-12, 20-25, 25-19, 25-13

S 14 13/- H W 3-1 Xavier.....25-10, 21-25, 25-23, 25-13

Blue and White Classic, Buffalo, N.Y.

S 20 13/- N W 3-0 vs. Md.-Eastern Shore.....25-6, 25-10, 25-9

S 21 13/- N W 3-0 vs. Valparaiso.....29-27, 25-20, 25-17

S 21 13/- A W 3-0 at Buffalo.....25-13, 25-14, 25-16

S 27 13/10 H W 3-1 Michigan.....25-22, 25-27, 25-20, 25-17

S 29 13/15 H L 0-3 Michigan State.....25-27, 23-25, 22-25

O 4 12/24 A L 0-3 at Purdue.....23-25, 15-25, 21-25

O 5 12/- A W 3-2 at Indiana.....25-23, 20-25, 25-19, 17-25, 17-15

O 11 14/19 H L 2-3 Wisconsin.....25-20, 24-26, 25-23, 21-25, 10-15

O 12 14/11 H L 0-3 Minnesota.....16-25, 17-25, 19-25

O 16 17/- A L 1-3 at Northwestern.....20-25, 25-22, 19-25, 23-25

O 20 17/- A L 1-3 at Illinois.....25-15, 15-25, 22-25, 20-25

O 23 24/2 A L 0-3 at Penn State.....9-25, 11-25, 16-25

O 25 24/13 A L 1-3 at Nebraska.....25-22, 12-25, 17-25, 19-25

N 1 rv/14 A L 0-3 at Michigan State.....21-25, 23-25, 17-25

N 2 rv/17 A L 2-3 at Michigan.....25-20, 25-22, 22-25, 19-25, 7-15

N 8 -/- H W 3-0 Indiana.....25-19, 25-18, 25-20

N 9 -/14 H W 3-1 Purdue.....20-25, 25-23, 25-23, 25-22

N 15 -/11 A L 0-3 at Minnesota.....19-25, 19-25, 15-25

N 17 -/14 A L 1-3 at Wisconsin.....25-23, 18-25, 21-25, 21-25

N 22 -/20 H L 1-3 Illinois.....20-25, 25-17, 21-25, 20-25

N 23 -/- H W 3-0 Northwestern.....25-16, 26-24, 25-18

N 27 -/2 H L 0-3 Penn State.....12-25, 14-25, 8-25

N 30 -/- A W 3-1 at Iowa.....25-20, 25-21, 22-25, 29-27

N 19 20/- H W 3-0 Iowa.....25-20, 28-26, 25-19

N 21 20/- H L 0-3 Wisconsin.....17-25, 15-25, 22-25

N 26 20/- H W 3-2 Minnesota.....25-21, 28-26, 27-29, 13-25, 15-8

N 29 20/- A W 3-0 at Rutgers.....25-18, 25-13, 25-17

NCAA First Round, Lexington, Ky.

D 5 18/- N W 3-0 vs. Lipscomb.....25-20, 25-14, 25-18

NCAA Second Round, Lexington, Ky.

D 6 18/13 A W 3-1 at Kentucky.....23-25, 25-18, 25-18, 25-19

NCAA Regional Semifinal, Louisville, Ky.

D 12 18/4 N L 2-3 vs. Wisconsin.....20-25, 25-21, 25-22, 24-26, 12-15

2014

Coach: Geoff Carlston, Record: 23-12

*Big Ten: 12-8 (5th tie)

University of Oregon Invitational, Eugene, Ore.

A 29 -/- A L 0-3 at Oregon.....22-25, 12-25, 16-25

A 30 -/- N L 2-3 vs. Illinois State.....19-25, 25-22, 25-21, 23-25, 14-16

A 30 -/- N W 3-1 vs. Central Arkansas.....25-20, 25-20, 24-26, 25-19

Sports Imports D.C. Koehl Classic, Columbus, Ohio

S 5 -/- H W 3-0 Auburn.....25-14, 25-14, 25-20

S 5 -/- H W 3-1 Florida Gulf Coast.....22-25, 25-20, 26-24, 25-18

S 7 -/- H W 3-1 Southern Illinois.....22-25, 25-17, 25-17, 25-19

Millenium Hotel Invitational, Cincinnati, Ohio

S 12 -/- N W 3-2 vs. Syracuse.....25-22, 20-25, 25-13, 23-25, 15-8

S 13 -/- N L 1-3 vs. Ohio.....26-28, 22-25, 26-24, 21-25

S 13 -/- A W 3-2 at Xavier.....17-25, 25-21, 25-19, 24-26, 15-11

Miami University Invitational, Oxford, Ohio

S 19 -/- N W 3-0 vs. UAB.....25-17, 25-22, 25-16

S 20 -/- N W 3-0 vs. IUPUI.....25-18, 29-27, 25-20

S 20 -/- A W 3-1 at Miami (OH).....20-25, 28-26, 25-16, 25-17

S 24 -/17 A L 2-3 at Minnesota.....25-21, 23-25, 20-25, 29-27, 12-15

S 28 -/5 A L 0-3 at Wisconsin.....19-25, 19-25, 17-25

O 3 -/- A W 3-0 at Iowa.....25-19, 25-17, 25-22

O 4 -/8 A W 3-2 at Nebraska.....25-27, 27-25, 23-25, 25-17, 16-14

O 8 -/15 H W 3-2 Illinois.....25-14, 22-25, 25-14, 27-29, 16-14

O 11 -/24 H W 3-1 Northwestern.....25-21, 26-24, 17-25, 25-17

O 17 22/- A W 3-0 at Indiana.....27-25, 25-17, 25-20

O 18 22/14 A L 2-3 at Purdue.....19-25, 17-25, 25-23, 25-17, 9-15

O 24 20/- H W 3-2 Michigan State.....25-20, 14-25, 25-20, 14-25, 15-6

O 25 20/- H W 3-0 Michigan.....25-21, 25-21, 25-19

O 28 17/6 A L 0-3 at Penn State.....15-25, 22-25, 12-25

O 31 17/6 H L 0-3 Penn State.....13-25, 16-25, 18-25

N 7 18/- H W 3-1 Maryland.....25-16, 20-25, 25-19, 25-12

N 8 18/- H W 3-0 Rutgers.....25-9, 25-18, 25-13

N 12 17/12 A L 2-3 at Illinois.....17-25, 25-16, 20-25, 25-22, 12-15

N 15 17/- A L 1-3 at Michigan.....22-25, 14-25, 25-21, 23-25



OSU TOURNAMENT RECORDS

INDIVIDUAL RECORDS

Kills	30, Kelly Smith, Rice vs. Seton Hall, 9-21-97
Attempts	69, Moriah Fair, IUPUI vs. SEMO, 9-14-13
Hitting Percentage (Min. 10 attempts)833 (10-0-12), Jenny Jackson, Ohio State vs. James Madison, 9-4-92
Assists	75, Ali Hausfeld, Duke vs. Pittsburgh, 9-17-05
Service Aces	7, Anne Botica, Ohio State vs. Illinois State, 9-10-00
.....	7, Anne Botica, Ohio State vs. Tennessee Tech, 9-1-01
Digs	33, Beth Howard, IUPUI vs. SEMO, 9-14-13
Solo Blocks	4, Vanessa Wouters, Ohio State vs. Duquesne, 8-31-96
.....	4, Kris Roberts, Cal Irvine vs. Ohio State, 9-17-88
.....	4, Wendy Mills, W. Virginia vs. James Madison, 9-4-92
.....	4, Jennifer Smith, Tennessee vs. Ohio State, 9-19-92
.....	4, April Lee, Texas-Arlington vs. Rhode Island, 9-18-93
Assist Blocks	14, Shaylen Jackson, Western Michigan vs. Ohio State, 9-5-03
Total Blocks	15 (1-14), Shaylen Jackson, Western Michigan vs. Ohio State, 9-5-03

TEAM RECORDS

Kills	89, Xavier vs. Oregon State, 9-12-98
Attempts	247, Pittsburgh vs. Duke, 9-17-05
Hitting Percentage587 (49-5-75), Georgia Tech vs. Temple, 9-5-03
Assists	82, Portland vs. Marshall, 9-20-96
Service Aces	19, Ohio State vs. Tennessee Tech, 9-1-01
Digs	115, SEMO vs. IUPUI, 9-14-13
Solo Blocks	8, Ohio State vs. Duquesne, 8-31-96; 8, Kansas State vs. Rice, 9-19-92
Assist Blocks	43, Western Michigan vs. Ohio State, 9-5-00
Total Blocks	24.5 (3-43), Western Michigan vs. Ohio State, 9-5-00

TOURNAMENT CHAMPIONS

Year	Tournament	Champion	OSU Finish
1979	OSU Invitational	Ohio State	1st
1980	OSU Invitational	Purdue	4th
1981	Buckeye Invitational	Penn State	3rd
	Parents' Day Invitational	Ohio State	1st
1982	Buckeye Invitational	Penn State	4th
1985	Buckeye Invitational	Ohio State	1st
1986	Buckeye Classic	Ohio State	1st
1987	Buckeye Invitational	Illinois State	2nd
	Buckeye Classic	Pittsburgh	3rd
1988	Baden Buckeye Classic	Ohio State	1st
1989	Buckeye Invitational	Ohio State	1st
1990	Buckeye Invitational	Ohio State	1st
1991	Buckeye Invitational	Ohio State	1st
1992	Buckeye Invitational	Ohio State	1st
	Buckeye Classic	Ohio State	1st
1993	Buckeye Classic	Ohio State	1st
1994	Buckeye Classic	Ohio State	1st
	OSU Invitational	Ohio State	1st
1995	Buckeye Classic	Arizona	2nd
1996	OSU Invitational	Ohio State	1st
	Buckeye Invitational	Ohio State	1st
1997	Buckeye Invitational	Ohio State	1st
1998	Buckeye Invitational	Nebraska	2nd
2000	Buckeye Invitational	Ohio State	1st
2001	Buckeye Invitational	Ohio State	1st
2002	Buckeye Classic	Ohio State	1st
	Ohio State Invitational	Texas	2nd
2003	Buckeye Classic	Georgia Tech	3rd
2004	Buckeye Classic	Ohio State	1st
2005	Sports Imports Classic	Nebraska	2nd
	Buckeye Classic	Brigham Young	2nd
2006	Buckeye Invitational	Ohio State	1st
	Sports Imports Classic	Ohio State	1st
2007	Sports Imports Classic	Southern California	4th
2008	Sports Imports Classic	Xavier	2nd
2009	Sports Imports Classic	Ohio State	1st
2010	Sports Imports Classic	Ohio State	1st
2011	Sports Imports Classic	Ohio State	1st
2012	Sports Imports D.C. Koehl Classic	Oregon	2nd
2013	Sports Imports D.C. Koehl Classic	Ohio State	1st
2014	Sports Imports D.C. Koehl Classic	Ohio State	1st

TOURNAMENT MOST VALUABLE PLAYERS

1986	Buckeye Classic.....	Lisa Vitali, Ohio State
1987	Buckeye Classic.....	Lisa Stewart, Pittsburgh
1988	Buckeye Classic.....	Linda Mangus, Ohio State
1989	Buckeye Invitational.....	Holly O'Leary, Ohio State
1990	Buckeye Invitational.....	Audrey DiPrionio, Ohio State
		Leisa Wissler, Ohio State
1991	Buckeye Invitational.....	Dawn McDougall, Ohio State
	Buckeye Classic.....	Laura Davis, Ohio State
1993	Buckeye Classic.....	Laura Davis, Ohio State
1994	OSU Invitational.....	Tricia Stragliotto, Ohio State
1995	Buckeye Classic.....	Laura Bartsch, Arizona
1996	Buckeye Invitational.....	Sherri Helman, Ohio State
1997	Buckeye Invitational.....	Vanessa Wouters, Ohio State
1998	Buckeye Invitational.....	Fiona Nepo, Nebraska
2000	Buckeye Invitational.....	Dana Stearns, Ohio State
2001	Buckeye Invitational.....	Anne Botica, Ohio State
2002	Buckeye Classic.....	Stacey Gordon, Ohio State
	Ohio State Invitational.....	Mira Topic, Texas
2003	Buckeye Classic.....	Jayne Gergen, Georgia Tech
2004	Buckeye Classic.....	Stacey Gordon, Ohio State
2005	Sports Imports Classic.....	Melissa Elmer, Nebraska
	Buckeye Classic.....	Lindsay Hartssock, Brigham Young
2006	Buckeye Invitational.....	n/a
	Sports Imports Classic.....	Danielle Meyer, Ohio State
2007	Sports Imports Classic.....	Asia Kaczor, Southern California
2008	Sports Imports Classic.....	Hillary Otte, Xavier
2009	Sports Imports Classic.....	Amanda Peterson, Ohio State
2010	Sports Imports Classic.....	Sarah Mignin, Ohio State
2011	Sports Imports Classic.....	Mari Hole, Ohio State
2012	Sports Imports D.C. Koehl Classic.....	Alaina Bergsma, Oregon
2013	Sports Imports D.C. Koehl Classic.....	Taylor Sherwin, Ohio State
2014	Sports Imports D.C. Koehl Classic.....	Luisa Schirmer, Ohio State



ST. JOHN ARENA RECORDS

THE HOME OF OHIO STATE VOLLEYBALL

Completed in November of 1956 at a cost of less than \$4 million, St. John Arena, a 13,276-seat structure, is named for former OSU athletics director and basketball coach L.W. St. John.

The Ohio State women's volleyball team began playing its entire home schedule in St. John Arena in 1986. Prior to that season, the Buckeyes played the majority of their matches in Larkins Hall. Since 1986, OSU has a 298-129 (.698) record on the Arena floor.

INDIVIDUAL ARENA RECORDS

Kills	39.....Vanessa Wouters	Ohio State vs. Penn State.....	10-16-96
Attempts	86.....Vanessa Wouters	Ohio State vs. Penn State.....	10-16-96
Hitting Percentage857.....Stacey Gordon (13-2-14).....	Ohio State vs. Youngstown State.....	9-14-04
Assists	84.....Jen Boleyn.....	Ohio State vs. Penn State.....	10-16-96
Aces	7.....Shelly Draeger.....	Ohio State vs. Tennessee Tech	9-1-01
	7.....Shelly Draeger.....	Ohio State vs. Purdue.....	9-28-01
	7.....Jenny Jackson.....	Ohio State vs. Indiana.....	10-30-92
	7.....Anne Botica	Ohio State vs. Illinois State.....	9-10-00
Digs	41.....Julie Chellevoid	Ohio State vs. Indiana.....	10-10-90
Solo Blocks	6.....Lauren Caccamani	Penn State vs. Ohio State.....	10-27-99
	6.....Sherri Rinker.....	Ohio State vs. Purdue.....	11-1-86
Assist Blocks	14.....Shaylen Jackson	Western Michigan vs. Ohio State.....	9-5-03
	<i>OSU Record</i> - 10.....Sara Daniel.....	Ohio State vs. Kentucky.....	9-22-92
Total Blocks	15.....Shaylen Jackson (1-14).....	Western Michigan vs. Ohio State.....	9-5-03
	<i>OSU Record</i> - 10.....Sara Daniel (0-10).....	Ohio State vs. Kentucky.....	9-22-92

TEAM ARENA RECORDS

Kills	104..... Ohio State vs. Indiana.....	10-10-90
	104..... Ohio State vs. Penn State.....	11-10-93
Attempts	282..... Indiana vs. Ohio State.....	10-10-90
	<i>OSU Record</i> - 273..... Ohio State vs. Indiana.....	10-10-90
Hitting Percentage595..... Ohio State vs. Youngstown State (59-9-84).....	9-14-04
Assists	97..... Ohio State vs. Penn State.....	11-10-93
Aces	19..... Ohio State vs. Tennessee Tech	9-1-01
Digs	161..... Ohio State vs. Indiana.....	10-10-90
Solo Blocks	14..... Illinois vs. Ohio State	11-11-88
	<i>OSU Record</i> - 13..... Ohio State vs. Northwestern	10-9-82
Assist Blocks	43..... Western Michigan vs. Ohio State.....	9-5-03
	<i>OSU Record</i> - 35..... Ohio State vs. Kentucky.....	9-22-92
Team Blocks	24.5..... Western Michigan (3-43) vs. Ohio State.....	9-5-03
	<i>OSU Record</i> - 22.0..... Ohio State (11-23) vs. Michigan State	10-16-98

OHIO STATE RECORD IN ST. JOHN ARENA

Year	Record	Year	Record
1986.....	12-3	2000.....	0-13 [^]
1987.....	9-5	2001.....	13-2
1988.....	11-5	2002.....	13-7
1989.....	16-0	2003.....	7-8
1990.....	14-3	2004.....	15-1
1991.....	15-0	2005.....	10-6
1992.....	13-3	2006.....	15-1
1993.....	15-1	2007.....	5-8
1994.....	15-1	2008.....	3-10
1995.....	9-4	2009.....	11-4
1996.....	14-1	2010.....	9-4
1997.....	10-3	2011.....	8-5
1998.....	11-5	2012.....	7-6
1999.....	0-12*	2013.....	7-6
		2014.....	11-2
		Totals	(.698) 298-129
		# 8-4 record prior to forfeits	
		[^] 13-2 record prior to forfeits	



ATTENDANCE RECORDS

SEASON ATTENDANCE RECORDS

Year	Matches	Total	Avg.
1. 2011	36	70,240	1,951
2. 2008	32	60,490	1,890
3. 2014	35	56,939	1,627
4. 2013	32	51,022	1,594
5. 2002	32	50,447	1,576

HOME ATTENDANCE RECORDS

Year	Matches	Total	Avg.
1. 2013	13	26,816	2,063
2. 2014	13	23,544	1,811
3. 2007	13	19,914	1,532
4. 1994	16	22,897	1,431
5. 2004	16	20,487	1,280

LARGEST HOME CROWD

Total	Opponent	Date	Result
1. 5,402	Purdue	11-15-91	W 3-1
2. 4,900	Penn State	11-23-94	W 3-1
3. 4,499	Michigan	9-27-13	W 3-1
4. 3,913	Northwestern	11-13-09	W 3-1
5. 3,877	Wisconsin	11-11-94	W 3-0

LARGEST AWAY CROWD

Total	Opponent	Date	Result
1. 9,495	Hawaii	8-30-02	L 0-3
2. 8,182	Indiana	10-17-08	L 1-3
3. 8,041	Nebraska	10-4-14	W 3-2
4. 7,123	vs. UCLA#	9-1-02	L 0-3
5. 7,077	Stanford*	12-15-94	L 0-3

* NCAA Tournament Match # played at Hawaii

YEAR-BY-YEAR ATTENDANCE FIGURES

ALL MATCHES

Year	Total	Matches	Avg.
2014	56,939	35	1,627
2013	51,022	32	1,594
2012	45,946	34	1,351
2011	70,240	36	1,951
2010	46,883	36	1,302
2009	41,305	35	1,180
2008	60,490	32	1,890
2007	50,129	29	1,729
2006	49,747	33	1,507
2005	40,205	31	1,297
2004	51,762	34	1,522
2003	32,510	28	1,161
2002	50,447	32	1,576
2001	32,816	31	1,059
2000	36,135	33	1,095
1999	28,081	29	968
1998	50,240	31	1,621
1997	35,207	35	1,006
1996	25,233	33	734
1995	32,490	30	1,083
1994	49,777	32	1,556
1993	29,468	30	982
1992	34,822	30	1,161
1991	50,423	34	1,483
1990	29,263	31	944
1989	24,730	34	727
1988	10,602	30	353
1987	9,824	25	393
1986	9,231	27	342
1985	9,242	25	370
1984	10,779	23	469
1983	6,825	23	297
1982	4,246	12	354

HOME MATCHES

Year	Total	Matches	Avg.
2014	23,544	13	1,811
2013	26,816	13	2,063
2012	18,515	13	1,424
2011	16,581	13	1,275
2010	14,247	13	1,096
2009	17,903	15	1,194
2008	16,587	13	1,276
2007	19,914	13	1,532
2006	20,207	16	1,263
2005	18,805	16	1,175
2004	20,487	16	1,280
2003	13,654	15	910
2002	15,852	17	932
2001	14,927	15	995
2000	13,289	15	886
1999	11,414	12	951
1998	11,324	16	708
1997	10,579	13	814
1996	8,346	15	556
1995	9,270	13	713
1994	22,897	16	1,431
1993	15,767	16	985
1992	12,319	16	770
1991	19,193	15	1,280
1990	10,000	17	588
1989	7,879	16	492
1988	4,105	16	257
1987	4,625	14	330
1986	3,950	14	282
1985	4,200	14	300
1984	3,885	11	353
1983	3,391	13	261
1982	1,700	6	283

AWAY MATCHES

Year	Total	Matches	Avg.
2014	28,281	14	2,020
2013	23,569	13	1,813
2012	24,688	14	1,763
2011	33,157	14	2,368
2010	32,636	23	1,419
2009	23,402	20	1,170
2008	43,903	19	2,311
2007	29,103	13	2,239
2006	29,540	17	1,738
2005	21,400	15	1,427
2004	31,275	18	1,738
2003	18,856	13	1,450
2002	34,595	15	2,306
2001	17,889	16	1,118
2000	22,846	18	1,269
1999	16,667	17	980
1998	38,916	15	2,594
1997	24,628	22	1,119
1996	16,887	18	938
1995	23,220	17	1,366
1994	26,880	16	1,680
1993	13,701	14	979
1992	16,696	12	1,391
1991	31,230	19	1,644
1990	19,263	14	1,376
1989	16,851	18	936
1988	6,497	14	464
1987	5,199	11	473
1986	5,281	13	406
1985	5,040	11	458
1984	6,894	12	575
1983	3,434	10	343
1982	2,546	6	424



BIG TEN

OHIO STATE IN THE BIG TEN CONFERENCE

Year	W-L	Pct.	Place	Home	Away	Big Ten Champion
1983	9-4	.692	SF	6-1	3-3	*Northwestern
1984	9-4	.692	SF	5-1	4-3	*Northwestern
1985	12-6	.667	3rd	6-3	6-3	Purdue
1986	11-7	.611	4th	7-2	4-5	Illinois
1887	7-11	.388	8th	6-3	1-8	Illinois
1988	8-10	.444	7th	5-4	3-6	Illinois
1989	16-2	.889	1st	9-0	7-2	Ohio State
1990	15-3	.833	2nd	8-1	7-2	Wisconsin
1991	20-0	1.000	1st	10-0	10-0	Ohio State
1992	14-6	.700	3rd	8-2	6-4	Illinois, Penn State
1993	17-3	.850	2nd	10-0	7-3	Penn State
1994	19-1	.950	1st	10-0	9-1	Ohio State
1995	16-4	.800	2nd	7-3	9-1	Michigan State
1996	15-5	.750	3rd	9-1	6-4	Penn State, Michigan State
1997	13-7	.650	3rd	7-3	6-4	Penn State, Wisconsin
1998	9-11	.450	5th	6-4	3-7	Penn State
1999 %	1-19	.050	11th	0-10	1-9	Penn State
2000 &	0-20	.000	11th	0-10	0-10	Wisconsin
2001	17-3	.850	2nd	8-2	9-1	Wisconsin
2002	13-7	.650	4th	8-2	5-5	Minnesota
2003	5-15	.250	9th-tie	3-7	2-8	Penn State
2004	17-3	.850	2nd-tie	9-1	8-2	Penn State
2005	14-6	.700	3rd-tie	6-4	8-2	Penn State
2006	13-7	.650	4th	9-1	4-6	Penn State
2007	7-13	.350	9th	4-6	3-7	Penn State
2008	3-17	.150	10th	1-9	2-8	Penn State
2009	12-8	.600	4th-tie	7-3	5-5	Penn State
2010	10-10	.500	6th	6-4	4-6	Penn State
2011	9-11	.450	7th	5-5	4-6	Nebraska
2012	13-7	.650	4th	5-5	8-2	Penn State
2013	6-14	.300	10th	4-6	2-8	Penn State
2014	12-8	.600	5th-tie	8-2	4-6	Penn State
Total	362-252	.590	-	202-105	160-147	
				.658	.521	



% Record reflects forfeit of nine matches

& Record reflects forfeit of 14 matches

* Conference Tournament



POSTSEASON APPEARANCES

NCAA Championship

1989 - Regional Semifinalist

First Round in Columbus, Ohio

Ohio State def. Iowa 15-9, 15-6, 15-13

Mideast Regional Semifinals in Lincoln, Neb.

Illinois def. Ohio State 13-15, 15-7, 15-10, 17-15

1990 - Participant

First Round in Columbus, Ohio

Pittsburgh def. Ohio State
15-12, 15-13, 9-15, 15-13

1991 - National Semifinalist

First Round in Columbus, Ohio

Ohio State def. Pittsburgh
15-9, 17-15, 9-15, 15-7

Mideast Regional Semifinal in Lincoln, Neb.

Ohio State def. Penn State
13-15, 15-9, 11-15, 15-5, 15-11

Mideast Regional Championship in Lincoln, Neb.

Ohio State def. Nebraska
9-15, 15-9, 17-16, 15-7

National Semifinal in Los Angeles, Calif.

UCLA def. Ohio State 15-8, 15-8, 15-5

1992 - Participant

First Round in Champaign, Ill.

Illinois def. Ohio State 15-2, 15-7, 15-12

1993 - Regional Semifinalist

First Round - bye

Second Round in Columbus, Ohio

Ohio State def. Idaho 7-15, 15-6, 16-14, 15-2

Northwest Regional Semifinal in Long Beach, Calif.

Long Beach State def. Ohio State
7-15, 9-15, 15-13, 12-15

1994 - National Semifinalist

First Round - bye

Second Round in Columbus, Ohio

Ohio State def. Texas A&M 15-6, 15-13, 15-10

Northwest Regional Semifinal in Long Beach, Calif.

Ohio State def. Pacific 15-10, 10-15, 15-11, 15-4

Northwest Regional Championship in Long Beach, Calif.

Ohio State def. Long Beach State
15-5, 14-16, 15-9, 15-5

National Semifinal in Austin, Texas

Stanford def. Ohio State 15-11, 15-9, 15-7

1995 - Regional Semifinalist

First Round - bye

Second Round in Columbus, Ohio

Ohio State def. Maryland
12-15, 15-10, 15-11, 15-13

Central Regional Semifinal in Lincoln, Neb.

UCLA def. Ohio State 15-6, 15-6, 15-9

1996 - Regional Semifinalist

First Round - bye

Second Round in Notre Dame, Ind.

Ohio State def. Notre Dame
8-15, 11-15, 15-11, 15-11, 15-8

Central Regional Semifinal in Gainesville, Fla.

Florida def. Ohio State
15-8, 14-16, 13-15, 15-12, 15-6

1997 - Regional Semifinalist

First Round in College Park, Md.

Ohio State def. Fairfield 15-2, 15-2, 15-8

Second Round in College Park, Md.

Ohio State def. Maryland 15-13, 15-10, 15-9

East Regional Semifinal in State College, Pa.

Penn State def. Ohio State 15-4, 15-4, 15-10

1998 - Participant

First Round in Gainesville, Fla.

Ohio State def. Texas Tech
12-15, 13-15, 15-10, 15-3, 15-10

Second Round in Gainesville, Fla.

Florida def. Ohio State
15-5, 13-15, 16-14, 15-12

2001 - Regional Semifinalist

First Round in Columbus, Ohio

Ohio State def. Robert Morris
30-17, 30-16, 30-13

Second Round in Columbus, Ohio

Ohio State def. Cincinnati
30-16, 22-30, 30-27, 30-20

Regional Semifinal in Los Angeles, Calif.

Southern California def. Ohio State
30-25, 30-20, 30-27

2002 - Regional Semifinalist

First Round in Columbus, Ohio

Ohio State def. Robert Morris
30-22, 30-20, 30-16

Second Round in Columbus, Ohio

Ohio State def. Louisville 30-26, 30-28, 30-24

Pacific Region Semifinal in Stanford, Calif.

Stanford def. Ohio State 30-24, 30-25, 30-27

2004 - Regional Finalist

First Round in Columbus, Ohio

Ohio State def. Dayton 30-25, 32-30, 30-22

Second Round in Columbus, Ohio

Ohio State def. Ohio 30-25, 30-20, 30-20

Region Semifinal in Minneapolis, Minn.

Ohio State def. Tennessee
29-31, 27-30, 30-16, 30-26, 15-12

Region Championship in Minneapolis, Minn.

Minnesota def. Ohio State
30-32, 34-32, 27-30, 30-28, 15-8

2005 - Participant

First Round in Columbus, Ohio

Ohio State def. Marshall 30-25, 30-26, 30-22

Second Round in Columbus, Ohio

Ohio def. Ohio State 30-27, 30-23, 30-22

2006 - Regional Semifinalist

First Round in Louisville, Ky.

Ohio State def. Belmont 30-22, 30-16, 30-22

Second Round in Louisville, Ky.

Ohio State def. Middle Tennessee
23-30, 30-29, 30-17, 30-22

Regional Semifinal in Seattle, Wash.

Washington def. Ohio State 30-16, 30-18, 30-18

2009 - Participant

First Round in Columbus, Ohio

Ohio State def. Cincinnati
25-20, 16-25, 25-15, 25-23

Second Round in Columbus, Ohio

California def. Ohio State
25-13, 18-25, 25-23, 25-20

2010 - Regional Semifinalist

First Round in Dayton, Ohio

Ohio State def. Lipscomb
25-22, 25-8, 22-25, 25-23

Second Round in Dayton, Ohio

Ohio State def. Dayton
25-22, 25-22, 17-25, 24-26, 16-14

Regional Semifinal in Dayton, Ohio

Stanford def. Ohio State
25-21, 24-26, 25-19, 25-18

2011 - Regional Semifinalist

First Round in Knoxville, Tenn.

Ohio State def. Middle Tennessee State
25-23, 25-27, 25-21, 25-18

Second Round in Knoxville, Tenn.

Ohio State def. Tennessee
23-25, 25-21, 25-23, 23-25, 15-12

Regional Semifinal in Gainesville, Fla.

Illinois def. Ohio State
23-25, 26-24, 25-23, 25-19

2012 - Participant

First Round in Lexington, Ky.

Ohio State def. Notre Dame
25-16, 25-21, 25-17

Second Round in Lexington, Ky.

Kentucky def. Ohio State
18-25, 26-24, 25-15, 25-18

2014 - Regional Semifinalist

First Round in Lexington, Ky.

Ohio State def. Lipscomb
25-20, 25-14, 25-18

Second Round in Lexington, Ky.

Ohio State def. Kentucky
23-25, 25-18, 25-18, 25-19

Regional Semifinal in Louisville, Ky.

Wisconsin def. Ohio State
20-25, 25-21, 25-22, 24-26, 12-15

ASSOCIATION FOR INTERCOLLEGIATE ATHLETICS FOR WOMEN TOURNAMENT APPEARANCES

	State	Regional	National
1972	placed	-	-
1973	3rd	placed	-
1974	1st	7th	-
1975	5th	-	-
1976	1st	2nd	placed
1977	1st	placed	-
1978	2nd	2nd	10th
1979	1st	1st	6th
1980	1st	9th	-
1981	-	2nd	12th



NCAA CHAMPIONSHIP

Year	Champion	Runner-Up	Score	Site, Host	Third	Fourth
1981	Southern California	UCLA	3-2	Los Angeles, Calif., UCLA	San Diego State	Pacific
1982	Hawaii	Southern California	3-2	Stockton, Calif., Pacific	San Diego State	Stanford
1983	Hawaii	UCLA	3-0	Lexington, Ky., Kentucky	Stanford	Pacific
1984	UCLA	Stanford	3-2	Los Angeles, Calif., UCLA	Pacific	San Jose State
1985	Pacific	Stanford	3-1	Kalamazoo, Mich. Western Michigan	Southern California	UCLA
1986	Pacific	Nebraska	3-0	Stockton, Calif., Pacific	*Texas, Stanford	
1987	Hawaii	Stanford	3-1	Indianapolis, Ind., Butler	*Illinois, Texas	
1988	Texas	Hawaii	3-0	Minneapolis, Minn., Minnesota	*UCLA, Illinois	
1989	Long Beach State	Nebraska	3-0	Honolulu, Hawaii, Hawaii	*Texas-Arlington, UCLA	
1990	UCLA	Pacific	3-0	College Park, Md., Maryland	*Louisiana State, Nebraska	
1991	UCLA	Long Beach State	3-2	Los Angeles, Calif., UCLA	*Ohio State, Louisiana State	
1992	Stanford	UCLA	3-1	Albuquerque, N.M., New Mexico	*Florida, Long Beach State	
1993	Long Beach State	Penn State	3-1	Madison, Wis., Wisconsin	*Florida, Brigham Young	
1994	Stanford	UCLA	3-1	Austin, Texas, Texas	*Ohio State, Penn State	
1995	Nebraska	Texas	3-1	Amherst, Mass., Massachusetts	*Stanford, Michigan State	
1996	Stanford	Hawaii	3-0	Cleveland, Ohio, Cleveland State	*Florida, Nebraska	
1997	Stanford	Penn State	3-2	Spokane, Wash., Washington State	*Florida, Long Beach State	
1998	Long Beach State	Penn State	3-2	Madison, Wis., Wisconsin	*Nebraska, Florida	
1999	Penn State	Stanford	3-0	Honolulu, Hawaii, Hawaii	*Pacific, Long Beach State	
2000	Nebraska	Wisconsin	3-2	Virginia Commonwealth, Richmond, Va.	*Hawaii, Southern California	
2001	Stanford	Long Beach State	3-0	San Diego, Calif.	*Nebraska, Arizona	
2002	Southern California	Stanford	3-1	New Orleans, La.	*Hawaii, Florida	
2003	Southern California	Florida	3-1	Dallas, Texas	*Minnesota, Hawaii	
2004	Stanford	Minnesota	3-0	Long Beach, Calif.	*Southern California, Washington	
2005	Washington	Nebraska	3-0	San Antonio, Texas	*Santa Clara, Tennessee	
2006	Nebraska	Stanford	3-1	Omaha, Neb.	*UCLA, Washington	
2007	Penn State	Stanford	3-2	Sacramento, Calif.	*California, Southern California	
2008	Penn State	Stanford	3-0	Omaha, Neb.	*Nebraska, Texas	
2009	Penn State	Texas	3-2	Tampa, Fla.	*Hawai'i, Minnesota	
2010	Penn State	California	3-0	Kansas City, Mo.	*Southern California, Texas	
2011	UCLA	Illinois	3-1	San Antonio, Texas	*USC, Florida State	
2012	Texas	Oregon	3-0	Louisville, Ky.	*Penn State, Michigan	
2013	Penn State	Wisconsin	3-1	Seattle, Wash.	*Texas, Washington	
2014	Penn State	BYU	3-0	Oklahoma City, Okla.	*Stanford, Texas	

*No third place match