H. G. Beibstein

Dancing 'Neath The Irish Moon

Piano

ONE-STEP, TROT, TWO-STEP

HARRY PUCK

Arr. by Geo. F. Briegel

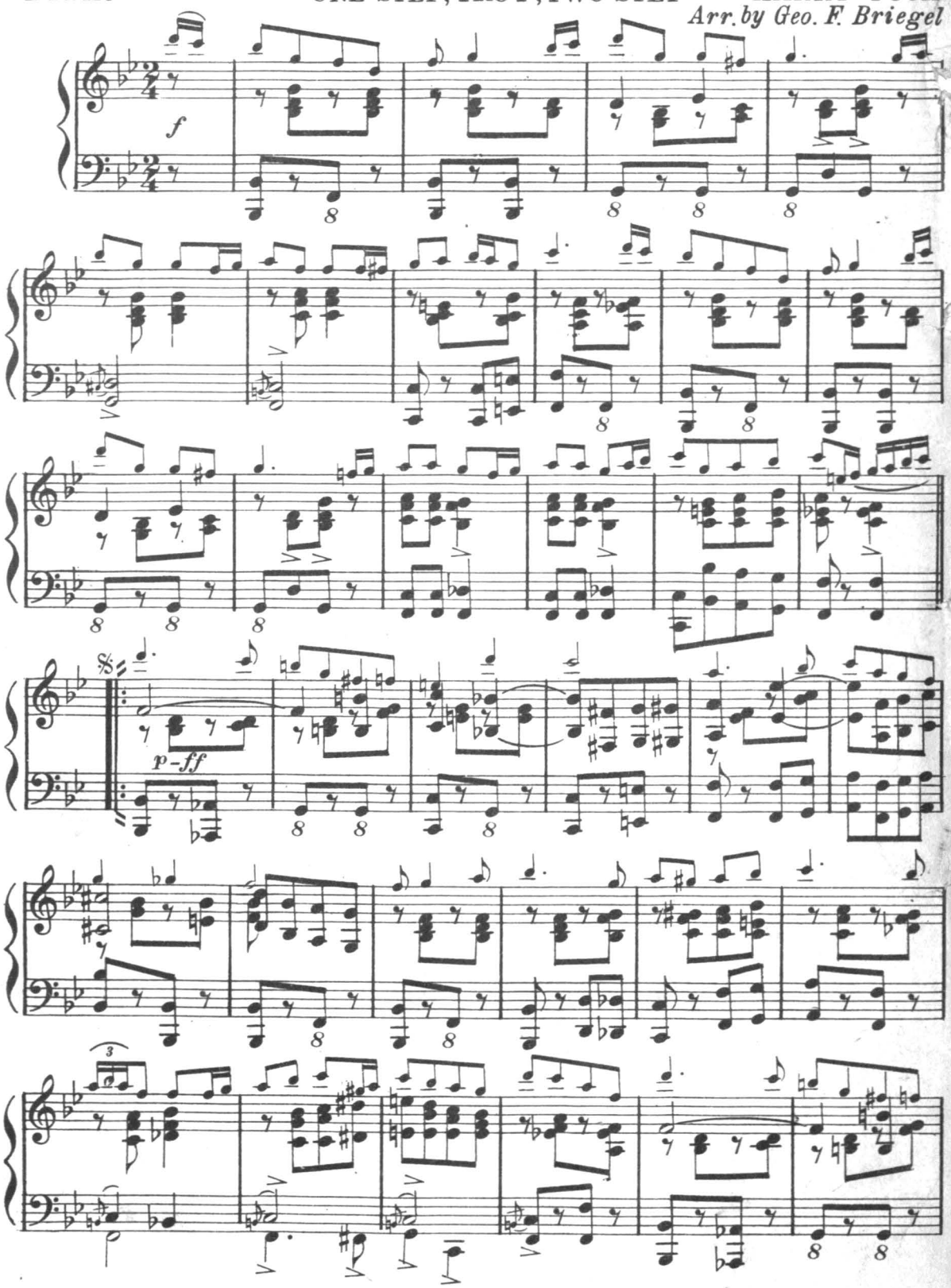

Copyright MCM XV by Shapiro, Bernstein & Co. Inc. 224 West 47th Street, New York
International Copyright Secured

3.

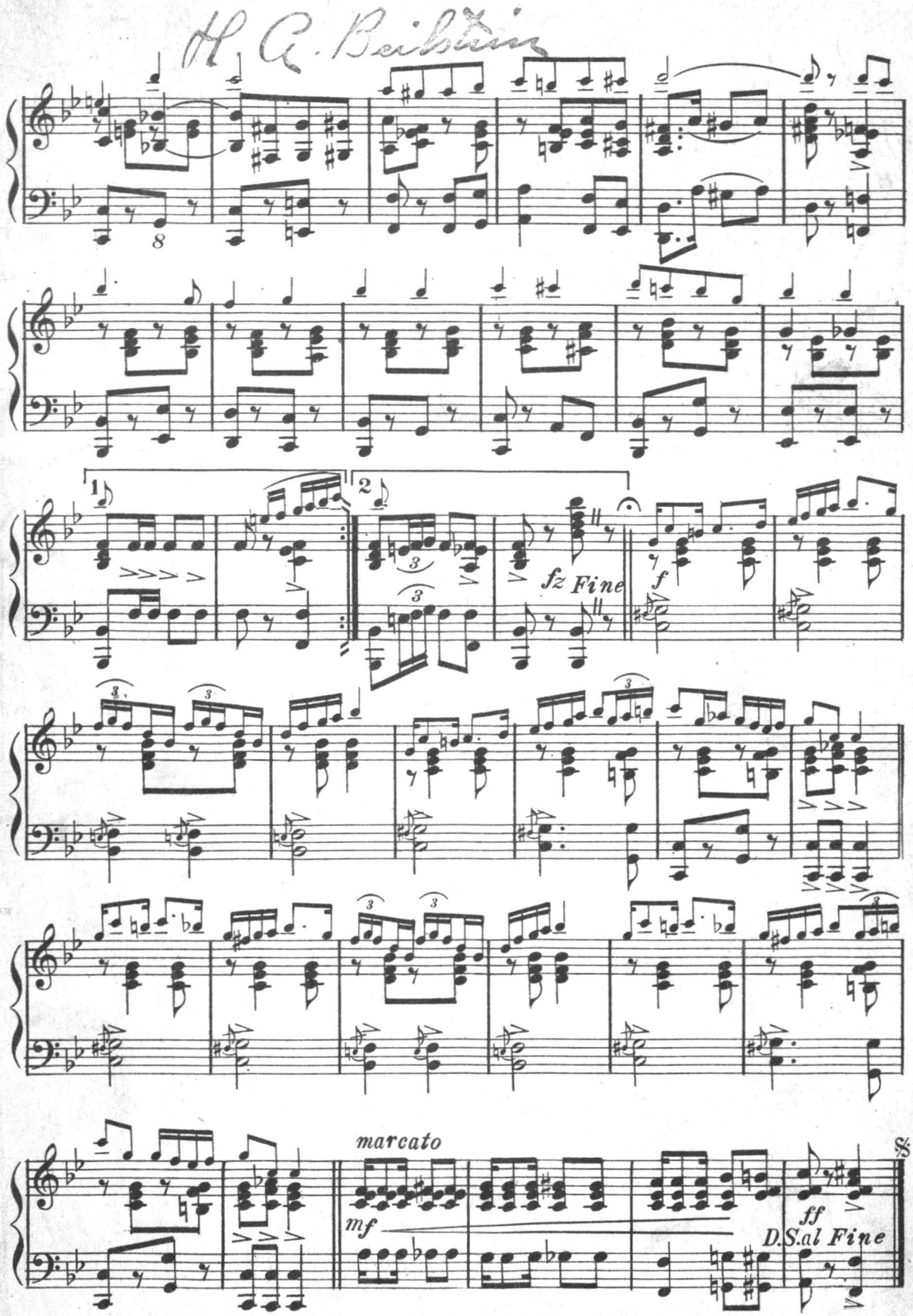
8
1
2
fz Fine
f
marcato
mf
ff
D.S.al Fine

Dancing 'Neath The Irish Moon

ONE-STEP, TROT, TWO-STEP

Flute & Piccolo

HARRY PUCK

Arr. by Geo. F. Briegel

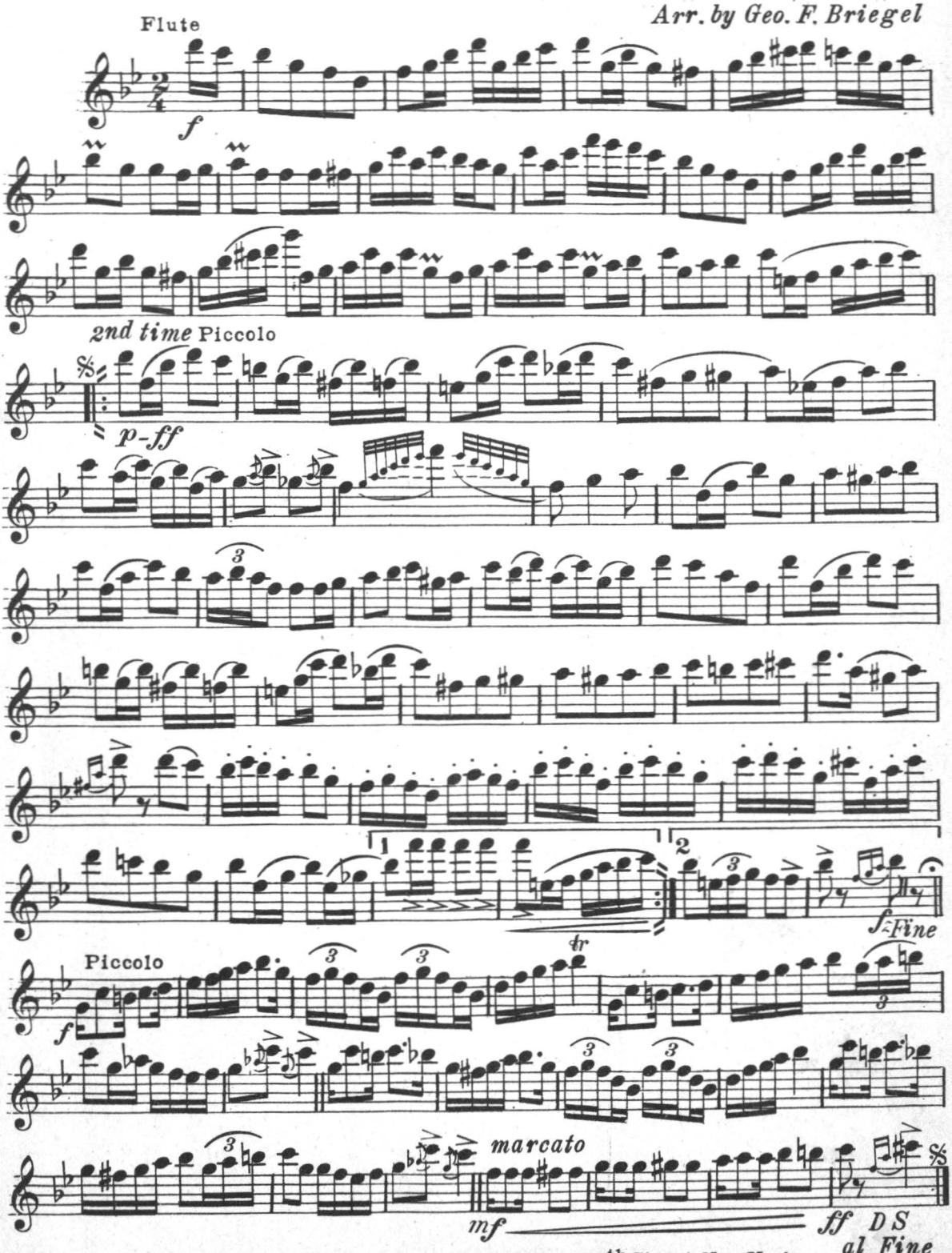

Shapiro, Bernstein & Co. Inc. 224 West 47th Street, New York

Dancing 'Neath The Irish Moon

ONE-STEP, TROT, TWO-STEP

HARRY PUCK

Arr. by Geo. F. Briegel

1st Clarinet in B♭

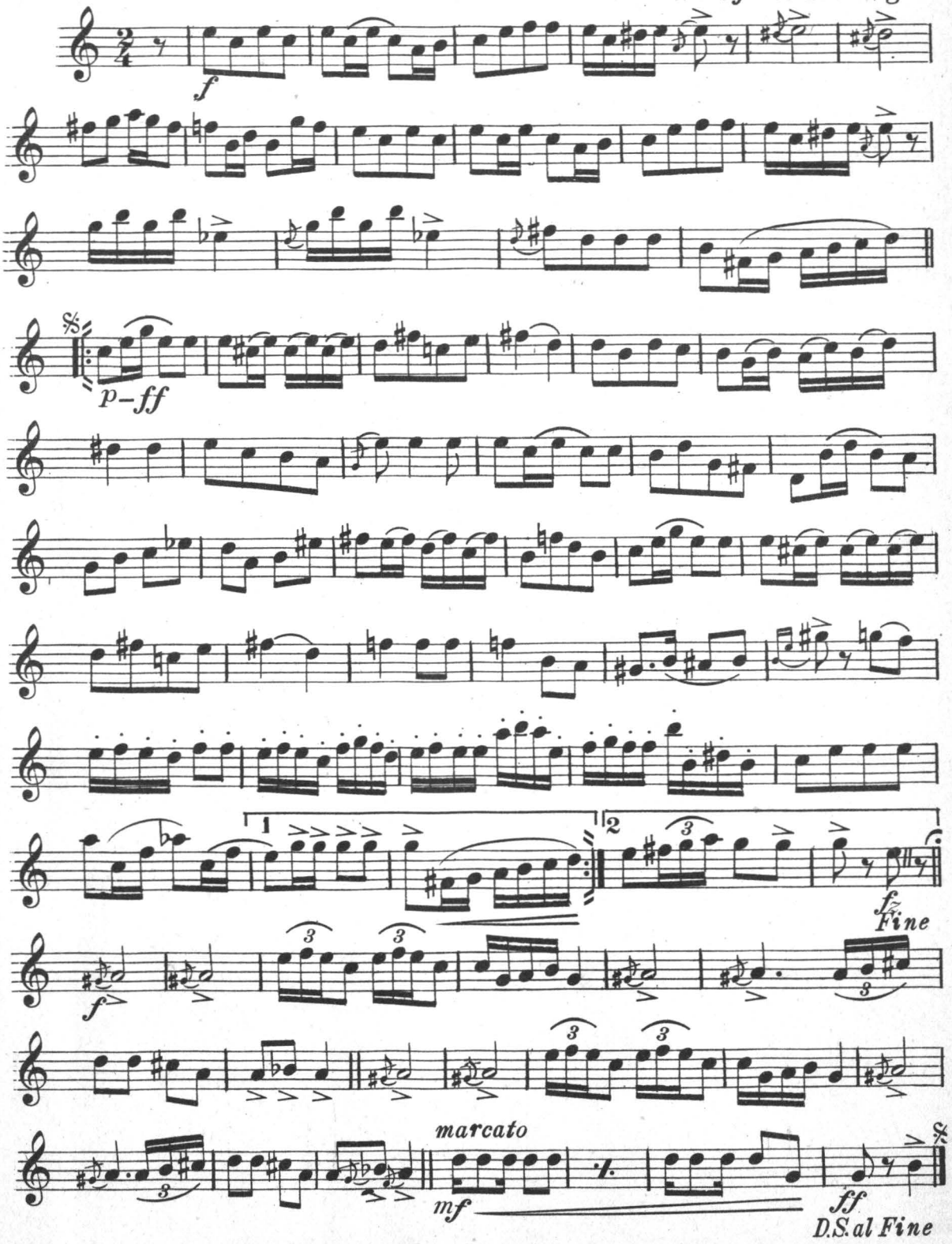

Shapiro, Bernstein & Co. Inc. 224 West 47th Street, New York

H. A. Beibin

Dancing 'Neath The Irish Moon

ONE-STEP, TROT, TWO-STEP

1st Cornet in B♭

HARRY PUCK
Arr. by Geo. F. Briegel

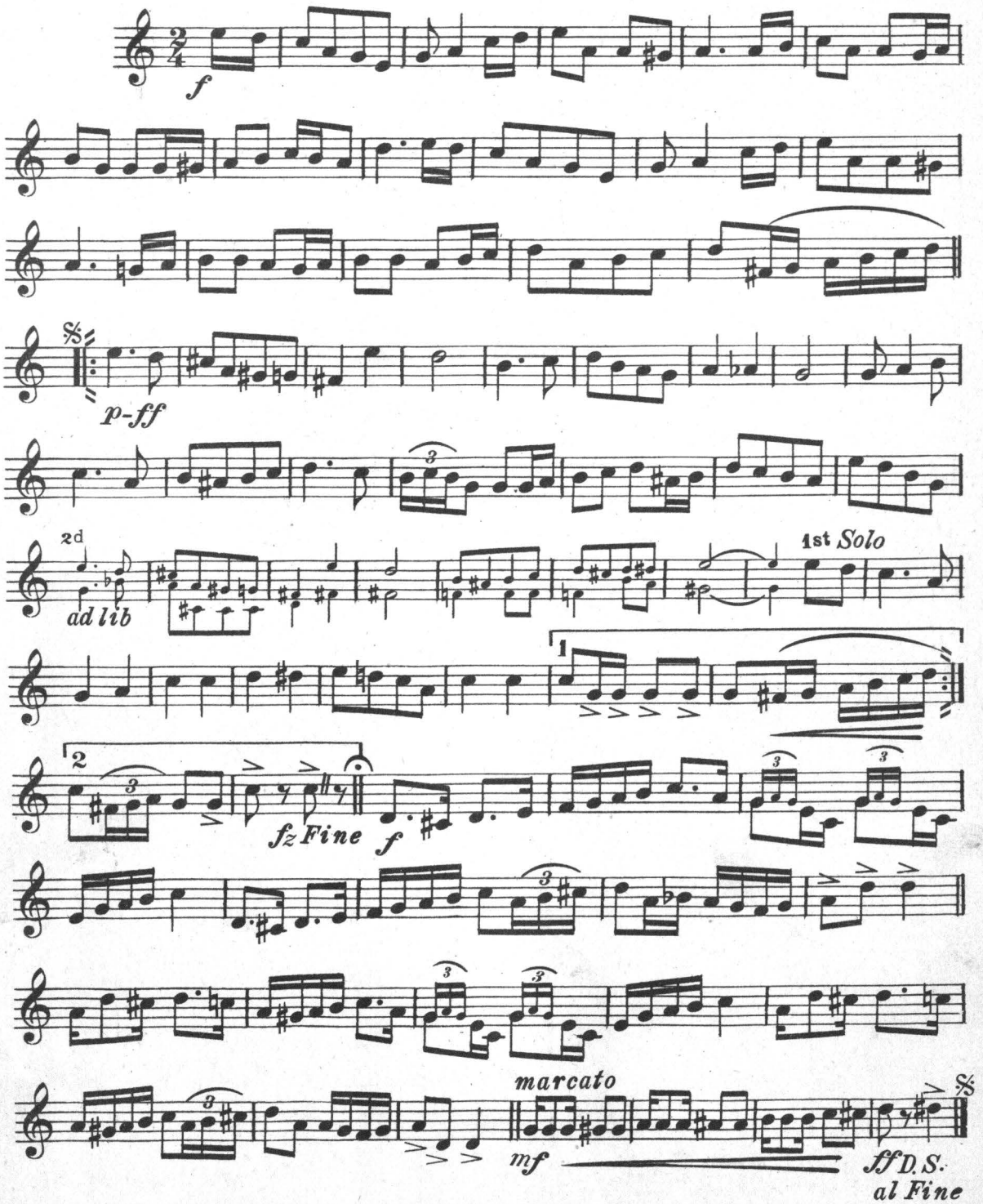

Shapiro, Bernstein & Co. Inc. 224 West 47th Street, New York

H. A. Beibstein

Dancing 'Neath The Irish Moon

ONE-STEP, TROT, TWO-STEP

2 nd Cornet in B♭

HARRY PUCK

Arr. by Geo. F. Briegel

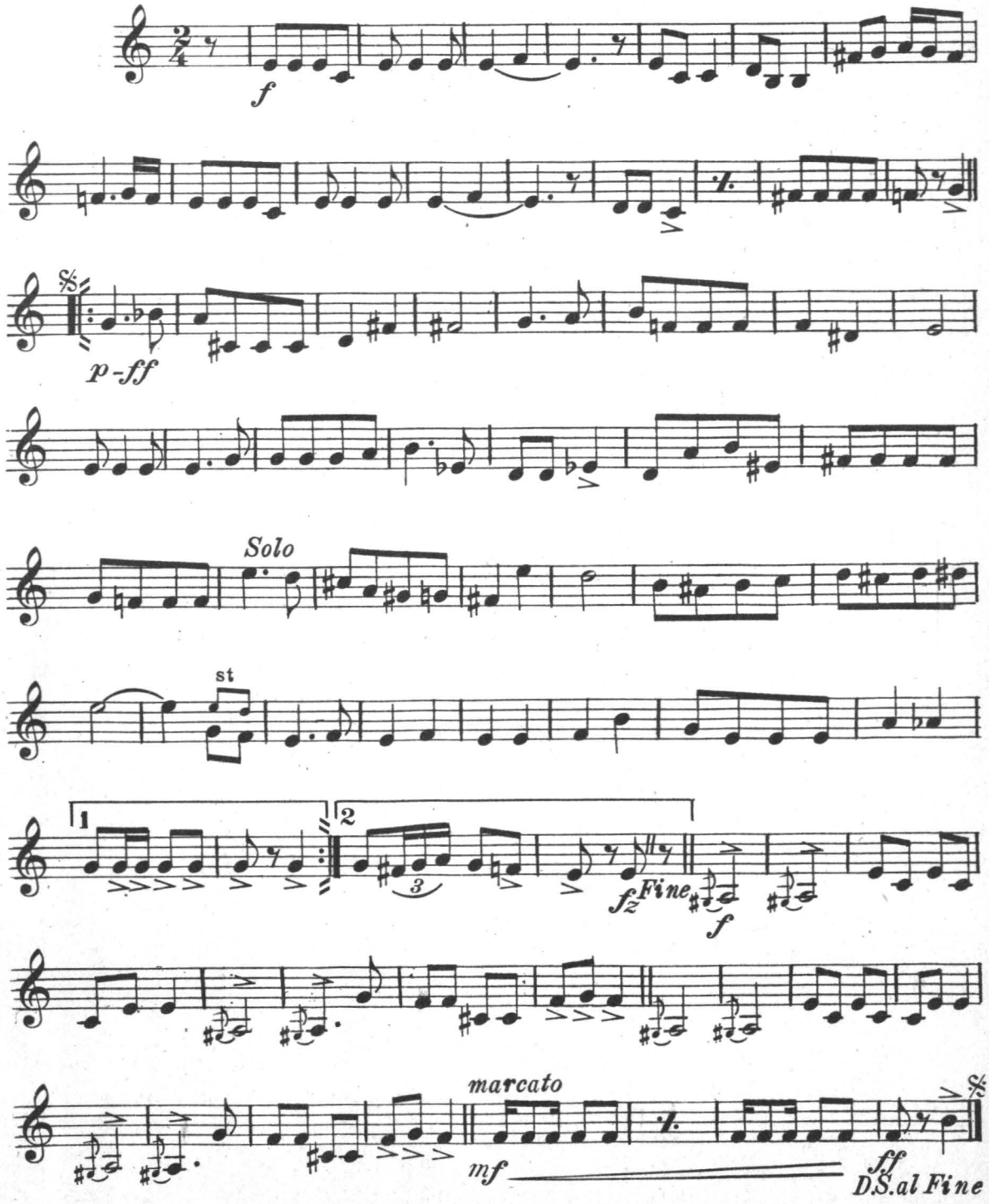

Shapiro, Bernstein & Co. Inc. 224 West 47th Street, New York

H. C. Baisden

Dancing 'Neath The Irish Moon

ONE-STEP, TROT, TWO-STEP

Trombone

HARRY PUCK

Arr. by Geo. F. Briegel

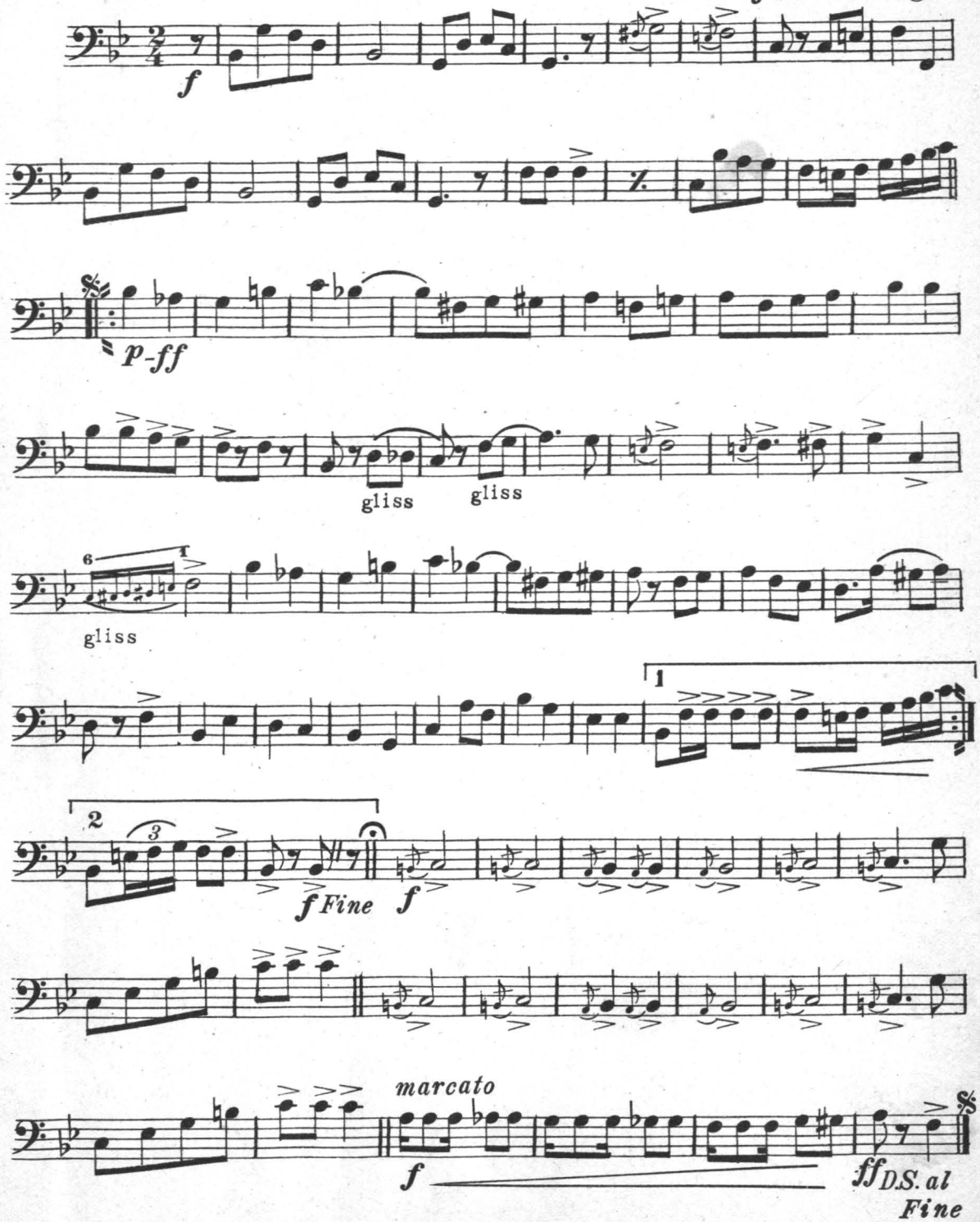

Shapiro, Bernstein & Co. Inc. 224 West 47th Street. New York

H. G. Beibin

Dancing 'Neath The Irish Moon

ONE-STEP, TROT, TWO-STEP

Drums

HARRY PUCK
Arr. by Geo. F. Briegel

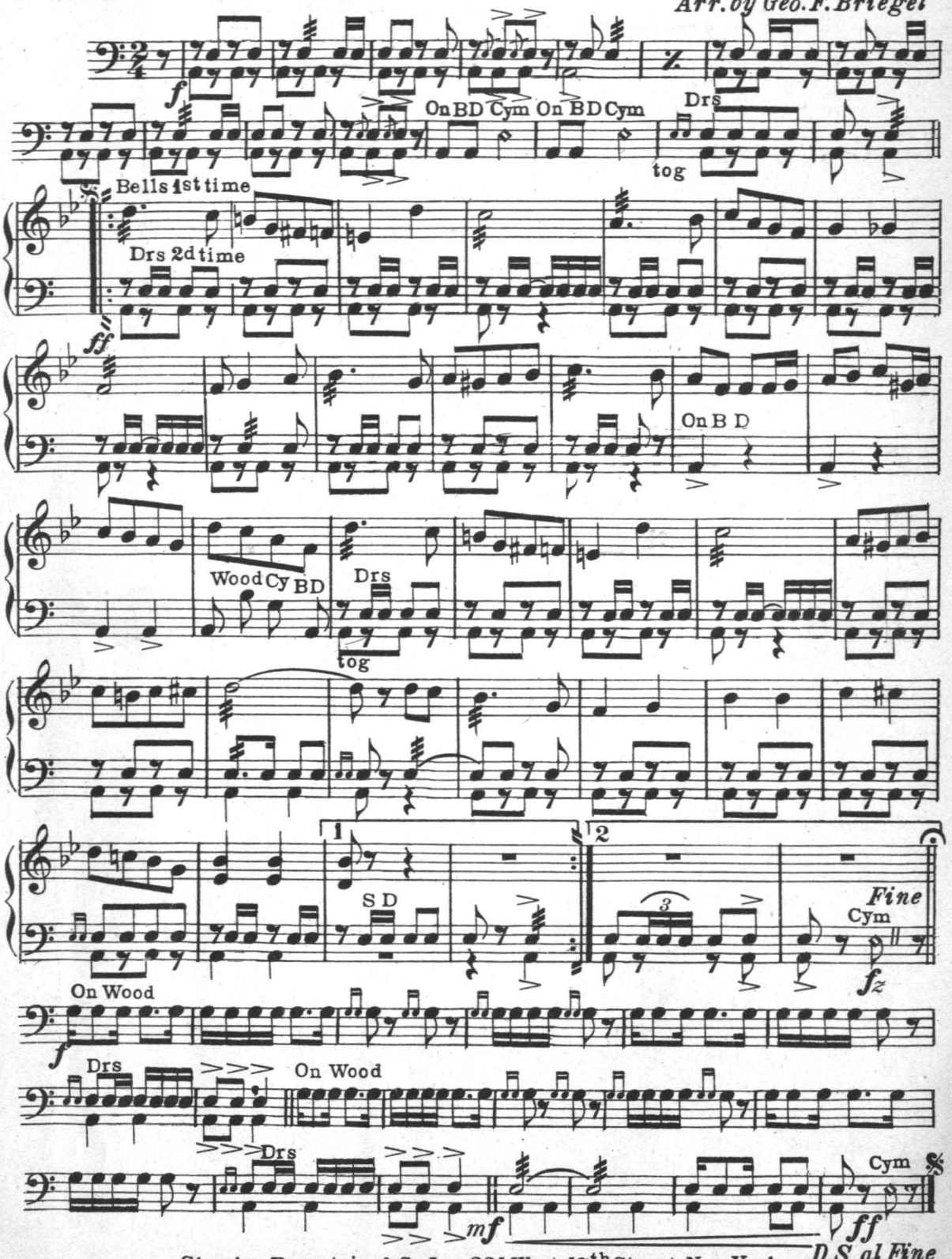

Shapiro, Bernstein & Co. Inc. 224 West 47th Street, New York

Dancing 'Neath The Irish Moon

ONE-STEP, TROT, TWO-STEP

1st Violin

HARRY PUCK
Arr. by Geo. F. Briegel

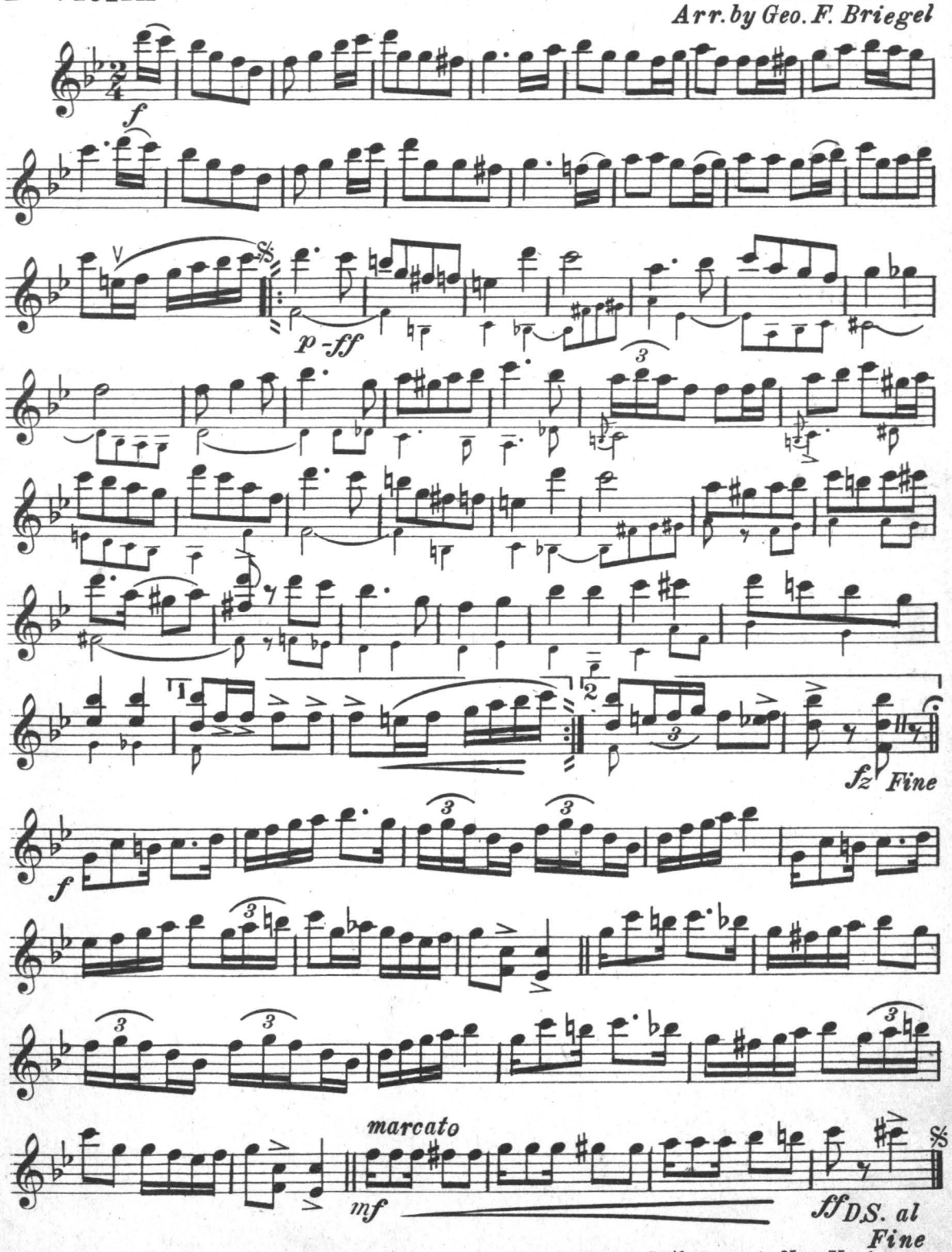

Copyright MCMXV by Shapiro, Bernstein & Co. Inc. 224 West 47th Street, New York
International Copyright Secured

H. A. Beilstein

Dancing 'Neath The Irish Moon

ONE-STEP, TROT, TWO-STEP

2nd Violin

HARRY PUCK

Arr. by Geo. F. Briegel

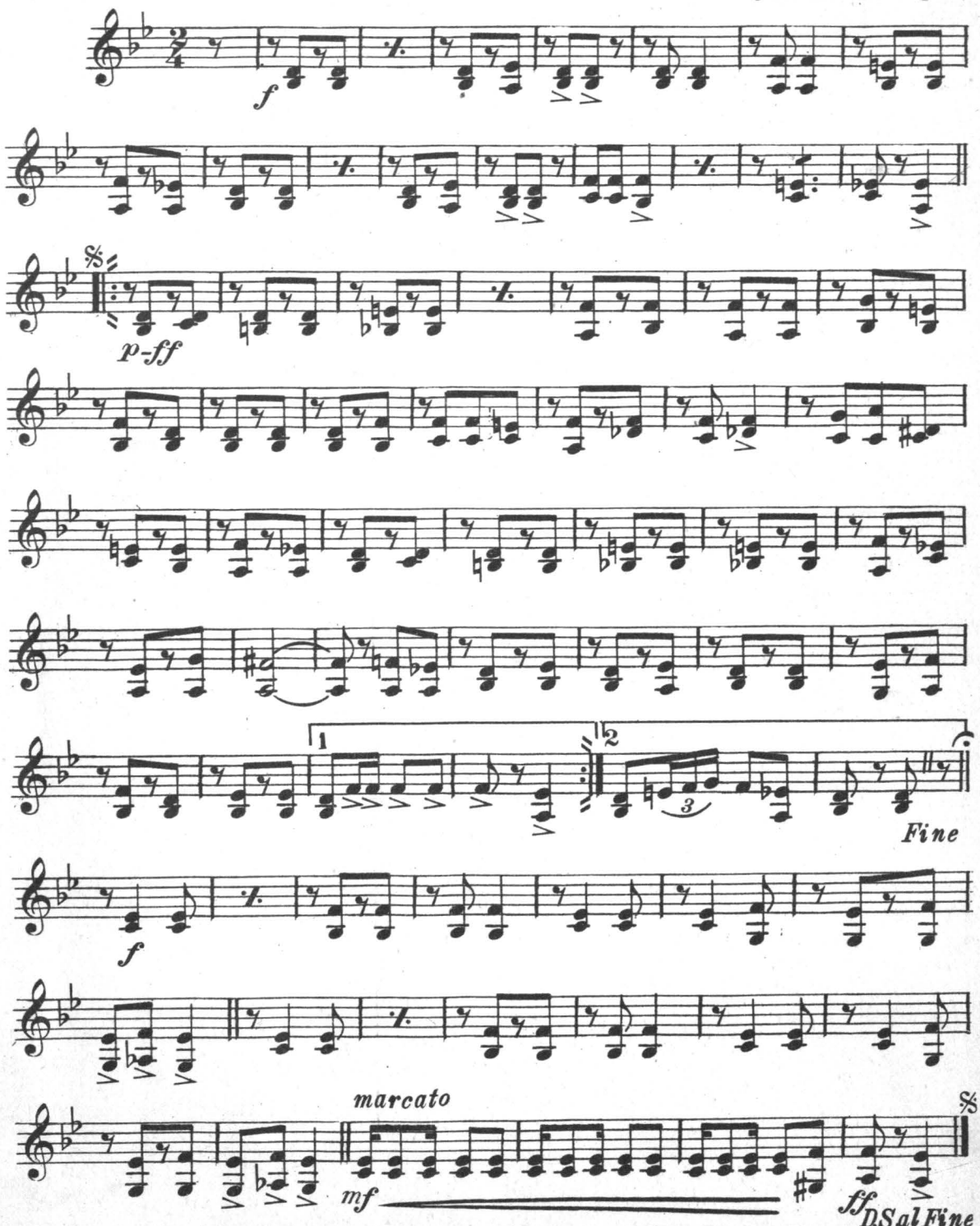

Shapiro, Bernstein & Co. Inc. 224 West 47th Street, New York

H. A. Beilstein

Dancing 'Neath The Irish Moon

ONE-STEP, TROT, TWO-STEP

Viola

HARRY PUCK

Arr. by Geo. F. Briegel

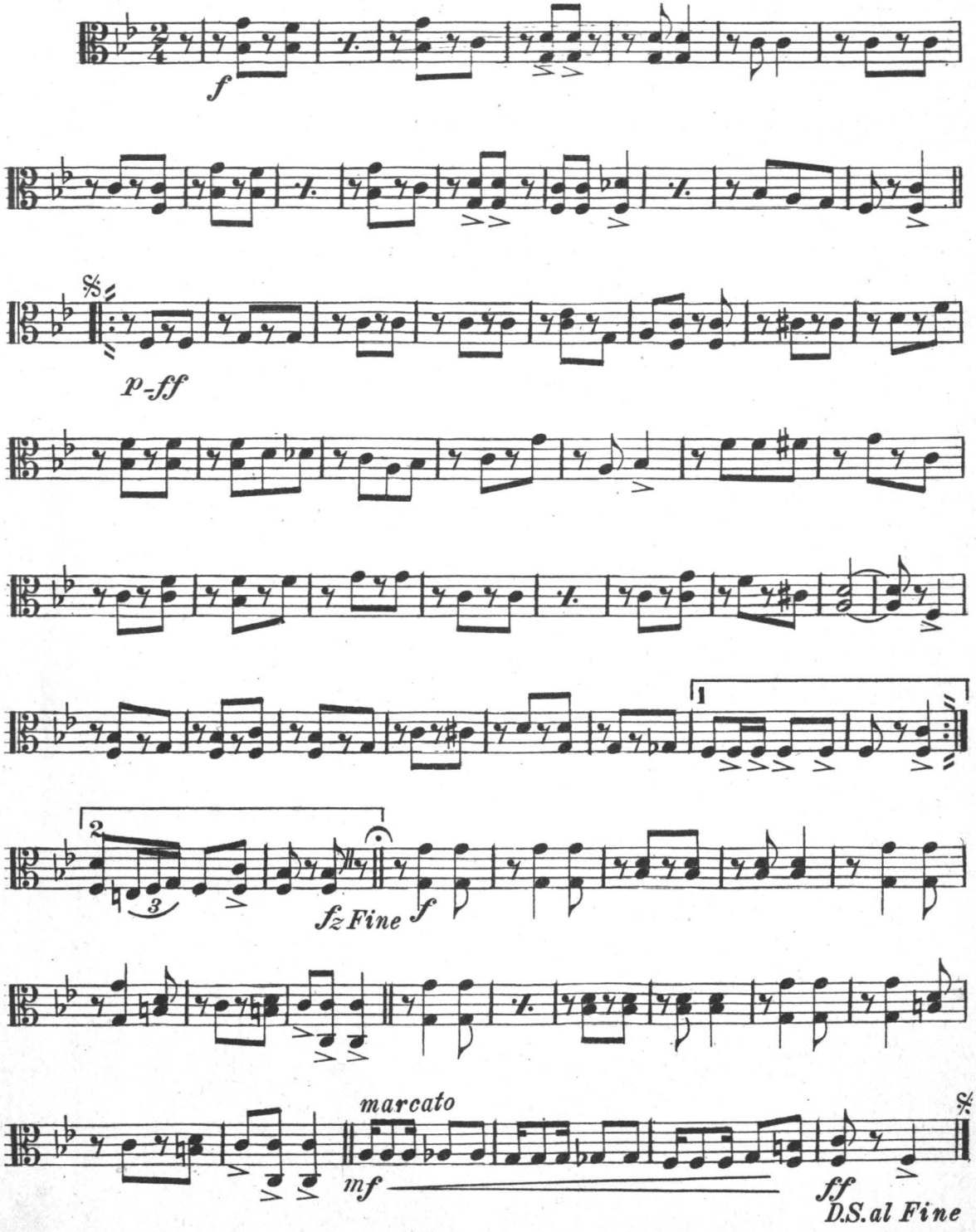

Shapiro, Bernstein & Co. Inc. 224 West 47th Street, New York

H. A. Beibin

Dancing 'Neath The Irish Moon

ONE-STEP, TROT, TWO-STEP

Cello

HARRY PUCK
Arr. by Geo. F. Briegel

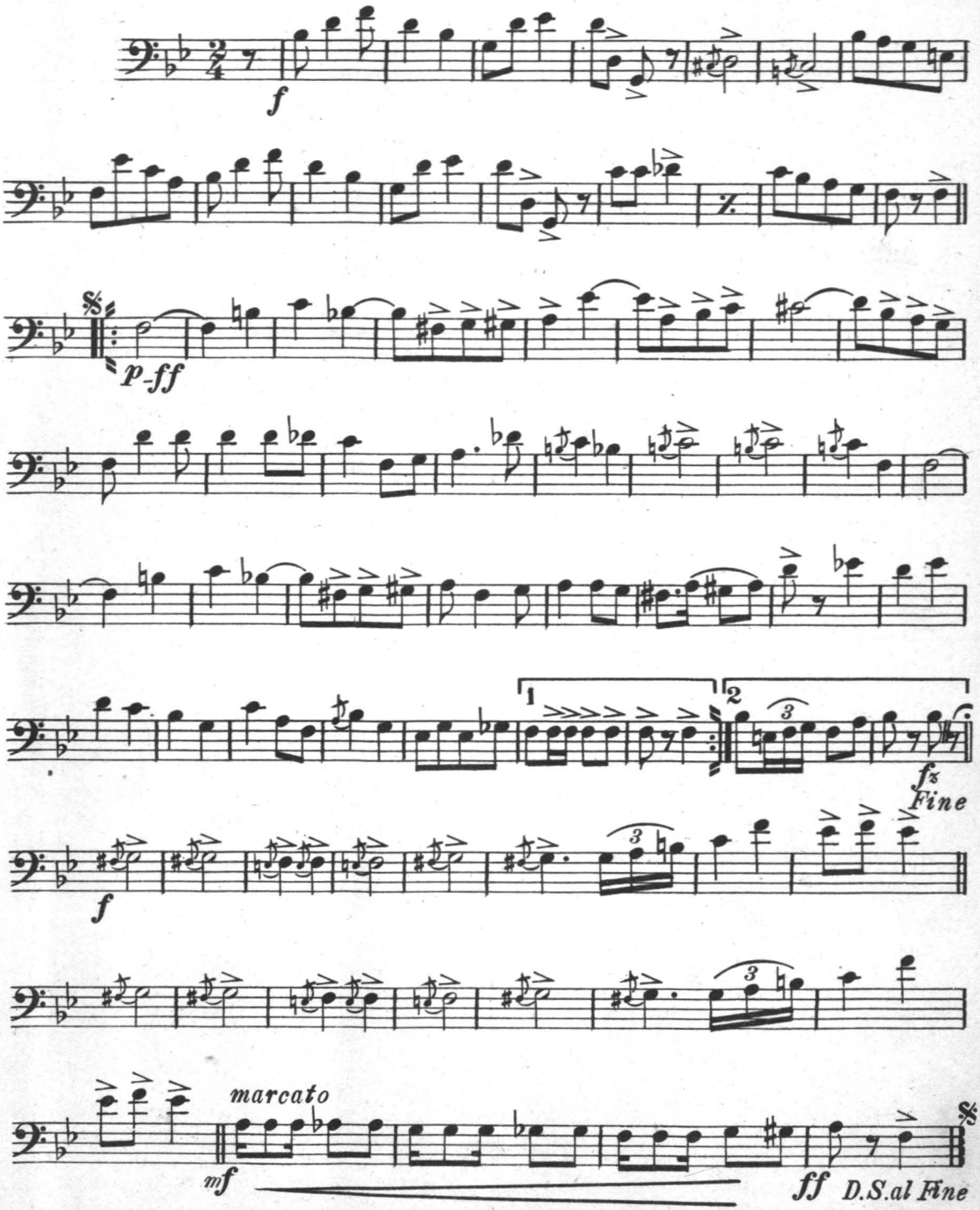

Shapiro, Bernstein & Co. Inc. 224 West 47th Street, New York

Dancing 'Neath The Irish Moon

ONE-STEP, TROT, TWO-STEP

Bass

HARRY PUCK
Arr. by Geo. F. Briegel

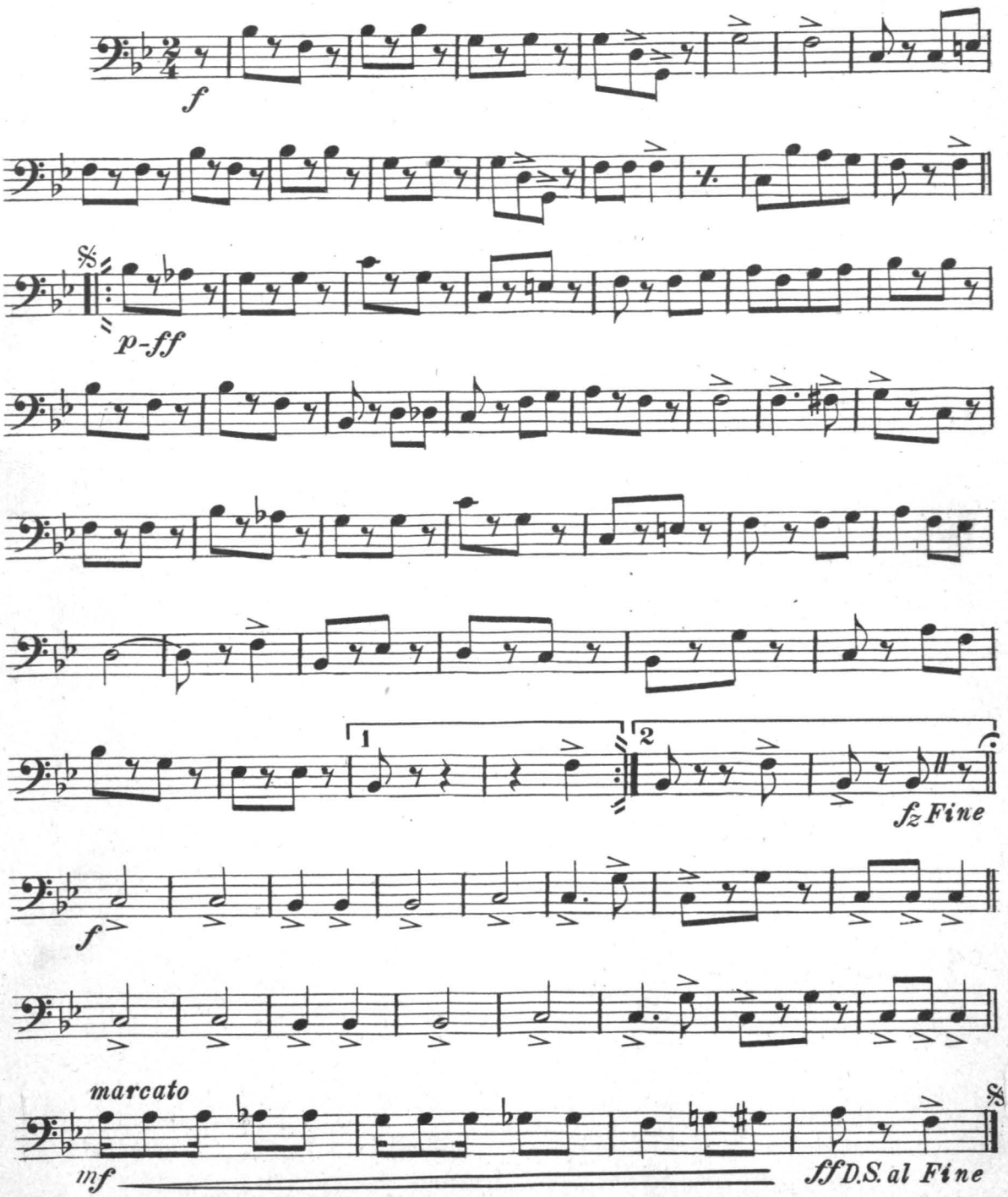

Shapiro, Bernstein & Co. Inc. 224 West 47th Street, New York