



2019 ROSTER

No.	Name	Pos.	Hgt.	Cl.	Hometown	High School (Previous College)
1	Becca Mauer	S	5-9	Jr.	Houston, Texas	Jersey Village H.S.
2	Camryn Moeller	DS	5-8	So.	Troy, Ohio	Troy H.S.
3	Mia Grunze	OH	6-3	So.	Waterford, Wis.	Waterford Union H.S.
4	Madison Smeathers	MB	6-3	Sr.	Bargersville, Ind.	Center Grove H.S.
5	Cecilia Rocafort	S	5-10	Fr.	San Juan, P.R.	Academia Maria Reina
6	Kylie Murr	DS	5-6	Fr.	Yorktown, Ind.	Yorktown H.S.
7	Hannah Gruensfelder	DS	5-6	Jr.	Weldon Spring, Mo.	St. Joseph Academy
8	Gabby Gonzales	OH	6-3	Fr.	Marietta, Ga.	Walton H.S.
9	Reilly MacNeill	MB	6-2	Fr.	Marietta, Ga.	Walton H.S.
10	Mac Podraza	S	6-2	Fr.	Sunbury, Ohio	Big Walnut H.S.
11	Jordan Fry	MB	6-4	R-Jr.	Cincinnati, Ohio	Kentucky
12	Lauren Witte	MB	6-2	Jr.	Mentor, Ohio	Lake Catholic H.S.
13	Vanja Bukilić	OPP	6-6	So.	Belgrade, Serbia	XIV Belgrade Gymnasium
14	Camry Halm	DS	5-2	Sr.	Apopka, Fla.	Apopka H.S.
15	Abby Julian	DS	5-7	Gr.	Columbus, Ohio	Marquette
16	Adria Powell	OH	6-2	So.	Hubbard, Ohio	Hubbard H.S.
17	Bia Franklin	OH	5-11	Sr.	Rio de Janeiro, Brazil	Centro Educacional da Lagoa
18	Jenaisya Moore	OH	6-0	Fr.	Germantown, Md.	Northwest H.S.
19	Elle Sandbothe	MB	6-0	Sr.	Lee's Summit, Mo.	Kansas State

Head Coach: Geoff Carlston, 12th season (Minnesota, 1993)

Associate Head Coach: Susan Halverson-Maloney, 5th season (Ohio State, 2011)

Assistant Coach: Ben Spurlock, 3rd season (Ohio State, 2009)

Director of Volleyball Operations: Caitlin Insana, 4th season (Ohio State, 2013)

2019 SCHEDULE

AUGUST

30	Fri.	LEHIGH	12 p.m.
	Fri.	TEXAS TECH	8 p.m.
31	Sat.	VCU	7 p.m.

SEPTEMBER

6	Fri.	vs Pitt	8 p.m.
7	Sat.	vs Duquesne	11 a.m.
		vs Green Bay	6 p.m.
13	Fri.	vs Tulane	2 p.m.
		at Western Kentucky	8 p.m.
14	Sat.	vs Bowling Green	5 p.m.
19	Thur.	MIAMI (OH)	6 p.m.
20	Fri.	ILLINOIS STATE	10 a.m.
		DAYTON	8 p.m.
25	Wed.	at Maryland*	6 p.m.
29	Sun.	at Michigan*	2 p.m.

OCTOBER

4	Fri.	MICHIGAN STATE*	7 p.m.
6	Sun.	MICHIGAN*	1 p.m.
11	Fri.	at Rutgers*	7 p.m.
12	Sat.	at Penn State*	7 p.m.
16	Wed.	IOWA*	8 p.m.
19	Sat.	PURDUE*	7 p.m.
23	Wed.	RUTGERS*	6 p.m.
26	Sat.	at Illinois*	6 p.m.
30	Wed.	at Minnesota*	8 p.m.

NOVEMBER

2	Sat.	MARYLAND*	7 p.m.
8	Fri.	WISCONSIN*	7 p.m.
10	Sun.	MINNESOTA*	12 p.m.
15	Fri.	at Purdue*	7 p.m.
16	Sat.	at Indiana*	7 p.m.
22	Fri.	NORTHWESTERN*	7 p.m.
24	Sun.	ILLINOIS*	1 p.m.
29	Fri.	at Iowa*	8 p.m.
30	Sat.	at Nebraska*	TBA

DECEMBER

5-7	NCAA First & Second Rounds
13-14	NCAA Regionals
19-21	NCAA Championships (Pittsburgh, Pa.)

All dates and times subject to change
All times are listed in eastern time zone

Home matches in **BOLD CAPS**

*Big Ten Conference match

TV/RADIO ROSTER



1 Becca Mauer
S, 5-9, Jr.
Houston, Texas
Jersey Village H.S.



2 Camryn Moeller
DS, 5-8, So.
Troy, Ohio
Troy H.S.



3 Mia Grunze
OH, 6-3, So.
Waterford, Wis.
Waterford Union H.S.



4 Madison Smeathers
MB, 6-3, Sr.
Bargersville, Ind.
Center Grove H.S.



5 Cecilia Rocafort
S, 5-10, Fr.
San Juan, P.R.
Academia Maria Reina



6 Kylie Murr
DS, 5-6, Fr.
Yorktown, Ind.
Yorktown H.S.



7 Hannah Gruensfelder
DS, 5-6, Jr.
Weldon Spring, Mo.
St. Joseph Academy



8 Gabby Gonzales
OH, 6-3, Fr.
Marietta, Ga.
Walton H.S.



9 Reilly MacNeill
MB, 6-2, Fr.
Marietta, Ga.
Walton H.S.



10 Mac Podraza
S, 6-2, Fr.
Sunbury, Ohio
Big Walnut H.S.



11 Jordan Fry
MB, 6-4, R-Jr.
Cincinnati, Ohio
Ursuline Academy
University of Kentucky



12 Lauren Witte
MB, 6-2, Jr.
Mentor, Ohio
Lake Catholic H.S..



13 Vanja Bukilić
OPP, 6-6, So.
Belgrade, Serbia
XIV Belgrade Gymnasium



14 Camry Halm
DS, 5-2, Sr.
Apopka, Fla.
Apopka H.S.



15 Abby Julian
DS, 5-7, Gr.
Columbus, Ohio
St. Francis Desales
Marquette University



16 Adria Powell
OH, 6-2, So.
Hubbard, Ohio
Hubbard H.S.



17 Bia Franklin
OH, 5-11, Sr.
Rio de Janeiro, Brazil
Centro Educacional da Lagoa

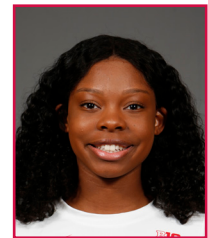

18 Jenaisya Moore
OH, 6-0, Fr.
Germantown, Md.
Northwest H.S.



19 Elle Sandbothe
MB, 6-0, Sr.
Lee's Summit, Mo.
Lee's Summit West
Kansas State University



Geoff Carlston
Head Coach
12th Season
Minnesota, 1993



Susan Halverson-Maloney
Associate Head Coach
Fifth Season
Ohio State, 2011



Ben Spurlock
Assistant Coach
Third Season
Ohio State, 2009



Caitlin Insana
Director of Volleyball Operations
Fourth Season
Ohio State, 2013

HEAD COACH GEOFF CARLSTON



The 2019 season marks Geoff Carlston's 12th as Ohio State's head coach. He took the reins of the women's volleyball program on Feb. 5, 2008 and is the fifth head coach of the Buckeyes in the 49-year history of the program.

Carlston enters '19 with a career winning percentage of .675 in 16 years as a Division-I head coach, racking up 364 victories compared to just 175 defeats. His squads have averaged over 22 wins per season and he owns 12 years of 20 or more victories. Carlston started his head coaching career at Division-II Concordia University, St. Paul in Minnesota, where he accumulated 49 victories in three seasons.

The native Minnesotan has made his mark in the state of Ohio, guiding the Bobcats of Ohio University and the Buckeyes to a combined 12 NCAA Tournament appearances. Carlston has directed Ohio State to the NCAA 'Sweet 16' five times since 2010, one of just 11 schools in the country to accomplish that feat. The Buckeyes rattled off three consecutive trips to the NCAA Regionals from 2014-16.

Before arriving in Columbus, Carlston started his NCAA Tournament success with five straight Mid-American Conference championships to propel Ohio into the Big Dance, including his first Sweet 16 showing in 2005. Carlston's squads are a combined 9-3 all-time in the NCAA First Round and 7-0 at Ohio State. He led the Bobcats to a conference crown in each of his five campaigns in Athens.

Carlston's pupils have often been recognized among the nation's elite, totaling 18 All-American accolades overall and at least one in each of the past seven seasons. Ashley Wenz was an All-American honorable mention in 2017 while Taylor Hughes and Taylor Sandbothe both picked up All-America distinction in 2016, marking the third straight All-America campaign for Sandbothe. Elizabeth Campbell joined Sandbothe as repeat All-Americans in 2015, each earning recognition for the second year in a row. Sandbothe was voted to the First Team.

For the first time in school history, three Buckeyes -- Campbell, Sandbothe and Taylor Sherwin - earned AVCA All-America honors (honorable mention) in 2014. Ohio State's Katie Dull (2009), Emily Danks (2011) and Kaitlyn Leary (2013) also earned All-America honorable mention while Mari Hole was chosen in back-to-back seasons as an '11 honorable mention and Third Team member in 2012. Five Bobcats picked up All-American status under the tutelage of Carlston. On the conference level, Carlston has molded 16 All-Big Ten, 25 All-MAC and eight All-NSIC performers since 2000.

Academic success has followed Carlston throughout his career as well. Student-athletes receiving academic all-conference laurels has been a common occurrence under Carlston, racking up a total of 92 such awards: 57 Academic All-Big Ten, 25 Academic All-MAC, 10 Academic All-NSIC). His program was honored by the NCAA in May 2014 with the Public Recognition Award, given to teams scoring in the top-10 percent nationally in each sport based on their most recent multi-year Academic Progress Rates (APR).

Following a run to the Sweet 16 in 2014, Carlston's Buckeyes added Academic prowess to place themselves in rare company. Just three schools nationally could boast both advancement into the NCAA Sweet 16 and perfect multi-year APR scores of 1000

three or more times each between 2010-14.

During the summer of 2011, Carlston served as head coach of one of the USAA-2 squads that played at the USA Volleyball Open National Championships Women's Open, finishing second.

Carlston came to Ohio State after spending five years as head coach at Ohio University, building a powerhouse in the Mid-American Conference. His squads reached the NCAA Tournament every season and won five straight conference crowns with an overall record of 144-22 during Carlston's time in Athens. The Bobcats won 78 of 80 MAC matches and went 14-1 in the conference tournament with four tourney titles. Four Bobcats were named MAC Player of the Year and a pair were tabbed MAC Freshman of the Year. He was named the MAC Coach of the Year four times and was twice named the Mideast Region Coach of the Year.

Prior to Ohio, Carlston posted a 49-42 record in three seasons at the helm of the Concordia University, St. Paul (Minn.) program. He took the Golden Bears from an 0-18 mark in the Northern Sun Intercollegiate Conference the season before his arrival to a serious run at the league title in 2002. CUSP finished the 2002 campaign with a 24-9 record - its best in Division II competition - and earned its first national ranking during the season. Carlson recruited three consecutive NSIC Freshman of the Year selections to play for the Golden Bears.

In the summer of 2002, Carlston served as coach of a Division II all-star team that played in a tournament in Holland. Competing against the top Dutch college and professional league teams, the group won gold and bronze medals. Before Concordia, Carlston served two seasons as a student assistant coach at Minnesota while completing a master's degree in social work.

Carlston began his coaching career in 1994 as head coach at Hopkins High School. In his two-year tenure, his teams went 41-17 and captured the Classic Lake Conference title both seasons.

He left the high school ranks for two years of service in Belize as a Peace Corps volunteer but stayed close to the sport, serving as head coach of the Belize women's national team and as an assistant for the men's national team. He helped develop a year-round training program and the team finished fourth at the 1997 Central America championship, earning the country's first international victories.

Upon his return to the United States, Carlston became head coach of the 17's team of the Minnesota One Junior Olympics club, which competed in the 17 Open Division at USA Nationals three consecutive years under his direction.

In June 1993, Carlston earned his undergraduate degree in speech communication from the University of Minnesota, where he played on the club team for the Gophers. The Plymouth, Minn., native is married to the former Sara Tibesar of St. Paul. The couple has three children and resides in Columbus.



CARLSTON'S CAREER RECORD

Year	School	Overall			Northern Sun Intercollegiate Conference			
		Wins	Losses	Pct.	Wins	Losses	Pct.	Finish
2000	Concordia	11	17	.393	6	12	.333	7th
2001	Concordia	14	16	.467	10	8	.556	5th-tie
2002	Concordia	24	9	.727	13	5	.722	4th
Concordia St. Paul Totals		49	42	.538	29	25	.537	

Year	School	Overall			Mid-American Conference				NCAA Championship			
		Wins	Losses	Pct.	Wins	Losses	Pct.	Finish	1st Rd.	2nd Rd.	Regional	National
2003	Ohio University	28	5	.848	15	1	.937	1st	0-1	-	-	-
2004	Ohio University	29	3	.906	16	0	1.000	1st	1-0	0-1	-	-
2005	Ohio University	33	3	.917	16	0	1.000	1st	1-0	1-0	0-1	-
2006	Ohio University	28	5	.848	16	0	1.000	1st	0-1	-	-	-
2007	Ohio University	26	6	.813	15	1	.938	1st	0-1	-	-	-
Ohio University Totals		144	22	.867	78	2	.975		2-3	1-1	0-1	-
NCAA Record: 3-5 (.375)												

Year	School	Overall			Big Ten Conference				NCAA Championship			
		Wins	Losses	Pct.	Wins	Losses	Pct.	Finish	1st Rd.	2nd Rd.	Regional	National
2008	Ohio State	12	20	.375	3	17	.150	10th	-	-	-	-
2009	Ohio State	25	10	.714	12	8	.600	4th-tie	1-0	0-1	-	-
2010	Ohio State	24	12	.667	10	10	.500	6th	1-0	1-0	0-1	-
2011	Ohio State	21	15	.583	9	11	.450	7th	1-0	1-0	0-1	-
2012	Ohio State	23	11	.676	13	7	.640	4th	1-0	0-1	-	-
2013	Ohio State	18	14	.563	6	14	.300	10th	-	-	-	-
2014	Ohio State	23	12	.657	12	8	.600	5th-tie	1-0	1-0	0-1	-
2015	Ohio State	25	10	.714	12	8	.600	6th	1-0	1-0	0-1	-
2016	Ohio State	22	13	.629	10	10	.500	7th-tie	1-0	1-0	0-1	-
2017	Ohio State	15	16	.484	8	12	.400	9th	-	-	-	-
2018	Ohio State	12	20	.375	3	17	.150	13th	-	-	-	-
Ohio State Totals		220	153	.590	98	122	.455		7-0	5-2	0-5	-
NCAA Record: 12-7 (.632)												
Divison-I Totals		364	175	.675					NCAA Record: 15-12 (.555)			
18-year Career Totals		413	217	.656					9-3	6-3	0-6	

CARLSTON'S CAREER RECORD BY OPPONENT

Akron.....	8-1	Harding.....	0-1	Missouri.....	2-0	Southern Mississippi.....	2-0
Alabama.....	2-1	Houston.....	2-0	Missouri State.....	1-2	Southwest State.....	2-4
Albany.....	3-0	Idaho.....	1-0	Montana State Billings.....	1-0	St. Benedict's.....	0-1
Arizona.....	1-1	Idaho State.....	1-0	Morehead State.....	1-0	St. Catherine's.....	1-0
Arizona State.....	1-0	Illinois.....	5-16	Morningside.....	0-2	St. Cloud State.....	2-0
Auburn.....	1-0	Illinois State.....	0-1	MTSU.....	1-0	St. John's.....	1-0
Augsburg.....	1-0	Indiana.....	13-6	Nebraska.....	4-8	St. Louis.....	1-0
Augustana.....	1-0	Iona.....	1-0	Nebraska-Omaha.....	0-1	St. Mary's.....	1-0
Bail State.....	8-0	Iowa.....	15-4	New Hampshire.....	1-0	Stanford.....	0-2
Bemidji State.....	4-2	IPFW.....	1-0	New Mexico.....	1-0	Stony Brook.....	1-0
Binghamton.....	1-0	IUPUI.....	4-0	North Carolina A&T.....	1-0	Syracuse.....	2-0
Bowling Green.....	10-0	Jacksonville.....	1-0	North Dakota.....	0-2	Tennessee.....	3-0
Bradley.....	1-0	James Madison.....	1-0	North Dakota State.....	0-2	Tennessee-Martin.....	1-0
Brown.....	2-0	Kansas State.....	1-1	North Texas.....	1-0	Tennessee State.....	1-0
Buffalo.....	11-0	Kennesaw State.....	1-0	Northern Illinois.....	10-0	Texas-Arlington.....	1-0
Butler.....	1-0	Kent State.....	13-0	Northern State.....	1-5	Texas A&M.....	2-0
BYU.....	0-2	Kentucky.....	2-3	Northwest Missouri State.....	1-0	Texas State.....	1-0
California.....	0-1	Lake Superior State.....	1-1	Northwestern.....	16-4	Toledo.....	9-0
Cal State Bakersfield.....	1-0	Lees-McCrae.....	1-0	Notre Dame.....	4-1	Towson.....	3-0
Central Arkansas.....	1-0	Liberty.....	2-0	Oakland.....	2-0	UAB.....	1-0
Chicago State.....	1-0	Lipscomb.....	3-0	Ohio.....	1-1	UCLA.....	0-1
Coastal Carolina.....	2-0	LIU Brooklyn.....	2-0	Ohio State.....	1-1	UC Santa Barbara.....	1-0
Central Michigan.....	5-0	Lock Haven.....	1-0	Oregon.....	0-2	UMBC.....	1-0
Cincinnati.....	2-0	Long Beach State.....	0-2	Penn.....	1-0	UNCG.....	1-0
Cleveland State.....	1-0	Louisville.....	1-2	Penn State.....	2-19	Utah.....	0-1
College of Charleston.....	1-0	Loyola Marymount.....	1-0	Pennsylvania.....	1-0	UTRGV.....	1-0
Colo. School of Mines.....	0-1	Marquette.....	3-0	Pepperdine.....	1-1	Valparaiso.....	3-0
Colorado State.....	0-2	Marshall.....	5-0	Pittsburgh.....	2-0	Virginia Commonwealth.....	1-0
Concordia-Illinois.....	1-0	Maryland.....	7-4	Portland.....	1-0	Virginia Tech.....	1-0
Concordia-Michigan.....	1-0	Maryland Eastern Shore.....	2-0	Presbyterian.....	1-0	Viterbo.....	1-0
Concordia-Wisconsin.....	1-0	Macalester.....	0-1	Princeton.....	1-0	Wake Forest.....	1-0
Davidson.....	1-0	Mayville State.....	1-0	Purdue.....	6-14	Washington.....	0-2
Dayton.....	3-1	Mercer.....	1-0	Rider.....	1-0	Washington State.....	1-0
Denver.....	1-0	Miami (OH).....	11-2	Rutgers.....	9-0	Wayne State.....	1-5
Duquesne.....	1-0	Michigan.....	5-13	Sacramento State.....	2-0	West Virginia.....	2-0
Eastern Illinois.....	1-0	Michigan State.....	9-9	Sacred Heart.....	1-0	Western Kentucky.....	2-1
Eastern Michigan.....	6-0	Michigan Tech.....	0-2	Samford.....	1-0	Western Michigan.....	11-0
Evansville.....	1-0	Middle Tennessee State.....	1-0	San Diego.....	1-2	Wichita State.....	0-1
Florida A&M.....	1-0	Milwaukee.....	1-0	SEMO.....	1-0	William & Mary.....	1-0
Florida Gulf Coast.....	2-0	Minnesota.....	5-16	Seton Hall.....	1-0	Winona State.....	5-1
Florida State.....	3-1	Minnesota-Crookston.....	6-0	South Dakota.....	1-0	Wisconsin.....	8-16
Furman.....	1-0	Minnesota-Duluth.....	0-6	South Dakota State.....	1-0	Wisconsin-Eau Claire.....	1-0
Georgia Southern.....	1-0	Minnesota-Morris.....	6-0	South Florida.....	1-0	Wisconsin Steven's Point.....	1-0
Grand Valley State.....	0-1	Minnesota State Mankato.....	0-1	Southern California.....	0-1	Wisconsin Superior.....	1-0
Green Bay.....	2-0	Minnesota State Moorhead.....	4-2	Southern Colorado.....	0-1	Xavier.....	4-1
Hawai'i.....	0-1	Mississippi.....	0-1	Southern Illinois.....	1-0	Wyoming.....	1-1

COACHING STAFF

SUSAN HALVERSON | ASSOCIATE HEAD COACH



Susan Halverson-Maloney returned to life as a Buckeye in August 2015, signing on as an assistant coach. She was then promoted to associate head coach in the summer of 2017 after back-to-back trips to the NCAA Regional Semifinals. Halverson-Maloney had logged five previous seasons at Ohio State before becoming a full-time staff member, serving as the program's volunteer coach in 2012 and competing as a defensive specialist from 2007-10.

She was selected to the 2016 American Volleyball Coaches Association (AVCA) 'Thirty Under 30' list. Halverson-Maloney was the lone Big Ten coach chosen and one of just 12 Division-I honorees nationally. The AVCA 'Thirty Under 30' award was created to 'honor up-and-coming coaching talent at all levels of the sport.'

Halverson-Maloney has pushed the Buckeyes to the NCAA 'Sweet 16' in each of her two seasons as an assistant coach in 2015-16, five years after doing so as a team captain on the 2010 OSU squad.

Valeria León shattered the all-time Ohio State career digs record in 2016 under the tutelage of Halverson-Maloney, a former Buckeye defensive specialist herself.

Halverson-Maloney's previous two seasons were spent patrolling the sidelines at the University of North Texas as an assistant coach. She and the Mean Green racked up 22 wins in 2014 on the strength of Conference USA Player of the Year, Carnae Dillard. While living in the Lone Star State, Halverson-Maloney also continued her work with USA Volleyball as the Technical Coordinator for the North Point Volleyball Club located in the USA Volleyball North Texas Region. During her prior stint in Columbus, Halverson-Maloney was the System Coordinator (2011-13) for the Elite Volleyball Training Center in the USA Volleyball Ohio Valley Region.

During her playing career, she racked up over 600 digs playing in 117 matches for the Scarlet & Gray.

Before graduating with a Human Development and Family Science degree (specialization in Early Childhood Education), Halverson-Maloney was lauded as an all-around student-athlete, presented both the Corwin A. Fergus Award and Leann Grimes-Davidge Award in 2010. Fergus Award recipients 'excel in athletics, achieve academically, demonstrate positive qualities of character and citizenship and show potential for success in a graduate or professional program.' Halverson-Maloney earned the Grimes-Davidge Award due to 'outstanding qualities of athletic performance, scholarship, character, campus or community involvement and leadership.' She utilized the Fergus Award post-graduate scholarship in her completion of a master's degree in 2012 (Education with a specialization in Pre-k to 3rd Grade).

BEN SPURLOCK | ASSISTANT COACH



Ben Spurlock, a former Buckeye student-athlete and Ohio native, returned to Columbus as an assistant coach for the Ohio State women's volleyball program in July 2017. Spurlock had been coaching at the collegiate level for eight years after concluding his playing career in 2009.

Spurlock spent the last six seasons as an assistant coach for Saint Louis University. He led the Billiken recruiting efforts, signing two state's Gatorade Player of the Year nominees and the 2013 Atlantic 10 Rookie of the Year. Spurlock was also responsible for on-court training of defenders and blockers, opponent scouting and directing the programs day-to-day operations. During the 2016 campaign, he guided SLU to an 18-win season with a conference record of 11-3, concluding with a second straight trip to the A-10 Tourney Finals.

Prior to Saint Louis, Spurlock was an assistant coach at Northwood University in Midland, Mich., for two years. He developed the team's practice and match plans while serving as the recruiting coordinator and supervisor for the program's academic progress.

From 2005-2009, Spurlock competed as a Buckeye. He helped the men's volleyball squad to three Midwestern Intercollegiate Volleyball Association (MIVA) regular season titles, as well as, three MIVA Tournament championships and NCAA Semifinal appearances in 2005, 2008 and 2009. He was named to the All-MIVA Second Team as a junior and continues to hold the eighth best match hitting percentage in program history by attacking .900 in contests against Rutgers-Newark in 2009 and Carthage in 2006. Spurlock racked up 397 kills, earning a .438 career hitting percentage during his 69 matches donning the Scarlet & Gray.

COACHING STAFF

CAITLIN INSANA - DIRECTOR OF OPERATIONS



Caitlin Insana joined the Ohio State women's volleyball staff as the Director of Operations in July 2016. Insana previously served as a Buckeye student assistant coach for three seasons (2010-12) and has been a central Ohio club volleyball coach since moving to Columbus five years ago.

Insana has guided three club teams in earning bids to the Girls Junior Nationals, twice with Elite Volleyball and most recently coaching for Mintonette Sports. She also spent a season as varsity assistant for Gahanna Lincoln High School.

In three years as the Buckeye student assistant coach, Insana helped the Scarlet & Gray win at least one match in three consecutive NCAA Tournaments, including a pair of 'Sweet 16' appearances. Ohio State averaged nearly 23 wins a season with an overall winning percentage of .642 (68-38) during her previous stint with the Buckeyes.

Prior to arriving in Columbus, Insana enrolled at High Point University in North Carolina as a student-athlete following an impressive high school and club volleyball career. Her playing career was cut short due to injury, however, and the Cleveland transfer to Ohio State to begin her sophomore year of college.

Insana graduated from The Ohio State University in 2013 with a Sport Industry degree. She then sharpened her organizational, planning and time management skills as a wedding and event planner in Hilliard, Ohio.



HONORS AND AWARDS

NATIONAL TEAMS

United States National Team

Davis, Laura	1997-00
Flynn, Jen	2002
Jackson, Jenny	1997-99

United States "B" Team

Davis, Laura	1993
O'Leary, Holly	1990
Stearns, Dana	1998

United States A2/CNT Program

Hughes, Taylor	2016, 17
Leary, Kaitlyn	2013
Mitchell, Katie	2014
Richardson, Tyler	2015
Schirmer, Luisa	2015
Stevens, Ami	2006

United States Junior National Team

Stevens, Ami	2004, 05
--------------	----------

World University Games

Neuman, Kristi	1987
Davis, Laura	1993, 95

United States Olympic Festival

Bettio, Lisa	1983
Boleyn, Jen	1994
Collins, Jenny	1982
Daniel, Sara	1994
Davis, Laura	1994
Gorham, DiAnn	1978
Jackson, Jenny	1993, 94, 95
Meyers, Margie	1986
Mullis, Ashley	1993
Neuman, Kristi	1983
O'Leary, Holly	1989
Schlitz, Erika	1990
Wissler, Leisa	1989, 91

Canadian National Team

DiPronio, Audrey	1991, 92
Gordon, Stacey	2006
Jobst, Gabriele	1997
Ormsby, Mary	1979
Stragliotto, Tricia	1992

United States Olympic Festival Coach

Stone, Jim	1981	HC, South Men
Stone, Jim	1986	AC, East Women
Stone, Jim	1990	HC, East Men

World University Games

Stone, Jim	1999
------------	------

NATIONAL HONORS

AVCA NATIONAL PLAYER OF THE WEEK

Davis, Laura	1994	Nov. 21
Gordon, Stacey	2001	Nov. 5
	2004	Sept. 13
Hageman, Laura	2003	Oct. 6
Hole, Mari	2012	Nov. 13
Leary, Kaitlyn	2013	Sept. 10
Main, Marisa	2005	Oct. 24
Sandbothe, Taylor	2016	Oct. 4
Wouters, Vanessa	1996	Nov. 4
	1996	Nov. 25

ESPNNATIONAL PLAYER OF THE WEEK

Appold, Audra	2015	Oct. 14
Campbell, Elizabeth	2014	Oct. 8
Hughes, Taylor	2016	Oct. 5

AVCA National Player of the Year

Davis, Laura	1994
Gordon, Stacey (Co)	2004

Asics/Volleyball Magazine Player of the Year

Gordon, Stacey	2004
----------------	------

College Sports Magazine Player of the Year

Davis, Laura	1994
--------------	------

AVCA Freshman of the Year

Gordon, Stacey	2001
----------------	------

ALL-AMERICANS

American Volleyball Coaches Association

Campbell, Elizabeth	2014	Hon. Mention
	2015	Third team
Chellevoid, Julie	1991	2nd team
Danks, Emily	2011	Hon. Mention
Davis, Laura	1993	1st team
	1994	1st team
DiPronio, Audrey	1990	2nd team
Dull, Katie	2009	Hon. Mention
Gordon, Stacey	2001	2nd team
	2002	1st team
	2003	2nd team
	2004	1st team
Hole, Mari	2011	Hon. Mention
	2012	3rd team
Hughes, Taylor	2016	Hon. Mention
Jobst, Gabriele	1993	2nd team
	1994	1st team
Leary, Kaitlyn	2013	Hon. Mention
Main, Marisa	2004	2nd team
	2005	2nd team
	2006	2nd team
Meyer, Danielle	2005	3rd team
	2006	3rd team
O'Leary, Holly	1989	2nd team
Sandbothe, Taylor	2014	Hon. Mention
	2015	First team
	2016	Second team
Sherwin, Taylor	2014	Hon. Mention
Stragliotto, Tricia	1995	2nd team
Wenz, Ashley	2017	Hon. Mention
Wissler, Leisa	1991	2nd team
Wouters, Vanessa	1996	1st team

ASICS/Volleyball Magazine

Chellevoid, Julie	1991	3rd team
Davis, Laura	1993	2nd team
	1994	1st team
DiPronio, Audrey	1990	Hon. Mention
Gordon, Stacey	2003	1st team
	2004	1st team
Jackson, Jenny	1994	Hon. Mention
Jobst, Gabriele	1993	Hon. Mention
	1994	2nd team
Main, Marisa	2005	2nd team
	2006	2nd team
Meyer, Danielle	2005	Hon. Mention

	2006	Hon. Mention
O'Leary, Holly	1990	3rd team
Stragliotto, Tricia	1995	Hon. Mention
Virtue, Katie	2001	Hon. Mention
Wissler, Leisa	1991	2nd team
Wouters, Vanessa	1996	Hon. Mention

AIAW

Alsbrooks, Karen	1979
Woolen, Kelly	1981

ASICS/Volleyball Magazine Freshman All-American

Davis, Laura	1991
Gordon, Stacey	2001
Virtue, Katie	1999

REGIONAL HONORS

AVCA Region Coach of the Year

Stone, Jim (North Central)	1988
Stone, Jim (Midwest)	1989, 91, 04

ASICS/Volleyball Monthly Coach of the Year

Stone, Jim	1991
------------	------

AVCA All-Region Selection

Campbell, Elizabeth	2014	1st team
	2015	1st team
Barhorst, Kelli	2010	Hon. Mention
Botica, Anne	2001	1st team
Chellevoid, Julie	1991	1st team
Daniel, Sara	1993	1st team
Danks, Emily	2011	Hon. Mention
	2012	Hon. Mention
Davis, Laura	1991	1st team
	1992	1st team
	1993	1st team
	1994	1st team
DiPronio, Audrey	1989	2nd team
	1990	3rd team
Dull, Katie	2008	Hon. Mention
	2009	1st team
	2010	Hon. Mention
Gordon, Stacey	2001	1st team
	2002	1st team
	2003	1st team
	2004	1st team
Hole, Mari	2011	1st team
	2012	1st team
Hughes, Taylor	2016	Hon. Mention
Jackson, Jenny	1994	1st team
Jobst, Gabriele	1993	1st team
	1994	1st team
Leary, Kaitlyn	2013	Hon. Mention
Main, Marisa	2004	1st team
	2005	1st team
	2006	1st team
Meyer, Danielle	2005	1st team
	2006	1st team
Neuman, Kristi	1986	-
O'Leary, Holly	1988	-
	1989	1st team
	1990	1st team
Sandbothe, Taylor	2014	1st team
	2015	1st team
	2016	1st team



HONORS AND AWARDS

AVCA All-Region Selection (cont.)

Schirmer, Luisa	2017	Hon. Mention
Sherwin, Taylor	2014	Hon. Mention
Ulmer, Shelly	1987	-
Virtue, Katie	2000	1st team
Vitali, Lisa	1986	-
Wenz, Ashley	2017	Hon. Mention
Wissler, Leisa	1989	1st team
	1990	3rd team
	1991	1st team

AVCA All-District (District 2) Selection

Boleyn, Jen	1995, 96	
Helman, Sherri	1996	
Jackson, Jenny	1995	
Stragliotto, Tricia	1995	
Wouters, Vanessa	1996	

BIG TEN HONORS

Suzy Favor Women's Athlete of the Year

Davis, Laura	1995
--------------	------

Big Ten Outstanding Sportsmanship Award

Virtue, Katie	2003
---------------	------

BIG TEN PLAYER OF THE YEAR

Davis, Laura	1994
Gordon, Stacey	2002, 04
O'Leary, Holly	1989
Wissler, Leisa	1991
Wouters, Vanessa	1996

BIG TEN FRESHMAN OF THE YEAR

Davis, Laura	1991
Gordon, Stacey	2001
Jackson, Jenny	1992
Stearns, Dana	1997
Virtue, Katie	1999
Wissler, Leisa	1988

BIG TEN COACH OF THE YEAR

Stone, Jim	1989, 1991, 2004	Media and Coaches
Stone, Jim	1994	Media

ALL-'BIG TEN' (pre-Big Ten Conference)

McCarthy, Peggy	1982
Ormsby, Mary	1980
Woolen, Kelly	1981

ALL-BIG TEN

Barhorst, Kelli	2010	Hon. Mention
Bettio, Lisa	1983	1st team
	1984	1st team
	1985	1st team
Boleyn, Jen	1995	1st team
	1996	Hon. Mention
Botica, Anne	2001	1st team
Campbell, Elizabeth	2015	Hon. Mention
Chellevoid, Julie	1991	1st team
Daniel, Sara	1993	Hon. Mention
Danks, Emily	2011	Hon. Mention
	2012	Hon. Mention
Davis, Laura	1991	1st team
	1992	2nd team
	1993	1st team
	1994	1st team

DiPronio, Audrey	1989	1st team
	1990	2nd team
Draeger, Shelly	2002	Hon. Mention
Dull, Katie	2008	Hon. Mention
	2009	1st team
	2010	1st team
Flynn, Jen	1997	Hon. Mention
	1999	1st team
Gordon, Stacey	2001	1st team
	2002	1st team
	2003	1st team
	2004	1st team
Helman, Sherri	1994	Hon. Mention
	1996	1st team
	1995	Hon. Mention
Hole, Mari	2011	1st team
	2012	1st team
Hughes, Taylor	2016	Hon. Mention
Jackson, Jenny	1993	Hon. Mention
	1994	1st team
	1995	1st team
Jobst, Gabriele	1992	1st team
	1993	1st team
	1994	1st team
Leary, Kaitlyn	2012	Hon. Mention
	2013	Hon. Mention
Leonard, Carrie	1991	Hon. Mention
Main, Marisa	2004	1st team
	2005	1st team
	2006	1st team
McDougall, Dawn	1991	Hon. Mention
Meyer, Danielle	2005	1st team
	2006	1st team
	2007	1st team
Neuman, Kristi	1985	2nd team
	1986	2nd team
O'Leary, Holly	1988	2nd team
	1989	1st team
	1990	1st team
Sandbothe, Taylor	2014	Hon. Mention
	2015	1st team
	2016	1st team
Sherwin, Taylor	2014	Hon. Mention
Snow, Rosie	1998	1st team
	1999	Hon. Mention
Stiling, Suzie	2000	Hon. Mention
	2001	Hon. Mention
	2002	Hon. Mention
Stragliotto, Tricia	1993	Hon. Mention
	1994	Hon. Mention
	1995	1st team
Virtue, Katie	2000	1st team
	2001	1st team
	2002	Hon. Mention
Vitali, Lisa	1989	Hon. Mention
Wenz, Ashley	2017	Hon. Mention
Wissler, Leisa	1989	1st team
	1990	1st team
	1991	1st team
Wouters, Vanessa	1996	1st team
	1997	1st team

BIG TEN ALL-FRESHMAN TEAM

Appold, Audra	2015
Gordon, Stacey	2001
Higgins, Stephanie	2002
Hughes, Taylor	2015

McCarthy, Briana	2003
Sandbothe, Taylor	2013
Stevens, Ami	2004
Stiling, Suzie	1999
Szerszen, Anna	2006
Virtue, Katie	1999

BIG TEN PLAYER OF THE WEEK

Appold, Audra	2015	Oct. 5
Barhorst, Kelli	2010	Oct. 18
Bettio, Lisa	1983	Sept. 19
	1984	Oct. 9
	1985	Dec. 3
Botica, Anne	2001	Nov. 26
Campbell, Elizabeth	2014	Oct. 6
Daniel, Sara	1992	Nov. 16
Davis, Laura	1993	Sept. 20
	1994	Nov. 21
Gordon, Stacey	2001	Sept. 24
	2001	Oct. 1
	2001	Nov. 5
	2002	Oct. 7
	2002	Oct. 14
	2002	Nov. 11
	2002	Nov. 25
	2003	Sept. 8
	2003	Nov. 3
	2003	Nov. 10
	2003	Dec. 1
	2004	Sept. 13
	2004	Oct. 4
	2004	Oct. 18
	2004	Nov. 1
	2004	Nov. 15
Hole, Mari	2011	Sept. 12
	2012	Nov. 12
	2012	Nov. 19
Hughes, Ashley	2009	Oct. 26
Jackson, Jenny	1994	Sept. 6
	1994	Oct. 3
	1994	Oct. 24
Jobst, Gabriele	1992	Oct. 7
	1994	Oct. 31
	1994	Nov. 29
Leary, Kaitlyn	2013	Sept. 9
Leonard, Carrie	1991	Oct. 21
Main, Marisa	2005	Oct. 17
	2005	Oct. 24
Meyer, Danielle	2006	Aug. 29
Neuman, Kristi	1985	Oct. 1
	1986	Sept. 23
O'Leary, Holly	1987	Nov. 17
	1989	Oct. 17
	1989	Nov. 14
	1990	Nov. 20
	1990	Nov. 26
Sandbothe, Taylor	2015	Sept. 7
	2016	Aug. 29
	2016	Oct. 3
Snow, Rosie	1998	Sept. 7
Stearns, Dana	1998	Nov. 30
Stiling, Suzie	2001	Nov. 12
Szerszen, Anna	2006	Oct. 23
Virtue, Katie	2000	Nov. 27
Wissler, Lisa	1989	Sept. 26
	1991	Nov. 25
Witte, Lauren	2018	Aug. 27
Wouters, Vanessa	1996	Oct. 21



HONORS AND AWARDS

.....	1996	Nov. 4
.....	1996	Nov. 11
.....	1996	Nov. 25
.....	1997	Sept. 22
.....	1997	Nov. 10

BIG TEN DEFENSIVE PLAYER OF THE WEEK

Booth, Mariah	2010	Sept. 20
.....	2011	Nov. 7
Brittenriker, Nicole	2005	Oct. 24
Calhoun, Kaila	2007	Oct. 29
León, Valeria	2014	Oct. 13
.....	2015	Sept. 14
.....	2016	Oct. 3
Mignin, Sarah	2011	Sept. 12
.....	2011	Sept. 19
Sandbothe, Taylor	2014	Sept. 8
Schwarzwalder, Allie	2010	Sept. 13
Stevens, Ami	2007	Oct. 8

BIG TEN SETTER OF THE WEEK

Hughes, Taylor	2015	Oct. 12
Sherwin, Taylor	2013	Sept. 2
.....	2013	Sept. 16
.....	2014	Oct. 6
.....	2014	Dec. 1

BIG TEN FRESHMAN OF THE WEEK

Appold, Audra	2015	Oct. 5
.....	2015	Oct. 12
.....	2015	Nov. 23
Danks, Emily	2009	Sept. 21
Gruensfelder, Hannah	2017	Sept. 11
.....	2018	Sept. 10
Sandbothe, Taylor	2013	Nov. 11
.....	2013	Nov. 25
Sherwin, Taylor	2011	Sept. 19

BIG TEN ALL-DECADE TEAM

O'Leary, Holly	2nd team
Bettio, Lisa	2nd team
Wissler, Leisa	Hon. Mention

*BIG TEN ALL-TOURNAMENT TEAM

Ormsby, Mary	1980
Woolen, Kelly	1981
McCarthy, Peggy	1982

*Not sanctioned by the Big Ten

OHIO STATE

FEMALE ATHLETE OF THE YEAR

O'Leary, Holly	1991
Wissler, Leisa	1992
Davis, Laura	1995
Wouters, Vanessa	1998
Gordon, Stacey	2003, 05

HONDA SPORTS AWARD

Davis, Laura	1994
--------------	-------	------

OSU ATHLETICS HALL OF FAME

Alsbrooks, Karen	1998
Bettio, Lisa	1996

Davis, Laura	2000
DiPronio, Audrey	2005
Gordon, Stacey	2010
Jobst, Gabriele	2005
O'Leary, Holly	1999
Ormsby, Mary	1995
Wissler, Leisa	2001
Wouters, Vanessa	2004

AIAW ALL-TOURNAMENT TEAM

Alsbrooks, Karen	1979
------------------	-------	------

ACADEMIC HONORS

Corwin A. Fergus Award

Davis, Laura	1995
Baker, Erin	2002
Halverson, Susan	2010

Leann Grimes-Davidge Award

Halverson, Susan	2010
------------------	-------	------

Academic All-American

Meyer, Danielle	2008	1st team
Jobst, Gabriele	1994	2nd team

District IV Academic All-American

Baker, Erin	2002	3rd team
Dull, Katie	2010	2nd team
Gordon, Stacey	2004	2nd team
Jobst, Gabriele	1992	2nd team
.....	1993	1st team
.....	1994	1st team
Meyer, Danielle	2006	2nd team
Noble, Chelsea	2008	2nd team
.....	2009	3rd team
Stiling, Suzie	2002	3rd team
Szerszen, Anna	2010	2nd team
Virtue, Katie	2002	2nd team

Academic All-Big Ten

Abbring, Angelee	1998-99-00
Appold, Audra	2016-17-18
Baker, Erin	1999-00-01
Bauer, Kristen	1990
Boleyn, Jen	1995-96
Bowler, Kelsey	2010
Campbell, Elizabeth	2015
Dahms, Brittany	2005-06
Daniel, Sara	1992-93-94
Danks, Emily	2010-11-12
Davis, Kim	1992
Davis, Laura	1992, 94
Dozier, Kristen	2008-09
Draeger, Shelly	2001-02
Dull, Katie	2008-09-10
Faul, Anna	2012-13-14
Flynn, Jen	1997-98-99
Franklin, Ana Beatriz	2017-18
Gordon, Stacey	2002-03-04
Goree, Kalisha	2015-16-17
Gruensfelder, Hannah	2018
Halm, Camry	2017-18
Halverson, Susan	2008-09-10
Heim, Maggie	2014
Hole, Mari	2011-12
Hone, Betsy	2008

Hughes, Ashley	2007-08-09
Hughes, Taylor	2016-17
Jensen, Kirstine	1993-94-95
Jobst, Gabriele	1992-93-94
Johnson, Lynn	1988-89
Kacsits, Andrea	2014-15
Kastein, Laura	2008
Kastein, Rebecca	2004-05
Kiel, Ashley	2006
Leary, Kaitlyn	2011-12-13
León, Valeria	2014-15-16
Main, Marisa	2005-06
Mauer, Becca	2018
McCarthy, Briana	2004-05-06-07
McDougall, Dawn	1991
Meyer, Danielle	2005-06-07
Mignin, Sarah	2009-10-11
Miller, Amanda	2003-04-05
Mitchell, Katie	2013-14-15
Noble, Chelsea	2008-09
Pankova, Andrea	1997
Parsons, Heidi	1990
Ralston, Maria	2009
Randall, Kylie	2014-15-16
Schardt, Jackie	2003-04-05
Schirmer, Luisa	2015-16-17
Schwarzwalder, Allie	2008-09-10
Smeathers, Madison	2017-18
Stalling, Laura	1997-98-99
Stearns, Dana	1998-99-00
Stevens, Ami	2005-06-07
Stiling, Suzie	2000-01-02
Szerszen, Anna	2007-08-09-10
Tengnas, Anna	2004-05-06
Virtue, Katie	2000-01-02
Vitali, Lisa	1987
Wenz, Ashley	2015-16
Winner, Alyssa	2012-13-14
Witte, Lauren	2018
Wouters, Vanessa	1997
Wright, Victoria	1984-85-86

Ohio State Scholar-Athlete Award Winners (Academic Year listed)

Abbring, Angelee	1998-99-00-01
Adams, Jenna	2017
Alsbrooks, Karen	1977-78-79-80
Appold, Audra	2016-17-18-19
Backus, Mindy	1986
Bailey, Brooke	2017
Baird, Kimberly	1978
Baker, Erin	1999-00-01-02
Bauer, Kristen	1990-91
Bettio, Lisa	1985-86
Blackshere, Pamela	1975-76-77
Bock, Robin	1987
Boleyn, Jen	1997
Bostian, Lisa	1996
Bowler, Kelsey	2010-11
Brittenriker, Nicole	2005-06
Bukilic, Vanja	2019
Byrne, Keri	1995
Campbell, Elizabeth	2015-16
Cavanaugh, Carey	1999
Collins, Jenny	1982
Constable, Beth	1976
Cram, Holly	2004



HONORS AND AWARDS

Dahms, Brittany.....	2005-06-07	Radigan, Margie.....	1976
Dailey, Olivia.....	2019	Ralston, Maria.....	2009
Daniel, Sara.....	1992-93-94-95	Randall, Kylie.....	2014-15-16-17
Danks, Emily.....	2011-12-13	Ranft, Kim.....	1992
Davis, Laura.....	1992-93-94-95	Reichert, Janis.....	1976-77
Dozier, Kristen.....	2009-10	Rinker, Terri.....	1985
Draeger, Shelly.....	2001-02-03	Ruetter, Emily.....	2016
Dull, Katie.....	2008-09-10-11	Sanderson, Penny.....	1983
Faul, Anna.....	2012-13-14-15	Sands, Denise.....	1976
Fenwick, Liáne.....	1992	Schardt, Jackie.....	2003-04-05-06
Fesi, Abby.....	2017	Schirmer, Luisa.....	2015-16-17
Flynn, Jen.....	1997-98-99-00	Schrifer, Sharon.....	1982
Franklin, Ana Beatriz.....	2017-18-19	Schwarzwalder, Allie.....	2009-10-11
Fry, Jordan.....	2019	Sills, Shellye.....	2000
Gassin, Lisa.....	1978	Slevin, Caitlin.....	2006
Goldner, Amy.....	1985	Smeathers, Madison.....	2017-18-19
Gordon, Stacey.....	2002-03-04-05	Smith, Karen.....	1984
Goree, Kalisha.....	2015-16-17-18	Stalling, Laura.....	1997-98-99-00
Gruensfelder, Hannah.....	2018-19	Stearns, Dana.....	1998-99-00-01
Grunze, Mia.....	2019	Stevens, Ami.....	2005-06-07-08
Halm, Camry.....	2017-18-10	Stiling, Suzie.....	2000-01-02-03
Halverson, Susan.....	2008-09-10-11	Stragliotto, Tricia.....	1995
Hardesty, Jill.....	1977	Swiger, Laurie.....	1978-79
Hart, Kathy.....	1986-87	Szerszen, Anna.....	2007-08-09-10-11
Heim, Maggie.....	2014-15	Tengnas, Anna.....	2004-05-06-07
Hole, Mari.....	2012-13	Treadway, Erin.....	2001
Hosie, Erin.....	1986	Virtue, Katie.....	2000-01-02-03
Hughes, Ashley.....	2007-08-09-10-11	Vitali, Lisa.....	1987
Hughes, Taylor.....	2016-17-18-19	Weisenbach, Carly.....	2010
Jensen, Kirstine.....	1993-94-95-96	Wenz, Ashley.....	2016-18
Jobst, Gabrielle.....	1992-93-94-95	Witte, Lauren.....	2018-19
Johnson, Lynn.....	1988-89-90	Winner, Alyssa.....	2014-15
Kacsits, Andrea.....	2014-15-16	Wouters, Vanessa.....	1997-98
Kastein, Laura.....	2008-09	Wright, Victoria.....	1984-85-86-87-88
Kastein, Rebecca.....	2003-04-05	Ziga, Ann Marie.....	1978
Keeler, Julie.....	1982-83		
Keller, Sheree.....	1976-77		
Kiel, Ashley.....	2006-07		
Koonts, Jasmine.....	2019		
Leary, Kaitlyn.....	2011-12-13-14		
León, Valeria.....	2014-15-16		
Lewis, Emily.....	1976-77		
Main, Marisa.....	2005-06-07		
Mangus, Linda.....	1988		
Mauer, Becca.....	2018-19		
McCarthy, Briana.....	2004-05-06-07-08		
McCarthy, Peggy.....	1980-82-83		
McDougall, Dawn.....	1989-91-92		
Melsether, Trine.....	2002		
Meyer, Danielle.....	2005-06-07-08		
Meyers, Margaret.....	1985-86-87		
Meyers, Sabrina.....	2000		
Mignin, Sarah.....	2009-10-11-12		
Miller, Amanda.....	2003-04-05-06		
Mitchell, Katie.....	2013-14-15-16		
Moeller, Camryn.....	2019		
Mullis, Ashley.....	1993		
Netten, Brenda.....	1998		
Noble, Chelsea.....	2008-09-10		
O'Brien, Marlene.....	1985-87		
Ormsby, Mary.....	1978-79		
Otto, Marissa.....	2011		
Pankova, Andrea.....	1998		
Parsons, Heidi.....	1990		
Peterson, Kea.....	1994		
Petticrew, Toby.....	1978		
Powell, Adria.....	2019		



INDIVIDUAL RECORDS

OF SET RECORDS

KILLS

S	Kills	Player	Opponent	Date
3	35	Vanessa Wouters	at Indiana	11-2-96
4	45	Vanessa Wouters	at Iowa	11-22-96
5	44	Stacey Gordon	at Minnesota	12-11-04

TOTAL ATTEMPTS

S	Att.	Player	Opponent	Date
3	74	Kristi Neuman	at Northern Illinois	9-7-86
4	89	Vanessa Wouters	at Iowa	11-22-96
5	92	Vanessa Wouters	at Notre Dame	12-8-96

ATTACK PERCENTAGE (Minimum 10 attempts)

S	Pct.	Player	Opponent	K-E-A	Date
3	.900	Jenny Jackson	at Cincinnati	9-0-10	9-1-92
4	.895	Mariah Booth	at Houston	17-0-19	9-15-12
5	.714	Angelee Abbring	at Purdue	11-1-14	10-8-97

ASSISTS

S	Asst.	Player	Opponent	Date
3	68	Laura Davis	Purdue	10-31-92
4	84	Jen Boleyn	at Iowa	11-22-96
5	89	Jen Boleyn	at Notre Dame	12-8-96

ACES

S	Aces	Player	Opponent	Date
3	8	Stacey Gordon	at Temple	9-3-04
4	7	Stacey Gordon	at Minnesota	11-23-01
	7	Jenny Jackson	Indiana	10-30-92
	7	Anne Botica	Illinois State	9-10-00
5	7	Erika Schlitz	vs. Colorado State	
			at Texas A&M	9-10-88
	7	Lisa Bettio	Bowling Green	9-28-83

DIGS

S	Digs	Player	Opponent	Date
3	27	Leisa Wissler	Northwestern	11-25-89
4	38	Hannah Gruensfelder	at Notre Dame	9-10-17
5	41	Julie Chellevoid	Indiana	10-10-90

SOLO BLOCKS

S	Att.	Player	Opponent	Date
3	7	Jenny Collins	at Miami (Ohio)	9-4-84
4	5	Andrea Pankova	vs. Kent St. at Oregon State	
				8-29-97
	5	Sherri Helman	at Northwestern	10-11-96
	5	Linda Mangus	at Michigan State	9-30-88
	5	Sherri Rinker	Michigan	10-12-84
5	7	Sherri Rinker	at IPFW	9-1-84

ASSIST BLOCKS

S	Bk.	Player	Opponent	Date
3	10	Jenny Jackson	at Indiana	9-23-95
4	11	Margie Meyers	at Michigan State	9-25-87
5	13	Kristen Dozier	vs. Houston	8-26-06

TOTAL BLOCKS

S	Tot.	Player	Opponent	SB-AB	Date
3	13	Jenny Collins	at Miami (Ohio)	7-6	9-4-84
4	12	Margie Meyers	at Michigan St.	1-11	9-25-87
5	13	Kristen Dozier	vs. Houston	0-13	8-26-06

OVERALL MATCH RECORDS

KILLS

	Kills	Player	Opponent	Date
1.	45	Vanessa Wouters	at Iowa	11-22-96
2.	44	Stacey Gordon	at Minnesota	12-11-04
3.	41	Stacey Gordon	at Purdue	11-7-03
4.	39	Vanessa Wouters	Penn State	10-16-96
5.	36	Stacey Gordon	Minnesota	10-1-04
	36	Stacey Gordon	at Penn State	10-20-04
	36	Stacey Gordon	at Michigan State	10-4-02
	36	Anne Botica	at Iowa	11-24-01
	36	Rosie Snow	Purdue	10-31-98
	36	Vanessa Wouters	at Notre Dame	12-8-96

TOTAL ATTEMPTS

	Att.	Player	Opponent	Date
1.	92	Vanessa Wouters	at Notre Dame	12-8-96
2.	89	Vanessa Wouters	at Iowa	11-22-96
3.	88	Holly O'Leary	at Wisconsin	9-23-89
4.	86	Stacey Gordon	at Minnesota	12-11-04
	86	Vanessa Wouters	Penn State	10-16-96
6.	85	Rosie Snow	Purdue	10-31-98
7.	83	Gabriele Jobst	Penn State	11-10-93
8.	80	Vanessa Wouters	vs. Maryland at Oregon State	
				8-30-97
	80	Vanessa Wouters	Michigan State	11-8-96
10.	79	Stacey Gordon	at Penn State	10-20-04
	79	Kristi Neuman	Notre Dame	10-18-86

ATTACK PERCENTAGE. (Minimum 10 attempts)

	Pct.	Player	Opponent	K-E-A	Date
1.	.900	Jenny Jackson	at Cincinnati	9-0-10	9-1-92
2.	.895	Mariah Booth	at Houston	17-0-19	9-15-12
3.	.857	Stacey Gordon	Youngstown St.	13-1-14	9-14-04
4.	.842	Kaitlyn Leary	vs. Notre Dame	16-0-19	11-30-12
5.	.833	Jenny Jackson	James Madison	10-0-12	9-4-92
6.	.800	Kylie Randall	Southern Illinois	8-0-10	9-7-14
	.800	Kristen Dozier	vs. Maine at Ball State		
					8-0-10
	.800	Erin Baker	Indiana	8-0-10	9-22-01
	.800	Sara Daniel	Northwestern	8-0-10	10-29-93
	.800	Jenny Jackson	Michigan State	8-0-10	10-11-92

ASSISTS

	Ast.	Player	Opponent	Date
1.	89	Jen Boleyn	at Notre Dame	12-8-96
2.	86	Marisa Main	vs. Tennessee at Minnesota	
				12-10-04
3.	84	Jen Boleyn	at Iowa	11-22-96
	84	Jen Boleyn	Penn State	10-16-96
5.	83	Katie Virtue	at Wisconsin	9-29-00
	83	Laura Davis	Penn State	11-10-93
7.	82	Jen Boleyn	at Illinois	9-22-95
	82	Laura Davis	at Penn State	9-21-94
9.	81	Laura Davis	at Purdue	11-5-93
10.	80	Jen Flynn	at Oregon State	8-30-97
	80	Audrey DiPronio	Northwestern	10-21-88



INDIVIDUAL RECORDS

OVERALL MATCH RECORDS (CONT.)

ACES

Aces	Player	Opponent	Date
1.	8	Stacey Gordon	at Temple 9-3-04
2.	7	Stacey Gordon	at Minnesota 11-23-01
	7	Shelly Draeger	Purdue 9-28-01
	7	Shelly Draeger	Tennessee Tech 9-1-01
	7	Anne Botica	Illinois State 9-10-00
	7	Jenny Jackson	Indiana 10-30-92
	7	Erika Schlitz	vs Colorado State
			at Texas A&M 9-10-88
	7	Lisa Bettio	Bowling Green 9-28-83
9.	6	Emily Danks	vs. Penn at Toledo 9-9-11
	6	Emily Danks	Pittsburgh 8-28-10
	6	Ashley Hughes	vs. Chicago State
			at Kent State 9-19-08
	6	Stacey Gordon	Ball State 9-3-03
	6	Stacey Gordon	at Indiana 11-8-03
	6	Shelly Draeger	Wisconsin 11-5-00
	6	Vanessa Wouters	Purdue 11-5-97
	6	Jenny Jackson	at Michigan 10-22-93
	6	Laura Davis	Xavier 9-7-93
	6	Jenny Jackson	at Iowa 10-23-92
	6	Leisa Wissler	at Notre Dame 10-14-90
	6	Leisa Wissler	at Northwestern 9-22-89
	6	Leisa Wissler	Wisconsin 10-22-88
	6	Leisa Wissler	at Michigan State 9-30-88
	6	Audrey DiPronio	Kent State 9-3-88
	6	Margie Meyers	Michigan 11-27-87
	6	Kristi Neuman	at Illinois State 9-9-86
	6	Kristi Neuman	Michigan 9-28-85
	6	Betty Wolgamuth	at Michigan State 10-15-82

DIGS

Digs	Player	Opponent	Date
1.	41	Julie Chellevoid	Indiana 10-10-90
2.	38	Hannah Gruensfelder	Notre Dame 9-10-17
3.	35	Valeria León	vs. Arizona 9-12-15
4.	33	Holly O'Leary	Pittsburgh 11-30-90
	33	Holly O'Leary	Indiana 10-10-90
6.	32	Valeria León	Florida State 9-5-15
	32	Camry Halm	Minnesota 11-17-18
8.	31	Leisa Wissler	at Wisconsin 9-23-89
	31	Davionna DiSalvatore	Wisconsin 11-2-12
10.	30	Sarah Mignin	vs. Alabama at Toledo 9-10-11
	30	Tricia Stragliotto	at Illinois 9-22-95
	30	Laura Davis	at Penn State 9-21-94

SOLO BLOCKS

SB	Player	Opponent	Date
1.	7	Jenny Collins	at Miami (Ohio) 9-4-84
	7	Sherri Rinker	at IPFW 9-1-84
3.	6	Sherri Rinker	Purdue 11-1-86
	6	Jenny Collins	at Purdue 10-1-83
5.	5	Andrea Pankova	vs Kent State at Oregon State
			8-29-97
	5	Sherri Helman	at Northwestern 10-11-96
	5	Linda Mangus	at Michigan State 9-30-88
	5	Jami Brown	Illinois State 10-11-87
	5	Sherri Rinker	Michigan 10-12-84
	5	Jane Rader	at Indiana 10-27-83
	5	Jenny Collins	Penn State 11-6-82
	5	Peggy McCarthy	Northwestern 10-9-82

ASSIST BLOCKS

AB	Player	Opponent	Date
1.	13	Kristen Dozier	vs. Houston at Towson 8-26-06
2.	11	Mariah Booth	vs. Presbyterian
			at Kennesaw State 10-17-10
	11	Danielle Meyer	at Illinois 10-21-07
	11	Margie Meyers	at Michigan State 9-25-87
5.	10	Taylor Sandbothe	at Wisconsin 12-9-16
	10	Taylor Sandbothe	Illinois 11-11-15
	10	Kelli Barhorst	at Northwestern 10-3-08
	10	Briana McCarthy	at Illinois 10-21-07
	10	Shellye Sills	at Purdue 10-8-97
	10	Jenny Jackson	at Indiana 9-23-95
	10	Gabrielle Jobst	at Illinois 11-18-94
	10	Sara Daniel	at Michigan 11-7-92
	10	Sara Daniel	Kentucky 9-22-92
	10	Leisa Wissler	at Iowa 11-23-90
	10	Dawn McDougall	at Iowa 11-4-88
	10	Danielle Berlien	at Michigan State 9-25-87
	10	Cindy Henryson	Purdue 11-4-83

TOTAL BLOCKS

TB	Player	Opponent	S-A	Date
1.	13	Kristen Dozier	vs. Houston at Towson	0-13 8-26-06
	13	Jenny Collins	at Miami (Ohio)	7-6 9-4-84
3.	12	Danielle Meyer	at Illinois	1-11 10-21-07
	12	Margie Meyers	at Michigan State	1-11 9-25-87
	12	Kristi Neuman	at Miami (Ohio)	4-8 9-4-84
6.	11	Taylor Sandbothe	Illinois	1-10 11-11-15
	11	Mariah Booth	vs. Presbyterian	
			at Kennesaw St.	0-11 10-17-10
	11	Kristen Dozier	at Wisconsin	3-8 11-7-09
	11	Sherri Helman	at Wisconsin	2-9 10-28-95
	11	Leisa Wissler	at Wisconsin	2-9 9-23-89
	11	Dawn McDougall	vs Brigham Young at Cal. State	
			Fullerton	2-9 9-7-89
	11	Danielle Berlien	at Michigan State	1-10 9-25-87
	11	Sherri Rinker	at IPFW	7-4 9-1-84

POINTS

Pts.	Player	Opponent	K-SA-SB-AB	Date
1.	50.0	Vanessa Wouters	at Iowa	45-2-1-4 11-22-96
2.	46.5	Stacey Gordon	at Minnesota	44-1-0-3 12-11-04
3.	42.5	Vanessa Wouters	Penn State	39-0-2-3 10-16-96
4.	42.0	Stacey Gordon	at Purdue	41-1-0-0 11-7-03
5.	40.5	Andrea Pankova	vs. Oral Roberts at Nebraska	
				34-2-3-3 9-13-97
6.	39.5	Stacey Gordon	Purdue	34-3-1-3 11-30-02
7.	39.0	Stacey Gordon	at Penn State	36-2-0-2 10-20-04
	39.0	Stacey Gordon	Minnesota	36-2-0-2 10-1-04
	39.0	Vanessa Wouters	at Notre Dame	36-0-1-4 12-8-96
10.	38.0	Stacey Gordon	vs. Tennessee at Minnesota	
				35-1-1-2 12-10-04
	38.0	Stacey Gordon	at Michigan State	
				36-1-0-2 10-4-02
	38.0	Gabriele Jobst	Penn State	35-2-0-2 11-10-93



INDIVIDUAL RECORDS

SEASON RECORDS

KILLS

Kills	Player	Year
1. 842	Stacey Gordon	2004
2. 765	Vanessa Wouters	1996
3. 735	Stacey Gordon	2002
4. 708	Stacey Gordon	2003
5. 644	Vanessa Wouters	1997
6. 640	Holly O'Leary	1989
7. 577	Kaitlyn Leary	2013
8. 563	Lisa Bettio	1985
9. 544	Mari Hole	2012
10. 540	Rosie Snow	1998
11. 534	Mari Hole	2011
12. 521	Holly O'Leary	1990
13. 513	Stacey Gordon	2001
14. 507	Danielle Meyer	2005
15. 506	Taylor Sandbothe	2016
	Katie Dull	2009
17. 488	Anne Botica	2001
	Tricia Stragliotto	1995
19. 481	Danielle Meyer	2006
20. 478	Elizabeth Campbell	2015

KILLS PER SET (Minimum 200 kills)

Kills	Player	Kills-Sets	Year
1. 7.08	Stacey Gordon	842-119	2004
2. 6.62	Stacey Gordon	708-107	2003
3. 6.43	Vanessa Wouters	765-119	1996
4. 5.98	Stacey Gordon	735-123	2002
5. 5.11	Vanessa Wouters	644-126	1997
6. 5.09	Rosie Snow	540-106	1998
7. 5.08	Holly O'Leary	640-126	1989
8. 4.89	Kristi Neuman	313-64	1986
9. 4.85	Kaitlyn Leary	577-119	2013
10. 4.83	Anne Botica	488-101	2001
11. 4.75	Stacey Gordon	513-108	2001
12. 4.74	Tricia Stragliotto	488-103	1995
13. 4.49	Danielle Meyer	507-113	2005
14. 4.45	Holly O'Leary	521-117	1990
15. 4.43	Jenny Jackson	443-100	1995
16. 4.38	Lisa Bettio	407-93	1984
17. 4.34	Anna Szerszen	373-86	2006
18. 4.26	Danielle Meyer	481-113	2006
19. 4.22	Mari Hole	544-129	2012
20. 4.18	Julie Chellevold	476-114	1991

ATTACK ATTEMPTS

Att.	Player	Year
1. 1,743	Vanessa Wouters	1996
2. 1,729	Stacey Gordon	2004
3. 1,647	Stacey Gordon	2002
4. 1,601	Stacey Gordon	2003
5. 1,573	Vanessa Wouters	1997
6. 1,502	Holly O'Leary	1989
7. 1,484	Lisa Bettio	1985
8. 1,476	Kaitlyn Leary	2013
9. 1,400	Holly O'Leary	1990
10. 1,375	Mari Hole	2011
11. 1,354	Mari Hole	2012
12. 1,289	Rosie Snow	1998
13. 1,223	Elizabeth Campbell	2015
14. 1,220	Katie Dull	2009
15. 1,212	Tricia Stragliotto	1995
16. 1,190	Emily Danks	2011
17. 1,167	Katie Dull	2010
18. 1,162	Lisa Vitali	1986
19. 1,145	Danielle Meyer	2007
20. 1,138	Danielle Meyer	2005

ATTACK PERCENTAGE (Minimum 200 kills)

Pct.	Player	Kills-Errors-Att.	Year
1. .408	Jenny Jackson	415-104-762	1994
2. .385	Sara Daniel	222-54-436	1992
3. .383	Dana Stearns	371-95-721	2000
4. .378	Suzie Stiling	377-101-731	2001
5. .366	Taylor Sandbothe	376-81-805	2015
6. .365	Sara Daniel	281-65-592	1993
7. .363	Marisa Main	221-61-441	2005
8. .359	Stacey Gordon	842-221-1,729	2004
9. .354	Sherri Helman	383-101-797	1996
10. .345	Dana Stearns	363-108-739	1997
	Sherri Helman	246-64-528	1994
12. .344	Sue Calligaris	397-118-812	2000
13. .342	Maya Mapp	273-88-541	2004
	Jenny Jackson	443-123-936	1995
15. .341	Lauren Witte	294-77-637	2018
16. .339	Briana McCarthy	301-86-634	2006
17. .328	Taylor Hughes	227-66-491	2016
18. .326	Kelli Barhorst	248-77-524	2010
19. .325	Jenny Jackson	295-92-624	1993
	Leisa Wissler	415-118-913	1989
2. .318	Gabriele Jobst	398-122-869	1993

ASSISTS

Asst.	Player	Year
1. 1,785	Marisa Main	2004
2. 1,599	Jen Boleyn	1996
3. 1,591	Jen Boleyn	1995
4. 1,587	Jen Flynn	1997
5. 1,567	Laura Davis	1994
6. 1,537	Katie Virtue	2001
7. 1,523	Katie Virtue	2000
8. 1,514	Audrey DiPronio	1989
9. 1,465	Marisa Main	2006
10. 1,424	Laura Davis	1993
11. 1,405	Marisa Main	2005
12. 1,375	Taylor Sherwin	2014
13. 1,370	Katie Virtue	1999
14. 1,344	Audrey DiPronio	1990
15. 1,340	Laura Davis	1991
16. 1,326	Audrey DiPronio	1988
17. 1,268	Taylor Sherwin	2013
18. 1,263	Taylor Hughes	2016
19. 1,234	Briana McCarthy	2003
20. 1,218	Katie Virtue	2002

ASSISTS PER SET (Minimum 150 assists)

Avg.	Player	Assists-Sets	Year
1. 15.45	Jen Boleyn	1,591-103	1995
2. 14.88	Marisa Main	1,785-120	2004
3. 14.81	Jen Boleyn	1,599-108	1996
4. 14.64	Laura Davis	1,567-107	1994
5. 14.23	Katie Virtue	1,523-107	2000
	Katie Virtue	1,537-108	2001
7. 13.69	Laura Davis	1,424-104	1993
	Katie Virtue	1,218-89	2002
9. 13.30	Katie Virtue	1,370-103	1999
10. 12.85	Marisa Main	1,465-114	2006
11. 12.60	Jen Flynn	1,587-126	1997
12. 12.51	Audrey DiPronio	1,514-121	1989
13. 12.43	Marisa Main	1,405-113	2005
14. 11.86	Laura Davis	1,340-113	1991
15. 11.84	Audrey DiPronio	1,326-112	1988
16. 11.69	Audrey DiPronio	1,344-115	1990
17. 11.53	Briana McCarthy	1,234-107	2003
18. 11.29	Laura Davis	1,152-102	1992
19. 11.26	Jen Flynn	1,205-107	1998
20. 10.84	Taylor Sherwin	1,268-117	2013



INDIVIDUAL RECORDS

SEASON RECORDS (CONT.)

ACES

Aces	Player	Year
1.	74 Lisa Bettio	1985
2.	73 Emily Danks	2010
3.	70 Erika Schlitz	1989
	70 Marlene O'Brien	1985
5.	68 Kristi Neuman	1985
6.	64 Vanessa Wouters	1997
7.	63 Emily Danks	2011
	63 Lisa Bettio	1983
9.	57 Shelly Draeger	2001
10.	56 Gabriele Jobst	1994
11.	51 Audrey DiPronio	1988
	51 Jenny Jackson	1992
13.	50 Emily Danks	2012
14.	49 Erika Schlitz	1990
	49 Lisa Bettio	1984
16.	46 Anne Botica	2001
17.	45 Andrea Pankova	1997
	45 Vanessa Wouters	1996
19.	44 Emily Danks	2009
	44 Stacey Gordon	2003

ACES PER SET (Minimum 40 aces)

Avg.	Player	Aces-Sets	Year
1.	.62 Lisa Bettio	63-102	1983
2.	.57 Emily Danks	73-128	2010
3.	.54 Erika Schlitz	70-129	1989
4.	.53 Shelly Draeger	57-108	2001
	.53 Lisa Bettio	74-140	1985
	.53 Lisa Bettio	49-93	1984
7.	.51 Gabriele Jobst	56-110	1994
	.51 Vanessa Wouters	64-126	1997
9.	.49 Marlene O'Brien	70-142	1985
	.49 Jenny Jackson	51-104	1992
11.	.48 Kristi Neuman	68-143	1985
12.	.47 Emily Danks	63-135	2011
	.47 Kristi Neuman	40-86	1983
14.	.46 Anne Botica	46-101	2001
	.46 Audrey DiPronio	51-112	1988
16.	.43 Jane Rader	40-92	1983
17.	.41 Erika Schlitz	49-119	1990
	.41 Stacey Gordon	44-107	2003
19.	.39 Emily Danks	50-129	2012
20.	.38 Vanessa Wouters	45-119	1996

DIGS

Digs	Player	Year
1.	566 Sarah Mignin	2011
2.	564 Valeria León	2015
3.	529 Valeria León	2016
4.	512 Davionna DiSalvatore	2012
5.	486 Chelsea Noble	2009
6.	485 Julie Chellevold	1991
7.	482 Valeria León	2014
8.	470 Leisa Wissler	1989
9.	466 Erika Schlitz	1989
10.	456 Hannah Gruensfelder	2017
11.	454 Lisa Vitali	1989
12.	448 Sarah Mignin	2010
13.	444 Stacey Gordon	2004
14.	422 Julie Chellevold	1990
15.	417 Holly O'Leary	1990
16.	415 Ami Stevens	2006
17.	412 Stacey Gordon	2002
18.	406 Julianne Mandolfo	2013
19.	405 Lisa Bettio	1985

20. 403 Holly O'Leary 1989

DIGS PER SET (Minimum 200 digs)

Avg.	Player	Digs-Sets	Year
1.	4.34 Hannah Gruensfelder	456-105	2017
2.	4.31 Valeria León	564-131	2015
3.	4.22 Sarah Mignin	566-134	2011
	4.22 Julie Chellevold	485-115	1991
5.	4.01 Valeria León	529-132	2016
6.	4.00 Davionna DiSalvatore	512-128	2012
7.	3.80 Chelsea Noble	486-128	2009
8.	3.73 Stacey Gordon	444-119	2004
9.	3.70 Julie Chellevold	422-114	1990
10.	3.64 Ami Stevens	415-114	2006
11.	3.61 Erika Schlitz	466-129	1989
	3.61 Stacey Gordon	386-107	2003
13.	3.59 Leisa Wissler	470-131	1989
14.	3.58 Sarah Mignin	448-125	2010
15.	3.56 Holly O'Leary	417-117	1990
16.	3.54 Valeria León	482-136	2014
17.	3.47 Kristi Neuman	222-64	1986
	3.47 Lisa Vitali	454-131	1989
19.	3.44 Tricia Stragliotto	354-103	1995
20.	3.41 Julianne Mandolfo	406-119	2013

SOLO BLOCKS

SB	Player	Year
1.	45 Sherri Rinker	1984
2.	40 Sherri Rinker	1985
3.	37 Kristi Neuman	1985
4.	34 Taylor Sandbothe	2015
	34 Sherri Rinker	1986
6.	31 Jenny Collins	1983
7.	30 Jenny Collins	1984
8.	29 Taylor Sandbothe	2013
9.	28 Leisa Wissler	1989
10.	26 Taylor Sandbothe	2014
	26 Jane Rader	1983
	26 Jenny Jackson	1992
	26 Mari Hole	2012
14.	25 Katie Dull	2009
	25 Margie Meyers	1986
	25 Margie Meyers	1985
	25 Kristi Neuman	1984
18.	24 Margie Meyers	1987
	24 Vanessa Wouters	1996
20.	23 8 tied (last: Mari Hole)	2011

ASSIST BLOCKS

AB	Player	Year
1.	145 Dawn McDougall	1989
2.	126 Taylor Sandbothe	2015
3.	125 Dawn McDougall	1988
4.	124 Taylor Sandbothe	2016
5.	122 Sherri Helman	1995
6.	121 Danielle Meyer	2004
7.	120 Suzie Stiling	2000
8.	119 Sherri Helman	1996
9.	118 Danielle Meyer	2007
	118 Dana Stearns	1997
11.	114 Taylor Sandbothe	2014
	114 Stephanie Higgins	2002
13.	113 Allie Schwarzwald	2010
	113 Suzie Stiling	2002
15.	111 Brianne Spiers	1996
16.	107 Sara Daniel	1993
17.	106 Kelli Barhorst	2011
	106 Dana Stearns	2000
19.	105 Mariah Booth	2011



INDIVIDUAL RECORDS

20. 101 Jenny Jackson 1995

20. 562.0 Tricia Stragliotto 488-29-13-64 1995

TOTAL BLOCKS

	TB	Player	Solos-Assists	Year
1.	168	Dawn McDougall	23-145	1989
2.	160	Taylor Sandbothe	34-126	2015
3.	145	Sherri Helman	23-122	1995
4.	144	Taylor Sandbothe	20-124	2016
	144	Dawn McDougall	19-125	1988
6.	140	Taylor Sandbothe	26-114	2014
	140	Sherri Helman	21-119	1996
8.	138	Danielle Meyer	20-118	2007
9.	135	Suzie Stiling	15-120	2000
10.	131	Allie Schwarzwald	18-113	2010
	131	Danielle Meyer	10-121	2004
12.	129	Suzie Stiling	16-113	2002
	129	Brianne Spiers	18-111	1996
14.	126	Dana Stearns	8-118	1997
15.	125	Kelli Barhorst	19-106	2011
16.	120	Taylor Sandbothe	29-91	2013
17.	119	Stephanie Higgins	5-114	2002
18.	118	Mariah Booth	13-105	2011
19.	117	Kristi Neuman	37-80	1985
20.	116	Dana Stearns	10-106	2000

POINTS PER SET

	Avg.	Player	Points-Sets	Year
1.	7.71	Stacey Gordon	918.0-119	2004
2.	7.40	Stacey Gordon	792.0-107	2003
3.	7.29	Vanessa Wouters	867.5-119	1996
4.	6.54	Stacey Gordon	805.0-123	2002
5.	6.00	Vanessa Wouters	755.5-126	1997
6.	5.76	Rosie Snow	610.5-106	1998
7.	5.73	Holly O'Leary	722.0-126	1989
8.	5.59	Kristi Neuman	358.0-64	1986
9.	5.53	Anne Botica	559.0-101	2001
10.	5.46	Tricia Stragliotto	562.0-103	1995
11.	5.43	Jenny Jackson	543.5-100	1995
12.	5.37	Stacey Gordon	579.5-108	2001
13.	5.33	Danielle Meyer	602.5-113	2005
14.	5.29	Lisa Bettio	492.0-93	1984
15.	5.16	Kaitlyn Leary	614.5-119	2013
16.	5.06	Danielle Meyer	526.0-104	2007
17.	5.03	Holly O'Leary	588.0-117	1990
18.	5.02	Danielle Meyer	567.5-113	2006
19.	4.83	Anna Szerszen	415.0-86	2006
20.	4.81	Lisa Bettio	673.0-140	1985

BLOCKS PER SET (Minimum 40 blocks)

	Avg.	Player	SB-AB-TB-Sets	Year
1.	1.42	Sherri Helman	23-122-145-102	1995
2.	1.33	Danielle Meyer	20-118-138-104	2007
3.	1.28	Dawn McDougall	23-145-168-131	1989
4.	1.26	Taylor Sandbothe	34-126-160-127	2015
	1.26	Dawn McDougall	19-125-144-114	1988
	1.26	Shellye Sills	7-79-86-68	1998
	1.26	Shellye Sills	6-87-93-74	1997
8.	1.24	Laura Stalling	6-36-42-34	1998
9.	1.20	D'wan Shackelford	7-95-102-85	2003
10.	1.19	Sherri Rinker	45-68-113-95	1984
11.	1.18	Sherri Helman	21-119-140-119	1996
12.	1.16	Taylor Sandbothe	25-114-140-121	2014
	1.16	Allie Schwarzwald	18-113-131-113	2010
14.	1.14	Suzie Stiling	15-120-135-118	2000
	1.14	Jenny Jackson	13-101-114-100	1995
	1.14	Sara Daniel	8-107-115-101	1993
17.	1.12	Brianne Spiers	18-111-129-115	1996
	1.12	Kelli Barhorst	15-81-96-86	2008
19.	1.10	Danielle Meyer	10-121-131-119	2004
20.	1.09	Taylor Sandbothe	20-124-144-132	2016

POINTS

	Pts.	Player	K-SA-SB-AB	Year
1.	918.0	Stacey Gordon	842-38-11-54	2004
2.	867.5	Vanessa Wouters	765-45-24-67	1996
3.	805.0	Stacey Gordon	735-42-5-46	2002
4.	792.0	Stacey Gordon	708-44-13-54	2003
5.	755.5	Vanessa Wouters	644-64-18-59	1997
6.	722.0	Holly O'Leary	640-34-11-74	1989
7.	673.0	Lisa Bettio	563-74-9-54	1985
8.	622.0	Taylor Sandbothe	506-34-20-124	2016
9.	614.5	Kaitlyn Leary	577-17-6-29	2013
10.	610.5	Rosie Snow	540-34-15-43	1998
11.	603.0	Mari Hole	544-18-26-30	2012
12.	602.5	Mari Hole	534-22-23-47	2011
	602.5	Danielle Meyer	507-31-15-99	2005
14.	590.0	Katie Dull	506-33-25-52	2009
15.	588.0	Holly O'Leary	521-32-14-42	1990
16.	586.0	Kristi Neuman	441-68-37-80	1985
17.	579.5	Stacey Gordon	513-38-8-41	2001
18.	570.0	Emily Danks	453-63-11-86	2011
19.	567.5	Danielle Meyer	481-30-17-79	2006



INDIVIDUAL RECORDS

CAREER RECORDS

KILLS

Kills	Player	Years
1. 2,798	Stacey Gordon	2001-04
2. 1,808	Holly O'Leary	1987-90
3. 1,760	Danielle Meyer	2004-07
4. 1,621	Katie Dull	2007-10
5. 1,498	Taylor Sandbothe	2013-16
6. 1,463	Jenny Jackson	1992-95
7. 1,442	Lisa Bettio	1982-85
8. 1,434	Gabriele Jobst	1991-94
9. 1,428	Leisa Wissler	1988-91
10. 1,409	Vanessa Wouters	1996-97
11. 1,369	Suzie Stiling	1999-02
12. 1,331	Dana Stearns	1997-00
13. 1,313	Emily Danks	2009-12
14. 1,242	Kristi Neuman	1983-86
15. 1,227	Rosie Snow	1996-99
16. 1,216	Shelly Draeger	1999-02
17. 1,215	Kaitlyn Leary	2010-13
18. 1,211	Tricia Stragliotto	1993-95
19. 1,186	Anna Szerszen	2006-10
20. 1,151	Anne Botica	1998-01

KILLS PER SET (Minimum 500 kills)

Avg.	Player	Kills-Sets	Years
1. 6.12	Stacey Gordon	2,798-457	2001-04
2. 5.75	Vanessa Wouters	1,409-245	1996-97
3. 4.11	Mari Hole	1,078-262	2011-12
4. 4.01	Holly O'Leary	1,802-449	1987-90
5. 3.93	Danielle Meyer	1,760-449	2004-07
6. 3.86	Tricia Stragliotto	1,211-314	1993-95
7. 3.64	Katie Dull	1,621-445	2007-10
8. 3.61	Lisa Bettio	1,442-399	1982-85
9. 3.59	Linda Mangus	722-201	1987-88
10. 3.53	Jenny Jackson	1,463-414	1992-95
11. 3.41	Gabriele Jobst	1,434-421	1991-94
12. 3.23	Elizabeth Campbell	824-255	2014-15
13. 3.21	Kaitlyn Leary	1,215-378	2010-13
3.21	Leisa Wissler	1,428-445	1988-91
15. 3.19	Kristi Neuman	1,242-389	1983-86
16. 3.17	Anne Botica	1,151-363	1998-01
17. 3.04	Dana Stearns	1,331-128	1997-00
18. 3.02	Suzie Stiling	1,369-453	1999-02
19. 3.01	Taylor Sandbothe	1,498-498	2013-16
20. 2.96	Rosie Snow	1,227-415	1996-99

ATTACK ATTEMPTS

Att.	Player	Years
1. 6,051	Stacey Gordon	2001-04
2. 4,473	Holly O'Leary	1987-90
3. 4,131	Katie Dull	2007-10
4. 4,128	Danielle Meyer	2004-07
5. 3,736	Lisa Bettio	1982-85
6. 3,479	Emily Danks	2009-12
7. 3,443	Leisa Wissler	1988-91
8. 3,348	Taylor Sandbothe	2013-16
9. 3,316	Vanessa Wouters	1996-97
3,316	Gabriele Jobst	1991-94
11. 3,192	Kristi Neuman	1983-86
12. 3,157	Lisa Vitali	1986-89
13. 3,143	Kaitlyn Leary	2010-13
14. 3,100	Anna Szerszen	2006-10
15. 3,001	Rosie Snow	1996-99
16. 2,994	Jenny Jackson	1992-95
17. 2,990	Shelly Draeger	1999-02
18. 2,960	Suzie Stiling	1999-02
19. 2,294	Luisa Schirmer	2014-17
20. 2,888	Tricia Stragliotto	1993-95

ATTACK PERCENTAGE (Minimum 500 kills)

Pct.	Player	Kills-Errors-Attempts	Years
1. .366	Sara Daniel	615-149-1,272	1991-94
2. .361	Marisa Main	556-139-1,154	2004-06
3. .344	Jenny Jackson	1,463-434-2,994	1992-95
4. .328	Dana Stearns	1,331-416-2,791	1997-00
5. .314	Sherri Helman	1,049-318-2,325	1993-96
6. .304	Taylor Sandbothe	1,498-480-3,348	2013-16
7. .301	Stacey Gordon	2,798-978-6,051	2001-04
8. .289	Suzie Stiling	1,369-515-2,960	1999-02
9. .287	Leisa Wissler	1,428-439-3,443	1988-91
10. .286	Briana McCarthy	829-269-1,960	2003-04, 06-07
12. .283	Danielle Meyer	1,760-592-4,128	2004-07
12. .278	Kelli Barhorst	888-306-2,095	2008-11
13. .277	Gabriele Jobst	1,434-514-3,316	1991-94
14. .275	Andrea Pankova	792-307-1,762	1995-97
15. .273	Mariah Booth	540-211-1,206	2009-12
16. .270	Kristen Dozier	821-302-1,919	2006-09
17. .266	Vanessa Wouters	1,409-526-3,316	1996-97
18. .265	Kristi Neuman	1,242-397-3,192	1983-86
19. .264	Tricia Stragliotto	1,211-449-2,888	1993-95
20. .260	Kirstine Jensen	655-271-1,478	1992-95

ASSISTS

Ast.	Player	Years
1. 5,648	Katie Virtue	1999-02
2. 5,483	Laura Davis	1991-94
3. 4,655	Marsia Main	2004-06
4. 4,184	Audrey DiPronio	1988-90
5. 3,624	Taylor Sherwin	2011-14
6. 3,214	Jen Boleyn	1994-96
7. 3,213	Jen Flynn	1996-99
8. 3,143	Taylor Hughes	2015-17
9. 2,755	Amanda Peterson	2009-12
10. 2,621	Marlene O'Brien	1983-86
11. 2,397	Betsy Hone	2007-10
12. 1,963	Briana McCarthy	2003-04, 06-07
13. 1,392	Ashley Hughes	2006-09
14. 927	Danielle Berlein	1987
15. 713	Kelly Kessler	1983
16. 618	Tracy Endecavageh	1989-92
17. 605	Erin Hosie	1985-86
18. 568	Heather Whalen	2000-03
19. 485	Emily Ruetter	2015
20. 404	Valeria León	2013-16

ASSISTS PER SET (Minimum 300 assists)

Avg.	Player	Assists-Sets	Years
1. 13.88	Katie Virtue	5,648-407	1999-02
2. 13.41	Marisa Main	4,655-347	2004-06
3. 12.87	Laura Davis	5,483-426	1991-94
4. 12.02	Audrey DiPronio	4,184-348	1988-90
5. 11.28	Jen Boleyn	3,214-285	1994-96
6. 9.64	Taylor Hughes	3,143-326	2015-17
7. 9.34	Taylor Sherwin	3,624-388	2011-14
8. 8.83	Danielle Berlein	927-105	1987
9. 8.62	Betsy Hone	2,397-278	2007-10
10. 8.53	Amanda Peterson	2,755-323	2009-12
11. 7.69	Ashley Hughes	1,392-181	2006-09
12. 6.98	Jen Flynn	3,213-460	1996-99
13. 6.76	Robin Bock	365-54	1986
14. 6.24	Marlene O'Brien	2,621-420	1983-86
15. 5.43	Becca Mauer	901-166	2017-
16. 4.41	Briana McCarthy	1,963-445	2003-04, 06-07



INDIVIDUAL RECORDS

CAREER RECORDS (CONT.)

ACES

Aces	Player	Years
1. 230	Emily Danks	2009-12
2. 207	Lisa Bettio	1982-85
3. 170	Erika Schlitz	1988-91
4. 162	Stacey Gordon	2001-04
5. 159	Kristi Neuman	1983-86
6. 157	Gabriele Jobst	1991-94
7. 147	Shelly Draeger	1999-02
8. 138	Marlene O'Brien	1983-86
9. 137	Jenny Jackson	1992-95
10. 133	Audrey DiPronio	1988-90
133	Leisa Wissler	1988-91
12. 128	Laura Davis	1991-94
13. 121	Holly O'Leary	1987-90
14. 116	Anne Botica	1998-01
15. 113	Briana McCarthy	2003-04, 06-07
16. 109	Vanessa Wouters	1996-97
17. 106	Lisa Vitali	1986-89
18. 105	Rosie Snow	1996-99
19. 104	Dana Stearns	1997-00
20. 103	Ami Stevens	2004-07

ACES PER SET (Minimum 50 aces)

Avg.	Player	Aces-Sets	Years
1. .52	Lisa Bettio	207-399	1982-85
2. .45	Emily Danks	230-515	2009-12
3. .44	Vanessa Wouters	109-245	1996-97
4. .41	Kristi Neuman	159-389	1983-86
5. .38	Audrey DiPronio	133-348	1988-90
	Erika Schlitz	170-449	1988-91
7. .37	Gabriele Jobst	157-421	1991-94
8. .35	Stacey Gordon	162-457	2001-04
9. .33	Jenny Jackson	137-414	1992-95
	Marlene O'Brien	138-420	1983-86
11. .32	Shelly Draeger	147-453	1999-02
	Linda Mangus	65-201	1987-88
	Anne Botica	116-363	1998-01
14. .30	Laura Davis	128-426	1991-94
	Leisa Wissler	133-445	1988-91
16. .28	Andrea Pankova	76-276	1995-97
17. .27	Holly O'Leary	121-450	1987-90
18. .25	Briana McCarthy	113-445	2003-04, 06-07
	Margie Meyers	101-404	1984-87
	Taylor Hughes	83-326	2015-17

DIGS

Digs	Player	Years
1. 1,795	Valeria León	2013-16
2. 1,572	Stacey Gordon	2001-04
3. 1,394	Ami Stevens	2004-07
4. 1,341	Leisa Wissler	1988-91
5. 1,331	Lisa Vitali	1986-89
6. 1,297	Davionna DiSalvatore	2010-13
7. 1,281	Holly O'Leary	1987-90
8. 1,262	Sarah Mignin	2008-11
9. 1,239	Laura Davis	1991-94
10. 1,197	Erika Schlitz	1988-91
11. 1,173	Julie Chellevold	1988-91
12. 1,138	Jen Flynn	1996-99
13. 1,077	Carrie Leonard	1991-94
14. 1,052	Gabriele Jobst	1992-94
15. 1,045	Kristi Neuman	1983-86
16. 1,023	Vicki Wright	1983-86
17. 1,004	Luisa Schirmer	2014-17
18. 945	Rosie Snow	1996-99
19. 942	Marlene O'Brien	1983-86

20. 940 Tricia Stragliotto.....1993-95

DIGS PER SET (Minimum 400 digs)

Avg.	Player	Digs-Sets	Years
1. 3.72	Hannah Gruensfelder	825-222	2017-
2. 3.51	Valeria León	1,795-512	2013-16
3. 3.45	Chelsea Noble	815-236	2008-09
4. 3.44	Stacey Gordon	1,572-457	2001-04
5. 3.20	Ami Stevens	1,394-436	2004-07
6. 3.12	Lisa Vitali	1,331-426	1986-89
7. 3.02	Sarah Mignin	1,262-418	2008-11
8. 3.01	Leisa Wissler	1,341-445	1988-91
9. 2.99	Tricia Stragliotto	940-314	1993-95
10. 2.91	Laura Davis	1,239-426	1991-94
11. 2.85	Holly O'Leary	1,281-449	1987-90
12. 2.84	Julie Chellevold	1,173-413	1988-91
13. 2.69	Kristi Neuman	1,045-389	1983-86
14. 2.67	Kaila Calhoun	550-206	2007-08
2.67	Erika Schlitz	1,197-449	1988-91
16. 2.61	Julianne Mandolfo	600-230	2012-13
17. 2.58	Davionna DiSalvatore	1,297-502	2010-13
18. 2.56	Carrie Leonard	1,077-421	1991-94
19. 2.53	Jen Boleyn	722-285	1994-96
20. 2.50	Ashley Kiel	566-226	2005-06
2.50	Gabriele Jobst	1,052-421	1991-94

SOLO BLOCKS

SB	Player	Years
1. 139	Sherri Rinker	1984-87
2. 109	Taylor Sandbothe	2013-16
3. 87	Leisa Wissler	1988-91
4. 84	Jenny Collins	1982-85
5. 79	Kristi Neuman	1983-86
6. 77	Margie Meyers	1984-87
7. 75	Dawn McDougall	1988-91
8. 67	Jenny Jackson	1992-95
9. 66	Katie Dull	2007-10
10. 63	Suzie Stiling	1999-02
63	Sherri Helman	1993-96
12. 62	Danielle Meyer	2004-07
13. 58	Kelli Barhorst	2008-11
14. 55	Briana McCarthy	2003-04, 06-07
15. 49	Kristen Dozier	2006-09
49	Mari Hole	2011-12
17. 45	Holly O'Leary	1987-90
18. 43	Emily Danks	2009-12
19. 42	Vanessa Wouters	1996-97
20. 40	Mariah Booth	2009-12

ASSIST BLOCKS

AB	Player	Years
1. 455	Taylor Sandbothe	2013-16
2. 442	Dawn McDougall	1988-91
3. 417	Danielle Meyer	2004-07
4. 392	Suzie Stiling	1999-02
5. 380	Dana Stearns	1997-00
6. 360	Sherri Helman	1993-96
7. 345	Kelli Barhost	2008-11
8. 343	Briana McCarthy	2003-04, 06-07
9. 322	Jenny Jackson	1992-95
10. 311	Emily Danks	2009-12
11. 301	Kristen Dozier	2006-09
12. 298	Leisa Wissler	1988-91
13. 260	Gabriele Jobst	1991-94
14. 248	Mariah Booth	2009-12
15. 246	Sherri Rinker	1984-87
16. 242	Jen Flynn	1996-99
17. 230	Sara Daniel	1991-94
18. 227	Katie Virtue	1999-02



INDIVIDUAL RECORDS

19.	222	Kristi Neuman	1983-86
20.	215	Margie Meyers	1984-87

19.	1,355.0	Sherri Helman	1,049-62-63-360	1993-96
20.	1,351.5	Anne Botica	1,151-116-26-117	1998-01

TOTAL BLOCKS

	TB	Player	Solos-Assists	Years
1.	564	Taylor Sandbothe	109-455	2013-16
2.	517	Dawn McDougall	75-442	1988-91
3.	479	Danielle Meyer	62-417	2004-07
4.	455	Suzie Stiling	63-392	1999-02
5.	423	Sherri Helman	63-360	1993-96
6.	413	Dana Stearns	33-380	1997-00
7.	403	Kelli Barhorst	58-345	2008-11
8.	398	Briana McCarthy	55-343	2003-04, 06-07
9.	389	Jenny Jackson	67-322	1992-95
10.	385	Leisa Wissler	87-298	1988-91
	385	Sherri Rinker	139-246	1984-87
12.	354	Emily Danks	43-311	2009-12
13.	350	Kristen Dozier	49-301	2006-09
14.	301	Kristi Neuman	79-222	1983-86
15.	292	Margie Meyers	77-215	1984-87
16.	288	Mariah Booth	40-248	2009-12
17.	277	Gabriele Jobst	17-260	1991-94
18.	276	Katie Dull	66-210	2007-10
19.	274	Jen Flynn	32-242	1996-99
20.	250	Sara Daniel	20-230	1991-94

POINTS PER SET (Minimum 800 points)

	Avg.	Player	Points-Sets	Years
1.	6.77	Stacey Gordon	3,094.5-457	2001-04
2.	6.62	Vanessa Wouters	1,623.0-245	1996-97
3.	4.75	Danielle Meyer	2,131.5-449	2004-07
4.	4.60	Holly O'Leary	2,064.0-449	1987-90
	4.60	Mari Hole	1,205.5-262	2011-12
6.	4.45	Jenny Jackson	1,828.0-411	1992-95
7.	4.43	Tricia Stragliotto	1,390.5-314	1993-95
8.	4.36	Lisa Bettio	1,741.0-399	1982-85
9.	4.23	Katie Dull	1,881.0-445	2007-10
10.	4.22	Linda Mangus	848-201	1987-88
11.	4.13	Gabriele Jobst	1,738.0-421	1991-94
12.	4.09	Kristi Neuman	1,591.0-389	1983-86
13.	4.04	Leisa Wissler	1,797.0-445	1988-91
14.	3.84	Taylor Sandbothe	1,914.5-498	2013-16
15.	3.79	Suzie Stiling	1,719.0-453	1999-02
	3.79	Dana Stearns	1,658.0-438	1997-00
17.	3.73	Elizabeth Campbell	952.0-255	2014-15
18.	3.72	Anne Botica	1,351.5-363	1998-01
19.	3.53	Andrea Pankova	975-276	1995-97
20.	3.48	Sherri Helman	1,354.0-389	1993-96

BLOCKS PER SETS (Minimum 110 total blocks)

	Avg.	Player	SB-AB-TB-Sets	Years
1.	1.19	Shellye Sills	13-168-181-152	1997-99
2.	1.13	Taylor Sandbothe	109-455-564-498	2013-16
3.	1.10	Dawn McDougall	75-442-517-471	1988-91
4.	1.09	Sherri Helman	63-360-423-389	1993-96
5.	1.07	Danielle Meyer	62-417-479-449	2004-07
6.	1.00	Suzie Stiling	63-392-455-453	1999-02
7.	.98	Stephanie Higgins	5-114-119-12	2002
8.	.94	Dana Stearns	33-380-413-438	1997-00
	.94	Jenny Jackson	67-322-389-414	1991-95
10.	.91	Tyler Richardson	28-176-204-224	2014-15
	.91	Sara Daniel	20-230-250-275	1991-94
	.91	Kristen Dozier	49-301-350-386	2006-09
	.91	Mariah Booth	40-248-288-317	2009-12
14.	.90	Kelli Barhorst	58-345-403-446	2008-11
	.90	Jenny Collins	84-130-214-239	1982-85
16.	.89	Briana McCarthy	55-343-398-445	2003-04, 06-07
17.	.88	Sherri Rinker	139-246-385-439	1984-87
18.	.87	Leisa Wissler	87-298-385-445	1988-91
	.87	Lauren Witte	35-167-202-233	2017-
20.	.84	Anna Faul	17-99-116-138	2011-13

POINTS

	Pts..	Player	K-SA-BS-BA	Years
1.	3,094.5	Stacey Gordon	2,798-162-37-195	2001-04
2.	2,131.5	Danielle Meyer	1,760-101-62-417	2004-07
3.	2,064.0	Holly O'Leary	1,802-121-45-192	1987-90
4.	1,914.5	Taylor Sandbothe	1,498-80-109-455	2013-16
5.	1,881.0	Katie Dull	1,621-89-66-210	2007-10
6.	1,828.0	Jenny Jackson	1,463-137-67-322	1992-95
7.	1,797.0	Leisa Wissler	1,428-133-87-298	1988-91
8.	1,741.5	Emily Danks	1,313-230-43-311	2009-12
9.	1,741.0	Lisa Bettio	1,442-207-37-110	1982-85
10.	1,738.0	Gabriele Jobst	1,434-157-17-260	1991-94
11.	1,719.0	Suzie Stiling	1,369-91-63-392	1999-02
12.	1,658.0	Dana Stearns	1,331-104-33-380	1997-00
13.	1,623.0	Vanessa Wouters	1,409-109-42-126	1996-97
14.	1,591.0	Kristi Neuman	1,242-159-79-222	1983-86
15.	1,479.5	Shelly Draeger	1,216-147-13-207	1999-02
16.	1,430.0	Rosie Snow	1,227-105-32-132	1996-99
17.	1,390.5	Tricia Stragliotto	1,211-78-31-141	1993-95
18.	1,380.0	Anna Szerszen	1,186-81-31-164	2006-10



INDIVIDUAL LEADERS BY SEASON

POINTS

1982	Peggy McCarthy	266.0
1983	Lisa Bettio	415.0
1984	Lisa Bettio	492.0
1985	Lisa Bettio	673.0
1986	Lisa Vitali	376.0
1987	Shelly Ulmer	372.0
1988	Holly O'Leary	507.0
1989	Holly O'Leary	722.0
1990	Holly O'Leary	588.0
1991	Julie Chellevoid	520.5
1992	Gabrielle Jobst	424.5
1993	Gabrielle Jobst	465.0
1994	Jenny Jackson	501.5
1995	Tricia Stragliotto	562.0
1996	Vanessa Wouters	867.5
1997	Vanessa Wouters	755.5
1998	Rosie Snow	610.5
1999	Rosie Snow	435.0
2000	Suzie Stiling	482.0
2001	Stacey Gordon	579.5
2002	Stacey Gordon	805.0
2003	Stacey Gordon	792.0
2004	Stacey Gordon	*918.0
2005	Danielle Meyer	602.5
2006	Danielle Meyer	567.5
2007	Danielle Meyer	526.0
2008	Katie Dull	385.0
2009	Katie Dull	590.0
2010	Katie Dull	549.0
2011	Mari Hole	602.5
2012	Mari Hole	603.0
2013	Kaitlyn Leary	614.5
2014	Erin Sekinger	469.0
2015	Elizabeth Campbell	540.0
2016	Taylor Sandbothe	622.0
2017	Ashley Wenz	392.5
2018	Vanja Bukilić	406.5

KILLS

1982	Peggy McCarthy	226
1983	Lisa Bettio	336
1984	Lisa Bettio	407
1985	Lisa Bettio	563
1986	Lisa Vitali	324
1987	Shelly Ulmer	340
1988	Holly O'Leary	422
1989	Holly O'Leary	640
1990	Holly O'Leary	521
1991	Julie Chellevoid	476
1992	Gabriele Jobst	349
1993	Gabriele Jobst	398
1994	Gabriele Jobst	425
1995	Tricia Stragliotto	488
1996	Vanessa Wouters	765
1997	Vanessa Wouters	644
1998	Rosie Snow	540
1999	Rosie Snow	387
2000	Anne Botica	406
2001	Stacey Gordon	513
2002	Stacey Gordon	735
2003	Stacey Gordon	708
2004	Stacey Gordon	*842
2005	Danielle Meyer	507
2006	Danielle Meyer	481
2007	Danielle Meyer	426
2008	Katie Dull	224
2009	Katie Dull	506
2010	Katie Dull	471
2011	Mari Hole	534
2012	Mari Hole	544
2013	Kaitlyn Leary	577
2014	Erin Sekinger	420
2015	Elizabeth Campbell	478

2016	Taylor Sandbothe	506
2017	Luisa Schirmer	352
2018	Vanja Bukilić	358

ATTEMPTS

1982	Peggy McCarthy	532
1983	Lisa Bettio	830
1984	Lisa Bettio	1,010
1985	Lisa Bettio	1,484
1986	Lisa Vitali	1,162
1987	Shelly Ulmer	1,062
1988	Linda Mangus	1,113
1989	Holly O'Leary	1,502
1990	Holly O'Leary	1,400
1991	Julie Chellevoid	1,121
1992	Gabriele Jobst	854
1993	Gabriele Jobst	869
1994	Gabriele Jobst	970
1995	Tricia Stragliotto	1,212
1996	Vanessa Wouters	*1,743
1997	Vanessa Wouters	1,573
1998	Rosie Snow	1,289
1999	Rosie Snow	908
2000	Anne Botica	1,047
2001	Anne Botica	1,125
2002	Stacey Gordon	1,647
2003	Stacey Gordon	1,601
2004	Stacey Gordon	1,729
2005	Danielle Meyer	1,138
2006	Danielle Meyer	1,086
2007	Danielle Meyer	1,145
2008	Katie Dull	856
2009	Katie Dull	1,220
2010	Katie Dull	1,167
2011	Mari Hole	1,375
2012	Mari Hole	1,354
2013	Kaitlyn Leary	1,476
2014	Erin Sekinger	973
2015	Elizabeth Campbell	1,223
2016	Taylor Sandbothe	1,066
2017	Luisa Schirmer	1,005
2018	Vanja Bukilić	855

HITTING EFFICIENCY

1982	Kelly Woolen	251
1983	Jane Rader	276
1984	Jenny Collins	246
1985	Kristi Neuman	295
1986	Sherri Rinker	294
1987	Sherri Rinker	246
1988	Holly O'Leary	257
1989	Leisa Wissler	325
1990	Leisa Wissler	289
1991	Leisa Wissler	286
1992	Sara Daniel	385
1993	Sara Daniel	365
1994	Jenny Jackson	*408
1995	Jenny Jackson	342
1996	Sherri Helman	353
1997	Dana Stearns	345
1998	Dana Stearns	272
1999	Dana Stearns	315
2000	Dana Stearns	383
2001	Erin Baker	400
2002	Shelly Draeger	273
2003	Stacey Gordon	279
2004	Stacey Gordon	359
2005	Marisa Main	363
2006	Marisa Main	354
2007	Briana McCarthy	261
2008	Kristen Dozier	237
2009	Kristen Dozier	315
2010	Kelli Barhorst	326

2011	Amanda Peterson	323
2012	Anna Faul	321
2013	Andrea Kacsits	247
2014	Andrea Kacsits	324
2015	Taylor Sandbothe	366
2016	Taylor Hughes	328
2017	Becca Mauer	441
2018	Lauren Witte	341

ASSISTS

1982	Not Recorded	
1983	Kelly Kessler	713
1984	Marlene O'Brien	856
1985	Marlene O'Brien	1111
1986	Marlene O'Brien	644
1987	Danielle Berlien	927
1988	Audrey DiPronio	1,326
1989	Audrey DiPronio	1,514
1990	Audrey DiPronio	1,344
1991	Laura Davis	1,340
1992	Laura Davis	1,152
1993	Laura Davis	1,424
1994	Laura Davis	1,567
1995	Jen Boleyn	1,591
1996	Jen Boleyn	1,599
1997	Jen Flynn	1,587
1998	Jen Flynn	1,205
1999	Katie Virtue	1,370
2000	Katie Virtue	1,523
2001	Katie Virtue	1,537
2002	Katie Virtue	1,218
2003	Briana McCarthy	1,234
2004	Marisa Main	*1,785
2005	Marisa Main	1,405
2006	Marisa Main	1,465
2007	Briana McCarthy	620
2008	Betsy Hone	693
2009	Ashley Hughes	683
2010	Betsy Hone	1,129
2011	Amanda Peterson	1,005
2012	Amanda Peterson	1,022
2013	Taylor Sherwin	1,268
2014	Taylor Sherwin	1,375
2015	Taylor Hughes	1,223
2016	Taylor Hughes	1,263
2017	Taylor Hughes	902
2018	Olivia Dailey	635

SERVICE ACES

1982	Betty Wolgamuth	31
1983	Lisa Bettio	63
1984	Lisa Bettio	49
1985	Lisa Bettio	*74
1986	Lisa Vitali/Margie Meyers	32
1987	Sherri Rinker	35
1988	Audrey DiPronio	51
1989	Erika Schlitz	70
1990	Erika Schlitz	49
1991	Laura Davis	34
1992	Jenny Jackson	51
1993	Gabriele Jobst	36
1994	Gabriele Jobst	56
1995	Jenny Jackson	37
1996	Vanessa Wouters	45
1997	Vanessa Wouters	64
1998	Dana Stearns	40
1999	Jen Flynn	28
2000	Anne Botica	41
2001	Shelly Draeger	57
2002	Stacey Gordon	42
2003	Stacey Gordon	44
2004	Stacey Gordon	38
2005	Ashley Kiel	38



INDIVIDUAL LEADERS BY SEASON

2006	Ami Stevens	37
2007	Briana McCarthy	33
2008	Chelsea Noble	24
2009	Emily Danks	44
2010	Emily Danks	73
2011	Emily Danks	63
2012	Emily Danks	50
2013	Julianne Mandolfo	22
2014	Valeria León	27
2015	Valeria León	31
2016	Taylor Hughes	42
2017	Luisa Schirmer	21
2018	Bia Franklin	39

DIGS

1982	Peggy McCarthy	18
1983	Lisa Bettio	219
1984	Lisa Bettio	274
1985	Lisa Bettio	405
1986	Lisa Vitali	344
1987	Shelly Ulmer	334
1988	Lisa Vitali	353
1989	Leisa Wissler	470
1990	Julie Chellevoid	422
1991	Julie Chellevoid	483
1992	Gabriele Jobst	301
1993	Laura Davis	303
1994	Laura Davis	349
1995	Tricia Stragliotto	354
1996	Jen Boleyn	315
1997	Jen Flynn	317
1998	Jen Flynn/Rosie Snow	261
1999	Rosie Snow	286
2000	Anne Botica	363
2001	Stacey Gordon	330
2002	Stacey Gordon	412
2003	Stacey Gordon	386
2004	Stacey Gordon	444
2005	Ami Stevens	205
2006	Ami Stevens	415
2007	Ami Stevens	322
2008	Chelsea Noble	329
2009	Chelsea Noble	486
2010	Sarah Mignin	448
2011	Sarah Mignin	*566
2012	Davionna DiSalvatore	512
2013	Julianne Mandolfo	406
2014	Valeria León	482
2015	Valeria León	564
2016	Valeria León	529
2017	Hannah Gruensfelder	456
2018	Hannah Gruensfelder	369

SOLO BLOCKS

1982	Jenny Collins	23
1983	Jenny Collins	31
1984	Sherri Rinker	*45
1985	Sherri Rinker	40
1986	Sherri Rinker	34
1987	Margie Meyers	24
1988	Linda Mangus	23
1989	Leisa Wissler	28
1990	Dawn McDougall	23
1991	Leisa Wissler	21
1992	Jenny Jackson	26
1993	Jenny Jackson	17
1994	Sherri Helman	15
1995	Sherri Helman	23
1996	Vanessa Wouters	24
1997	Vanessa Wouters	18
1998	Rosie Snow	15
1999	Suzie Stiling	15
2000	Suzie Stiling	15
2001	Suzie Stiling	17

2002	Suzie Stiling	16
2003	Briana McCarthy	15
2004	Briana McCarthy/Maya Mapp	12
2005	Danielle Meyer	15
2006	Danielle Meyer	17
2007	Danielle Meyer	20
2008	Kristen Dozier	18
2009	Katie Dull	25
2010	Katie Dull/Kelli Barhorst	20
2011	Mari Hole	23
2012	Mari Hole	26
2013	Taylor Sandbothe	29
2014	Taylor Sandbothe	26
2015	Taylor Sandbothe	34
2016	Taylor Sandbothe	20
2017	Lauren Witte	15
2018	Lauren Witte	20

ASSIST BLOCKS

1982	Kelly Kessler	28
1983	Jane Rader	66
1984	Kristi Neuman	73
1985	Margie Meyers	83
1986	Margie Meyers	49
1987	Sherri Rinker	65
1988	Dawn McDougall	125
1989	Dawn McDougall	*145
1990	Leisa Wissler	81
1991	Dawn McDougall	96
1992	Sara Daniel	90
1993	Sara Daniel	107
1994	Sherri Helman	92
1995	Sherri Helman	122
1996	Sherri Helman	119
1997	Dana Stearns	118
1998	Dana Stearns	91
1999	Suzie Stiling	79
2000	Suzie Stiling	120
2001	Suzie Stiling	80
2002	Stephanie Higgins	114
2003	D'wan Shackelford	95
2004	Danielle Meyer	121
2005	Danielle Meyer	114
2006	Briana McCarthy	84
2007	Danielle Meyer	118
2008	Kelli Barhorst	81
2009	Kristen Dozier	85
2010	Allie Schwarzwald	113
2011	Kelli Barhorst	106
2012	Andrea Kacsits	68
2013	Taylor Sandbothe	91
2014	Taylor Sandbothe	114
2015	Taylor Sandbothe	126
2016	Taylor Sandbothe	124
2017	Lauren Witte	97
2018	Lauren Witte	70

TOTAL BLOCKS

1982	Jenny Collins	46
1983	Jane Rader	92
1984	Sherri Rinker	113
1985	Kristi Neuman	117
1986	Sherri Rinker	79
1987	Sherri Rinker	85
1988	Dawn McDougall	144
1989	Dawn McDougall	*168
1990	Dawn McDougall	99
1991	Dawn McDougall	106
1992	Jenny Jackson	104
1993	Sara Daniel	115
1994	Sherri Helman	107
1995	Sherri Helman	145
1996	Sherri Helman	140

1997	Dana Stearns	126
1998	Dana Stearns	100
1999	Suzie Stiling	94
2000	Suzie Stiling	135
2001	Suzie Stiling	97
2002	Suzie Stiling	129
2003	D'wan Shackelford	102
2004	Danielle Meyer	131
2005	Danielle Meyer	114
2006	Danielle Meyer	96
2007	Danielle Meyer	138
2008	Kelli Barhorst	96
2009	Kristen Dozier	104
2010	Allie Schwarzwald	131
2011	Kelli Barhorst	125
2012	Emily Danks	93
2013	Taylor Sandbothe	120
2014	Taylor Sandbothe	140
2015	Taylor Sandbothe	160
2016	Taylor Sandbothe	144
2017	Lauren Witte	112
2018	Lauren Witte	90

***Ohio State Record in Bold**



TEAM RECORDS

MATCH RECORDS

KILLS

	Kills	Opponent	Date
1.	111	at Notre Dame	12-8-96
2.	107	at Iowa	11-22-96
3.	104	Penn State	11-10-93
	104	Indiana	10-10-90
5.	101	at Iowa	11-10-89
6.	100	at Illinois	9-22-95
7.	99	at Wisconsin	9-29-00
	99	Wisconsin	11-14-92
9.	98	vs. Tennessee at Minnesota	12-10-04
10.	97	at Penn State	9-21-94
11.	94	vs. Texas Tech at Florida	12-3-98
	94	Northwestern	10-21-88
13.	93	at Minnesota	11-24-90
14.	92	Idaho	12-5-93
	92	Michigan	10-9-92
16.	91	Ball State	12-1-00
	91	at Michigan	9-24-99
	91	Iowa	10-14-89
19.	90	at Oregon State	8-30-97
	90	vs. Oregon at Texas	9-6-96
	90	Penn State	10-16-96

TOTAL ATTEMPTS

	Att.	Opponent	Date
1.	273	at Penn State	9-21-94
	273	Indiana	10-10-90
3.	268	at Illinois	9-22-95
4.	260	Penn State	11-10-93
5.	259	at Wisconsin	9-29-00
6.	255	at Wisconsin	11-3-90
7.	254	Northwestern	10-21-88
8.	249	at Notre Dame	12-8-96
9.	247	at Wisconsin	11-18-88
10.	246	Michigan State	10-10-86
11.	245	at Wisconsin	10-17-87
12.	243	at Iowa	11-22-96
	243	Indiana	10-29-85
14.	242	vs. Oral Roberts at Nebraska	9-13-97
	242	Purdue	11-1-86
16.	239	at Indiana	10-1-85
17.	238	Wisconsin	11-14-92
18.	236	at Texas	10-5-85
	236	Wisconsin	10-5-90
20.	235	vs. Louisiana State at Texas	10-4-85

ATTACK PERCENTAGE

	Pct.	Opponent	K-E-Att.	Date
1.	.595	Youngstown State	59-9-84	9-14-04
2.	.531	Northern Illinois	62-10-98	9-10-94
3.	.521	Lehigh	43-6-71	9-1-06
4.	.516	vs. North Carolina A&T at William & Mary		
			39-6-64	8-28-09
5.	.513	Iona	47-8-76	9-1-06
6.	.512	vs. Notre Dame	52-8-86	11-30-12
7.	.508	vs. Nevada-Reno at Brigham Young		
			39-7-63	9-1-06
8.	.500	Northwestern	55-7-96	10-27-01
9.	.489	vs. Robert Morris at Towson		
			52-9-88	8-26-06
10.	.486	vs. Alabama at Georgia	46-11-72	9-5-97
11.	.485	vs. Maryland-Eastern Shore at Buffalo		
			38-6-66	9-20-13
12.	.483	Purdue	51-9-87	11-5-97
13.	.482	at Michigan	65-10-114	11-17-95

14.	.481	at Illinois	61-11-104	11-23-96
15.	.478	Purdue	56-13-90	9-28-01
16.	.474	at Notre Dame	41-5-76	10-14-90
17.	.473	Marshall	31-5-55	9-15-98
18.	.471	Indiana	48-7-87	10-21-00
19.	.466	vs. Eastern Illinois at Northern Illinois		
			45-4-88	9-13-96
20.	.465	Cincinnati	41-8-71	8-31-91

ASSISTS

	Ast.	Opponent	Date
1.	98	at Iowa	11-10-89
2.	97	Penn State	11-10-93
3.	96	Indiana	10-10-90
4.	95	Wisconsin	11-14-92
5.	94	vs. Tennessee at Minnesota	12-10-04
6.	93	at Notre Dame	12-8-96
7.	92	at Illinois	9-22-95
8.	90	at Wisconsin	9-29-00
	90	at Iowa	11-22-96
	90	at Penn State	9-21-94
	90	Northwestern	10-21-88
12.	86	at Illinois	10-20-90
13.	85	Penn State	10-16-96
	85	at Minnesota	11-24-90
15.	84	at Iowa	9-23-06
	84	at Minnesota	12-11-04
	84	vs. Texas Tech at Florida	12-3-98
	84	vs. Oregon at Houston	9-6-96
19.	83	at Oregon State	8-30-97
	83	Michigan State	10-9-94
	83	at Purdue	11-5-93

ACES

	Aces	Opponent	Date
1.	20	vs. Montana at Brigham Young	9-20-85
2.	19	Tennessee Tech	9-1-01
3.	16	Purdue	9-28-01
	16	Purdue	11-23-85
	16	at San Francisco	9-10-84
	16	vs. Washington at Louisiana State	9-23-83
7.	15	vs. Chicago State at Kent State	9-19-08
	15	vs. Maine at Ball State	8-25-07
	15	Iowa	10-12-01
	15	at Minnesota	9-26-98
	15	at Michigan	10-22-93
	15	vs. Colorado State at Texas A&M	9-10-88
	15	Western Michigan	11-1-83
	15	at Indiana	10-27-83
	15	Iowa	10-8-83
	15	at San Francisco	9-12-83
17.	14	vs. Rider at William & Mary	8-28-09
	14	Lehigh	9-1-06
	14	Dayton	9-1-04
	14	vs. Georgia Tech at Colorado	9-2-95
	14	at Texas	9-5-91
	14	vs. Illinois at Nebraska	12-8-89
	14	at Northwestern	9-22-89
	14	at Wright State	9-13-89
	14	Indiana	10-30-92
	14	Central Michigan	10-21-85
	14	vs. Louisiana State	9-13-85
	14	at Louisiana State	9-25-83



TEAM RECORDS

MATCH RECORDS (CONT.)

DIGS

	Digs	Opponent	Date
1.	161	Indiana.....	10-10-90
2.	146	at Penn State.....	9-21-94
3.	132	at Wisconsin.....	9-23-89
4.	129	at Texas.....	10-5-85
5.	127	Pittsburgh.....	11-30-90
6.	123	at Wisconsin.....	11-18-88
	123	at Indiana.....	10-1-85
8.	119	Northwestern.....	10-21-88
	119	vs. Louisiana State at Texas.....	10-4-85
10.	118	Iowa.....	10-14-89
11.	115	Purdue.....	11-1-86
12.	114	Indiana.....	10-29-85
	114	Illinois.....	9-30-89
14.	113	Wisconsin.....	11-14-92
	113	Michigan State.....	11-28-87
16.	111	Indiana.....	11-15-89
17.	110	Iowa.....	10-25-87
	110	Iowa.....	9-22-90
19.	109	at Notre Dame.....	9-10-17
20.	108	at Wisconsin.....	11-9-84
	108	Iowa.....	10-8-83
	108	at Iowa.....	10-25-86
	108	at Notre Dame.....	9-10-85
	108	at Wisconsin.....	9-29-00

SOLO BLOCKS

	SB	Opponent	Date
1.	14	at Miami (Ohio).....	9-4-84
2.	13	Northwestern.....	10-9-82
3.	12	Northwestern.....	10-7-83
	12	Penn State.....	11-6-82
5.	11	at Indiana.....	11-23-88
	11	at Michigan State.....	9-30-88
	11	at Notre Dame.....	9-10-85
	11	Purdue.....	10-6-84
	11	Michigan.....	11-16-82
10.	10	Akron.....	8-31-90
	10	at Wisconsin.....	9-23-89
	10	Indiana.....	11-2-84
	10	at Purdue.....	10-1-83
	10	Michigan.....	10-12-84
	10	at IPFW.....	9-1-84
16.	9	Western Michigan.....	11-1-83
	9	at Iowa.....	11-11-83
	9	at Michigan State.....	10-22-83
	9	Louisville.....	10-23-84
	9	at Indiana.....	10-27-83
	9	Minnesota.....	9-23-82

ASSIST BLOCKS

	AB	Opponent	Date
1.	43	at Michigan State.....	9-25-87
	43	at Iowa.....	10-25-86
3.	42	at Illinois.....	10-21-07
4.	36	vs. Sacred Heart at UMBC.....	9-11-10
5.	35	Kentucky.....	9-22-92
6.	34	Wisconsin.....	11-14-10
	34	vs. Houston at Townson.....	8-26-06
8.	32	at Northwestern.....	10-23-98
	32	vs. UCLA at Michigan.....	9-9-95
10.	30	at Temple.....	9-2-00
	30	at Purdue.....	10-8-97
	30	Michigan.....	10-9-92
13.	29	Southern California.....	9-14-07
	29	Purdue.....	11-30-02
	29	at Illinois.....	10-27-89
	29	vs. Brigham Young at Cal St. Fullerton.....	9-7-89
17.	28	vs. Central Arkansas at Oregon.....	8-30-14
	28	vs. Western Kentucky at Florida State.....	9-6-13
	28	vs. Presbyterian at Kennesaw State.....	9-17-10
	28	Illinois.....	11-16-07
	28	Indiana.....	11-13-02
	28	Michigan State.....	11-12-99
	28	Michigan.....	10-17-98
	28	at Wisconsin.....	10-28-95
	28	at Miami (Ohio).....	9-4-84

TOTAL TEAM BLOCKS

	TB	Opponent	SB-AB	Date
1.	28.0	at Miami (Ohio).....	14-28	9-4-84
2.	25.5	at Michigan State.....	4-43	9-25-87
3.	24.0	Northwestern.....	12-24	10-7-83
4.	23.5	at Iowa.....	2-43	10-25-86
5.	23.0	at Illinois.....	2-42	10-21-07
6.	22.0	vs. Sacred Heart at UMBC.....		
			4-36	9-11-10
	22.0	at Indiana-Purdue.....	10-24	9-1-84
8.	21.0	Duquesne.....	8-26	8-31-96
	21.0	at Wisconsin.....	10-22	9-23-89
	21.0	at Michigan State.....	11-20	9-30-88
	21.0	Michigan.....	10-22	10-12-84
12.	20.5	Michigan.....	11-19	11-16-82
13.	19.5	at Illinois.....	5-29	10-27-89
	19.5	vs. Brigham Young at Cal St. Fullerton.....		
			5-29	9-7-89
	19.5	Kentucky.....	2-35	9-22-92
16.	19.0	at Northwestern.....	7-24	10-11-96
	19.0	at Northwestern.....	3-32	10-23-98
	19.0	vs. Fresno State.....	7-24	9-8-89
	19.0	vs. Oral Roberts.....	6-26	9-13-97
20.	18.5	Purdue.....	11-15	10-6-84



TEAM RECORDS

SEASON RECORDS

Kills	Pct.	Year
1. 2,204.....	.313.....	2004
2. 2,133.....	.267.....	1996
3. 2,101.....	.260.....	1989
4. 2,095.....	.255.....	2000
5. 2,036.....	.251.....	1997
6. 1,974.....	.302.....	1994
7. 1,963.....	.239.....	2002
8. 1,962.....	.240.....	1985
9. 1,948.....	.234.....	1990
10. 1,928.....	.235.....	2011

Kills Per Set	Kills-Sets	Year
1. 18.59.....	1,915-103.....	1995
2. 18.37.....	2,204-120.....	2004
3. 18.11.....	1,974-109.....	1994
4. 17.92.....	2,133-119.....	1996
5. 17.75.....	2,095-118.....	2000
6. 17.50.....	1,890-108.....	2001
7. 17.43.....	1,913-104.....	1993
8. 16.81.....	1,832-109.....	1999
9. 16.64.....	1,780-107.....	1998
10. 16.63.....	1,879-113.....	2005

Attack Attempts	K-E-Pct.	Year
1. 5,259.....	2,101-733-.260.....	1989
2. 5,239.....	1,962-703-.257.....	1985
3. 5,032.....	1,948-770-.234.....	1990
4. 4,944.....	1,928-764-.235.....	2011
5. 4,915.....	2,133-821-.267.....	1996
6. 4,872.....	2,095-851-.255.....	2000
7. 4,847.....	2,036-821-.251.....	1997
8. 4,789.....	2,204-706-.313.....	2004
9. 4,729.....	1,586-586-.211.....	1986
10. 4,636.....	1,842-756-.234.....	1991

Attack pct.	Kills-Errors-Att.	Year	
1. .313.....	2,204-706-4,789.....	2004	
2. .305.....	1,890-647-4,075.....	2001	
3. .302.....	1,974-647-4,390.....	1994	
4. .287.....	1,813-627-4,134.....	1993	
5. .281.....	1,858-649-4,308.....	2006	
6. .268.....	1,705-608-4,099.....	2009	
7. .267.....	2,133-821-4,915.....	1996	
8. .263.....	1,729-627-4,190.....	2010	
9. .260.....	2,101-733-5,259.....	1989	
10. .257.....	1,915-731-4,605.....	1995	
	.257.....	1,764-636-4,382.....	2012

Assists	Per Set-Sets	Year	
1. 2,033.....	16.94-120.....	2004	
2. 1,927.....	16.19-119.....	1996	
3. 1,913.....	14.60-131.....	1989	
4. 1,881.....	15.94-118.....	2000	
5. 1,810.....	13.41-135.....	2011	
	1,810.....	14.72-123.....	2002
7. 1,808.....	16.59-109.....	1994	
8. 1,797.....	14.26-126.....	1997	
9. 1,746.....	16.95-103.....	1995	
10. 1,736.....	13.15-132.....	2016	

Assists Per Set	Assists-Sets	Year
1. 16.95.....	1,746-103.....	1995
2. 16.94.....	2,033-120.....	2004
3. 16.59.....	1,808-109.....	1994
4. 16.19.....	1,927-119.....	1996
5. 15.94.....	1,881-118.....	2000
6. 15.79.....	1,705-108.....	2001
7. 15.34.....	1,672-109.....	1999
8. 15.28.....	1,589-104.....	1993
9. 15.24.....	1,780-107.....	1998
10. 15.20.....	1,718-113.....	2005

Aces	Per Set-Sets	Year
1. 350.....	2.45-143.....	1985
2. 260.....	2.55-102.....	1983
3. 256.....	1.95-131.....	1989
4. 253.....	2.34-108.....	2001
5. 239.....	1.90-126.....	1997
6. 236.....	2.05-115.....	1988
7. 225.....	1.89-119.....	1990
8. 218.....	2.02-108.....	1992
9. 208.....	1.75-119.....	1996
10. 206.....	1.98-104.....	1993

Aces Per Set	Aces-Sets	Year
1. 2.55.....	260-102.....	1983
2. 2.45.....	350-143.....	1985
3. 2.34.....	253-108.....	2001
4. 2.05.....	236-115.....	1988
5. 2.02.....	218-108.....	1992
6. 1.98.....	206-104.....	1993
7. 1.95.....	256-131.....	1989
8. 1.90.....	239-126.....	1997
9. 1.89.....	225-119.....	1990
10. 1.85.....	204-110.....	1986

Digs	Per Set-Sets	Year
1. 2,561.....	19.55-131.....	1989
2. 2,304.....	16.11-143.....	1985
3. 2,138.....	17.97-119.....	1990
4. 2,099.....	19.08-110.....	1986
5. 2,076.....	15.38-135.....	2011
6. 2,064.....	17.95-115.....	1991
7. 2,022.....	17.58-115.....	1988
8. 1,973.....	15.06-131.....	2015
9. 1,961.....	16.34-120.....	2004
10. 1,920.....	16.27-118.....	2000

Digs Per Set	Digs-Sets	Year
1. 19.55.....	2,561-131.....	1989
2. 19.08.....	2,099-110.....	1986
3. 17.97.....	2,138-119.....	1990
4. 17.95.....	2,064-115.....	1991
5. 17.58.....	2,022-115.....	1988
6. 17.55.....	1,808-103.....	1995
7. 16.34.....	1,961-120.....	2004
8. 16.27.....	1,920-118.....	2000
9. 16.11.....	2,304-143.....	1985
10. 16.05.....	1,717-107.....	1987

Total Blocks	Per Set-Sets	Year	
1. 349.5.....	2.67-131.....	2010	
2. 347.5.....	2.65-131.....	1989	
3. 339.0.....	2.37-143.....	1985	
4. 331.0.....	2.53-131.....	2015	
5. 325.0.....	2.58-126.....	1997	
	325.0.....	2.73-119.....	1996
7. 323.0.....	2.39-135.....	2011	
8. 310.5.....	2.28-136.....	2014	
9. 310.0.....	2.70-115.....	1988	
10. 309.0.....	3.00-103.....	1995	

Blocks Per Set	Blocks-Sets	Year
1. 3.02.....	290.0-96.....	1984
2. 3.00.....	309.0-103.....	1995
3. 2.84.....	295.5-104.....	2007
4. 2.76.....	295.5-107.....	1998
5. 2.73.....	325.0-119.....	1996
6. 2.70.....	310.0-115.....	1988
7. 2.67.....	349.5-131.....	2010
8. 2.65.....	347.5-131.....	1989
9. 2.64.....	269.0-102.....	1983
10. 2.58.....	325.0-126.....	1997

Points	K-A-SB-AB	Year
1. 2,704.5....	2,101-256-99-497.....	1989
2. 2,671.0....	2,204-169-59-478.....	2004
3. 2,666.0....	2,133-208-85-480.....	1996
4. 2,651.0....	1,962-350-146-386.....	1985
5. 2,600.0....	2,036-239-74-502.....	1997
6. 2,568.0....	2,095-187-47-478.....	2000
7. 2,433.0....	1,974-195-62-404.....	1994
8. 2,430.5....	1,948-225-86-343.....	1990
9. 2,409.5....	1,963-170-37-479.....	2002
10. 2,398.0....	1,928-147-82-482.....	2011

Points Per Set	Points-Sets	Year
1. 23.09.....	2,378.0-103.....	1995
2. 22.40.....	2,666.0-119.....	1996
3. 22.32.....	2,433.0-109.....	1994
4. 22.26.....	2,671.0-120.....	2004
5. 21.91.....	2,366.5-108.....	2001
6. 21.76.....	2,568.0-118.....	2000
7. 21.69.....	2,255.5-104.....	1993
8. 21.02.....	2,249.5-107.....	1998
9. 20.65.....	2,704.5-131.....	1989
10. 20.63.....	2,600.0-126.....	1997

CODE

K=Kill A=Aces
 E=Errors SB=Solo Blocks
 PS=Per Set..... AB=Assist Blocks



QUICK FACTS/RANKINGS/SJA

THE OHIO STATE UNIVERSITY

Location	Columbus, Ohio (pop. 1.7 million)
Founded	1870
Enrollment	66,046
Nickname.....	Buckeyes
Colors	Scarlet (PMS 200) and Gray (PMS 429)
Mascot.....	Brutus Buckeye
President	Michael V. Drake
Director of Athletics.....	Eugene Smith
Conference	Big Ten
Facility	Covelli Center
Capacity.....	3,700

COACHING STAFF

Head Coach.....	Geoff Carlston, 12th season
Alma Mater, Year	Minnesota, '93
Career Record/Yrs.....	413-217, .656/19
Division-I Record/Yrs.....	364-175, .675/16
Ohio State Record/Yrs.....	220-153, .590/11
Big Ten Record/Yrs	98-122, .445/11
Associate Head Coach	Susan Halverson-Maloney, 5th season
Alma Mater, Year	Ohio State, '11
Assistant Coach.....	Ben Spurlock, 3rd season
Alma Mater, Year	Ohio State, '09
Director of Volleyball Operations	Caitlin Insana, 4th season
Alma Mater, Year	Ohio State, '12

WOMEN'S VOLLEYBALL HISTORY

First Year	1971
All-Time Record/Yrs.	1,018-590, .633/48
Big Ten Record/Yrs.....	395-299, .569/36
St. John Arena Record/Yrs.....	333-152, .686/33
AVCA All-Americans	32 awards by 20 different players
All-Big Ten Selections.....	77 awards by 36 different players
Big Ten Championships.....	3 (1989, 91, 94)
NCAA Tournament Appearances.....	22 (35-22, .614)
NCAA Regional Appearances.....	16
NCAA National Semifinals Appearances.....	2 (1991, 1994)

WINS RECORDS

Most Wins in One Season.....	37 (1979 and 1981)
Best Winning Percentage in One Season906 (1994) 29-3
Most Home Wins in One Season	16 (1989) 16-0
Best Home Winning Percentage in One Season	1.000 (1991) 15-0
.....	1.000 (1989) 16-0
.....	1.000 (1974) 10-0
.....	1.000 (1978) 5-0
Most Consecutive Wins	27 (9-14-91 to 12-14-91)
Most Consecutive Home Wins	24 (9-1-89 to 9-22-90)
Most Consecutive Away Wins	14 (9-14-91 to 12-14-91)
Most Consecutive Conference Wins	25 (11-7-90 to 11-29-91)
Most Consecutive Conference Home Wins	25 (10-30-92 to 11-25-94)
Most Consecutive Conference Away Wins	15 (11-7-90 to 10-3-92)
Most Consecutive Regular Season Wins	29 (9-14-94 to 9-11-92)

OHIO STATE FINAL AVCA RANKING BY YEAR

Year	Rank
1989.....	15th
1990.....	15th
1991.....	12th

OHIO STATE FINAL AVCA RANKING BY YEAR CONT.

Year	Rank
1992.....	21st
1993.....	15th
1994.....	4th
1995.....	9th
1996.....	13th
1997.....	15th
1998.....	24th
2000.....	15th
2001.....	12th
2002.....	13th
2004.....	6th
2005.....	23rd
2006.....	16th
2009.....	RV
2010.....	19th
2011.....	23rd
2012.....	22nd
2014.....	13th
2015.....	13th
2016.....	18th
2017.....	NR
2018.....	NR

HOME RECORD IN ST. JOHN ARENA

Year	Record
1986.....	12-3
1987.....	9-5
1988.....	11-5
1989.....	16-0
1990.....	14-3
1991.....	15-0
1992.....	13-3
1993.....	15-1
1994.....	15-1
1995.....	9-4
1996.....	14-1
1997.....	10-3
1998.....	11-5
1999.....	0-12*
2000.....	0-13^
2001.....	13-2
2002.....	13-7
2003.....	7-8
2004.....	15-1
2005.....	10-6
2006.....	15-1
2007.....	5-8
2008.....	3-10
2009.....	11-4
2010.....	9-4
2011.....	8-5
2012.....	7-6
2013.....	7-6
2014.....	11-2
2015.....	12-3
2016.....	10-3
2017.....	8-9
2018.....	5-8
Totals	333-152 (.686)

* 8-4 record prior to forfeits
 ^ 13-2 record prior to forfeits



ALL-TIME ROSTER

Years not in () indicates years that a player lettered. Statistics available from 1982.

A

Season	SP	MP	K	K/S	E	TA	Pct	A	A/S	SA	SA/S	SE	DIG	D/S	RE	BS	BA	TB	B/S	BE	BHE	Points	Pts/S
10 Abbring, Angelee.....1997-98-99-00.....Wheatfield, Ind.																							
1997	61	30	93	1.52	43	227	.220	8	.13	6	.10	11	41	.67	7	1	12	13	.21	2	5	106.0	1.74
1998	99	30	349	3.53	170	803	.223	13	.13	4	.04	6	43	.43	0	3	64	67	.68	10	3	388.0	3.92
1999	13	9	7	.54	4	17	.176	1	.08	0	.00	1	0	.00	0	0	3	3	.23	1	0	8.5	.62
2000	5	5	2	.40	1	4	.250	0	.00	0	.00	0	1	.20	0	0	0	0	.00	0	0	2.0	.40
TOTAL	178	74	451	2.53	218	1051	.222	22	.12	10	.06	18	85	.48	7	4	79	83	.47	13	8	504.5	2.83
13 Achenbach, Aimee.....(1989)-90.....Huntington Beach, Calif.																							
1990	9	7	5	.56	1	13	.308	0	.00	1	.11	0	2	.22	0	0	2	2	.22	0	0	7.0	.78
1 Adamczyk, Ashley.....2001.....Evergreen Park, Ill.																							
2001	45	19	0	.00	0	0	.000	2	.04	0	0.00	2	27	.60	2	0	0	0	.00	0	0	.0	.00
2 Adams, Jenna.....2016.....San Mateo, Calif.																							
2016	9	6	0	.00	0	0	.000	0	.00	0	.00	2	0	.00	0	0	0	0	.00	0	0	.0	.00
8 Albers, Leanne.....(1988).....Littleton, Colo.																							
- Albert, Jackie K.....(1971jv-72).....Columbus, Ohio																							
43 Alsbrooks, Karen J.....(1976)-77-78-79.....Columbus, Ohio																							
8 Andersson, Anna.....2002.....Angelholm, Sweden																							
2002	80	23	100	1.25	67	296	.111	0	.00	10	.12	38	81	1.01	4	1	29	30	.38	2	4	125.5	1.56
- Anderson, Chris P.....(1972).....Coatesville, Pa.																							
9 Appold, Audra.....2015-16-17-18.....Perrysburg, Ohio																							
2015	121	35	335	2.77	155	923	.195	11	.09	3	.02	17	257	2.12	5	18	37	55	.45	1	0	374.5	3.10
2016	118	31	349	2.96	159	951	.200	20	.17	9	.08	19	288	2.44	30	16	20	36	.31	3	1	384.0	3.25
2017	28	8	76	2.71	22	209	.258	3	.11	2	.07	2	80	2.86	6	2	5	7	.25	0	0	82.5	2.93
2018	35	13	3	.09	1	6	.333	13	.37	3	.09	1	83	2.37	12	0	1	1	.03	0	0	6.5	0.17
TOTAL	302	87	763	2.53	337	2089	.204	47	.16	17	.06	39	708	2.34	53	36	63	99	.33	4	1	847.5	2.80
- Arn, Sue K.....(1972).....Dunkirk, Ohio																							
15 Arundel, Margaret.....1981.....Chicago, Ill.																							
10 Augustine, Sandra.....(1974-75).....Columbus, Ohio																							

B

Season	SP	MP	K	K/S	E	TA	Pct	A	A/S	SA	SA/S	SE	DIG	D/S	RE	BS	BA	TB	B/S	BE	BHE	Points	Pts/S
4 Backus, Mindy.....(1985).....Springfield, Ohio																							
2 Bailey, Brooke.....2016-17.....Canton, Ohio																							
2016	59	27	47	.80	24	135	.170	3	.05	0	.00	0	20	.34	1	0	14	14	.24	3	0	54.0	0.92
2017	10	6	3	.30	3	9	.000	0	.00	0	.00	0	0	.00	0	0	0	0	.00	0	0	3.0	.30
TOTAL	69	33	50	.72	27	144	.160	3	.04	0	.00	0	20	.29	1	0	14	14	.20	3	0	57.0	.83
3 Baird, Kimberly D.....(1975-77).....Xenia, Ohio																							
4 Baker, Erin.....1998-99-00-01.....Elmhurst, Ill.																							
1998	22	13	13	.59	16	41	-.073	3	.14	6	.27	12	14	.64	4	0	10	10	.45	5	0	24.0	1.09
1999	1	1	1	1.00	0	1	1.000	0	.00	1	1.00	0	0	.00	0	0	0	0	.00	0	0	2.0	2.00
2000	2	2	0	.00	1	2	-.500	0	.00	0	.00	1	2	1.00	0	1	0	1	.50	0	0	1.0	.50
2001	107	31	185	1.73	49	340	.400	4	.04	1	.01	2	19	.18	1	10	82	92	.86	13	2	237.0	2.21
TOTAL	132	47	199	1.51	66	384	.346	7	.05	8	.06	15	35	.27	5	11	92	103	.78	18	2	264.0	2.00
2 Barhorst, Kelli.....2008-09-10-11.....Anna, Ohio																							
2008	86	25	155	1.80	67	428	.206	2	.02	4	.05	11	24	.28	0	15	81	96	1.12	11	2	214.5	2.49
2009	115	33	207	1.80	70	513	.267	7	.06	17	.15	15	61	.53	2	4	77	81	.70	15	0	266.5	2.31
2010	111	31	248	2.23	77	524	.326	4	.04	9	.08	7	38	.34	0	20	81	101	.91	6	1	317.5	2.86
2011	135	36	278	2.07	92	630	.295	7	.05	6	.04	14	64	.49	0	19	106	125	.93	13	1	356.0	2.66
TOTAL	446	125	888	1.99	306	2095	.278	20	.04	36	.08	47	188	.42	2	58	345	403	.90	45	4	1154.5	2.59
13 Bauer, Jillian.....2012.....Verona, Wis.																							
2012	59	24	0	.00	1	2	-.500	7	.12	3	.05	14	39	.66	3	0	0	0	.00	0	1	3.0	.05
8 Bauer, Kristen.....1989-90.....Tonawanda, N. Y.																							
1989	15	11	8	.53	3	17	.294	0	.00	1	.07	0	5	.33	0	0	4	4	.27	0	0	11.0	.73
1990	34	15	27	.79	21	76	.079	8	.24	9	.26	0	27	.79	0	3	5	8	.24	0	0	41.5	1.21
TOTAL	49	26	35	.71	24	93	.118	8	.16	10	.20	0	32	.65	0	3	9	12	.24	0	0	52.5	1.0



ALL-TIME ROSTER

1 Berlien, Danielle 1987 Ft. Wayne, Ind.																							
Season	SP	MP	K	K/S	E	TA	Pct	A	A/S	SA	SA/S	SE	DIG	D/S	RE	BS	BA	TB	B/S	BE	BHE	Points	Pts/S
1987	105	27	42	.40	28	166	.084	927	8.83	22	.21	0	225	2.14	0	8	50	58	.55	0	0	97.0	.92
40 Berry, Cynthia A. (1973-74) Grove City, Ohio																							
5 Bettio, Lisa 1982-83-84-85 Stow, Ohio																							
Season	SP	MP	K	K/S	E	TA	Pct	A	A/S	SA	SA/S	SE	DIG	D/S	RE	BS	BA	TB	B/S	BE	BHE	Points	Pts/S
1982	na	18	134	.00	101	412	.080	0	.00	21	.00	0	13	.00	0	2	4	6	.00	0	0	159.0	.00
1983	99	26	336	3.39	161	830	.211	12	.12	63	.64	0	216	.18	0	9	14	23	.23	0	0	415.0	4.19
1984	93	26	407	4.38	174	1012	.230	29	.31	49	.53	0	274	.95	0	17	38	55	.59	0	0	492.0	5.29
1985	140	37	563	4.02	176	1484	.261	20	.14	74	.53	0	405	2.89	0	9	55	64	.46	0	0	673.5	4.81
TOTAL	332	107	1440	4.34	612	3738	.222	61	.18	207	.62	0	908	2.73	0	37	111	148	.45	0	0	1739.5	5.24
11 Black, Tracy 1995 Downers Grove, Ill.																							
Season	SP	MP	K	K/S	E	TA	Pct	A	A/S	SA	SA/S	SE	DIG	D/S	RE	BS	BA	TB	B/S	BE	BHE	Points	Pts/S
1995	92	30	43	.47	27	134	.119	11	.12	9	.10	0	129	1.40	0	1	7	8	.09	0	0	56.5	.61
4 Blackshere, Pamela S. 1975jv-76-77 Akron, Ohio																							
4 Blake, Megan (2004)-05-(06) West Jefferson, Ohio																							
Season	SP	MP	K	K/S	E	TA	Pct	A	A/S	SA	SA/S	SE	DIG	D/S	RE	BS	BA	TB	B/S	BE	BHE	Points	Pts/S
2005	1	1	0	.00	0	0	.000	0	.00	0	.00	0	0	.00	0	0	0	0	.00	0	0	.0	.00
5 Bock, Robin (1986) Buffalo, N. Y.																							
Season	SP	MP	K	K/S	E	TA	Pct	A	A/S	SA	SA/S	SE	DIG	D/S	RE	BS	BA	TB	B/S	BE	BHE	Points	Pts/S
1986	57	23	27	.47	8	67	.284	365	6.40	6	.11	1	64	1.12	0	3	19	22	.39	0	0	45.5	.79
1 Boleyn, Jen (1993)-94-95-96 Dubuque, Iowa																							
Season	SP	MP	K	K/S	E	TA	Pct	A	A/S	SA	SA/S	SE	DIG	D/S	RE	BS	BA	TB	B/S	BE	BHE	Points	Pts/S
1994	76	25	1	.01	3	14	.143	24	.32	7	.09	0	102	1.34	0	0	2	2	.03	0	0	9.0	.12
1995	103	30	67	.65	30	161	.230	1591	15.45	21	.20	0	305	2.96	0	10	62	72	.70	0	0	129.0	1.25
1996	105	29	80	.76	31	169	.290	1544	14.70	17	.16	0	302	2.88	0	3	50	53	.50	0	0	125.0	1.19
TOTAL	284	84	148	.52	64	344	.244	3159	11.12	45	.16	0	709	2.50	0	13	114	127	.45	0	0	263.0	.93
10 Booth, Mariah 2009-10-11-12 Kennesaw, Georgia																							
Season	SP	MP	K	K/S	E	TA	Pct	A	A/S	SA	SA/S	SE	DIG	D/S	RE	BS	BA	TB	B/S	BE	BHE	Points	Pts/S
2009	25	13	15	.60	6	37	.243	0	.00	1	.04	0	5	.20	0	3	14	17	.68	1	0	26.0	1.04
2010	63	26	76	1.21	33	180	.239	2	.03	1	.02	5	3	.05	0	6	62	68	1.08	13	0	114.0	1.81
2011	112	30	208	1.86	86	490	.249	2	.02	7	.06	7	34	.30	0	13	105	118	1.05	14	0	280.5	2.50
2012	117	32	241	2.06	86	499	.311	11	.09	6	.05	24	66	.56	1	18	67	85	.73	12	0	298.5	2.55
TOTAL	317	101	540	1.70	211	1206	.273	15	.05	15	.05	36	108	.34	1	40	248	288	.91	40	0	719.0	2.27
2 Bostian, Lisa 1995 Vista, Calif.																							
Season	SP	MP	K	K/S	E	TA	Pct	A	A/S	SA	SA/S	SE	DIG	D/S	RE	BS	BA	TB	B/S	BE	BHE	Points	Pts/S
1995	16	9	3	.19	0	3	1.000	5	.31	1	.06	0	7	.44	0	0	1	1	.06	0	0	4.5	.25
8 Botica, Anne 1998-99-00-01 Windsor, Ontario																							
Season	SP	MP	K	K/S	E	TA	Pct	A	A/S	SA	SA/S	SE	DIG	D/S	RE	BS	BA	TB	B/S	BE	BHE	Points	Pts/S
1998	85	30	142	1.67	89	407	.130	18	.21	20	.24	25	151	1.78	26	9	35	44	.52	10	4	188.5	2.21
1999	63	27	115	1.83	44	259	.274	5	.08	9	.14	6	81	1.29	6	2	15	17	.27	1	1	133.5	2.11
2000	114	33	406	3.56	190	1047	.206	23	.20	41	.36	40	363	3.18	22	7	33	40	.35	11	5	470.5	4.12
2001	101	29	488	4.83	173	1125	.280	24	.24	46	.46	48	298	2.95	21	8	34	42	.42	6	7	559.0	5.53
TOTAL	363	119	1151	3.17	496	2838	.231	70	.19	116	.32	119	893	2.46	75	26	117	143	.39	28	17	1351.5	3.72
4 Bowler, Kelsey 2009-10 Naperville, Ill.																							
Season	SP	MP	K	K/S	E	TA	Pct	A	A/S	SA	SA/S	SE	DIG	D/S	RE	BS	BA	TB	B/S	BE	BHE	Points	Pts/S
2009	49	23	0	.00	0	0	.000	9	.18	0	.00	0	41	.84	10	0	0	0	.00	0	0	.0	.00
2010	28	17	0	.00	0	0	.000	5	.18	0	.00	1	22	.79	9	0	0	0	.00	0	0	.0	.00
TOTAL	77	40	0	.00	0	0	.000	14	.18	0	.00	1	63	.82	19	0	0	0	.00	0	0	.0	.00
51 Brady, Carol S. (1974) Oberlin, Ohio																							
12 Brandon, Lucia (1987) Corbett, Ore.																							
5 Brittenriker, Nicole 2004-05 Cincinnati, Ohio																							
Season	SP	MP	K	K/S	E	TA	Pct	A	A/S	SA	SA/S	SE	DIG	D/S	RE	BS	BA	TB	B/S	BE	BHE	Points	Pts/S
2004	44	22	43	.98	25	98	.184	5	.11	0	.00	2	8	.18	0	2	24	26	.59	7	0	57.0	1.30
2005	113	31	309	2.73	140	609	.278	30	.27	9	.08	33	193	1.71	7	10	94	104	.92	22	2	375.0	3.32
TOTAL	157	53	352	2.24	165	707	.264	35	.22	9	.06	35	201	1.28	7	12	118	130	.83	29	2	432.0	2.75
22 Brolis, Ina D. 1976-77-78-79 Williamstown, N. J.																							
22 Brown, Christine E. (1972-73-74) Columbus, Ohio																							
4 Brown, Jami 1986-87 Ligonier, Ind.																							
Season	SP	MP	K	K/S	E	TA	Pct	A	A/S	SA	SA/S	SE	DIG	D/S	RE	BS	BA	TB	B/S	BE	BHE	Points	Pts/S
1986	28	15	14	.50	14	72	.000	3	.11	2	.07	0	24	.86	0	4	9	13	.46	0	0	24.5	.86
1987	48	16	37	.77	22	116	.129	2	.04	5	.10	0	63	1.31	0	12	31	43	.90	0	0	69.5	1.44
TOTAL	76	31	51	.67	36	188	.080	5	.07	7	.09	0	87	1.14	0	16	40	56	.74	0	0	94.0	1.24
- Brown, Ronda J. (1977jv) Delaware, Ohio																							
13 Buchanan, Laura L. (1974)-75-76 Columbus, Ohio																							



ALL-TIME ROSTER

13	Bukilić, Vanja												2018										Belgrade, Serbia									
Season	SP	MP	K	K/S	E	TA	Pct	A	A/S	SA	SA/S	SE	DIG	D/S	RE	BS	BA	TB	B/S	BE	BHE	Points	Pts/S									
2018	118	32	358	3.03	175	855	.214	7	.06	19	.16	36	95	.81	7	8	43	51	.43	14	1	406.5	3.44									
TOTAL	118	32	358	3.03	175	855	.214	7	.06	19	.16	36	95	.81	7	8	43	51	.43	14	1	406.5	3.44									

4	Bunting, Jamie												(2003)										Pittsburgh, Pa.									
6	Burkholder, Sheri												(1994)-95										Orrville, Ohio									
Season	SP	MP	K	K/S	E	TA	Pct	A	A/S	SA	SA/S	SE	DIG	D/S	RE	BS	BA	TB	B/S	BE	BHE	Points	Pts/S									
1994	0	0	0	.00	0	0	.000	0	.00	0	.00	0	0	.00	0	0	0	0	.00	0	0	.0	.00									
1995	3	3	1	.33	2	4	-.250	0	.00	0	.00	0	0	.00	0	0	0	0	.00	0	0	1.0	.33									
1996	0	0	0	.00	0	0	.000	0	.00	0	.00	0	0	.00	0	0	0	0	.00	0	0	.0	.00									
TOTAL	3	3	1	.33	2	4	-.250	0	.00	0	.00	0	0	.00	0	0	0	0	.00	0	0	1.0	.33									

-	Byers, Darcy K												(1977)iv										Columbus, Ohio									
4	Byrne, Keri												1994-95-96										Poway, Calif.									
Season	SP	MP	K	K/S	E	TA	Pct	A	A/S	SA	SA/S	SE	DIG	D/S	RE	BS	BA	TB	B/S	BE	BHE	Points	Pts/S									
1994	91	31	33	.36	9	77	.312	7	0.08	6	.07	0	94	1.03	0	0	3	3	.03	0	0	40.5	.44									
1995	100	30	235	2.35	132	695	.148	17	.17	19	.19	0	307	3.07	0	3	25	28	.28	0	0	269.5	2.69									
1996	46	13	57	1.24	34	173	.133	7	.15	19	.41	0	106	2.30	0	3	7	10	.22	0	0	82.5	1.78									
TOTAL	237	74	325	1.37	175	945	.159	31	.13	44	.19	0	507	2.14	0	6	35	41	.17	0	0	392.5	1.65									

C

4	Calhoun, Kaila												2007-08										Elkhart, Ind.									
Season	SP	MP	K	K/S	E	TA	Pct	A	A/S	SA	SA/S	SE	DIG	D/S	RE	BS	BA	TB	B/S	BE	BHE	Points	Pts/S									
2007	99	29	109	1.10	81	361	.078	35	.35	14	.14	32	267	2.70	39	4	64	68	.69	2	7	159.0	1.61									
2008	107	31	191	1.79	98	520	.179	40	.37	7	.07	35	283	2.64	23	6	42	48	.45	5	4	225.0	2.10									
TOTAL	206	60	300	1.46	179	881	.137	75	.36	21	.10	67	550	2.67	62	10	106	116	.56	7	11	384.0	1.86									

12	Calligaris, Sue												(1999)-2000										Palermo, Italy									
Season	SP	MP	K	K/S	E	TA	Pct	A	A/S	SA	SA/S	SE	DIG	D/S	RE	BS	BA	TB	B/S	BE	BHE	Points	Pts/S									
1999	75	27	129	1.72	46	281	.295	12	.16	9	.12	10	95	1.27	4	3	55	58	.77	19	8	168.5	2.24									
2000	118	33	397	3.36	118	812	.344	77	.65	27	.23	54	305	2.58	26	3	75	78	.66	9	11	464.5	3.93									
TOTAL	193	60	526	2.73	164	1093	.331	89	.46	36	.19	64	400	2.07	30	6	130	136	.70	28	19	633.0	3.28									

14	Campbell, Elizabeth												2014-15										Raleigh, N.C.									
Season	SP	MP	K	K/S	E	TA	Pct	A	A/S	SA	SA/S	SE	DIG	D/S	RE	BS	BA	TB	B/S	BE	BHE	Points	Pts/S									
2014	125	34	346	2.77	162	913	.202	15	.12	25	.20	35	206	1.65	16	11	60	71	.57	11	5	412.0	3.30									
2015	130	35	478	3.68	180	1223	.244	22	.17	22	.17	46	286	2.20	18	5	70	75	.57	13	2	540.0	4.15									
TOTAL	255	69	824	3.23	342	2136	.226	37	.15	47	.18	81	492	1.93	34	16	130	146	.57	24	7	952.0	3.73									

3	Cardis, Carrie												1982										Munroe Falls, Ohio									
12	Cavanaugh, Carey												1998										Munroe Falls, Ohio									
Season	SP	MP	K	K/S	E	TA	Pct	A	A/S	SA	SA/S	SE	DIG	D/S	RE	BS	BA	TB	B/S	BE	BHE	Points	Pts/S									
1998	90	27	8	.09	9	37	-.027	262	2.91	6	.07	20	159	1.77	11	3	8	11	.12	3	9	21.0	.23									

16	Chatman, Erin												2014-15										Columbus, Ohio									
Season	SP	MP	K	K/S	E	TA	Pct	A	A/S	SA	SA/S	SE	DIG	D/S	RE	BS	BA	TB	B/S	BE	BHE	Points	Pts/S									
2014	6	6	6	1.00	2	13	.308	0	.00	0	.00	0	0	.00	0	0	0	0	.00	0	0	6.0	1.00									
2015	27	19	0	.00	1	3	-.333	0	.00	1	.04	5	0	.00	0	0	0	0	.00	0	0	1.0	.04									
TOTAL	33	25	6	.18	3	16	.188	0	.00	1	.03	5	0	.00	0	0	0	0	.00	0	0	7.0	.21									

3	Chellevoid, Julie												1988-89-90-91										Thousand Oaks, Calif.									
Season	SP	MP	K	K/S	E	TA	Pct	A	A/S	SA	SA/S	SE	DIG	D/S	RE	BS	BA	TB	B/S	BE	BHE	Points	Pts/S									
1988	88	30	144	1.64	68	397	.191	12	.14	10	.11	0	145	1.65	0	2	14	16	.18	0	0	163.0	1.85									
1989	96	33	88	.92	47	271	.151	4	.04	12	.12	0	123	1.28	0	1	8	9	.09	0	0	105.0	1.09									
1990	114	31	279	2.45	117	744	.218	57	.50	35	.31	0	422	3.70	0	2	28	30	.26	0	0	330.0	2.89									
1991	114	34	476	4.18	195	1121	.251	29	.25	22	.19	0	483	4.24	0	6	33	39	.34	0	0	520.5	4.56									
TOTAL	412	128	987	2.40	427	2533	.221	102	.25	79	.19	0	1173	2.85	0	11	83	94	.23	0	0	1118.5	2.71									

-	Choice, Myrthe D												(1977)iv										Newark, Ohio									
13/11	Cisco, Nikki												1998-99-00-01										Dublin, Ohio									
Season	SP	MP	K	K/S	E	TA	Pct	A	A/S	SA	SA/S	SE	DIG	D/S	RE	BS	BA	TB	B/S	BE	BHE	Points	Pts/S									
1998	77	26	1	.01	3	7	-.286	11	0.14	14	.18	23	126	1.64	3	0	0	0	.00	0	2	15.0	.19									
1999	96	28	0	.00	4	9	-.444	10	0.10	8	.08	12	123	1.28	10	0	0	0	.00	0	2	8.0	.08									
2000	118	33	1	.01	0	14	.071	9	0.08	8	.07	22	213	1.81	12	0	0	0	.00	0	1	9.0	.08									
2001	108	31	3	.03	1	8	.250	13	0.12	39	.36	21	246	2.28	18	0	0	0	.00	0	3	42.0	.39									
TOTAL	399	118	5	.01	8	38	-.079	43	0.11	69	.17	78	708	1.77	43	0	0	0	.00	0	8	74.0	.19									

3	Clarke, Mandi												(1998)										New Castle, Ind.									
1	Collins, Jenny												1981-82-83-84										Palos Heights, Ill.									
Season	SP	MP	K	K/S	E	TA	Pct	A	A/S	SA	SA/S	SE	DIG	D/S	RE	BS	BA	TB	B/S	BE	BHE	Points	Pts/S									
1982	na	17	102	.00	58	276	.159	0	.00	9	.00	0	6	.00	0	23	23	46	.00	0	0	145.5	.00									
1983	99	26	292	2.95	106	685	.272	19	.19	27	.27	0	126	1.27	0	31	59	90	.91	0	0	379.5	3.83									
1984	72	21	221	3.07	83	562	.246	14	.19	15	.21	0	134	1.86	0	30	51	81	1.12	0	0	291.5	4.04									
TOTAL	171	64	615	3.60	247	1523	.242	33	.19	51	.30	0	266	1.56	0	84	133	217	1.27	0	0	816.5	4.77									

3	Congrove, Sharon												(1971-72-73)										Columbus, Ohio									
---	------------------	--	--	--	--	--	--	--	--	--	--	--	--------------	--	--	--	--	--	--	--	--	--	----------------	--	--	--	--	--	--	--	--	--



ALL-TIME ROSTER

1 Conners, Kelly..... (1992)..... Chicago, Ill.																							
Season	SP	MP	K	K/S	E	TA	Pct	A	A/S	SA	SA/S	SE	DIG	D/S	RE	BS	BA	TB	B/S	BE	BHE	Points	Pts/S
1992	14	5	2	.14	4	6	-.333	0	.00	2	.14	0	11	.79	0	0	0	0	.00	0	0	4.0	.29
3 Constable, Beth E. (1974)-75-76 Cincinnati, Ohio																							
2 Cram, Holly 2003 La Mirada, Calif.																							
Season	SP	MP	K	K/S	E	TA	Pct	A	A/S	SA	SA/S	SE	DIG	D/S	RE	BS	BA	TB	B/S	BE	BHE	Points	Pts/S
2003	29	11	0	.00	0	0	.000	0	.00	4	.14	8	3	.10	0	0	0	0	.00	0	0	4.0	.14
-	Crane, Sandy J. (1971)jv Newark, Ohio																						
-	Creps, Linda J. (1977)jv Bay Village, Ohio																						
-	Crapyou, Kay A. (1973) Portsmouth, Ohio																						

D

2 Dahms, Brittany..... 2004-05-06 Byron, Ill.																							
Season	SP	MP	K	K/S	E	TA	Pct	A	A/S	SA	SA/S	SE	DIG	D/S	RE	BS	BA	TB	B/S	BE	BHE	Points	Pts/S
2004	115	34	0	.00	2	3	-.667	26	.23	11	.10	13	256	2.23	9	0	0	0	.00	0	5	11.0	.10
2005	99	29	3	.03	1	6	.333	30	.30	10	.10	9	203	2.05	10	0	0	0	.00	0	0	13.0	.13
2006	6	2	0	.00	0	0	.000	0	.00	0	.00	2	2	.33	0	0	0	0	.00	0	0	0.0	.00
TOTAL	220	65	3	.01	3	9	.000	56	.25	21	.10	24	461	2.10	19	0	0	0	.00	0	5	24.0	.11

5 Dailey, Olivia..... 2018 Trussville, Ala.																							
Season	SP	MP	K	K/S	E	TA	Pct	A	A/S	SA	SA/S	SE	DIG	D/S	RE	BS	BA	TB	B/S	BE	BHE	Points	Pts/S
2018	73	23	32	.44	6	76	.342	635	8.70	7	.10	6	115	1.58	0	2	19	21	.29	4	2	50.5	.68
TOTAL	73	23	32	.44	6	76	.342	635	8.70	7	.10	6	115	1.58	0	2	19	21	.29	4	2	50.5	.68

5 Daniel, Sara..... 1991-92-93-94 Indianapolis, Ind.																							
Season	SP	MP	K	K/S	E	TA	Pct	A	A/S	SA	SA/S	SE	DIG	D/S	RE	BS	BA	TB	B/S	BE	BHE	Points	Pts/S
1991	35	20	27	.77	11	66	.242	1	.03	2	.06	0	20	.57	0	0	12	12	.34	0	0	35.0	1.00
1992	100	30	222	2.22	54	436	.385	19	.19	26	.26	0	123	1.23	0	9	90	99	.99	0	0	302.0	3.02
1993	101	30	281	2.78	65	592	.365	18	.18	18	.18	0	111	1.10	0	8	107	115	1.14	0	0	360.5	3.56
1994	39	21	85	2.18	19	178	.371	6	.15	1	.03	0	32	.82	0	3	21	24	.62	0	0	99.5	2.54
TOTAL	275	101	615	2.24	149	1272	.366	44	.16	47	.17	0	286	1.04	0	20	230	250	.91	0	0	797.0	2.90

1 Danks, Emily..... 2009-10-11-12 Round Rock, Texas																							
Season	SP	MP	K	K/S	E	TA	Pct	A	A/S	SA	SA/S	SE	DIG	D/S	RE	BS	BA	TB	B/S	BE	BHE	Points	Pts/S
2009	123	35	253	2.06	84	613	.276	6	.05	44	.36	78	88	.72	0	7	61	68	.55	4	2	334.5	2.72
2010	128	36	280	2.19	93	743	.252	12	.09	73	.57	77	111	.87	1	9	87	96	.75	2	1	405.5	3.16
2011	135	36	453	3.36	127	1190	.274	21	.16	63	.47	72	210	1.56	1	11	86	97	.72	9	3	570.0	4.22
2012	129	34	327	2.53	108	933	.235	33	.26	50	.39	52	178	1.38	1	16	77	93	.72	9	2	431.5	3.34
TOTAL	515	141	1313	2.55	412	3479	.259	72	.14	230	.45	279	587	1.14	3	43	311	354	.69	24	8	1741.5	3.38

- Davis, Cheryl A..... (1971)jv-72-73 Columbus, Ohio																							
3 Davis, Kim (1992)-93 Reynoldsburg, Ohio																							
Season	SP	MP	K	K/S	E	TA	Pct	A	A/S	SA	SA/S	SE	DIG	D/S	RE	BS	BA	TB	B/S	BE	BHE	Points	Pts/S
1992	50	21	7	.14	1	18	.333	4	.08	1	.02	0	42	.84	0	0	1	1	.02	0	0	8.5	.16
1993	113	29	1	.01	1	5	.000	5	.04	3	.03	0	84	.74	0	0	0	0	.00	0	0	4.0	.04
TOTAL	163	50	8	.05	2	23	.261	9	.06	4	.02	0	126	.77	0	0	1	1	.01	0	0	12.5	.07

2 Davis, Laura..... 1991-92-93-94 Wheaton, Ill.																							
Season	SP	MP	K	K/S	E	TA	Pct	A	A/S	SA	SA/S	SE	DIG	D/S	RE	BS	BA	TB	B/S	BE	BHE	Points	Pts/S
1991	113	34	70	.62	22	207	.232	1340	11.86	34	0.30	0	309	2.73	0	6	48	54	.48	0	0	134.0	1.19
1992	102	30	74	.73	27	203	.232	1152	11.29	25	0.25	0	275	2.70	0	4	44	48	.47	0	0	125.0	1.23
1993	104	30	67	.64	19	184	.261	1424	13.69	35	0.34	0	303	2.91	0	3	49	52	.50	0	0	129.5	1.24
1994	107	31	50	.47	28	161	.137	1567	14.64	34	0.32	0	349	3.26	0	6	46	52	.49	0	0	113.0	1.06
TOTAL	426	125	261	.61	96	755	.219	5483	12.87	128	0.30	0	1236	2.90	0	19	187	206	.48	0	0	501.5	1.18

- Dawson, Tonya L..... (1971) Dayton, Ohio																							
- DeBoer, Sara E..... (1977)jv Worthington, Ohio																							
11 DiPronio, Audrey 1988-89-90 Hamilton, Ont., Canada																							
Season	SP	MP	K	K/S	E	TA	Pct	A	A/S	SA	SA/S	SE	DIG	D/S	RE	BS	BA	TB	B/S	BE	BHE	Points	Pts/S
1988	112	30	65	.58	49	234	.068	1326	11.84	51	.46	0	295	2.63	0	12	68	80	.71	0	0	162.0	1.45
1989	120	34	94	.78	23	209	.340	1514	12.62	42	.35	0	265	2.21	0	15	63	78	.65	0	0	182.5	1.52
1990	115	31	122	1.06	46	311	.244	1344	11.69	40	.35	0	290	2.52	0	10	60	70	.61	0	0	202.0	1.76
TOTAL	347	95	281	.81	118	754	.216	4184	12.06	133	.38	0	850	2.45	0	37	191	228	.66	0	0	546.5	1.57

9/3 DiSalvatore, Davionna..... 2010-11-12-13 Palm Harbor, Fla.																							
Season	SP	MP	K	K/S	E	TA	Pct	A	A/S	SA	SA/S	SE	DIG	D/S	RE	BS	BA	TB	B/S	BE	BHE	Points	Pts/S
2010	130	36	1	.01	1	5	.000	26	.20	4	.03	8	177	1.36	39	0	0	0	.00	0	1	5.0	.04
2011	131	36	0	.00	0	0	.000	31	.24	5	.04	20	272	2.08	24	0	0	0	.00	0	0	5.0	.04
2012	128	34	2	.02	1	7	.143	85	.66	21	.16	34	512	4.00	37	0	0	0	.00	0	2	23.0	.18
2013	113	32	4	.04	2	10	.200	38	.34	15	.13	32	336	2.97	33	0	0	0	.00	0	0	19.0	.17
TOTAL	502	138	7	.01	4	22	.136	180	.36	45	.09	94	1,297	2.58	133	0	0	0	.00	0	3	52.0	.10

- Doan, Victoria M..... (1977)jv Columbus, Ohio																							
12 Dozier, Kristen..... 2006-07-08-09 Sandy Spring, Md.																							
Season	SP	MP	K	K/S	E	TA	Pct	A	A/S	SA	SA/S	SE	DIG	D/S	RE	BS	BA	TB	B/S	BE	BHE	Points	Pts/S
2006	74	22	107	1.45	37	230	.304	6	.08	15	.20	14	26	.35	0	7	73	80	1.08	18	3	165.5	2.23



ALL-TIME ROSTER

2007	73	23	101	1.38	43	261	.222	2	.03	1	.01	1	15	.21	1	5	70	75	1.03	9	2	142.0	1.95
2008	112	32	307	2.74	130	748	.237	6	.05	5	.04	16	46	.41	2	18	73	91	.81	6	3	366.5	3.27
2009	127	35	306	2.41	92	680	.315	1	.01	3	.02	11	25	.20	0	19	85	104	.82	7	3	370.5	2.91
TOTAL	386	112	821	2.13	302	1919	.270	15	.04	24	.06	42	112	.29	3	49	301	350	.91	40	11	1044.5	2.70

15 **Dräger, Shelly** 1999-00-01-02 Milwaukee, Wis.

Season	SP	MP	K	K/S	E	TA	Pct	A	A/S	SA	SA/S	SE	DIG	D/S	RE	BS	BA	TB	B/S	BE	BHE	Points	Pts/S
1999	105	29	275	2.62	161	684	.167	38	.36	27	.26	58	170	1.62	15	3	39	42	.40	5	6	324.5	3.09
2000	117	33	367	3.14	234	1003	.133	27	.23	35	.30	72	288	2.46	33	6	50	56	.48	8	5	433.0	3.70
2001	108	31	242	2.24	103	571	.243	82	.76	57	.53	74	192	1.78	8	2	50	52	.48	6	1	326.0	3.02
2002	123	32	332	2.70	132	732	.273	103	.84	28	.23	87	250	2.03	39	2	68	70	.57	12	8	396.0	3.22
TOTAL	453	125	1216	2.68	630	2990	.196	250	.55	147	.32	291	900	1.99	95	13	207	220	.49	31	20	1479.5	3.26

23 **Dragovich, Louie M.** 1977-78-79-80 South Bend, Ind.

13 **Drake, Tamika** 2001-(02) Euclid, Ohio

Season	SP	MP	K	K/S	E	TA	Pct	A	A/S	SA	SA/S	SE	DIG	D/S	RE	BS	BA	TB	B/S	BE	BHE	Points	Pts/S
2001	17	11	0	.00	0	1	.000	1	.06	0	.00	0	6	.35	0	0	0	0	.00	0	0	.0	.00
2002	39	15	1	.03	0	2	.500	2	.05	3	.08	3	38	.97	0	0	0	0	.00	0	0	4.0	.10
TOTAL	56	26	1	.02	0	3	.333	3	.05	3	.05	3	44	.79	0	0	0	0	.00	0	0	4.0	.07

16 **Dull, Katie** 2007-08-09-10 Solon, Ohio

Season	SP	MP	K	K/S	E	TA	Pct	A	A/S	SA	SA/S	SE	DIG	D/S	RE	BS	BA	TB	B/S	BE	BHE	Points	Pts/S
2007	102	29	310	3.04	180	888	.146	15	.15	20	.20	41	129	1.26	3	6	42	48	.47	2	1	357.0	3.50
2008	85	25	334	3.93	160	856	.203	12	.14	10	.12	27	116	1.36	4	15	52	67	.79	2	1	385.0	4.53
2009	127	35	506	3.98	179	1220	.268	16	.13	33	.26	64	287	2.26	15	25	52	77	.61	6	2	590.0	4.65
2010	131	36	471	3.60	172	1167	.256	14	.11	26	.20	53	245	1.87	8	20	64	84	.64	12	0	549.0	4.19
TOTAL	445	125	1621	3.64	691	4131	.225	57	.13	89	.20	185	777	1.75	30	66	210	276	.62	22	4	1881.0	4.23

- **Dunlavy, Carolyn** (1971jv)

E

- **Eisele, Charlene K.** (1971jv) Marion, Ohio

9 **Emens, Elaine** 1983 Upper Arlington, Ohio

Season	SP	MP	K	K/S	E	TA	Pct	A	A/S	SA	SA/S	SE	DIG	D/S	RE	BS	BA	TB	B/S	BE	BHE	Points	Pts/S
1983	9	5	5	.56	3	16	.125	0	.00	0	.00	0	2	.22	0	1	1	2	.22	0	0	6.5	.67

10 **Endecavagheh, Tracy** 1989-90-91-92 Orange, Calif.

Season	SP	MP	K	K/S	E	TA	Pct	A	A/S	SA	SA/S	SE	DIG	D/S	RE	BS	BA	TB	B/S	BE	BHE	Points	Pts/S
1989	33	20	8	.24	5	31	.097	228	6.91	1	.03	0	39	1.18	0	1	11	12	.36	0	0	15.5	.45
1990	48	28	11	.23	4	27	.259	141	2.94	2	.04	0	41	.85	0	3	11	14	.29	0	0	21.5	.44
1991	26	20	13	.50	4	34	.265	124	4.77	1	.04	0	16	.62	0	1	9	10	.38	0	0	19.5	.73
1992	85	29	9	.11	2	19	.368	125	1.47	10	.12	0	63	.74	0	0	7	7	.08	0	0	22.5	.26
TOTAL	192	97	10	.21	15	111	.234	618	3.22	14	.07	0	159	.83	0	5	38	43	.22	0	0	79.0	.41

F

2 **Faul, Anna** 2011-12-13 Parker, Colo.

Season	SP	MP	K	K/S	E	TA	Pct	A	A/S	SA	SA/S	SE	DIG	D/S	RE	BS	BA	TB	B/S	BE	BHE	Points	Pts/S
2011	34	17	21	.62	8	59	.220	0	.00	0	.00	0	8	.24	0	1	23	24	.71	6	0	33.5	.97
2012	63	25	51	.81	15	112	.321	1	.02	2	.03	2	17	.27	1	11	51	62	.98	13	0	89.5	1.41
2013	41	11	38	.93	7	75	.413	2	.05	0	.00	0	9	.22	0	5	25	30	.73	4	0	55.5	1.34
TOTAL	138	53	110	.80	30	246	.325	3	.02	2	.01	2	34	.25	1	17	99	116	.84	23	0	178.5	1.29

23 **Fedderson, Christine** (1974-75) Columbus, Ohio

8 **Fenwick, Liáne** 1991 Monavale, New S. Wales

Season	SP	MP	K	K/S	E	TA	Pct	A	A/S	SA	SA/S	SE	DIG	D/S	RE	BS	BA	TB	B/S	BE	BHE	Points	Pts/S
1991	40	22	32	.80	18	83	.169	4	.10	4	.10	0	28	.70	0	8	19	27	.68	0	0	53.5	1.33

12 **Fesl, Abby** 2016 Arlington Heights, Ill.

Season	SP	MP	K	K/S	E	TA	Pct	A	A/S	SA	SA/S	SE	DIG	D/S	RE	BS	BA	TB	B/S	BE	BHE	Points	Pts/S
2016	118	33	1	.01	0	1	1.000	226	1.92	8	.07	12	68	.58	0	0	0	0	.00	0	2	9.0	.08

7 **Fisher, Lori** (1983) Columbus, Ohio

Season	SP	MP	K	K/S	E	TA	Pct	A	A/S	SA	SA/S	SE	DIG	D/S	RE	BS	BA	TB	B/S	BE	BHE	Points	Pts/S
1983	1	1	0	.00	0	1	.000	0	.00	0	.00	0	0	.00	0	0	0	0	.00	0	0	0.0	.00

11 **Flynn, Jen** 1996-97-98-99 Pittsburgh, Pa.

Season	SP	MP	K	K/S	E	TA	Pct	A	A/S	SA	SA/S	SE	DIG	D/S	RE	BS	BA	TB	B/S	BE	BHE	Points	Pts/S
1996	119	33	267	2.24	120	675	.218	226	1.90	28	.24	11	289	2.43	0	1	64	65	.55	0	0	328.0	2.76
1997	126	35	146	1.16	62	376	.223	1587	12.60	20	.16	20	317	2.52	1	11	61	72	.57	14	40	207.5	1.64
1998	107	31	187	1.75	76	464	.239	1205	11.26	26	.24	50	261	2.44	6	13	68	81	.76	8	41	260.0	2.43
1999	108	29	368	3.41	153	899	.239	195	1.81	28	.26	40	260	2.41	16	7	49	56	.52	11	4	427.5	3.95
TOTAL	460	128	968	2.10	411	2414	.231	3213	6.98	102	.22	121	1127	2.45	23	32	242	274	.60	33	85	1223.0	2.66

17 **Franklin, Ana Beatriz** 2016-17-18 Rio de Janeiro, Brazil

Season	SP	MP	K	K/S	E	TA	Pct	A	A/S	SA	SA/S	SE	DIG	D/S	RE	BS	BA	TB	B/S	BE	BHE	Points	Pts/S
2016	42	22	3	.07	5	22	-.091	1	.02	5	.12	9	23	.55	3	0	0	0	.00	0	0	8.0	.19
2017	98	30	70	.71	36	237	.143	22	.22	15	.15	25	172	1.76	25	6	5	11	.11	0	0	93.5	.95



ALL-TIME ROSTER

2018	121	32	187	1.55	116	694	.102	19	.16	39	.32	35	239	1.98	35	4	18	22	.18	6	1	239.0	1.98
TOTAL	261	84	260	1.00	157	953	.108	42	.16	59	.23	69	434	1.66	63	10	23	33	.13	6	1	340.5	1.30

- Frilling, Mary Lou (1973) St. Mary's, Ohio

11 Fry, Jordan 2018 Cincinnati, Ohio

Season	SP	MP	K	K/S	E	TA	Pct	A	A/S	SA	SA/S	SE	DIG	D/S	RE	BS	BA	TB	B/S	BE	BHE	Points	Pts/S
2018	82	22	141	1.72	56	337	.252	3	.04	6	.07	14	10	.12	0	8	50	58	.71	7	0	180.0	2.20
TOTAL	82	22	141	1.72	56	337	.252	3	.04	6	.07	14	10	.12	0	8	50	58	.71	7	0	180.0	2.20

15 Fry, Nancy (1993) Mt. Vernon, Ohio

Season	SP	MP	K	K/S	E	TA	Pct	A	A/S	SA	SA/S	SE	DIG	D/S	RE	BS	BA	TB	B/S	BE	BHE	Points	Pts/S
1993	3	2	0	.00	0	0	.000	0	.00	0	.00	0	1	.33	0	0	0	0	.00	0	0	.0	.00

G

14 Gannatal, Julie A. 1978-79-80 Ventura, Calif.
 - Gassin, Lisa A. (1977)jv Columbus, Ohio
 9 Goldner, Amy 1984 West Milton, Ohio

Season	SP	MP	K	K/S	E	TA	Pct	A	A/S	SA	SA/S	SE	DIG	D/S	RE	BS	BA	TB	B/S	BE	BHE	Points	Pts/S
1984	3	3	1	.33	0	11	1.000	0	.00	0	.00	0	2	.67	0	0	0	0	.00	0	0	1.0	.33

10 Gordon, Stacey 2001-02-03-04 Oshawa, Ontario

Season	SP	MP	K	K/S	E	TA	Pct	A	A/S	SA	SA/S	SE	DIG	D/S	RE	BS	BA	TB	B/S	BE	BHE	Points	Pts/S
2001	108	31	513	4.75	190	1074	.301	17	.16	38	.35	98	330	3.06	28	8	41	49	.45	3	2	579.5	5.36
2002	123	32	735	5.98	306	1647	.260	21	.17	42	.34	95	412	3.35	33	5	46	51	.41	3	5	805.0	6.54
2003	107	28	708	6.62	261	1601	.279	36	.34	44	.41	86	386	3.61	14	13	54	67	.63	6	3	792.0	7.40
2004	119	34	842	7.08	221	1729	.359	51	.43	38	.32	58	444	3.73	9	11	54	65	.55	5	2	918.0	7.71
TOTAL	457	125	2798	6.12	978	6051	.301	125	.27	162	.35	337	1572	3.44	84	37	195	232	.51	17	12	3094.5	6.77

15 Goree, Kalisha 2014-15-16-17 Columbia City, Ind.

Season	SP	MP	K	K/S	E	TA	Pct	A	A/S	SA	SA/S	SE	DIG	D/S	RE	BS	BA	TB	B/S	BE	BHE	Points	Pts/S
2014	32	20	0	.00	0	1	.000	2	.06	1	.03	5	21	.66	3	0	0	0	.00	0	0	1.0	.03
2015	99	34	0	.00	1	2	-.500	7	.07	5	.05	14	118	1.19	9	0	0	0	.00	0	1	5.0	.05
2016	61	23	0	.00	0	3	.000	8	.13	8	.13	9	99	1.62	5	0	0	0	.00	0	1	8.0	.13
2017	86	30	1	.01	0	1	1.000	21	.24	3	.03	8	105	1.22	5	0	0	0	.00	0	1	4.0	.05
TOTAL	278	107	1	.00	1	7	.000	38	.14	17	.06	8	343	1.23	22	0	0	0	.00	0	3	18.0	.06

9 Gorham, DiAnn M. 1977-78-79-80 Westland, Mich.
 12 Gould, Barbara L. 1976 Bexley, Ohio
 14 Grant, Katherine (2002)-03 Nashville, Tenn.

Season	SP	MP	K	K/S	E	TA	Pct	A	A/S	SA	SA/S	SE	DIG	D/S	RE	BS	BA	TB	B/S	BE	BHE	Points	Pts/S
2002	10	4	4	.40	2	9	.222	0	.00	0	.00	6	1	.10	0	0	4	4	.40	1	1	6.0	.60
2003	93	26	162	1.74	117	384	.117	2	.02	9	.10	39	37	.40	2	5	82	87	.94	13	4	217.0	2.33
TOTAL	103	30	166	1.61	119	393	.120	2	.02	9	.09	45	38	.37	2	5	86	91	.88	14	5	223.0	2.17

15 Grater, Cynthia E. (1980) Fairview Park, Ohio
 - Gregg, Gayle L. (1972) Middleburgh, Ohio
 - Grist, Patricia N. (1973) Westerville, Ohio
 7 Gruensfelder, Hannah 2017-18 Weldon Springs, Mo.

Season	SP	MP	K	K/S	E	TA	Pct	A	A/S	SA	SA/S	SE	DIG	D/S	RE	BS	BA	TB	B/S	BE	BHE	Points	Pts/S
2017	105	31	3	.03	0	5	.600	84	.80	15	.14	24	456	4.34	29	0	0	0	.00	0	0	18.0	.17
2018	117	32	1	.01	1	7	.000	81	.69	14	.12	28	369	3.15	34	0	0	0	.00	0	1	15.0	.13
TOTAL	222	63	4	.02	1	12	.250	165	.74	29	.13	52	825	3.72	63	0	0	0	.00	0	1	33.0	.15

3 Grunze, Mia 2018 Waterford, Wis.

Season	SP	MP	K	K/S	E	TA	Pct	A	A/S	SA	SA/S	SE	DIG	D/S	RE	BS	BA	TB	B/S	BE	BHE	Points	Pts/S
2018	65	18	165	2.54	61	505	.206	7	.11	7	.11	23	87	1.34	10	6	16	22	.34	4	0	186.0	2.86
TOTAL	65	18	165	2.54	61	505	.206	7	.11	7	.11	23	87	1.34	10	6	16	22	.34	4	0	186.0	2.86

H

- Hakanson, Dana C. (1971)jv Akron, Ohio
 14 Halm, Camry 2016-17-18 Apopka, Fla.

Season	SP	MP	K	K/S	E	TA	Pct	A	A/S	SA	SA/S	SE	DIG	D/S	RE	BS	BA	TB	B/S	BE	BHE	Points	Pts/S
2016	60	25	0	.00	0	0	.000	6	.10	8	.13	19	99	1.65	10	0	0	0	.00	0	1	8.0	.13
2017	74	27	2	.03	1	3	.333	16	.22	4	.05	12	80	1.08	9	0	0	0	.00	0	1	6.0	.08
2018	116	32	0	.00	3	8	-.375	45	.39	20	.17	30	262	2.26	34	0	0	0	.00	0	0	20.0	.17
TOTAL	250	84	2	.01	4	11	-.182	67	.27	32	.13	61	441	1.76	53	0	0	0	.00	0	2	34.0	.14

30 Hardesty, Jill M. (1976)jv-77 Cazenovia, N. Y.
 12 Hagerty, Brie (2002) Defiance, Ohio

Season	SP	MP	K	K/S	E	TA	Pct	A	A/S	SA	SA/S	SE	DIG	D/S	RE	BS	BA	TB	B/S	BE	BHE	Points	Pts/S
2002	42	13	57	1.36	38	184	.103	0	.00	3	.07	7	26	.62	0	1	16	17	.40	2	2	69.0	1.64

5 Halverson, Susan 2007-08-09-10 Apple Valley, Minn.

Season	SP	MP	K	K/S	E	TA	Pct	A	A/S	SA	SA/S	SE	DIG	D/S	RE	BS	BA	TB	B/S	BE	BHE	Points	Pts/S
2007	31	14	0	.00	0	0	.000	2	.06	2	.06	3	38	1.23	1	0	0	0	.00	0	1	2.0	.06



ALL-TIME ROSTER

2008	87	32	3	.03	1	5	.400	23	.26	14	.16	13	183	2.10	16	0	0	0	.00	0	0	17.0	.20
2009	127	35	2	.02	1	8	.125	46	.36	8	.06	9	200	1.57	21	0	0	0	.00	0	1	10.0	.08
2010	126	36	1	.01	0	6	.167	37	.29	0	.00	6	189	1.50	31	0	0	0	.00	0	0	1.0	.01
TOTAL	371	117	6	.02	2	19	.211	108	.29	24	.06	31	610	1.64	69	0	0	0	.00	0	2	30.0	.08

16 Hammond, Michelle		(2006) Columbus, Ohio																					
Season	SP	MP	K	K/S	E	TA	Pct	A	A/S	SA	SA/S	SE	DIG	D/S	RE	BS	BA	TB	B/S	BE	BHE	Points	Pts/S
2006	4	4	1	.25	1	2	.000	6	1.50	0	.00	1	1	.25	0	0	0	0	.00	0	0	1.0	.25

- Harris, Terry		(1987) Rushville, Ohio																					
Season	SP	MP	K	K/S	E	TA	Pct	A	A/S	SA	SA/S	SE	DIG	D/S	RE	BS	BA	TB	B/S	BE	BHE	Points	Pts/S
1987	3	3	1	.33	0	1	1.000	0	.00	0	.00	0	0	.00	0	0	0	0	.00	0	0	1.0	.33

10 Hart, Kathy		(1985-86) Marion, Ohio																					
Season	SP	MP	K	K/S	E	TA	Pct	A	A/S	SA	SA/S	SE	DIG	D/S	RE	BS	BA	TB	B/S	BE	BHE	Points	Pts/S
1985	7	4	0	.00	3	12	-.250	1	.14	0	.00	0	1	.14	0	1	4	5	.71	0	0	3.0	.43
1986	3	3	3	1.00	0	6	.500	0	.00	1	.33	0	4	1.33	0	0	0	0	.00	0	0	4.0	1.33
TOTAL	10	7	3	.30	3	18	.000	1	.10	1	.10	0	5	.50	0	1	4	5	.50	0	0	7.0	.70

- Hayden, Gennie (Marcia Ann)		(1971B) New Lexington, Ohio																					
12 Hedegard, Sue E.		(1975-76jv) New Carlisle, Ohio																					
- Held, Kathy		(1971jv)																					
13 Heim, Maggie		2013-14 Omaha, Neb.																					
Season	SP	MP	K	K/S	E	TA	Pct	A	A/S	SA	SA/S	SE	DIG	D/S	RE	BS	BA	TB	B/S	BE	BHE	Points	Pts/S
2013	33	16	11	.33	9	42	.048	74	2.24	3	.09	10	20	.61	0	0	6	6	.18	0	1	17.0	.52
2014	60	25	1	.02	3	10	-.200	178	2.97	8	.13	16	41	.68	0	0	1	1	.02	0	5	9.5	.16
TOTAL	93	41	12	.13	12	52	.000	252	2.71	11	.12	26	61	.66	0	0	7	7	.08	0	6	26.5	.28

10 Helman, Sherri		1993-94-95-96 Manitou Springs, Colo.																					
Season	SP	MP	K	K/S	E	TA	Pct	A	A/S	SA	SA/S	SE	DIG	D/S	RE	BS	BA	TB	B/S	BE	BHE	Points	Pts/S
1993	69	28	95	1.38	41	272	.199	8	.12	10	.14	0	52	.75	0	4	27	31	.45	0	0	122.5	1.77
1994	99	31	246	2.48	64	528	.345	10	.10	7	.07	0	77	.78	0	15	92	107	1.08	0	0	314.0	3.17
1995	103	30	326	3.17	112	728	.294	16	.16	15	.15	0	210	2.04	0	23	122	145	1.41	0	0	425.0	4.13
1996	119	33	383	3.22	101	797	.354	21	.18	30	.25	0	255	2.14	0	21	119	140	1.18	0	0	493.5	4.14
TOTAL	390	122	1050	2.69	318	2325	.315	55	.14	62	.16	0	594	1.52	0	63	360	423	1.08	0	0	1355.0	3.47

1 Henryson, Cindy		1983-(84) Elgin, Ill.																					
Season	SP	MP	K	K/S	E	TA	Pct	A	A/S	SA	SA/S	SE	DIG	D/S	RE	BS	BA	TB	B/S	BE	BHE	Points	Pts/S
1983	97	25	165	1.70	85	444	.180	28	.29	29	.30	0	133	1.37	0	14	61	75	.77	0	0	238.5	2.45
1984	5	4	4	.80	0	6	.667	0	.00	1	.20	0	0	.00	0	1	1	2	.40	0	0	6.5	1.20
TOTAL	102	29	169	1.66	85	450	.187	28	.27	30	.29	0	133	1.30	0	15	62	77	.75	0	0	245.0	2.40

7 Heyn, Alex		(2012) Ashburn, Va.																					
5 Higgins, Stephanie		2002 Biggsville, Ill.																					
Season	SP	MP	K	K/S	E	TA	Pct	A	A/S	SA	SA/S	SE	DIG	D/S	RE	BS	BA	TB	B/S	BE	BHE	Points	Pts/S
2002	122	32	226	1.85	92	510	.263	4	.03	17	.14	67	76	.62	2	5	114	119	.98	10	6	305.0	2.50
6 Hill, Caroline		1992-93 Wheaton, Ill.																					
Season	SP	MP	K	K/S	E	TA	Pct	A	A/S	SA	SA/S	SE	DIG	D/S	RE	BS	BA	TB	B/S	BE	BHE	Points	Pts/S
1992	48	22	41	.85	21	91	.220	5	.10	4	.08	0	30	.62	0	5	36	41	.85	0	0	68.0	1.42
1993	11	10	15	1.36	5	30	.333	1	.09	0	.00	0	6	.55	0	4	7	11	1.00	0	0	22.5	2.00
TOTAL	59	32	56	.95	26	121	.248	6	.10	4	.07	0	36	.61	0	9	43	52	.88	0	0	90.5	1.53

- Hishynsky, Audria A.		1972-73 Parma, Ohio																					
14 Hole, Mari		2011-12 Oslo, Norway																					
Season	SP	MP	K	K/S	E	TA	Pct	A	A/S	SA	SA/S	SE	DIG	D/S	RE	BS	BA	TB	B/S	BE	BHE	Points	Pts/S
2011	133	36	534	4.02	239	1375	.215	38	.29	22	.17	64	371	2.79	29	23	47	70	.53	5	3	602.5	4.53
2012	129	34	544	4.22	218	1354	.241	48	.37	18	.14	44	326	2.53	31	26	30	56	.43	8	1	603.0	4.67
TOTAL	262	70	1078	4.11	457	2729	.228	86	.33	40	.15	108	697	2.66	60	49	77	126	.48	13	4	1205.5	4.60

11 Holmes, Diane		(1974)-76 Cleveland, Ohio																					
13 Hone, Betsy		2007-08-09-10 Celina, Ohio																					
Season	SP	MP	K	K/S	E	TA	Pct	A	A/S	SA	SA/S	SE	DIG	D/S	RE	BS	BA	TB	B/S	BE	BHE	Points	Pts/S
2007	49	17	20	.41	9	48	.229	382	7.80	7	.14	26	87	1.78	2	0	24	24	.49	0	16	39.0	.80
2008	89	29	76	.85	25	168	.304	693	7.79	12	.13	25	155	1.74	0	4	36	40	.45	3	22	110.0	1.24
2009	24	13	16	.67	8	40	.200	193	8.04	2	.08	5	43	1.79	0	1	6	7	.29	0	3	22.0	.92
2010	116	34	88	.76	41	212	.222	1129	9.73	15	.13	41	204	1.76	1	6	35	41	.35	5	31	126.5	1.09
TOTAL	278	93	200	.72	83	468	.250	2397	8.62	36	.13	97	489	1.76	3	11	101	112	.40	8	72	297.5	1.07

1 Hosie, Erin		1985-86 Linden, Calif.																					
Season	SP	MP	K	K/S	E	TA	Pct	A	A/S	SA	SA/S	SE	DIG	D/S	RE	BS	BA	TB	B/S	BE	BHE	Points	Pts/S
1985	125	38	32	.26	10	90	.244	280	2.24	39	.31	0	211	1.69	0	1	21	22	.18	0	0	82.5	.66
1986	23	12	13	.57	3	42	.238	214	9.30	4	.17	0	66	2.87	0	1	1	2	.09	0	0	18.5	.78
TOTAL	148	50	45	.30	13	132	.242	494	3.34	43	.29	0	277	1.87	0	2	22	24	.16	0	0	101.0	.68

6 Hoying, Betsy		(2008) Celina, Ohio																					
Season	SP	MP	K	K/S	E	TA	Pct	A	A/S	SA	SA/S	SE	DIG	D/S	RE	BS	BA	TB	B/S	BE	BHE	Points	Pts/S
2008	7	6	1	.14	0	4	.250	0	.00	0	0.00	0	2	.29	0	0	0	0	.00	0	0	1.0	.14



ALL-TIME ROSTER

11 Hughes, Ashley 2006-07-08-09 Carroll, Ohio

Season	SP	MP	K	K/S	E	TA	Pct	A	A/S	SA	SA/S	SE	DIG	D/S	RE	BS	BA	TB	B/S	BE	BHE	Points	Pts/S
2006	8	7	0	.00	0	0	.000	10	1.25	0	.00	1	3	.38	0	0	0	0	.00	0	0	0.0	.00
2007	26	10	12	.46	1	22	.500	218	8.38	3	.12	3	29	1.12	0	0	17	17	.65	0	9	23.5	.88
2008	76	28	59	.78	15	133	.331	481	6.33	15	.20	19	88	1.16	0	4	27	31	.41	1	14	91.5	1.20
2009	71	24	61	.86	21	138	.290	683	9.62	6	.08	15	122	1.72	0	5	22	27	.38	2	12	83.0	1.17
TOTAL	181	69	132	.73	37	293	.324	1392	7.69	24	.13	38	242	1.34	0	9	66	75	.41	3	35	198.0	1.09

6 Hughes, Taylor 2015-16-17 Carroll, Ohio

Season	SP	MP	K	K/S	E	TA	Pct	A	A/S	SA	SA/S	SE	DIG	D/S	RE	BS	BA	TB	B/S	BE	BHE	Points	Pts/S
2015	106	30	87	.82	31	229	.245	978	9.23	23	.22	43	235	2.22	0	2	64	66	.62	9	17	144.0	1.36
2016	132	35	227	1.72	66	491	.328	1263	9.57	42	.32	83	241	1.83	1	10	71	81	.61	14	14	314.5	2.38
2017	88	25	129	1.47	35	299	.314	902	10.25	18	.20	51	204	2.32	1	6	51	57	.65	15	16	178.5	2.02
TOTAL	326	90	443	1.36	132	1019	.305	3143	9.64	83	.25	177	680	2.09	2	18	186	204	.63	38	47	637.0	1.95

- Hunter, Karen D. (1971-72-73) Columbus, Ohio
10 Hunter, Kristi 2007 Roblin, Man., Canada

Season	SP	MP	K	K/S	E	TA	Pct	A	A/S	SA	SA/S	SE	DIG	D/S	RE	BS	BA	TB	B/S	BE	BHE	Points	Pts/S
2007	39	13	87	2.23	61	286	.091	3	.08	2	.05	3	27	.69	0	2	26	28	.72	7	0	104.0	2.67

J

8 Jackson, Jenny 1992-93-94-95 Alexandria, Minn.

Season	SP	MP	K	K/S	E	TA	Pct	A	A/S	SA	SA/S	SE	DIG	D/S	RE	BS	BA	TB	B/S	BE	BHE	Points	Pts/S
1992	104	30	310	2.98	115	672	.290	11	.11	51	.49	0	143	1.38	0	26	78	104	1.00	0	0	426.0	4.10
1993	101	30	295	2.92	92	624	.325	12	.12	15	.15	0	83	.82	0	17	60	77	.76	0	0	357.0	3.53
1994	108	32	415	3.84	104	762	.408	20	.19	34	.31	0	171	1.58	0	11	83	94	.87	0	0	501.5	4.64
1995	102	30	443	4.34	123	936	.342	18	.18	37	.36	0	216	2.12	0	13	101	114	1.12	0	0	543.5	5.32
TOTAL	415	122	1463	3.53	434	2994	.344	61	.15	137	.33	0	613	1.48	0	67	322	389	.94	0	0	1828.0	4.40

13 Jensen, Kirstine 1992-93-94-95 Aurora, Ill.

Season	SP	MP	K	K/S	E	TA	Pct	A	A/S	SA	SA/S	SE	DIG	D/S	RE	BS	BA	TB	B/S	BE	BHE	Points	Pts/S
1992	98	30	269	2.74	130	619	.225	21	.21	26	.27	0	143	1.46	0	5	31	36	.37	0	0	315.5	3.21
1993	49	19	139	2.84	52	309	.282	6	.12	12	.24	0	59	1.20	0	4	11	15	.31	0	0	160.5	3.27
1994	32	25	40	1.25	10	72	.417	2	.06	2	.06	0	10	.31	0	1	4	5	.16	0	0	45.0	1.41
1995	81	28	207	2.56	79	478	.268	29	.36	9	.11	0	104	1.28	0	4	47	51	.63	0	0	243.5	3.00
TOTAL	260	102	655	2.52	241	1478	.260	58	.22	49	.19	0	316	1.22	0	14	93	107	.41	0	0	764.5	2.94

11 Jobst, Gabriele 1991-92-93-94 Kitchener, Ont., Canada

Season	SP	MP	K	K/S	E	TA	Pct	A	A/S	SA	SA/S	SE	DIG	D/S	RE	BS	BA	TB	B/S	BE	BHE	Points	Pts/S
1991	101	31	262	2.59	101	623	.258	61	.60	32	.32	0	253	2.50	0	3	47	50	.50	0	0	320.5	3.17
1992	107	30	349	3.26	138	854	.247	67	.63	33	.31	0	301	2.81	0	3	79	82	.77	0	0	424.5	3.96
1993	103	30	398	3.86	122	869	.318	84	.82	36	.35	0	249	2.42	0	3	56	59	.57	0	0	465.0	4.51
1994	110	32	425	3.86	153	970	.280	101	.92	56	.51	0	249	2.26	0	8	78	86	.78	0	0	528.0	4.80
TOTAL	421	123	1434	3.41	514	3316	.277	313	.74	157	.37	0	1052	2.50	0	17	260	277	.66	0	0	1738.0	4.13

7 Johnson, Lynn 1988-89 Denver, Colo.

Season	SP	MP	K	K/S	E	TA	Pct	A	A/S	SA	SA/S	SE	DIG	D/S	RE	BS	BA	TB	B/S	BE	BHE	Points	Pts/S
1988	78	29	2	.03	3	8	.125	2	.03	4	.05	0	63	.81	0	0	0	0	.00	0	0	6.0	.08
1989	125	34	3	.02	1	8	.250	10	.08	16	.13	0	150	1.20	0	0	0	0	.00	0	0	19.0	.15
TOTAL	203	63	5	.02	4	16	.062	12	.06	20	.10	0	213	1.05	0	0	0	0	.00	0	0	25.0	.12

9 Jones, Felicia 2005-06 Concord, Ont., Canada

Season	SP	MP	K	K/S	E	TA	Pct	A	A/S	SA	SA/S	SE	DIG	D/S	RE	BS	BA	TB	B/S	BE	BHE	Points	Pts/S
2005	66	25	116	1.76	65	317	.161	5	.08	1	.02	0	30	.45	0	2	21	23	.35	9	0	129.5	1.95
2006	92	31	174	1.89	55	387	.307	5	.05	0	.00	1	27	.29	1	10	65	75	.82	5	2	216.5	2.35
TOTAL	158	56	290	1.84	120	704	.241	10	.06	1	.01	1	57	.36	1	12	86	98	.62	14	2	346.0	2.19

K

4 Kacsits, Andrea 2012-13-14-15 Rockford, Mich.

Season	SP	MP	K	K/S	E	TA	Pct	A	A/S	SA	SA/S	SE	DIG	D/S	RE	BS	BA	TB	B/S	BE	BHE	Points	Pts/S
2012	98	30	83	.85	28	202	.272	6	.06	1	.01	5	32	.33	0	12	68	80	.82	6	0	130.0	1.33
2013	119	32	163	1.37	66	392	.247	4	.03	9	.08	32	59	.50	0	18	66	84	.71	9	1	223.0	1.87
2014	38	15	32	.84	9	71	.324	0	.00	4	.11	6	18	.47	2	0	25	25	.66	0	0	48.5	1.28
2015	60	28	38	.63	12	94	.277	5	.08	0	.00	0	8	.13	0	2	28	30	.50	5	1	54.0	.90
TOTAL	315	105	316	1.00	115	759	.265	15	.05	14	.04	43	117	.37	2	32	187	219	.70	20	2	455.5	1.44

1 Kastein, Laura 2007-08 Marysville, Ohio

Season	SP	MP	K	K/S	E	TA	Pct	A	A/S	SA	SA/S	SE	DIG	D/S	RE	BS	BA	TB	B/S	BE	BHE	Points	Pts/S
2007	77	25	1	.01	0	3	.333	6	.08	6	.08	4	106	1.38	9	0	0	0	.00	0	3	7.0	.09
2008	48	20	1	.02	1	3	.000	11	.23	6	.12	8	82	1.71	5	0	0	0	.00	0	0	7.0	.15
TOTAL	125	45	2	.02	1	6	.167	17	.14	12	.10	12	188	1.50	14	0	0	0	.00	0	3	14.0	.11

1 Kastein, Rebecca 2002-03-04-05 Mt. Lebanon, Pa.

Season	SP	MP	K	K/S	E	TA	Pct	A	A/S	SA	SA/S	SE	DIG	D/S	RE	BS	BA	TB	B/S	BE	BHE	Points	Pts/S
2002	92	24	0	.00	0	1	.000	10	.11	0	.00	2	220	2.39	26	0	0	0	.00	0	4	0.0	.00
2003	107	28	2	.02	0	4	.500	17	.16	14	.13	16	230	2.15	25	0	0	0	.00	0	7	16.0	



ALL-TIME ROSTER

2005	58	17		.00	1	1-1.000	21	.36	8	.14	6	93	1.60	3	0	0	0	.00	0	1	8.0	.14
TOTAL	371	103	4	.01	2	23 .087	84	.23	41	.11	43	916	2.47	72	0	0	0	.00	0	14	45.0	.12

12 **Kegarise, Karen K.** 1980-81 Bettendorf, Iowa
 11 **Keeler, Julie** 1981-82-83 La Jolla, Calif.

Season	SP	MP	K	K/S	E	TA	Pct	A	A/S	SA	SA/S	SE	DIG	D/S	RE	BS	BA	TB	B/S	BE	BHE	Points	Pts/S
1982	na	10	2	n/a	2	7	.000	0	n/a	7	n/a	0	6	n/a	0	0	0	0	n/a	0	0	9.0	n/a
1983	55	23	2	.04	1	18	.056	3	.05	5	.09	0	38	.69	0	0	0	0	.00	0	0	7.0	.13
TOTAL	55	33	4	n/a	3	25	.040	3	n/a	12	n/a	0	44	n/a	0	0	0	0	n/a	0	0	16.0	n/a

16 **Keller, Sheree A.** 1975-76-77 Stow, Ohio
 - **Kelley, Ellen D.** (1973) Newark, Ohio
 4 **Kessler, Kelly** 1981-82-83 Indianapolis, Ind.

Season	SP	MP	K	K/S	E	TA	Pct	A	A/S	SA	SA/S	SE	DIG	D/S	RE	BS	BA	TB	B/S	BE	BHE	Points	Pts/S
1982	na	18	50	n/a	36	162	.086	0	n/a	13	n/a	0	15	n/a	0	11	28	39	n/a	0	0	88.0	na
1983	99	26	85	.86	36	246	.199	713	7.20	29	.29	0	211	2.13	0	23	48	71	.72	0	0	161.0	1.63
TOTAL	99	44	135	n/a	72	408	.154	713	n/a	42	n/a	0	226	n/a	0	34	76	110	n/a	0	0	249.0	n/a

31 **Kettlewell, Jeanne** (1973-74) Dayton, Ohio
 15 **Kiel, Ashley** 2005-06 Allenton, Wis.

Season	SP	MP	K	K/S	E	TA	Pct	A	A/S	SA	SA/S	SE	DIG	D/S	RE	BS	BA	TB	B/S	BE	BHE	Points	Pts/S
2005	113	31	186	1.65	85	492	.205	94	.83	38	.34	66	270	2.39	34	8	50	58	.51	7	11	257.0	2.27
2006	113	33	6	.05	3	27	.111	50	.44	19	.17	25	296	2.62	33	0	3	3	.03	0	0	26.5	.23
TOTAL	226	64	192	.85	88	519	.200	144	.64	57	.25	91	566	2.50	67	8	53	61	.27	7	11	283.5	1.25

5 **Kirwin, Trisha E.** 1978 Worthington, Ohio
 42 **Klaiber, Marcia G.** (1972-73-74) Marietta, Ohio
 - **Kollstedt, Martha J.** (1971-72-73) Hamilton, Ohio
 3 **Koonts, Jasmine** 2017 Houston, Texas

Season	SP	MP	K	K/S	E	TA	Pct	A	A/S	SA	SA/S	SE	DIG	D/S	RE	BS	BA	TB	B/S	BE	BHE	Points	Pts/S
2017	5	3	0	.00	0	2	.00	0	.00	0	.00	0	0	.00	0	0	0	0	0	0	0	0.0	0.0

- **Kosir, Apolonia** (1976jv) Cleveland, Ohio
 - **Kostrzyk, Jean K.** (1973) Parma, Ohio

L

4 **Lachey, Linda L.** (1973-74-75c-76) Tipp City, Ohio
 - **Lauderdale, Margaret** (1974)..... Chevy Chase, Md.
 11 **Leary, Kaitlyn** 2010-11-12-13 Parma, Ohio

Season	SP	MP	K	K/S	E	TA	Pct	A	A/S	SA	SA/S	SE	DIG	D/S	RE	BS	BA	TB	B/S	BE	BHE	Points	Pts/S
2010	21	15	12	.57	13	41	-.024	1	.05	1	.05	6	8	.38	0	1	0	1	.05	1	0	14.0	.67
2011	114	35	267	2.34	133	747	.179	7	.06	1	.01	4	92	.81	7	4	26	30	.26	7	0	285.0	2.50
2012	124	34	359	2.90	114	879	.279	13	.10	0	.00	4	103	.83	11	17	19	36	.29	7	0	385.5	3.10
2013	119	32	577	4.85	239	1,476	.229	12	.10	17	.14	31	277	2.33	20	6	29	35	.29	3	0	614.5	5.16
TOTAL	378	114	1,215	3.21	499	3,143	.228	33	.09	19	.05	45	480	1.27	38	28	74	102	.27	18	0	1,299.0	3.44

9/3 **León, Valeria** 2013-14-15-16 Ponce, Puerto Rico

Season	SP	MP	K	K/S	E	TA	Pct	A	A/S	SA	SA/S	SE	DIG	D/S	RE	BS	BA	TB	B/S	BE	BHE	Points	Pts/S
2013	113	32	1	.01	0	2	.500	25	.22	20	.18	28	220	1.95	25	0	0	0	.00	0	0	21.0	.19
2014	136	35	2	.01	0	7	.286	114	.84	27	.20	27	482	3.54	35	0	0	0	.00	0	1	29.0	.21
2015	131	35	5	.04	0	14	.357	121	.92	31	.24	44	564	4.31	48	0	0	0	.00	0	0	36.0	.27
2016	132	35	0	.00	1	2	-.500	144	1.09	19	.14	29	529	4.01	40	0	0	0	.00	0	1	19.0	.14
TOTAL	512	137	8	.02	1	25	.280	404	.79	97	.19	128	1795	3.51	148	0	0	0	.00	0	2	105.0	.21

7 **Leonard, Carrie** 1991-92-93-94 Batavia, Ill.

Season	SP	MP	K	K/S	E	TA	Pct	A	A/S	SA	SA/S	SE	DIG	D/S	RE	BS	BA	TB	B/S	BE	BHE	Points	Pts/S
1991	104	31	237	2.28	143	671	.140	20	.19	20	.19	0	268	2.58	0	4	23	27	.26	0	0	272.5	2.62
1992	104	30	193	1.86	106	484	.180	22	.21	20	.19	0	255	2.45	0	3	31	34	.33	0	0	231.5	2.22
1993	102	30	152	1.49	83	401	.172	10	.10	31	.30	0	249	2.44	0	3	10	13	.13	0	0	191.0	1.87
1994	110	32	320	2.91	124	782	.251	14	.13	27	.25	0	304	2.76	0	9	35	44	.40	0	0	373.5	3.39
TOTAL	420	123	902	2.15	456	2338	.191	66	.16	98	.23	0	1076	2.56	0	19	99	118	.28	0	0	1068.5	2.54

12 **Lewis, Emily J.** (1974)-75-76 Hilliard, Ohio
 3 **Lielzuika, Kaija V.** 1978 Kalamazoo, Mich.

M

15 **Mackey, Renee L.** 1976-77-78-79 Stow, Ohio
 12/13 **Main, Marisa** 2004-05-06 Louisville, Ky.

Season	SP	MP	K	K/S	E	TA	Pct	A	A/S	SA	SA/S	SE	DIG	D/S	RE	BS	BA	TB	B/S	BE	BHE	Points	Pts/S
2004	120	34	160	1.33	35	340	.368	1785	14.88	18	.15	50	282	2.35	0	6	49	55	.46	8	48	208.5	1.73
2005	113	31	221	1.96	61	441	.363	1405	12.43	18	.16	33	264	2.34	1	4	67	71	.63	6	52	276.5	2.44
2006	114	33	175	1.54	43	373	.354	1465	12.85	16	.14	34	261	2.29	3	5	44	49	.43	6	18	218.0	1.91
TOTAL	347	98	556	1.60	139	1154	.361	4655	13.41	52	.15	117	807	2.33	4	15	160	175	.50	20	118	703.0	2.03

5 **Mandolfo, Julianne** 2012-13 Omaha, Neb.

Season	SP	MP	K	K/S	E	TA	Pct	A	A/S	SA	SA/S	SE	DIG	D/S	RE	BS	BA	TB	B/S	BE	BHE	Points	Pts/S
--------	----	----	---	-----	---	----	-----	---	-----	----	------	----	-----	-----	----	----	----	----	-----	----	-----	--------	-------



ALL-TIME ROSTER

2012	111	32	1	.01	2	8	-.125	36	.32	15	.14	32	194	1.75	20	0	0	0	.00	0	0	16.0	.14
2013	119	32	2	.02	5	20	-.150	48	.40	22	.18	34	406	3.41	17	0	0	0	.00	1	0	24.0	.20
TOTAL	230	64	3	.01	7	28	-.134	84	.37	37	.16	66	600	2.61	37	0	0	0	.00	1	0	40.0	.17

10 Mangus, Linda 1987-88 Berrien Center, Mich.

Season	SP	MP	K	K/S	E	TA	Pct	A	A/S	SA	SA/S	SE	DIG	D/S	RE	BS	BA	TB	B/S	BE	BHE	Points	Pts/S
1987	89	23	321	3.61	124	860	.229	16	.18	27	.30	0	208	2.34	0	4	30	34	.38	0	0	367.0	4.12
1988	112	30	401	3.58	182	1113	.197	22	.20	38	.34	0	282	2.52	0	23	38	61	.54	0	0	481.0	4.29
TOTAL	201	53	722	3.59	306	1973	.211	38	.19	65	.32	0	490	2.44	0	27	68	95	.47	0	0	848.0	4.22

13 Mapp, Maya 2004 Washington, D.C.

Season	SP	MP	K	K/S	E	TA	Pct	A	A/S	SA	SA/S	SE	DIG	D/S	RE	BS	BA	TB	B/S	BE	BHE	Points	Pts/S
2004	112	34	273	2.44	88	541	.342	4	.04	1	.01	3	17	.15	0	12	86	98	.88	12	3	329.0	2.94

3 Mason, Kelly 1987 Kitchener, Ont., Canada

Season	SP	MP	K	K/S	E	TA	Pct	A	A/S	SA	SA/S	SE	DIG	D/S	RE	BS	BA	TB	B/S	BE	BHE	Points	Pts/S
1987	9	8	7	.78	1	14	.429	0	.00	0	.00	0	5	.56	0	0	0	0	.00	0	0	7.0	.78

- Massaro, Jill M. (1971jv-72) Columbus, Ohio
 1 Mauer, Becca 2017-18 Houston, Texas

Season	SP	MP	K	K/S	E	TA	Pct	A	A/S	SA	SA/S	SE	DIG	D/S	RE	BS	BA	TB	B/S	BE	BHE	Points	Pts/S
2017	60	23	18	.30	3	34	.441	315	5.25	8	.13	13	74	1.23	0	0	9	9	.15	0	3	30.5	.50
2018	106	31	91	.86	41	260	.192	586	5.53	26	.25	38	200	1.89	4	4	31	35	.33	7	12	136.5	1.28
TOTAL	166	54	109	.66	44	294	.221	901	5.43	34	.20	51	274	1.65	4	4	40	44	.27	7	15	167.0	1.01

12 Maxwell, Cindy A. (1977jv) Heath, Ohio
 8 McCarthy, Briana 2003-04-(05)-06-07 Beaver Dam, Wis.

Season	SP	MP	K	K/S	E	TA	Pct	A	A/S	SA	SA/S	SE	DIG	D/S	RE	BS	BA	TB	B/S	BE	BHE	Points	Pts/S	
2003	107	28	138	1.29	48	358	.251	1234	11.53	21	.20	15	154	1.44	2	15	83	98	.92	12	101	215.5	2.01	
2004	120	34	163	1.36	58	394	.266	61	.51	26	.22	37	70	.58	0	12	94	106	.88	8	4	248.0	2.07	
2005	dnp																							
2006	114	33	301	2.64	86	634	.339	48	.42	33	.29	42	130	1.14	0	11	84	95	.83	7	1	387.0	3.39	
2007	104	29	227	2.18	77	574	.261	620	5.96	33	.32	30	207	1.99	3	17	82	99	.95	1	39	318.0	3.06	
TOTAL	445	124	829	1.86	269	1960	.286	1963	4.41	113	.25	124	561	1.26	5	55	343	398	.89	28	145	1168.5	2.62	

15 McCarthy, Peggy A. 1979-80-81 Maumee, Ohio

Season	SP	MP	K	K/S	E	TA	Pct	A	A/S	SA	SA/S	SE	DIG	D/S	RE	BS	BA	TB	B/S	BE	BHE	Points	Pts/S
1982	na	18	226	.00	98	532	.241	0	.00	16	.00	0	18	.00	0	16	16	32	.00	0	0	266.0	.00

9 McClure, Molly A. (1974)-75-76 Cincinnati, Ohio
 12 McDougall, Dawn 1988-89-90-91 Stow, Ohio

Season	SP	MP	K	K/S	E	TA	Pct	A	A/S	SA	SA/S	SE	DIG	D/S	RE	BS	BA	TB	B/S	BE	BHE	Points	Pts/S
1988	114	30	141	1.24	77	369	.173	21	.18	8	.07	0	156	1.37	0	19	125	144	1.26	0	0	230.5	2.02
1989	131	34	218	1.66	72	521	.280	14	.11	13	.10	0	182	1.39	0	23	145	168	1.28	0	0	326.5	2.49
1990	111	29	251	2.26	107	610	.236	26	.23	17	.15	0	215	1.94	0	23	76	99	0.89	0	0	329.0	2.96
1991	115	34	190	1.65	84	497	.213	23	.20	19	.17	0	215	1.87	0	10	96	106	0.92	0	0	267.0	2.32
TOTAL	471	127	800	1.70	340	1997	.230	84	.18	57	.12	0	768	1.63	0	75	442	517	1.10	0	0	1153.0	2.45

3 Meder, Julianne 1985-86 Phoenix, Ariz.

Season	SP	MP	K	K/S	E	TA	Pct	A	A/S	SA	SA/S	SE	DIG	D/S	RE	BS	BA	TB	B/S	BE	BHE	Points	Pts/S
1985	10	5	12	1.20	6	36	.167	2	.20	3	.30	0	8	.80	0	0	0	0	.00	0	0	15.0	1.50
1986	48	20	74	1.54	29	236	.191	3	.06	7	.15	0	65	1.35	0	5	4	9	.19	0	0	88.0	1.83
TOTAL	58	25	86	1.48	35	272	.188	5	.09	10	.17	0	73	1.26	0	5	4	9	.16	0	0	103.0	1.78

14 Melsether, Trine 2001 Aalesund, Norway

Season	SP	MP	K	K/S	E	TA	Pct	A	A/S	SA	SA/S	SE	DIG	D/S	RE	BS	BA	TB	B/S	BE	BHE	Points	Pts/S
2001	15	7	19	1.27	9	66	.152	2	.13	5	.33	4	7	.47	0	1	3	4	.27	2	1	26.5	1.73

6 Meyer, Danielle 2004-05-06-07 Cincinnati, Ohio

Season	SP	MP	K	K/S	E	TA	Pct	A	A/S	SA	SA/S	SE	DIG	D/S	RE	BS	BA	TB	B/S	BE	BHE	Points	Pts/S
2004	119	34	346	2.91	116	759	.303	12	.10	19	.16	22	89	.75	4	10	121	131	1.10	10	2	435.5	3.66
2005	113	31	507	4.49	187	1138	.281	35	.31	31	.27	34	274	2.42	8	15	99	114	1.01	14	2	602.5	5.33
2006	113	33	481	4.26	154	1086	.301	33	.29	30	.27	41	221	1.96	14	17	79	96	.85	4	2	567.5	5.02
2007	104	29	426	4.10	135	1145	.254	54	.52	21	.20	25	281	2.70	28	20	118	138	1.33	4	11	526.0	5.06
TOTAL	449	127	1760	3.92	592	4128	.283	134	.30	101	.22	122	865	1.93	54	62	417	479	1.07	32	17	2131.5	4.75

11 Meyers, Margaret 1984-85-86-87 Dayton, Ohio

Season	SP	MP	K	K/S	E	TA	Pct	A	A/S	SA	SA/S	SE	DIG	D/S	RE	BS	BA	TB	B/S	BE	BHE	Points	Pts/S
1984	52	19	39	.75	34	129	.039	3	.06	10	.19	0	60	1.15	0	3	23	26	.50	0	0	63.5	1.21
1985	139	38	211	1.52	84	568	.224	15	.11	27	.19	0	255	1.83	0	25	83	108	.78	0	0	304.5	2.19
1986	110	30	148	1.35	80	444	.153	32	.29	32	.29	1	306	2.78	0	25	49	74	.67	0	0	229.5	2.08
1987	103	26	121	1.17	54	366	.183	25	.24	32	.31	0	287	2.79	0	24	60	84	.82	0	0	207.0	2.01
TOTAL	404	113	519	1.28	252	1507	.177	75	.19	101	.25	1	908	2.25	0	77	215	292	.72	0	0	804.5	1.99

6 Meyers, Sabrina (1999) Adrian, Mich.
 7 Mignin, Sarah 2008-09-10-11 Sylvania, Ohio

Season	SP	MP	K	K/S	E	TA	Pct	A	A/S	SA	SA/S	SE	DIG	D/S	RE	BS	BA	TB	B/S	BE	BHE	Points	Pts/S
2008	53	23	0	.00	0	4	.000	7	.13	6	.11	8	78	1.47	9	0	0	0	.00	0	3	6.0	.11
2009	106	32	0	.00	2	5	-.400	29	.27	11	.10	12	170	1.60	17	0	0	0	.00	0	0	11.0	.10



ALL-TIME ROSTER

2010	125	35	2	.02	1	8	.125	97	.78	30	.24	44	448	3.58	39	0	0	0	.00	0	4	32.0	.26
2011	134	36	2	.01	4	13	-.154	71	.53	28	.21	37	566	4.22	32	0	0	0	.00	0	5	30.0	.22
TOTAL	418	126	4	.01	7	30	-.100	204	.49	75	.18	101	1262	3.02	97	0	0	0	.00	0	12	79.0	.19

- Miles, Nena A. (1976jv) Columbus, Ohio
 11 Miller, Amanda 2002-03-04-05 Littleton, Colo.

Season	SP	MP	K	K/S	E	TA	Pct	A	A/S	SA	SA/S	SE	DIG	D/S	RE	BS	BA	TB	B/S	BE	BHE	Points	Pts/S
2002	58	25	66	1.14	37	180	.161	2	.03	4	.07	8	25	.43	3	2	9	11	.19	4	1	76.5	1.31
2003	107	28	349	3.26	154	858	.227	13	.12	4	.04	7	82	.77	0	9	25	34	.32	15	4	374.5	3.50
2004	42	27	35	.83	15	74	.270	2	.05	0	.00	4	15	.36	0	0	3	3	.07	2	1	36.5	.86
2005	88	28	167	1.90	80	442	.197	20	.23	9	.10	10	48	.55	1	2	23	25	.28	10	4	189.5	2.15
TOTAL	295	108	617	2.09	286	1554	.213	37	.13	17	.06	29	170	.58	4	13	60	73	.25	31	10	677.0	2.29

- Miller, Cheryl L. (1971jv) Marion, Ohio
 - Miller, Maryanne (1977jv) Hilliard, Ohio
 9 Miller, Tiffany 1990 Reynoldsburg, Ohio

Season	SP	MP	K	K/S	E	TA	Pct	A	A/S	SA	SA/S	SE	DIG	D/S	RE	BS	BA	TB	B/S	BE	BHE	Points	Pts/S
1990	43	20	27	.63	16	78	.141	3	.07	0	.00	0	16	.37	0	3	6	9	.21	0	0	33.0	.77
17 Mitchell, Katie 2012-13-14-15 The Woodlands, Texas																							
2012	38	17	26	.68	18	85	.094	1	.03	1	.03	0	7	.18	0	0	2	2	.05	1	0	28.0	.74
2013	76	28	80	1.05	35	249	.181	2	.03	1	.01	9	31	.41	2	1	13	14	.18	1	1	88.5	1.16
2014	100	30	243	2.43	88	656	.236	4	.04	9	.09	24	73	.73	8	10	32	42	.42	3	0	278.0	2.78
2015	110	33	212	1.93	88	593	.209	12	.11	9	.08	8	92	.84	14	9	27	36	.33	2	0	243.5	2.21
TOTAL	324	108	561	1.73	229	1583	.210	19	.06	20	.06	41	203	.63	24	20	74	94	.29	7	1	638.0	1.97

3 Mitsuta, Yoshiko 1995-96-97 Tokyo, Japan

Season	SP	MP	K	K/S	E	TA	Pct	A	A/S	SA	SA/S	SE	DIG	D/S	RE	BS	BA	TB	B/S	BE	BHE	Points	Pts/S
1995	79	28	0	.00	2	2-1.000	8	.10	3	.04	0	62	.78	0	0	0	0	0	.00	0	0	3.0	.04
1996	74	30	2	.03	0	5	.400	58	.78	3	.04	0	62	.84	0	0	4	4	.05	0	0	7.0	.09
1997	65	29	0	.00	0	0	.000	1	.02	7	.11	6	44	.68	0	0	0	0	.00	0	0	7.0	.11
TOTAL	218	87	2	.01	2	7	.000	67	.31	13	.06	6	168	.77	0	0	4	4	.02	0	0	17.0	.08

2 Moeller, Camryn 2018 Troy, Ohio

Season	SP	MP	K	K/S	E	TA	Pct	A	A/S	SA	SA/S	SE	DIG	D/S	RE	BS	BA	TB	B/S	BE	BHE	Points	Pts/S
2018	86	30	20	.23	18	85	.024	12	.14	7	.08	13	83	.97	15	0	4	4	.05	1	0	29.0	.34
TOTAL	86	30	20	.23	18	85	.024	12	.14	7	.08	13	83	.97	15	0	4	4	.05	1	0	29.0	.34

14 Mohr, Jill (2008) Mentor, Ohio
 15 Molnar, Brandie 2004 Springboro, Ohio

Season	SP	MP	K	K/S	E	TA	Pct	A	A/S	SA	SA/S	SE	DIG	D/S	RE	BS	BA	TB	B/S	BE	BHE	Points	Pts/S
2004	6	5	6	1.00	6	18	.000	0	.00	0	.00	2	1	.17	0	0	0	0	.00	0	0	6.0	1.00

- Moore, Beth K. (1971-72(A/Col.)) Circleville, Ohio
 12 Mullis, Ashley 1992 Tampa, Fla.

Season	SP	MP	K	K/S	E	TA	Pct	A	A/S	SA	SA/S	SE	DIG	D/S	RE	BS	BA	TB	B/S	BE	BHE	Points	Pts/S
1992	96	29	238	2.48	102	557	.244	25	.26	20	.21	0	212	2.21	0	4	23	27	.28	0	0	273.5	2.84

N

4 Netten, Brenda 1997 Vught, Netherlands

Season	SP	MP	K	K/S	E	TA	Pct	A	A/S	SA	SA/S	SE	DIG	D/S	RE	BS	BA	TB	B/S	BE	BHE	Points	Pts/S
1997	125	35	9	.07	7	30	.067	24	.19	14	.11	38	178	1.42	28	1	1	2	.02	3	3	24.5	.19

12 Neuman, Kristi 1983-84-85-86 Fridley, Minn.

Season	SP	MP	K	K/S	E	TA	Pct	A	A/S	SA	SA/S	SE	DIG	D/S	RE	BS	BA	TB	B/S	BE	BHE	Points	Pts/S
1983	96	25	201	2.09	73	499	.257	20	.21	40	.42	0	202	2.10	0	13	45	58	.60	0	0	276.5	2.88
1984	94	26	292	3.11	111	739	.245	65	.69	22	.23	0	271	2.88	0	25	73	98	1.04	0	0	375.5	3.99
1985	143	38	441	3.08	116	1101	.295	37	.26	68	.48	0	352	2.46	0	37	80	117	.82	0	0	586.0	4.10
1986	64	18	313	4.89	97	856	.252	35	.55	29	.45	0	222	3.47	0	4	24	28	.44	0	0	358.0	5.59
TOTAL	397	107	1247	3.14	397	3195	.266	157	.40	159	.40	0	1047	2.64	0	79	222	301	.76	0	0	1596.0	4.02

14 Newman, Diane 1985 Parma, Ohio

Season	SP	MP	K	K/S	E	TA	Pct	A	A/S	SA	SA/S	SE	DIG	D/S	RE	BS	BA	TB	B/S	BE	BHE	Points	Pts/S
1985	57	21	62	1.09	23	158	.247	8	.14	2	.04	0	17	.30	0	22	28	50	.88	0	0	100.0	1.75

9 Noble, Chelsea 2008-09 Vandalia, Ohio

Season	SP	MP	K	K/S	E	TA	Pct	A	A/S	SA	SA/S	SE	DIG	D/S	RE	BS	BA	TB	B/S	BE	BHE	Points	Pts/S
2008	108	31	72	.67	37	246	.142	65	.60	24	.22	35	329	3.05	35	2	16	18	.17	5	5	106.0	.98
2009	128	35	1	.01	3	12	-.167	88	.69	25	.20	26	486	3.80	48	0	0	0	.00	0	4	26.0	.20
TOTAL	236	66	73	.31	40	258	.128	153	.65	49	.21	61	815	3.45	83	2	16	18	.08	5	9	132.0	.56

O

8 O'Brien, Marlene 1983-84-85-86 Oregon City, Ore.

Season	SP	MP	K	K/S	E	TA	Pct	A	A/S	SA	SA/S	SE	DIG	D/S	RE	BS	BA	TB	B/S	BE	BHE	Points	Pts/S
1983	79	26	3	.04	4	17	-.059	10	.13	15	.19	0	64	.81	0	0	2	2	.03	0	0	19.0	.24
1984	90	26	12	.13	9	64	.047	724	8.04	23	.26	0	194	2.16	0	3	15	18	.20	0	0	45.5	.50



ALL-TIME ROSTER

1985	140	38	34	.24	23	136	.081	928	6.63	70	.50	0	388	2.77	0	3	17	20	.14	0	0	115.5	.82
1986	109	30	17	.16	13	76	.053	644	5.91	30	.28	3	296	2.72	0	1	7	8	.07	0	0	51.5	.47
TOTAL	418	120	66	.16	49	293	.058	2306	5.52	138	.33	3	942	2.25	0	7	41	48	.11	0	0	231.5	.55

- Oldham, Laurie J. (1976jv) Cleveland, Ohio
 5 O'Leary, Holly 1987-88-89-90 Cincinnati, Ohio

Season	SP	MP	K	K/S	E	TA	Pct	A	A/S	SA	SA/S	SE	DIG	D/S	RE	BS	BA	TB	B/S	BE	BHE	Points	Pts/S
1987	92	27	225	2.45	125	624	.160	6	.07	15	.16	0	176	1.91	0	3	20	23	.25	0	0	253.0	2.75
1988	114	30	422	3.70	174	963	.258	18	.16	40	.35	0	285	2.50	0	17	56	73	.64	0	0	507.0	4.45
1989	127	34	640	5.04	224	1502	.277	24	.19	34	.27	0	403	3.17	0	11	74	85	.67	0	0	722.0	5.69
1990	117	31	521	4.45	198	1400	.231	32	.27	32	.27	0	417	3.56	0	14	42	56	.48	0	0	588.0	5.03
TOTAL	450	122	1808	4.02	721	4489	.242	80	.18	121	.27	0	1281	2.85	0	45	192	237	0.53	0	0	2070.0	4.60

7 Ormsby, Mary E. 1977-78-79-80 Agincourt, Ontario
 8 Otto, Marissa 2010 Cincinnati, Ohio

Season	SP	MP	K	K/S	E	TA	Pct	A	A/S	SA	SA/S	SE	DIG	D/S	RE	BS	BA	TB	B/S	BE	BHE	Points	Pts/S
2010	12	10	0	.00	0	2	.000	1	.08	0	.00	0	7	.58	1	0	1	1	.08	0	0	.5	.00

P

15 Pankova, Andrea 1995-96-97 Prague, Czechoslovakia

Season	SP	MP	K	K/S	E	TA	Pct	A	A/S	SA	SA/S	SE	DIG	D/S	RE	BS	BA	TB	B/S	BE	BHE	Points	Pts/S
1995	45	21	65	1.44	23	144	.292	13	.29	6	.13	0	42	.93	0	6	22	28	.62	0	0	88.0	1.96
1996	105	31	317	3.02	112	670	.306	23	.22	25	.24	0	146	1.39	0	14	44	58	.55	0	0	378.0	3.60
1997	126	35	410	3.25	172	948	.251	79	.63	45	.36	35	291	2.31	41	16	76	92	.73	17	13	509.0	4.04
TOTAL	276	87	792	2.87	307	1762	.275	115	.42	76	.28	35	479	1.74	41	36	142	178	.64	17	13	975.0	3.53

14 Parsons, Heidi 1989-90 Toronto, Ont., Canada

Season	SP	MP	K	K/S	E	TA	Pct	A	A/S	SA	SA/S	SE	DIG	D/S	RE	BS	BA	TB	B/S	BE	BHE	Points	Pts/S
1989	2	2	1	.50	0	3	.333	1	.50	0	.00	0	4	2.00	0	0	0	0	.00	0	0	1.0	.50
1990	14	9	16	1.14	4	32	.375	4	.29	3	.21	0	21	1.50	0	2	0	2	.14	0	0	21.0	1.50
TOTAL	16	11	17	1.06	4	35	.371	5	.31	3	.19	0	25	1.56	0	2	0	2	.12	0	0	22.0	1.38

11 Payne, Kim K. 1977-78-79-80 Trotwood, Ohio
 15 Peterson, Amanda 2009-10-11-12 Glen Ellyn, Ill.

Season	SP	MP	K	K/S	E	TA	Pct	A	A/S	SA	SA/S	SE	DIG	D/S	RE	BS	BA	TB	B/S	BE	BHE	Points	Pts/S
2009	55	20	59	1.07	15	106	.415	483	8.78	27	.49	22	71	1.29	1	4	19	23	.42	1	5	99.5	1.80
2010	43	22	45	1.05	11	83	.410	245	5.70	5	.12	19	32	.74	0	3	23	26	.60	3	17	64.5	1.49
2011	107	32	83	.78	21	192	.323	1005	9.39	8	.07	24	174	1.63	0	8	60	68	.64	6	34	129.0	1.21
2012	118	33	106	.90	33	231	.316	1022	8.66	14	.12	18	237	2.01	2	6	47	53	.45	4	30	149.5	1.26
TOTAL	323	107	293	.91	80	612	.348	2755	8.53	54	.17	83	514	1.59	3	21	149	170	.53	14	86	442.5	1.37

12 Peterson, Kea 1993-(94) Mt. Vernon, Ohio

Season	SP	MP	K	K/S	E	TA	Pct	A	A/S	SA	SA/S	SE	DIG	D/S	RE	BS	BA	TB	B/S	BE	BHE	Points	Pts/S
1993	88	29	6	.07	4	18	.111	8	.09	17	.19	0	115	1.31	0	0	1	1	.01	0	0	23.5	.26
1994	7	5	0	.00	0	0	.000	0	.00	1	.14	0	0	.00	0	0	0	0	.00	0	0	1.0	.14
TOTAL	95	34	6	.06	4	18	.111	8	.08	18	.19	0	115	1.21	0	0	1	1	.01	0	0	24.5	.25

- Petticrew, Toby K. (1977jvc) New Carlisle, Ohio
 - Phillips, Carol L. (1971-72 (A/Col.)) Springfield, Ohio
 50 Phenix, Amy (1974) Cincinnati, Ohio
 7 Pongonis, Maria (2002) Cincinnati, Ohio

Season	SP	MP	K	K/S	E	TA	Pct	A	A/S	SA	SA/S	SE	DIG	D/S	RE	BS	BA	TB	B/S	BE	BHE	Points	Pts/S
2002	17	8	23	1.35	18	82	.061	3	.18	3	.18	3	22	1.29	3	0	1	1	.06	0	0	26.5	1.53

16 Powell, Adria 2018 Hubbard, Ohio

Season	SP	MP	K	K/S	E	TA	Pct	A	A/S	SA	SA/S	SE	DIG	D/S	RE	BS	BA	TB	B/S	BE	BHE	Points	Pts/S
2018	105	32	141	1.34	81	443	.135	3	.03	14	.13	23	34	.32	5	9	27	36	.34	2	0	177.5	1.69
TOTAL	105	32	141	1.34	81	443	.135	3	.03	14	.13	23	34	.32	5	9	27	36	.34	2	0	177.5	1.69

10 Prang, Lisa (2008) Los Gatos, Calif.

Season	SP	MP	K	K/S	E	TA	Pct	A	A/S	SA	SA/S	SE	DIG	D/S	RE	BS	BA	TB	B/S	BE	BHE	Points	Pts/S
2008	15	7	7	.47	1	15	.400	1	.07	1	.07	1	10	.67	1	1	2	3	.20	0	0	10.0	.67

8 Price, Jessica (1997) Westerville, Ohio
 43 Puckett, Teresa L. (1975) Whitehall, Ohio

R

2 Rader, Jane C. 1980-81-82-83 Elyria, Ohio

Season	SP	MP	K	K/S	E	TA	Pct	A	A/S	SA	SA/S	SE	DIG	D/S	RE	BS	BA	TB	B/S	BE	BHE	Points	Pts/S
1982	na	16	37	.00	22	102	.147	0	.00	6	.00	0	7	.00	0	7	13	20	.00	0	0	56.5	.00
1983	87	24	158	1.82	55	373	.276	23	.26	40	.46	0	122	1.40	0	26	66	92	1.06	0	0	257.0	2.95
TOTAL	87	40	195	2.24	77	475	.248	23	.26	46	.53	0	129	1.48	0	33	79	112	1.29	0	0	313.5	3.60

22 Radigan, Margie J. (1974-75) Olmsted Falls, Ohio
 8 Ralston, Maria (2008)-09 Annandale, Va.

Season	SP	MP	K	K/S	E	TA	Pct	A	A/S	SA	SA/S	SE	DIG	D/S	RE	BS	BA	TB	B/S	BE	BHE	Points	Pts/S
2008	17	11	0	.00	0	0	.000	1	.06	1	.06	3	10	.59	1	0	0	0	.00	0	0	1.0	.06



ALL-TIME ROSTER

2009	6	6	0	.00	0	0	.000	0	.00	0	.00	0	3	.50	1	0	0	0	.00	0	0	.0	.00
TOTAL	23	17	0	.00	0	0	.000	1	.04	1	.04	3	13	.57	2	0	0	0	.00	0	0	1.0	.04

1 **Randall, Kylie** 2013-14-15-16 Tomball, Texas

Season	SP	MP	K	K/S	E	TA	Pct	A	A/S	SA	SA/S	SE	DIG	D/S	RE	BS	BA	TB	B/S	BE	BHE	Points	Pts/S
2013	81	26	181	2.23	99	538	.152	0	.00	0	.00	2	39	.48	2	10	15	25	.31	6	0	198.5	2.44
2014	40	13	79	1.98	31	196	.245	0	.00	0	.00	0	13	.32	0	1	18	19	.47	5	0	89.0	2.22
2015	20	14	15	.75	9	45	.133	1	.05	0	.00	0	7	.35	0	0	8	8	.40	1	0	19.0	.95
2016	54	22	44	.81	19	112	.223	0	.00	0	.00	2	8	.15	0	3	20	23	.43	1	0	57.0	1.06
TOTAL	195	75	319	1.64	158	891	.181	1	.01	0	.00	4	67	.34	2	14	61	75	.38	13	0	363.5	1.86

- **Ratterman, Sue A.** (1971-72) Cincinnati, Ohio

30 **Reichert, Janis K.** (1974)-75-76 Dayton, Ohio

23 **Richardson, Tyler** 2014-15 Ypsilanti, Mich.

Season	SP	MP	K	K/S	E	TA	Pct	A	A/S	SA	SA/S	SE	DIG	D/S	RE	BS	BA	TB	B/S	BE	BHE	Points	Pts/S
2014	115	31	114	.99	42	277	.260	0	.00	1	.01	5	23	.20	0	10	93	103	.90	12	0	171.5	1.49
2015	109	34	131	1.21	47	300	.283	2	.0	1	.01	1	24	.22	1	18	83	101	.93	9	0	192.5	1.76
TOTAL	224	65	246	1.10	89	577	.272	2	.01	2	.01	6	47	.21	1	28	176	204	.91	21	0	364.0	1.62

2 **Rinker, Sherri** 1984-85-86-87 Pendleton, Ind.

Season	SP	MP	K	K/S	E	TA	Pct	A	A/S	SA	SA/S	SE	DIG	D/S	RE	BS	BA	TB	B/S	BE	BHE	Points	Pts/S
1984	93	26	133	1.43	75	351	.165	26	.28	12	.13	0	139	1.49	0	45	68	113	1.22	0	0	224.0	2.41
1985	128	35	132	1.03	48	357	.235	20	.16	9	.07	0	107	.84	0	39	65	104	.81	0	0	212.5	1.66
1986	107	30	173	1.62	49	425	.292	29	.27	15	.14	0	208	1.94	0	34	45	79	.74	3	0	244.5	2.28
1987	103	27	219	2.13	79	567	.247	29	.28	35	.34	0	239	2.32	0	20	65	85	.83	0	0	306.5	2.97
TOTAL	431	118	657	1.52	251	1700	.239	104	.24	71	.16	0	693	1.61	0	138	243	381	.88	3	0	987.5	2.29

7 **Rinker, Terri** 1984-85 Pendleton, Ind.

Season	SP	MP	K	K/S	E	TA	Pct	A	A/S	SA	SA/S	SE	DIG	D/S	RE	BS	BA	TB	B/S	BE	BHE	Points	Pts/S
1984	49	20	7	.14	3	17	.235	23	.47	8	.16	0	46	.94	0	1	6	7	.14	0	0	19.0	.39
1985	3	1	0	.00	1	2	-.500	0	.00	0	.00	0	1	.33	0	0	0	0	.00	0	0	.0	.00
TOTAL	52	21	7	.13	4	19	.158	23	.44	8	.15	0	47	.90	0	1	6	7	.13	0	0	19.0	.37

- **Rosner, Linda** (1971jv) South Euclid, Ohio

11 **Ruetter, Emily** 2015 Burlington, Ontario

Season	SP	MP	K	K/S	E	TA	Pct	A	A/S	SA	SA/S	SE	DIG	D/S	RE	BS	BA	TB	B/S	BE	BHE	Points	Pts/S
2015	111	35	10	.09	4	28	.214	485	4.37	5	.05	15	98	.88	0	0	18	18	.16	0	8	24.0	.22

S

10 **Sandbothe, Taylor** 2013-14-15-16 Lee's Summit, Mo.

Season	SP	MP	K	K/S	E	TA	Pct	A	A/S	SA	SA/S	SE	DIG	D/S	RE	BS	BA	TB	B/S	BE	BHE	Points	Pts/S
2013	118	32	295	2.50	119	776	.227	7	.06	13	.11	23	51	.43	0	29	91	120	1.02	14	0	382.5	3.24
2014	121	31	321	2.65	110	701	.301	6	.05	11	.09	27	69	.57	3	26	114	140	1.16	22	0	415.0	3.43
2015	127	34	376	2.96	81	805	.366	24	.19	22	.17	33	101	.80	0	34	126	160	1.26	23	1	495.0	3.90
2016	132	35	506	3.83	170	1066	.315	28	.21	34	.26	45	108	.82	1	20	124	144	1.09	16	1	622.0	4.71
TOTAL	498	132	1498	3.01	480	3348	.304	65	.13	80	.16	128	329	.66	4	109	455	564	1.13	75	2	1914.5	3.84

8 **Sanderson, Penny** 1982 Lima, Ohio

Season	SP	MP	K	K/S	E	TA	Pct	A	A/S	SA	SA/S	SE	DIG	D/S	RE	BS	BA	TB	B/S	BE	BHE	Points	Pts/S
1982	na	1	1	n/a	0	1	1.000	0	n/a	0	.00	0	0	n/a	0	0	0	0	n/a	0	0	1.0	n/a

20 **Sands, Denise L.** (1975) Hebron, Ohio

5 **Schad, Lindsay** 2006 St. Louis, Mo.

Season	SP	MP	K	K/S	E	TA	Pct	A	A/S	SA	SA/S	SE	DIG	D/S	RE	BS	BA	TB	B/S	BE	BHE	Points	Pts/S
2006	22	7	0	.00	2	2	1.000	5	.23	2	.09	6	43	1.95	6	0	0	0	.00	0	0	2.0	.09

16 **Schardt, Jackie** 2002-03-04-05 Colorado Springs, Colo.

Season	SP	MP	K	K/S	E	TA	Pct	A	A/S	SA	SA/S	SE	DIG	D/S	RE	BS	BA	TB	B/S	BE	BHE	Points	Pts/S
2002	35	15	6	.17	3	15	.200	230	6.57	7	.20	9	29	.83	0	2	12	14	.40	7	16	21.0	.60
2003	86	26	21	.24	11	68	.147	36	.42	9	.10	25	35	.41	0	2	33	35	.41	7	3	48.5	.56
2004	7	6	0	.00	0	0	.000	7	1.00	0	.00	2	1	.14	0	0	1	1	.14	0	2	0.5	.00
2005	44	20	3	.07	0	4	.750	15	.34	5	.11	7	16	.36	0	0	3	3	.07	0	1	9.5	.20
TOTAL	172	67	30	.17	14	87	.184	288	1.67	21	.12	43	81	.47	0	4	49	53	.31	14	22	79.5	.46

4 **Schlitz, Erika** 1988-89-90-91 Laguna Hills, Calif.

Season	SP	MP	K	K/S	E	TA	Pct	A	A/S	SA	SA/S	SE	DIG	D/S	RE	BS	BA	TB	B/S	BE	BHE	Points	Pts/S
1988	93	27	51	.55	37	164	.085	8	.09	28	.30	0	166	1.78	0	4	2	6	.06	0	0	84.0	.90
1989	129	34	346	2.68	168	932	.191	13	.10	70	.54	0	466	3.61	0	6	32	38	.29	0	0	438.0	3.40
1990	119	31	250	2.10	130	658	.182	40	.34	49	.41	0	365	3.07	0	9	32	41	.34	0	0	324.0	2.72
1991	103	34	169	1.64	66	445	.231	14	.14	23	.22	0	200	1.94	0	4	26	30	.29	0	0	209.0	2.03
TOTAL	444	126	816	1.84	401	2199	.189	75	.17	170	.38	0	1197	2.70	0	23	92	115	.26	0	0	1055.0	2.38

5 **Schirmer, Luisa** 2014-15-16-17 Pittsford, N.Y.

Season	SP	MP	K	K/S	E	TA	Pct	A	A/S	SA	SA/S	SE	DIG	D/S	RE	BS	BA	TB	B/S	BE	BHE	Points	Pts/S
2014	115	33	235	2.04	131	692	.150	12	.10	22	.19	52	261	2.27	31	1	25	26	.23	8	2	270.5	2.35
2015	121	35	92	.76	63	286	.101	17	.14	24	.20	42	177	1.46	21	3	7	10	.08	1	1	122.5	1.01
2016	132	35	364	2.76	177	941	.199	26	.20	31	.23	60	319	2.42	25	8	38	46	.35	4	2	422.0	3.20
2017	110	31	352	3.20	164	1005	.187	27	.25	21	.19	55	247	2.25	32	8	20	28	.25	5	2	391.0	3.55



ALL-TIME ROSTER

TOTAL 478 134 1043 2.18 535 2924 .174 82 .17 98 .21 209 1004 2.10 109 20 90 110 .23 18 7 1206.0 2.52

- Schottelkotte, Carol(1972)..... Cincinnati, Ohio
- Schwartz, Sue M.(1972-73)..... Shaker Heights, Ohio
- 3 Schwarzwalder, Allie.....(2007)-08-09-10..... North Royalton, Ohio

Season	SP	MP	K	K/S	E	TA	Pct	A	A/S	SA	SA/S	SE	DIG	D/S	RE	BS	BA	TB	B/S	BE	BHE	Points	Pts/S
2007	1	1	2	2.00	3	5	.200	0	.00	0	.00	0	0	.00	0	0	0	0	.00	0	0	2.0	2.00
2008	94	30	122	1.30	76	363	.127	5	.05	0	.00	0	23	.24	0	10	52	62	.66	1	2	158.0	1.68
2009	36	22	42	1.17	20	110	.200	1	.03	0	.00	0	6	.17	0	1	1	2	.06	0	0	43.5	1.19
2010	113	36	174	1.54	62	366	.306	7	.06	6	.05	10	32	.28	1	18	113	131	1.16	5	0	254.5	2.25
TOTAL	244	89	340	1.39	161	844	.212	13	.05	6	.02	10	61	.25	1	29	166	195	.80	6	2	458.0	1.88

- 17 Schwarzwalder, Amy2010-11..... North Royalton, Ohio

Season	SP	MP	K	K/S	E	TA	Pct	A	A/S	SA	SA/S	SE	DIG	D/S	RE	BS	BA	TB	B/S	BE	BHE	Points	Pts/S
2010	3	3	0	.00	3	5	-.600	0	.00	0	.00	0	0	.00	0	0	0	0	.00	0	0	.0	.00
2011	18	13	15	.83	9	50	.120	0	.00	0	.00	0	5	.28	0	1	4	5	.28	0	0	18.0	1.00
TOTAL	21	16	187	.91	47	381	.367	0	.00	0	.00	0	5	.24	0	1	4	5	.24	0	0	18.0	.86

- 12 Sekinger, Erin2011-12-13-14..... Columbus, Ohio

Season	SP	MP	K	K/S	E	TA	Pct	A	A/S	SA	SA/S	SE	DIG	D/S	RE	BS	BA	TB	B/S	BE	BHE	Points	Pts/S
2011	35	15	48	1.37	33	143	.105	1	.03	0	.00	1	18	.51	0	1	11	12	.34	0	1	54.5	1.54
2012	37	19	17	.46	5	52	.231	0	.00	0	.00	0	3	.08	0	2	3	5	.14	4	0	20.5	.54
2013	94	30	189	2.01	126	559	.113	2	.02	6	.06	10	36	.38	2	10	43	53	.56	3	1	226.5	2.40
2014	132	35	420	3.18	188	973	.238	4	.03	10	.08	40	75	.57	0	7	64	71	.54	5	2	469.0	3.55
TOTAL	298	99	674	2.26	352	1727	.186	7	.02	16	.05	51	132	.44	2	20	121	141	.47	12	4	770.5	2.59

- 23 Seybold, Nanette J.(1974)..... Tipp City, Ohio

Season	SP	MP	K	K/S	E	TA	Pct	A	A/S	SA	SA/S	SE	DIG	D/S	RE	BS	BA	TB	B/S	BE	BHE	Points	Pts/S
2003	85	24	93	1.09	62	261	.119	3	.04	6	.07	43	42	.49	0	7	95	102	1.20	9	4	153.5	1.80

- 13 Sherman, Jenny(1983)..... Cincinnati, Ohio

Season	SP	MP	K	K/S	E	TA	Pct	A	A/S	SA	SA/S	SE	DIG	D/S	RE	BS	BA	TB	B/S	BE	BHE	Points	Pts/S
1983	7	5	1	.14	0	6	.167	0	.00	0	.00	0	0	.00	0	0	1	1	.14	0	0	1.5	.14

- 8 Sherwin, Taylor2011-12-13-14..... Orlando, Fla.

Season	SP	MP	K	K/S	E	TA	Pct	A	A/S	SA	SA/S	SE	DIG	D/S	RE	BS	BA	TB	B/S	BE	BHE	Points	Pts/S
2011	62	21	18	.29	10	52	.154	601	9.69	5	.08	13	102	1.65	0	1	14	15	.24	5	11	31.0	.50
2012	73	27	7	.10	7	18	.000	380	5.21	4	.05	6	80	1.10	0	0	9	9	.12	3	4	15.5	.21
2013	117	32	42	.36	17	103	.243	1268	10.84	16	.14	23	216	1.85	1	1	42	43	.37	3	10	80.0	.68
2014	136	35	29	.21	12	79	.215	1375	10.11	26	.19	40	255	1.88	0	3	47	50	.37	4	8	81.5	.60
TOTAL	388	115	96	.25	46	252	.198	3624	9.34	51	.13	82	653	1.68	1	5	112	117	.30	15	33	208.0	.54

- 3 Sicinski, Cheryle(1983)..... Joliet, Ill.

Season	SP	MP	K	K/S	E	TA	Pct	A	A/S	SA	SA/S	SE	DIG	D/S	RE	BS	BA	TB	B/S	BE	BHE	Points	Pts/S
1997	74	22	72	.97	32	160	.250	4	.05	4	.05	5	29	.39	3	6	87	93	1.26	11	2	125.5	1.69
1998	68	23	75	1.10	38	183	.202	6	.09	4	.06	5	37	.54	0	7	79	86	1.26	11	1	125.5	1.84
1999	10	8	1	.10	0	4	.250	0	.00	0	.00	0	0	.00	0	0	2	2	.20	0	0	2.0	.20
TOTAL	152	53	148	.97	70	347	.225	10	.07	8	.05	10	66	.43	3	13	168	181	1.19	22	3	253.0	1.66

- 42 Simon, Lourdes(1975-76jv)..... Dayton, Ohio

Season	SP	MP	K	K/S	E	TA	Pct	A	A/S	SA	SA/S	SE	DIG	D/S	RE	BS	BA	TB	B/S	BE	BHE	Points	Pts/S
2006	31	11	52	1.68	10	97	.433	0	.00	0	.00	0	15	.48	0	0	29	29	.94	0	0	66.5	2.13

- 33 Skaggs, Barb L.(1973-74-75)..... Wheeling, W. Va.

- 4 Smeathers, Madison2016-17-18..... Bargersville, Ind.

Season	SP	MP	K	K/S	E	TA	Pct	A	A/S	SA	SA/S	SE	DIG	D/S	RE	BS	BA	TB	B/S	BE	BHE	Points	Pts/S
2016	115	31	171	1.49	56	382	.301	6	.05	0	.00	2	26	.23	1	8	56	64	.56	6	0	207.0	1.80
2017	106	30	212	2.00	55	511	.307	11	.10	3	.03	15	32	.30	0	4	72	76	.72	3	0	255.0	2.41
2018	34	12	70	2.06	37	226	.146	1	.03	1	.03	5	11	.32	2	2	11	13	.38	3	1	78.5	2.29
TOTAL	255	73	453	1.78	148	1119	.273	18	.07	4	.02	22	69	.27	3	14	139	153	.60	12	1	540.5	2.12

- 6 Smith, Karen(1983)..... Upper Arlington, Ohio

Season	SP	MP	K	K/S	E	TA	Pct	A	A/S	SA	SA/S	SE	DIG	D/S	RE	BS	BA	TB	B/S	BE	BHE	Points	Pts/S
1996	79	24	48	.61	39	167	.054	9	.11	6	.08	0	126	1.59	0	1	8	9	.11	0	0	59.0	.75
1997	124	35	252	2.03	127	637	.196	56	.45	42	.34	48	272	2.19	44	7	49	56	.45	12	9	325.5	2.62
1998	106	31	540	5.09	241	1289	.232	31	.29	34	.32	50	261	2.46	44	15	43	58	.55	14	4	610.5	5.75
1999	105	29	387	3.69	177	908	.231	13	.12	23	.22	32	286	2.72	35	9	32	41	.39	6	4	435.0	4.14
TOTAL	414	119	1227	2.96	584	3001	.214	109	.26	105	.25	130	945	2.28	123	32	132	164	.40	32	17	1430.0	3.45

- Snyder, Kay J.(1971jv)..... Bellville, Ohio

Season	SP	MP	K	K/S	E	TA	Pct	A	A/S	SA	SA/S	SE	DIG	D/S	RE	BS	BA	TB	B/S	BE	BHE	Points	Pts/S
1995	11	7	0	.00	0	3	.000	1	.09	0	.00	0	10	.91	0	0	0	0	.00	0	0	.0	.00



ALL-TIME ROSTER

2005	30	15	0	.00	1	1-1.000	4	.13	0	.00	4	18	.60	4	0	0	0	.00	0	0	.0	.00	
2006	90	31	2	.02	0	7	.286	23	.26	4	.04	9	110	1.22	2	0	0	0	.00	0	1	6.0	.07
TOTAL	256	90	4	.02	1	21	.143	70	.27	21	.08	35	436	1.70	64	0	0	0	.00	0	5	25.0	.10

13 Treadway, Erin.....2000.....Dayton, Ohio

Season	SP	MP	K	K/S	E	TA	Pct	A	A/S	SA	SA/S	SE	DIG	D/S	RE	BS	BA	TB	B/S	BE	BHE	Points	Pts/S
2000	62	29	65	1.05	30	177	.198	9	.15	6	.10	10	43	.69	8	1	19	20	.32	4	0	81.5	1.31

9 Tsujimoto, Luna.....2014.....Irvine, Calif.

Season	SP	MP	K	K/S	E	TA	Pct	A	A/S	SA	SA/S	SE	DIG	D/S	RE	BS	BA	TB	B/S	BE	BHE	Points	Pts/S
2014	102	34	0	.00	0	0	.000	9	.09	8	.08	20	113	1.11	16	0	0	0	.00	0	0	8.0	.08

8 Turk, Alexa.....2016.....Gates Mills, Ohio

Season	SP	MP	K	K/S	E	TA	Pct	A	A/S	SA	SA/S	SE	DIG	D/S	RE	BS	BA	TB	B/S	BE	BHE	Points	Pts/S
2016	13	11	0	.00	0	0	.000	0	.00	1	.08	4	1	.08	0	0	0	0	.00	0	0	1.0	.08

41 Turner, Betsy E.(1975).....Springfield, Ohio

U

6 Ulmer, Shelly.....1984-85-86-87.....Winnipeg, Manitoba

Season	SP	MP	K	K/S	E	TA	Pct	A	A/S	SA	SA/S	SE	DIG	D/S	RE	BS	BA	TB	B/S	BE	BHE	Points	Pts/S
1984	78	25	23	.29	10	78	.167	4	.05	3	.04	0	93	1.19	0	1	7	8	.10	0	0	30.5	.38
1985	115	37	98	.85	43	253	.217	4	.03	20	.17	0	161	1.40	0	3	7	10	.09	0	0	124.5	1.08
1986	82	28	194	2.37	57	511	.268	8	.10	15	.18	0	194	2.37	0	5	3	8	.10	0	1	215.5	2.62
1987	105	27	351	3.34	147	1077	.189	7	.07	19	.18	0	334	3.18	0	5	16	21	.20	0	0	383.0	3.65
TOTAL	380	117	666	1.75	257	1919	.213	23	.06	57	.15	0	782	2.06	0	14	33	47	.12	0	1	753.5	1.98

3 Virtue, Katie.....1999-00-01-02.....St. Charles, Ill.

Season	SP	MP	K	K/S	E	TA	Pct	A	A/S	SA	SA/S	SE	DIG	D/S	RE	BS	BA	TB	B/S	BE	BHE	Points	Pts/S
1999	103	29	54	.52	27	166	.163	1370	13.30	24	.23	26	211	2.05	0	4	48	52	.50	19	41	106.0	1.03
2000	107	30	71	.66	34	184	.201	1523	14.23	32	.30	29	270	2.52	0	4	65	69	.64	14	61	139.5	1.30
2001	108	31	62	.57	20	157	.268	1537	14.23	29	.27	37	210	1.94	1	6	53	59	.55	11	39	123.5	1.14
2002	89	24	51	.57	22	133	.218	1218	13.69	16	.18	17	194	2.18	0	3	61	64	.72	7	43	100.5	1.12
TOTAL	407	114	238	.58	103	640	.211	5648	13.88	101	.25	109	885	2.17	1	17	227	244	.60	51	184	469.5	1.15

9 Vitali, Lisa.....1986-87-88-89.....St. Charles, Ill.

Season	SP	MP	K	K/S	E	TA	Pct	A	A/S	SA	SA/S	SE	DIG	D/S	RE	BS	BA	TB	B/S	BE	BHE	Points	Pts/S
1986	109	30	324	2.97	111	1154	.185	30	.28	32	.29	0	344	3.16	2	4	32	36	.33	2	0	376.0	3.45
1987	71	19	117	1.65	52	377	.172	164	2.31	21	.30	0	180	2.54	0	2	20	22	.31	0	0	150.0	2.11
1988	115	30	257	2.23	78	766	.234	94	.82	21	.18	0	353	3.07	0	9	51	60	.52	0	0	312.5	2.71
1989	131	34	280	2.14	72	852	.244	79	.60	32	.24	0	454	3.47	0	14	74	88	.67	0	0	363.0	2.77
TOTAL	426	113	978	2.30	313	3149	.211	367	.86	106	.25	0	1331	3.12	2	29	177	206	.48	2	0	1201.5	2.82

W

- Webb, Pam L.(1971jv-72).....Sidney, Ohio

41 Weidner, Pamela(1974).....Gahanna, Ohio

43 Weinheimer, Jane L.(1972-73-74).....Columbus, Ohio

40 Weisbarth, Terri M.(1975).....Springfield, Ohio

6 Weisenbach, Carly(2009).....Dublin, Ohio

7 Wenz, Ashley.....2014-15-16-17.....Springboro, Ohio

Season	SP	MP	K	K/S	E	TA	Pct	A	A/S	SA	SA/S	SE	DIG	D/S	RE	BS	BA	TB	B/S	BE	BHE	Points	Pts/S
2014	17	14	6	.35	6	27	.000	1	.06	0	.00	0	3	.18	0	0	4	4	.24	0	0	8.0	.47
2015	35	22	29	.83	21	76	.105	1	.03	0	.00	0	6	.17	0	1	10	11	.31	4	0	35.0	1.00
2016	103	30	141	1.37	67	331	.224	5	.05	0	.00	0	35	.34	2	3	50	53	.51	12	0	169.0	1.64
2017	110	31	333	3.03	124	791	.264	9	.08	15	.14	21	137	1.25	5	8	73	81	.74	14	2	392.5	3.56
TOTAL	265	97	509	1.92	218	1225	.238	16	.06	15	.06	32	181	.68	7	12	137	149	.56	30	2	604.5	2.28

6 Whalen, Heather.....2000-01-02-03.....Kalamazoo, Mich.

Season	SP	MP	K	K/S	E	TA	Pct	A	A/S	SA	SA/S	SE	DIG	D/S	RE	BS	BA	TB	B/S	BE	BHE	Points	Pts/S
2000	31	14	18	.58	3	49	.306	175	5.65	5	.16	2	38	1.23	2	0	10	10	.32	6	7	28.0	.90
2001	6	5	1	.17	1	2	.000	8	1.33	0	.00	2	2	.33	0	0	0	0	.00	0	0	1.0	.17
2002	99	28	11	.11	3	38	.211	209	2.11	8	.08	10	184	1.86	9	0	6	6	.06	1	8	22.0	.22
2003	107	28	234	2.19	127	604	.177	176	1.64	12	.11	33	275	2.57	11	6	61	67	.63	11	15	282.5	2.64
TOTAL	243	75	264	1.09	134	693	.188	568	2.34	25	.10	47	499	2.05	22	6	77	83	.34	18	30	333.5	1.37

11 White, Nancy L.(1974).....Columbus, Ohio

6 Winner, Alyssa.....2011-12-13-14.....Maria Stein, Ohio

Season	SP	MP	K	K/S	E	TA	Pct	A	A/S	SA	SA/S	SE	DIG	D/S	RE	BS	BA	TB	B/S	BE	BHE	Points	Pts/S
2011	96	33	1	.01	2	3	-.333	26	.27	2	.02	13	159	1.66	17	0	0	0	.00	0	0	3.0	.03
2012	51	23	0	.00	0	0	.000	12	.24	4	.08	11	47	.92	1	0	0	0	.00	0	0	4.0	.08
2013	54	26	0	.00	0	0	.000	8	.15	2	.04	3	68	1.26	9	0	0	0	.00	0	0	2.0	.04
2014	106	30	0	.00	2	3	-.667	13	.12	1	.01	5	193	1.82	17	0	0	0	.00	0	0	1.0	.01
TOTAL	307	112	1	.00	4	6	-.500	59	.19	9	.03	32	467	1.52	44	0	0	0	.00	0	0	10.0	.03



ALL-TIME ROSTER

12 **Witte, Lauren** 2017-18 Mentor, Ohio

Season	SP	MP	K	K/S	E	TA	Pct	A	A/S	SA	SA/S	SE	DIG	D/S	RE	BS	BA	TB	B/S	BE	BHE	Points	Pts/S
2017	111	31	192	1.73	46	450	.324	6	.05	3	.03	17	33	.30	0	15	97	112	1.01	17	0	258.5	2.32
2018	122	32	294	2.41	77	637	.341	7	.06	10	.08	22	33	.27	0	20	70	90	.74	12	0	359.0	2.94
TOTAL	233	63	486	2.09	123	1087	.334	13	.06	13	.06	39	66	.28	0	35	167	202	.87	29	0	617.5	2.65

6 **Wissler, Leisa** 1988-89-90-91 Wasilla, Alaska

Season	SP	MP	K	K/S	E	TA	Pct	A	A/S	SA	SA/S	SE	DIG	D/S	RE	BS	BA	TB	B/S	BE	BHE	Points	Pts/S
1988	84	21	208	2.48	83	558	.224	18	.21	36	.43	0	277	3.30	0	21	52	73	.87	0	0	291.0	3.46
1989	131	34	415	3.17	118	913	.325	26	.20	35	.27	0	470	3.59	0	28	86	114	.87	0	0	521.0	3.98
1990	118	31	439	3.72	126	1083	.289	38	.32	37	.31	0	322	2.73	0	17	81	98	.83	0	0	533.5	4.52
1991	112	33	366	3.27	112	889	.286	35	.31	25	.22	0	272	2.43	0	21	79	100	.89	0	0	451.5	4.03
TOTAL	445	119	1428	3.21	439	3443	.287	117	.26	133	.30	0	1341	3.01	0	87	298	385	.87	0	0	1797.0	4.04

7 **Wolgamuth Betty J.** 1980-81-82 Stow, Ohio

Season	SP	MP	K	K/S	E	TA	Pct	A	A/S	SA	SA/S	SE	DIG	D/S	RE	BS	BA	TB	B/S	BE	BHE	Points	Pts/S
1982	na	18	76	.00	46	191	.157	0	.00	31	.00	0	5	.00	0	6	25	31	.00	0	0	125.5	.00

10 **Woolen, Kelly K.** 1979-80-81-82 Indianapolis, Ind.

Season	SP	MP	K	K/S	E	TA	Pct	A	A/S	SA	SA/S	SE	DIG	D/S	RE	BS	BA	TB	B/S	BE	BHE	Points	Pts/S
1982	na	18	99	.00	33	263	.251	0	.00	6	.00	0	10	.00	0	14	18	32	.00	0	0	128.0	.00

9 **Wouters, Vanessa** 1996-97 Westmalle, Belgium

Season	SP	MP	K	K/S	E	TA	Pct	A	A/S	SA	SA/S	SE	DIG	D/S	RE	BS	BA	TB	B/S	BE	BHE	Points	Pts/S
1996	119	33	765	6.43	302	1743	.266	22	.18	45	.38	0	300	2.52	0	24	67	91	.76	0	0	867.5	7.29
1997	126	35	644	5.11	224	1573	.267	21	.17	64	.51	111	300	2.38	5	18	59	77	.61	20	4	755.5	5.99
TOTAL	245	68	1409	5.75	526	3316	.266	43	.18	109	.44	111	600	2.45	5	42	126	168	.69	20	4	1623.0	6.62

15 **Wright, Victorea** 1983-84-85-86 Bellevue, Neb.

Season	SP	MP	K	K/S	E	TA	Pct	A	A/S	SA	SA/S	SE	DIG	D/S	RE	BS	BA	TB	B/S	BE	BHE	Points	Pts/S
1983	69	26	78	1.13	41	253	.146	6	.09	12	.17	0	117	1.70	0	2	3	5	.07	0	0	93.5	1.35
1984	88	26	154	1.75	85	448	.154	15	.17	17	.19	0	204	2.32	0	11	22	33	.38	0	0	193.0	2.19
1985	141	38	377	2.67	170	1042	.199	11	.08	38	.27	0	398	2.82	0	6	26	32	.23	0	0	434.0	3.08
1986	106	30	286	2.70	125	840	.192	18	.17	31	.29	4	306	2.89	1	1	14	15	.14	0	0	325.0	3.07
TOTAL	404	120	895	2.22	421	2583	.184	50	.12	98	.24	4	1025	2.54	1	20	65	85	.21	0	0	1045.5	2.59

Y

50 **Yeager, Vicki L.** (1975) Hudson, Ohio

Z

- **Ziga, Ann Marie** (1977jv) Akron, Ohio



COACHING RECORDS

Year	Coach	Overall			Place	AIAW			Ranking	
		Won	Lost	Pct.		State	Region	Nation		AVCA
1971	Mary Jo Campbell	4	4	.500	-	-	-	-	-	
1972	Mary Jo Campbell	17	6	.739	-	-	-	placed	-	
1973	Sue Collins	17	10	.630	-	-	-	3rd	placed	
1974	Sue Collins	30	10	.750	-	-	-	1st	7th	
1975	Sue Collins	14	12	.538	-	-	-	5th	-	
1976	Sue Collins	29	21	.580	-	-	-	1st	2nd	place
1977	Sue Collins	29	11	.725	-	-	-	1st	placed	-
1978	Sue Collins	34	10	.773	-	-	-	2nd	2nd	10th
1979	Sue Collins	37	14	.725	-	-	-	1st	1st	6th
1980	Lisa Richards	19	24	.442	-	-	-	1st	9th	-
1981	Lisa Richards	37	21	.638	-	-	-	2nd	12th	-

Year	Coach	Overall			Big Ten			Conf. Place	NCAA			Ranking	
		Won	Lost	Pct.	Won	Lost	Pct.		1st Rd	2nd Rd	Region		Nation
1982	Jim Stone	14	14	.500	-	-	-	-	-	-	-	-	
1983	Jim Stone	25	11	.694	9	4	.692	SF	-	-	-	-	
1984	Jim Stone	18	13	.581	9	4	.692	SF	-	-	-	-	
1985	Jim Stone	27	11	.711	12	6	.667	3rd	-	-	-	-	
1986	Jim Stone	20	11	.645	11	7	.611	4th	-	-	-	-	
1987	Jim Stone	19	17	.528	7	11	.388	8th	-	-	-	-	
1988	Jim Stone	14	16	.467	8	10	.444	7th	-	-	-	-	
1989	Jim Stone	27	7	.794	16	2	.889	1st	1-0	-	0-1	15	
1990	Jim Stone	23	8	.742	15	3	.833	2nd	0-1	-	-	15	
1991	Jim Stone	30	4	.882	20	0	1.000	1st	1-0	-	2-0	0-1	12
1992	Jim Stone	21	9	.700	14	6	.700	3rd	0-1	-	-	-	21
1993	Jim Stone	24	6	.800	17	3	.850	2nd	-	1-0	0-1	-	15
1994	Jim Stone	29	3	.906	19	1	.950	1st	-	1-0	2-0	0-1	4
1995	Jim Stone	22	8	.733	16	4	.800	2nd	-	1-0	0-1	-	9
1996	Jim Stone	27	6	.818	15	5	.750	3rd	-	1-0	0-1	-	13
1997	Jim Stone	24	11	.686	13	7	.650	3rd	1-0	1-0	0-1	-	15
1998	Jim Stone	17	14	.548	9	11	.450	5th	1-0	0-1	-	-	24
1999	Jim Stone	% 1	26	.037	1	19	.050	5th	-	-	-	-	-
2000	Jim Stone	& 0	30	.000	0	20	.000	4th	-	-	-	-	15
2001	Jim Stone	27	4	.871	17	3	.850	2nd	1-0	1-0	0-1	-	12
2002	Jim Stone	21	11	.656	13	7	.650	4th	1-0	1-0	0-1	-	13
2003	Jim Stone	11	17	.393	5	15	.250	9th(tie)	-	-	-	-	-
2004	Jim Stone	30	4	.882	17	3	.850	2nd(tie)	1-0	1-0	1-1	-	6
2005	Jim Stone	22	9	.710	14	6	.700	3rd(tie)	1-0	0-1	-	-	23
2006	Jim Stone	25	8	.758	13	7	.650	4th	1-0	1-0	0-1	-	16
2007	Jim Stone	13	16	.448	7	13	.350	9th	-	-	-	-	-
2008	Geoff Carlston	12	20	.375	3	17	.150	10th	-	-	-	-	-
2009	Geoff Carlston	25	10	.714	12	8	.600	4th(tie)	1-0	0-1	-	-	-
2010	Geoff Carlston	24	12	.667	10	10	.500	6th	1-0	1-0	0-1	-	19
2011	Geoff Carlston	21	15	.583	9	11	.450	7th	1-0	1-0	0-1	-	23
2012	Geoff Carlston	23	11	.676	13	7	.650	4th	1-0	0-1	-	-	22
2013	Geoff Carlston	18	14	.563	6	14	.300	10th	-	-	-	-	-
2014	Geoff Carlston	23	12	.657	12	8	.600	5th(tie)	1-0	1-0	0-1	-	13
2015	Geoff Carlston	25	10	.714	12	8	.600	6th	1-0	1-0	0-1	-	13
2016	Geoff Carlston	22	13	.629	10	10	.500	7th(tie)	1-0	1-0	0-1	-	18
2017	Geoff Carlston	15	16	.484	8	12	.400	9th	-	-	-	-	-
2018	Geoff Carlston	12	20	.375	3	17	.150	13th	-	-	-	-	-

Totals **1,018... 590633 395..... 299... .569** **16-2 14-4 5-14 0-2**
NCAA Record 35-22 (.614)

% Record reflects 15 regular season matches forfeited and two (1-1) NCAA matches vacated
 & Record reflects 24 regular season matches forfeited and three (2-1) NCAA matches vacated

OVERALL RECORD

Coach	Years	Record	Pct.
Jim Stone	26	531-294	.644
Geoff Carlston	11	220-153	.590
Sue Collins	7	190-88	.683
Mary Jo Campbell	2	21-10	.677
Lisa Richards	2	56-45	.554
Totals	48	1018-590	.633

BIG TEN RECORD

Coach	Year	Record	Pct.
Jim Stone	25	297-177	.627
Geoff Carlston	11	98-122	.445
Totals	36	395-299	.569



OPPONENT SERIES (SINCE 1971)

Opponent	Overall	H	A	N	Match	First	Last	Streak
Akron	5-1	5-0	0-1	-	1989	2011	W-1	
Alabama	4-0	-	-	4-0	1976	2011	W-4	
Albany	2-0	2-0	-	-	2011	2018	W-2	
American	2-0	1-0	-	1-0	1981	2015	W-2	
Arizona	1-1	0-1	-	1-0	1995	2015	W-1	
Arizona State	1-1	1-0	-	0-1	1988	2006	L-1	
Ashland	7-3	3-1	2-2	2-0	1971	1978	W-6	
Auburn	2-0	1-0	-	1-0	1976	2014	W-2	
Baldwin Wallace	4-0	-	2-0	2-0	1972	1975	W-4	
Ball State	16-6	7-3	6-1	3-2	1972	2016	W-15	
Belmont	1-0	-	-	1-0	2006	2006	W-1	
Binghamton	1-0	-	-	1-0	2012	2012	W-1	
Boise State	2-1	0-1	-	2-0	1985	1999	L-1	
Boston College	1-0	1-0	-	-	1992	1992	W-1	
Bowling Green	11-0	4-0	2-0	5-0	1973	2009	W-11	
Brigham Young	0-9	0-1	0-5	0-3	1982	2017	L-9	
Brown	1-0	-	-	1-0	2010	2010	W-1	
Buffalo	1-0	1-0	-	-	2013	2013	W-1	
Butler	3-0	2-0	-	1-0	1990	2015	W-3	
Cal-Berkeley	2-2	0-1	0-1	2-0	1980	2009	L-1	
Cal-Irvine	1-0	1-0	-	-	1988	1988	W-1	
Cal St. Bakersfield	2-0	-	-	2-0	1984	2008	W-2	
Cal St. Hayward	1-0	-	-	1-0	1983	1983	W-1	
Cal St. Northridge	0-1	-	-	0-1	1984	1984	L-1	
Cal St. Sacramento	2-1	-	0-1	2-0	1983	1987	W-1	
Calvin College	1-0	-	-	1-0	1976	1976	W-1	
Capital	10-1	5-0	1-1	4-0	1971	1977	W-10	
Cedarville	8-0	4-0	2-0	2-0	1972	1977	W-8	
Central Arkansas	1-0	0-0	0-0	1-0	2014	2014	W-1	
Central Florida	1-1	-	0-1	1-0	1981	1981	W-1	
Central Michigan	5-2	2-1	-	3-1	1974	1988	L-1	
Central State	1-0	-	-	1-0	1971	1971	W-1	
Chapman College	1-0	-	-	1-0	1985	1985	W-1	
Chicago State	4-0	-	-	4-0	1974	2008	W-4	
Cincinnati	17-2	8-1	5-0	4-1	1973	2009	W-3	
Cincinnati Bible Sem.	1-0	-	-	1-0	1973	1973	W-1	
Cleveland State	16-10	8-3	4-3	2-4	1972	2009	W-13	
Coastal Carolina	2-0	-	-	2-0	2008	2010	W-2	
Colgate	0-1	-	-	0-1	2000	2000	L-1	
Colorado	3-1	1-0	0-1	2-0	1992	2002	W-1	
Colorado State	1-4	-	1-2	0-2	1982	2009	L-4	
Connecticut	0-1	-	-	0-1	2000	2000	L-1	
Dayton	13-10	7-3	3-6	3-1	1972	2018	L-1	
Defiance	1-0	-	-	1-0	1977	1977	W-1	
DePaul	1-2	-	-	1-2	1977	1980	L-1	
Drake	1-0	-	-	1-0	1997	1997	W-1	
Duquesne	2-0	1-0	-	1-0	1996	2008	W-2	
East Carolina	1-0	-	-	1-0	2005	2005	W-1	
Eastern Illinois	2-0	-	-	2-0	1996	2015	W-2	
Eastern Kentucky	5-2	2-0	2-0	1-2	1972	1986	W-4	
Eastern Michigan	6-0	3-0	1-0	2-0	1974	1991	W-6	
Eastern Washington	1-0	-	-	1-0	1987	1987	W-1	
Edinboro	1-1	0-1	-	1-0	1976	1981	W-1	
Evansville	2-0	-	-	2-0	2001	2018	W-2	
Fairfield	1-0	-	-	1-0	1997	1997	W-1	
Florida	1-2	-	0-2	1-0	1996	1998	L-1	
Florida Gulf Coast	2-0	1-0	-	1-0	2013	2014	W-2	
Florida International	1-0	1-0	-	-	2004	2004	W-1	
Florida State	4-1	2-0	1-0	1-1	1981	2015	W-3	
Fresno State	1-0	-	-	1-0	1989	1989	W-1	

Opponent	Overall	H	A	N	Match	First	Last	Streak
Georgetown	1-0	-	-	1-0	1978	1978	W-1	
Georgia	1-0	-	1-0	-	1997	1997	W-1	
Georgia Southern	1-0	-	-	1-0	2009	2009	W-1	
Georgia Tech	2-0	-	1-0	1-0	1005	2004	W-2	
Grand Valley CC	1-0	-	-	1-0	1974	1974	W-1	
Grand Valley State	2-0	-	-	2-0	1973	1973	W-2	
Green Bay	2-0	-	-	2-0	2013	2016	W-2	
Hawaii	0-6	-	0-5	0-1	1984	2011	L-6	
Hofstra	1-0	1-0	-	-	1985	1985	W-1	
Houston	3-7	1-1	1-2	1-3	1976	2012	W-3	
Idaho	1-0	1-0	-	-	1993	1993	W-1	
Idaho State	2-1	-	1-0	1-1	1982	2008	W-1	
Illinois	38-44	17-18	16-22	5-4	1974	2018	L-4	
Illinois-Chicago	6-3	3-0	2-1	1-2	1974	2002	W-5	
Illinois State	5-8	1-2	2-0	2-6	1974	2014	L-1	
Indiana	52-29	30-9	18-18	4-2	1971	2018	L-2	
Indiana (Pa.)	1-0	1-0	-	-	1976	1976	W-1	
IPFW	4-1	2-0	2-1	-	1983	2006	W-2	
Indiana State	4-0	3-0	-	1-0	1972	1998	W-4	
Iona	1-0	1-0	-	-	2006	2006	W-1	
Iowa	62-12	31-6	28-6	3-0	1976	2018	L-3	
Iowa State	3-0	2-0	-	1-0	1985	1996	W-3	
IUPUI	4-0	1-0	-	3-0	2012	2016	W-4	
James Madison	1-0	1-0	-	-	1992	1992	W-1	
John Carroll	1-0	-	-	1-0	1975	1975	W-1	
Kansas State	5-1	2-0	1-0	2-1	1979	2016	W-5	
Kellogg CC	1-0	-	-	1-0	1974	1974	W-1	
Kennesaw State	1-0	-	1-0	-	2010	2010	W-1	
Kent State	11-0	5-0	3-0	3-0	1975	2008	W-11	
Kentucky	7-5	3-1	3-3	1-1	1976	2014	W-1	
Lamar	1-1	-	1-0	0-1	1976	1981	W-1	
Lehigh	1-0	1-0	-	-	2006	2006	W-1	
Liberty	1-1	-	-	1-1	2013	2013	W-1	
Lipscomb	3-0	1-0	-	2-0	2010	2017	W-3	
LIU Brooklyn	2-0	1-0	1-0	-	2015	2016	W-2	
Long Beach State	3-3	1-0	2-1	0-2	1979	2011	L-1	
Louisville	6-0	4-0	2-0	-	1976	2002	W-6	
Loyola-Chicago	2-0	1-0	1-0	-	2001	2002	W-2	
Loyola Marymount	1-1	-	1-1	-	1999	2008	W-1	
LSU	4-1	-	1-0	3-1	1981	1985	W-1	



OPPONENT SERIES (SINCE 1971)

Opponent.....	Overall.....	H.....	A.....	N.....	First ...	Last Streak
Maine.....	1-0.....	-.....	-.....	1-0.....	2007	2007 ... W-1
Marquette.....	2-0.....	1-0.....	1-0.....	-.....	1996	2009 ... W-2
Marshall.....	3-1.....	2-0.....	0-1.....	1-0.....	1981	2005 ... W-1
Maryland.....	10-5.....	6-1.....	3-3.....	1-1.....	1978	2018 ... L-2
Md Eastern Shore.....	2-0.....	-.....	-.....	2-0.....	2009	2013 ... W-2
Miami (Fla.).....	1-0.....	-.....	-.....	1-0.....	1981	1981 ... W-1
Miami (Ohio).....	12-3.....	4-1.....	2-2.....	6-0.....	1972	2014 ... W-6
Michigan.....	50-27.....	26-10.....	16-14.....	3-3.....	1974	2018 ... L-5
Michigan State.....	47-33.....	27-9.....	18-20.....	2-4.....	1974	2018 ... L-1
Middle Tennessee.....	2-0.....	-.....	-.....	2-0.....	2006	2011 ... W-2
Milwaukee.....	1-0.....	-.....	1-0.....	-.....	2009	2009 ... W-1
Minnesota.....	34-46.....	20-16.....	12-25.....	2-5.....	1975	2018 ... L-6
Mississippi.....	1-1.....	-.....	0-1.....	1-0.....	1981	2018 ... L-1
Mississippi University for Women.....	1-0.....	-.....	-.....	1-0.....	1981	1981 ... W-1
Missouri.....	1-0.....	-.....	-.....	1-0.....	2018	2018 ... W-1
Missouri State.....	3-5.....	1-1.....	1-2.....	1-2.....	1976	2017 ... L-1
Montana.....	0-1.....	-.....	-.....	0-1.....	1985	1985 ... L-1
Montana State.....	1-0.....	-.....	-.....	1-0.....	2004	2004 ... W-1
Morehead State.....	1-1.....	1-0.....	-.....	0-1.....	1979	1986 ... W-1
Mount St. Joseph.....	6-5.....	3-2.....	2-1.....	1-2.....	1973	1978 ... W-3
Muskingum.....	3-0.....	1-0.....	1-0.....	1-0.....	1971	1972 ... W-3
Navy.....	1-0.....	-.....	-.....	1-0.....	1978	1978 ... W-1
Nebraska.....	7-14.....	1-8.....	4-4.....	2-2.....	1978	2018 ... L-3
Nevada-Reno.....	2-0.....	-.....	-.....	2-0.....	1985	1985 ... W-2
New Hampshire.....	1-0.....	-.....	-.....	1-0.....	2011	2011 ... W-1
New Mexico.....	1-0.....	1-0.....	-.....	-.....	1995	1995 ... W-1
New Mexico State.....	2-1.....	-.....	0-1.....	2-0.....	1979	1986 ... L-1
New Orleans.....	1-0.....	-.....	-.....	1-0.....	1981	1981 ... W-1
North Carolina.....	2-1.....	1-0.....	-.....	1-1.....	1981	2004 ... W-2
North Carolina A&T.....	1-0.....	-.....	-.....	1-0.....	2009	2009 ... W-1
NC-Charlotte.....	1-0.....	1-0.....	-.....	-.....	1994	1994 ... W-1
North Texas.....	2-0.....	-.....	1-0.....	1-0.....	1979	2016 ... W-2
Northeastern.....	1-2.....	1-0.....	-.....	0-2.....	1974	2004 ... W-1
Northern Illinois.....	11-2.....	5-0.....	4-0.....	2-2.....	1973	2017 ... W-11
Northern Kentucky.....	4-1.....	1-1.....	-.....	3-0.....	1977	1981 ... W-1
Northwestern.....	56-22.....	28-7.....	22-13.....	6-2.....	1975	2018 ... L-2
Notre Dame.....	6-4.....	2-1.....	3-2.....	1-1.....	1985	2017 ... L-1
Oakland.....	2-0.....	1-0.....	-.....	1-0.....	2015	2017 ... W-2
Ohio.....	15-2.....	9-1.....	3-0.....	3-1.....	1972	2018 ... W-1
Ohio Northern.....	2-0.....	-.....	-.....	2-0.....	1972	1974 ... W-2
Ohio State-Newark.....	2-0.....	1-0.....	1-0.....	-.....	1972	1973 ... W-2
Ohio Wesleyan.....	4-0.....	1-0.....	1-0.....	2-0.....	1971	1973 ... W-4
Oklahoma.....	3-1.....	1-0.....	-.....	2-1.....	1977	1993 ... W-2
Oklahoma State.....	1-0.....	-.....	-.....	1-0.....	1978	1978 ... W-1
Oral Roberts.....	0-1.....	-.....	-.....	0-1.....	1997	1997 ... L-1
Oregon.....	1-4.....	0-2.....	0-1.....	1-1.....	1976	2014 ... L-3
Oregon State.....	1-1.....	-.....	1-0.....	0-1.....	1983	1997 ... W-1
Otterbein.....	1-0.....	-.....	1-0.....	-.....	1971	1971 ... W-1
Pacific.....	3-3.....	-.....	0-2.....	3-1.....	1979	2007 ... W-2
Penn.....	1-0.....	-.....	-.....	1-0.....	2011	2011 ... W-1
Penn State.....	16-49.....	10-21.....	5-26.....	1-2.....	1981	2018 ... L-1
Pepperdine.....	1-2.....	-.....	-.....	1-2.....	1979	2012 ... L-1
Pittsburgh.....	14-8.....	10-3.....	2-2.....	2-3.....	1972	2010 ... W-2
Portland.....	2-0.....	1-0.....	-.....	1-0.....	1983	1996 ... W-2
Portland State.....	1-1.....	-.....	-.....	1-1.....	1983	1984 ... W-1
Presbyterian.....	1-0.....	-.....	-.....	1-0.....	2010	2010 ... W-1
Princeton.....	2-0.....	-.....	-.....	2-0.....	1978	2018 ... W-2
Purdue.....	44-44.....	22-15.....	15-23.....	7-6.....	1974	2018 ... L-2
Rhode Island.....	3-0.....	1-0.....	-.....	2-0.....	1978	1993 ... W-3
Rice.....	4-0.....	1-0.....	1-0.....	2-0.....	1978	2003 ... W-4
Rider.....	1-0.....	-.....	-.....	1-0.....	2009	2009 ... W-1
Robert Morris.....	4-0.....	3-0.....	-.....	1-0.....	2001	2015 ... W-4
Rutgers.....	10-1.....	4-0.....	4-0.....	2-1.....	1978	2018 ... W-8

Opponent.....	Overall.....	H.....	A.....	N.....	First ...	Last Streak
Sacred Heart.....	1-0.....	-.....	-.....	1-0.....	2010	2010 ... W-1
Samford.....	1-0.....	-.....	-.....	1-0.....	2018	2018 ... W-1
San Diego State.....	0-1.....	-.....	-.....	0-1.....	1978	1978 ... L-1
San Francisco.....	2-1.....	-.....	1-1.....	1-0.....	1983	1984 ... L-1
San Francisco.....	2-1.....	-.....	1-1.....	1-0.....	1983	1984 ... L-1
San Jacinto.....	1-0.....	-.....	-.....	1-0.....	1981	1981 ... W-1
San Jose State.....	0-1.....	-.....	0-1.....	-.....	1980	1980 ... L-1
Saint Louis.....	1-0.....	-.....	-.....	1-0.....	2017	2017 ... W-1
Santa Clara.....	1-0.....	-.....	-.....	1-0.....	1989	1989 ... W-1
SEMO.....	2-0.....	-.....	-.....	2-0.....	2007	2013 ... W-2
Seton Hall.....	2-1.....	1-0.....	-.....	1-1.....	1997	2012 ... W-1
South Dakota.....	1-0.....	-.....	-.....	1-0.....	2015	2015 ... W-1
South Florida.....	2-0.....	-.....	-.....	2-0.....	2010	2010 ... W-2
Southern California.....	1-4.....	0-1.....	0-1.....	1-2.....	1989	2008 ... L-3
Southern Illinois.....	4-2.....	1-2.....	1-0.....	2-0.....	1976	2014 ... W-1
Southern Mississippi.....	1-0.....	-.....	-.....	1-0.....	2018	2018 ... W-1
Stanford.....	0-5.....	-.....	0-2.....	0-3.....	1980	2010 ... L-5
Syracuse.....	3-0.....	1-0.....	-.....	2-0.....	1991	2015 ... W-3
Temple.....	2-2.....	1-1.....	1-1.....	-.....	1999	2004 ... W-2
Tennessee.....	8-1.....	2-0.....	2-0.....	4-1.....	1974	2018 ... L-1
Tennessee Tech.....	2-0.....	2-0.....	-.....	-.....	2001	2006 ... W-2
Texas.....	1-8.....	0-2.....	0-3.....	1-3.....	1979	2002 ... L-8
Texas A&M.....	4-2.....	2-0.....	0-1.....	2-1.....	1977	2018 ... W-3
Texas-Arlington.....	3-3.....	-.....	-.....	3-3.....	1977	2009 ... W-2
Texas-Luthern.....	1-0.....	-.....	-.....	1-0.....	1978	1978 ... W-1
Texas State.....	1-0.....	-.....	-.....	1-0.....	2016	2016 ... W-1
Texas Tech.....	3-1.....	-.....	-.....	3-1.....	1979	1998 ... W-3
Toledo.....	10-1.....	4-1.....	3-0.....	3-0.....	1977	2012 ... W-4
Towson.....	4-0.....	-.....	2-0.....	2-0.....	2006	2018 ... W-4
UAB.....	1-0.....	-.....	-.....	1-0.....	2014	2014 ... W-1
UCLA.....	1-8.....	-.....	-.....	1-8.....	1976	2011 ... L-2
UMBC.....	1-0.....	-.....	1-0.....	-.....	2010	2010 ... W-1
UNCG.....	1-0.....	-.....	-.....	1-0.....	2016	2016 ... W-1
Utah State.....	0-3.....	-.....	0-2.....	0-1.....	1978	1982 ... L-3
UTRGV.....	1-0.....	-.....	-.....	1-0.....	2017	2017 ... W-1
Valparaiso.....	3-0.....	-.....	-.....	3-0.....	2011	2016 ... W-3
VCU.....	2-0.....	1-0.....	-.....	1-0.....	1976	2010 ... W-2
Washington.....	2-3.....	-.....	0-1.....	2-2.....	1979	2015 ... L-2
Washington State.....	1-0.....	-.....	1-0.....	-.....	1985	1985 ... W-1
Waterloo.....	2-0.....	1-0.....	-.....	1-0.....	1976	1980 ... W-2
Weber State.....	2-1.....	-.....	0-1.....	2-0.....	1979	1987 ... L-1
West Virginia.....	3-0.....	1-0.....	1-0.....	1-0.....	1978	2011 ... W-3
Western Illinois.....	1-1.....	-.....	1-0.....	0-1.....	1976	1981 ... W-1
Western Kentucky.....	3-1.....	0-1.....	1-0.....	2-0.....	1978	2017 ... L-1
Western Michigan.....	5-4.....	1-2.....	1-2.....	3-0.....	1974	2015 ... W-4
Western Washington.....	1-0.....	-.....	-.....	1-0.....	1983	1983 ... W-1
Wichita State.....	0-1.....	-.....	0-1.....	-.....	2008	2008 ... L-1
William & Mary.....	1-0.....	-.....	1-0.....	-.....	2009	2009 ... W-1
Wisconsin.....	36-43.....	17-18.....	17-22.....	2-3.....	1975	2018 ... L-2
Wisconsin-Lacrosse.....	0-2.....	-.....	-.....	0-2.....	1975	1977 ... L-2
Wittenberg.....	2-0.....	1-0.....	-.....	1-0.....	1973	1975 ... W-2
Wooster.....	4-2.....	2-0.....	0-1.....	2-1.....	1971	1976 ... W-2
Wright State.....	9-1.....	3-1.....	4-0.....	2-0.....	1976	2001 ... W-6
Wyoming.....	1-2.....	1-0.....	0-2.....	-.....	1982	2016 ... W-1
Xavier.....	8-1.....	3-1.....	2-0.....	3-0.....	1973	2014 ... W-3
Youngstown State.....	5-0.....	3-0.....	1-0.....	1-0.....	1974	2008 ... W-5

TOTALS..... 1,018-590



RESULTS BY OPPONENT

American Volleyball Coaches Association rankings are listed from 1982 as ##(OSU)##(OPP) rv indicates receiving votes

AKRON (5-1)

9/5/89.....-/.....H.....W.....3-0.....15-7, 15-4, 15-3
 8/31/90.....11/-.....H.....W.....3-0.....15-7, 15-4, 15-9
 Ohio State Invitational
 8/31/96.....15/-.....H.....W.....3-1.....15-12, 15-6, 9-15, 15-5
 Buckeye Invitational at Ohio State
 9/21/97.....22/-.....H.....W.....3-0.....15-5, 15-5, 15-13
 9/7/99.....12/-.....A.....F.....3-0.....15-12, 15-8, 15-10 (Forfeit)
 Sports Imports Classic
 9/16/11.....25/-.....H.....W.....3-1.....25-9, 25-21, 25-17

ALABAMA (4-0)

AIAW Championship at Texas
 12/9/76.....-.....N.....W.....2-0.....15-6, 15-9
 Houston Invitational
 10/12/79.....-.....N.....W.....2-1.....15-6, 13-15, 15-8
 Outback Challenge at Georgia
 9/5/97.....17/-.....N.....W.....3-0.....15-1, 15-5, 15-2
 Toledo Rocket Classic
 9/10/11.....25/-.....N.....W.....3-1.....18-25, 25-23, 26-24, 25-16

ALBANY (2-0)

Sports Imports Classic
 9/16/11.....25/-.....H.....W.....3-1.....25-21, 25-16, 25-27, 27-25
 Sports Imports Classic
 8/24/18.....-/.....H.....W.....3-1.....25-17, 21-25, 25-16, 25-13

AMERICAN (2-0)

Pittsburgh Invitational
 9/12/81.....-.....N.....W.....2-0.....15-6, 15-5
 NCAA Tournament Second Round at Ohio State
 12/5/15.....14/-.....H.....W.....3-0.....25-23, 25-11, 25-17

ARIZONA (1-1)

Buckeye Classic at Ohio State
 9/16/95.....9/14.....H.....L.....2-3.....15-5, 5-15, 15-7, 12-15, 11-15
 9/12/15.....15/13.....N.....W.....3-1.....25-22, 22-25, 25-22, 29-27

ARIZONA STATE (1-1)

Texas A&M Tournament
 9/9/88.....-/.....N.....L.....0-3.....5-15, 10-15, 6-15
 Sports Imports Classic at Ohio State
 9/9/06.....19/-.....H.....W.....3-0.....30-24, 30-24, 30-19

ASHLAND (7-3)

12/6/71.....-.....H.....L.....0-2.....13-15, 14-16
 12/2/72.....-.....A.....L.....2-0.....5-15, 13-15, 10-15
 11/8/73.....-.....H.....W.....3-1.....10-15, 15-11, 15-7, 15-9
 10/15/74.....-.....A.....L.....1-2.....15-4, L, L
 OAISW Championship at Dayton
 11/16/74.....-.....N.....W.....2-0.....15-3, 15-6
 / /75.....-.....H.....W.....2-1.....15-11, 12-15, 17-15
 OAISW Championship at Ashland
 / /75.....-.....A.....W.....2-0.....15-9, 15-13
 9/28/76.....-.....H.....W.....2-1.....15-2, 13-15, 15-7
 / /77.....-.....A.....W.....3-0.....15-7, 15-12, 15-3
 Cleveland State Invitational
 10/7/78.....-.....N.....W.....2-0.....15-5, 15-13

AUBURN (2-0)

Eastern Kentucky Invitational
 9/24/76.....-.....N.....W.....2-0.....15-3, 15-1
 Sports Imports Classic at Ohio State
 9/24/14.....-/.....H.....W.....3-0.....25-14, 25-14, 25-20

BALDWIN WALLACE (4-0)

OAISW Championship at Ohio University
 12/8/72.....-.....N.....W.....3-0.....15-8, 15-10
 11/3/73.....-.....A.....W.....2-0.....16-14, 15-6
 10/29/74.....-.....H.....W.....2-0.....15-3, 15-5
 / /75.....-.....A.....W.....2-0.....16-14, 15-5

BALL STATE (16-6)

Ball State Invitational
 11/4/72.....-.....A.....W.....3-0.....15-11, 15-5
 10/30/73.....-.....H.....L.....0-2.....7-15, 7-15

MAIAW Championship at Illinois

/ /73.....-.....N.....L.....1-2.....na
 11/ 5/74.....-.....A.....L.....0-2.....11-15, 13-15

MAIAW Championship at Western Michigan

11/22/74.....-.....N.....L.....1-2.....15-10, 9-15, 3-15
 / /75.....-.....H.....L.....0-2.....11-13, 10-15
 10/5/76.....-.....H.....L.....1-2.....16-14, 5-15, 14-16
 10/15/77.....-.....H.....W.....3-2.....16-14, 15-7, 10-15, 10-15, 15-11

MAIAW Championship at Grand Valley State

/ /77.....-.....N.....W.....2-0.....na
 10/31/78.....-.....A.....W.....3-1.....7-15, 16-14, 16-14, 15-7
 10/30/79.....-.....H.....W.....3-0.....15-13, 15-5, 15-12
 10/28/80.....-.....H.....W.....3-0.....15-12, 15-12, 15-12
 10/13/81.....-.....A.....W.....3-0.....15-13, 16-14, 15-13
 10/4/83.....-/.....H.....W.....3-0.....15-4, 15-4, 16-14
 10/2/84.....-/.....H.....W.....3-0.....15-4, 15-9, 15-9
 11/5/85.....-/.....A.....W.....3-0.....15-11, 15-3, 15-10
 9/8/87.....-/.....A.....W.....3-0.....15-12, 15-9, 15-7

Western States Invitational at Cal Davis

9/11/87.....-/.....N.....W.....2-0.....15-12, 15-11
 Baden Buckeye Classic at Ohio State
 9/16/88.....-/.....H.....W.....3-0.....15-4, 15-12, 15-5

NCAA first round at Ohio State

12/1/00.....16/-.....H.....V.....3-1.....16-14, 15-3, 14-16, 15-10 (Vacated)
 9/3/03.....18/-.....H.....W.....3-1.....30-23, 30-26, 28-30, 30-18
 Active Ankle Challenge, Muncie, Ind.
 8/25/07.....16/-.....A.....W.....3-0.....30-21, 30-28, 30-23
 Active Ankle Challenge, Muncie, Ind.
 9/17/16.....19/-.....A.....W.....3-0.....25-21, 25-17, 25-14

BELMONT (1-0)

NCAA first round at Louisville, Ky.
 12/1/06.....18/-.....N.....W.....3-0.....30-22, 30-16, 30-22

BINGHAMTON (1-0)

Maryland Invitational, College Park, Md.
 8/31/12.....rv/-.....N.....W.....3-0.....25-11, 25-20, 25-11

BOISE STATE (2-1)

Brigham Young Tournament
 8/21/85.....-/.....N.....W.....3-0.....15-7, 15-2, 15-13
 Brigham Young Invitational
 9/17/87.....-/.....N.....W.....3-0.....15-1, 15-9, 15-13
 9/17/99.....18/-.....H.....F.....3-0.....15-4, 15-5, 15-5 (Forfeit)

BOSTON COLLEGE (1-0)

Buckeye Invitational at Ohio State
 9/4/92.....14/-.....H.....W.....3-0.....15-3, 15-11, 15-2

BOWLING GREEN (11-0)

OAISW Championship at Ashland
 11/19/73.....-.....N.....W.....2-0.....15-7, 15-5
 OAISW Championship at Cleveland State
 / /77.....-.....N.....W.....2-1.....15-6, L, 15-12
 Cleveland State Invitational
 10/7/78.....-.....N.....W.....2-0.....15-7, 15-8
 OAISW Championship at Cleveland State
 11/11/78.....-.....N.....W.....3-1.....16-18, 15-0, 15-9, 15-5
 OAISW Championship at Kent State
 11/4/80.....-.....N.....W.....2-0.....15-9, 15-10
 10/20/81.....-.....H.....W.....3-0.....15-10, 15-5, 15-4
 10/12/82.....-/.....A.....W.....3-2.....13-15, 15-6, 15-8, 9-15, 15-5
 9/28/83.....-/.....H.....W.....3-2.....15-3, 8-15, 15-17, 15-11, 15-8
 9/20/03.....-/.....H.....W.....3-0.....30-26, 30-25, 30-27
 Bowling Green Tournament at Bowling Green
 9/10/05.....12/-.....A.....W.....3-2.....30-23, 30-24, 27-30, 26-30, 15-9
 Sports Imports Classic, Columbus, Ohio
 9/18/09.....-/.....H.....W.....3-0.....25-19, 25-20, 25-13

BRIGHAM YOUNG (0-9)

9/10/82.....-/13.....A.....L.....1-3.....12-15, 8-15, 15-13, 7-15
 Brigham Young Tournament
 9/19/85.....-/11.....A.....L.....0-3.....8-15, 10-15, 8-15
 Brigham Young Invitational
 9/17/87.....-/3.....A.....L.....0-3.....7-15, 5-15, 9-15
 Cal State Fullerton Tournament
 9/7/89.....-/10.....N.....L.....2-3.....16-14, 17-15, 6-15, 13-15, 6-15
 Trudy's Volleyfest at Texas
 9/6/91.....14/9.....N.....L.....1-3.....11-15, 2-15, 15-13, 7-15



RESULTS BY OPPONENT

Mizuno Classic, Provo, Utah

9/12/03.....-/.....A.....L.....1-3.....34-32, 28-30, 23-30, 28-30
 Buckeye Classic at Centerburg High School
 9/17/05.....14/-.....N.....L.....2-3.....30-19, 32-30, 24-30, 29-31, 10-15
 Sports Imports D.C. Koehl Classic, Columbus, Ohio
 9/3/16.....15/10.....H.....L.....2-3.....25-19, 26-24, 14-25, 20-25, 9-15
 BYU Nike Invitational, Provo, Utah
 8/26/17.....21/10.....A.....L.....1-3.....25-19, 17-25, 18-25, 17-25

BROWN (1-0)

UMBC Madison Bingaman Memorial Tournament

9/10/10.....rv/-.....N.....W.....3-0.....25-12, 25-20, 25-18

BUFFALO (1-0)

Blue and White Classic, Buffalo, N.Y.

9/21/14.....13/-.....A.....W.....3-0.....25-13, 25-14, 25-16

BUTLER (3-0)

Buckeye Invitational at Ohio State

9/14/90.....11/-.....H.....W.....3-0.....15-10, 15-7, 15-6

OSU Invitational at Ohio State

9/17/94.....7/-.....H.....W.....3-0.....15-5, 15-7, 15-1

Rumble in the Rockies at Wyoming

8/29/15.....14/-.....N.....W.....3-0.....25-15, 26-24, 25-18

CAL-BERKELEY (2-2)

9/15/80.....-.....A.....L.....0-3.....12-15, 8-15, 9-15

Cal-Davis Invitational

9/8/84.....-/.....N.....W.....2-0.....15-2, 15-10

Michigan Volleyball Challenge

9/8/95.....10/-.....N.....W.....3-0.....15-4, 15-7, 15-5

NCAA Second Round at Ohio State

12/5/09.....rv/10.....H.....L.....1-3.....13-25, 25-18, 23-25, 20-25

CAL-IRVINE (1-0)

Baden Buckeye Classic at Ohio State

9/17/88.....-/.....H.....W.....3-0.....15-9, 15-3, 16-14

CAL STATE BAKERSFIELD (2-0)

Cal-Davis Invitational

9/8/84.....-/.....N.....W.....2-0.....15-4, 15-4

Best Western Shocker Classic, Wichita, Kansas

9/6/08.....-/.....N.....W.....3-1.....25-16, 22-25, 25-23, 25-16

CAL STATE HAYWARD (1-0)

Western States Invitational at Cal Davis

9/10/83.....-/.....N.....W.....2-0.....11-3, 13-11

CAL STATE NORTHRIDGE (0-1)

Cal-Davis Invitational

9/8/84.....-/.....N.....L.....1-2.....7-15, 15-11, 14-16

CAL STATE SACRAMENTO (2-1)

Western States Invitational at Cal Davis

9/9/83.....-/.....N.....W.....2-0.....11-9, 13-11

9/10/87.....-/.....A.....L.....2-3.....15-7, 6-15, 15-9, 5-15, 9-15

Western States Invitational at Cal Davis

9/12/87.....-/.....N.....W.....2-0.....15-5, 15-7

CALVIN COLLEGE (1-0)

MAIAW Championship at Illinois-Chicago Circle

11/19/76.....-.....N.....W.....2-1.....10-15, 15-6, 15-6

CAPITAL (10-1)

11/11/71.....-.....A.....L.....0-3.....10-15, 8-15, 6-15

10/31/72.....-.....H.....W.....3-0.....15-7, 15-9

11/18/72.....-.....H.....W.....3-0.....15-13, 15-5

11/14/73.....-.....H.....W.....2-0.....15-7, 15-4

OAISW Championship at Ashland

11/19/73.....-.....N.....W.....2-0.....na

10/29/74.....-.....H.....W.....2-0.....15-4, 15-11

OAISW Championship at Dayton

11/15/74.....-.....N.....W.....2-0.....15-9, 15-3

Played at Baldwin Wallace

l /75.....-.....N.....W.....2-0.....15-7, 17-15

OAISW Championship at Ashland

l /75.....-.....N.....W.....2-1.....na

10/26/76.....-.....A.....W.....2-0.....15-6, 15-7

9/28/77.....-.....H.....W.....3-0.....15-6, 15-4, 15-2

CEDARVILLE (8-0)

Played at Dayton

11/28/72.....-.....N.....W.....2-0.....15-5, 15-7

11/5/73.....-.....A.....W.....2-1.....15-6, 10-15, 15-4

11/10/73.....-.....A.....W.....2-1.....15-4, 12-15, 15-9

10/22/74.....-.....H.....W.....2-0.....15-13, 15-3

11/12/74.....-.....H.....W.....2-0.....15-2, 15-7

Played at Dayton

l /75.....-.....N.....W.....2-0.....15-13, 15-11

11/ 9/76.....-.....H.....W.....2-0.....15-2, 15-7

l /77.....-.....H.....W.....2-1.....15-5, 10-15, 15-8

CENTRAL ARKANSAS (1-0)

University of Oregon Invitational

8/30/14.....-/.....N.....W.....3-1.....25-20, 25-20, 24-26, 25-19

CENTRAL FLORIDA (1-1)

9/16/81.....-.....A.....L.....1-3.....12-15, 16-14, 8-15, 13-15

Alabama Invitational

9/19/81.....-.....N.....W.....2-1.....15-10, 13-15, 15-4

CENTRAL MICHIGAN (5-2)

Played at Michigan State

10/12/74.....-.....N.....W.....2-0.....na

10/23/76.....-.....H.....W.....2-1.....15-8, 12-15, 15-12

MAIAW Championship at Illinois-Chicago Circle

11/19/76.....-.....N.....W.....2-1.....15-9, 5-15, 15-12

MAIAW Championship at Ohio State

11/16/79.....-.....N.....W.....2-0.....15-9, 15-8

Michigan State Quadrangular

11/8/80.....-.....N.....L.....0-3.....10-15, 11-15, 7-15

10/31/85.....-/.....H.....W.....3-1.....15-9, 15-13, 12-15, 18-16

9/25/88.....-/.....H.....L.....1-3.....15-11, 5-15, 9-15, 8-15

CENTRAL STATE (1-0)

Played at Ohio Wesleyan

11/18/71.....-.....N.....W.....3-0.....15-9, 15-5, 15-5

CHAPMAN COLLEGE (1-0)

Brigham Young Tournament

9/21/85.....-/.....N.....W.....3-0.....15-7, 15-4, 15-9

CHICAGO STATE (4-0)

Played at Northwestern

11/2/74.....-.....N.....W.....2-0.....15-12, 15-10

Played at Northern Illinois

11/2/74.....-.....N.....W.....2-0.....15-6, 15-9

Bowling Green Tournament at Bowling Green

9/10/05.....12/-.....N.....W.....3-0.....30-18, 30-20, 30-20

Kent State Mizuno Open, Kent, Ohio

9/19/08.....-/.....N.....W.....3-0.....25-7, 25-11, 25-9

CINCINNATI (17-2)

OAISW Championship at Ashland

11/20/73.....-.....N.....L.....1-2.....15-4, 12-15, 11-15

11/9/74.....-.....H.....W.....2-1.....15-4, 14-16, 15-9

10/12/76.....-.....H.....W.....2-1.....13-15, 15-12, 15-11

OAISW Championship at Ohio University

11/13/76.....-.....N.....W.....2-1.....15-3, 4-15, 15-11

l /77.....-.....H.....W.....3-0.....15-6, 17-15, 16-14

OAISW Championship at Cleveland State

l /77.....-.....N.....W.....3-1.....11-15, 15-4, 15-2, 15-10

10/11/78.....-.....A.....W.....3-1.....15-9, 15-4, 12-15, 15-7

Houston Invitational

10/9/79.....-.....N.....W.....3-2.....15-13, 9-15, 15-9, 10-15, 15-8

OAISW Championship at Kent State

11/15/80.....-.....N.....W.....3-0.....15-6, 15-10, 15-11

Bearcat Invitational at Cincinnati

9/26/81.....-.....A.....W.....2-0.....15-13, 15-12

Bearcat Invitational at Cincinnati

9/26/81.....-.....A.....W.....2-0.....15-1, 15-10

10/18/83.....-/.....H.....W.....3-0.....15-6, 15-13, 15-9

Baden Buckeye Classic at Ohio State

11/8/87.....-/.....H.....W.....3-1.....15-17, 15-5, 15-5, 15-2

8/31/91.....14/-.....H.....W.....3-0.....15-6, 15-2, 15-6

9/1/92.....14/-.....A.....W.....3-0.....15-6, 15-5, 15-8

9/12/00.....-/.....H.....F.....3-0.....15-11, 15-8, 15-6 (Forfeit)

9/18/01.....15/-.....A.....W.....3-0.....30-20, 30-20, 30-28



RESULTS BY OPPONENT

NCAA Second Round at Ohio State

12/01/01..... 10/-H.....W..... 3-1..... 30-16, 22-30, 30-27, 30-20

NCAA First Round at Ohio State

12/4/09.....rv/-.....H.....W..... 3-1..... 25-20, 16-25, 25-15, 25-23

CINCINNATI BIBLE SEMINARY (1-0)

OAIWSW Championship at Ashland

11/19/73.....-.....N.....W..... 2-0..... na

CLEVELAND STATE (16-10)

OAIWSW Championship at Ohio University

12/8/72.....-.....N.....L..... 0-3..... 2-15, 13-15, 3-15

Played at Capital

10/31/73.....-.....N.....L..... 0-2..... na

10/22/74.....-.....H.....L..... 1-2..... 12-15, 15-8, 7-15

10/22/74.....-.....H.....W..... 2-1..... 15-12, 5-15, 14-12

Played at Dayton

10/26/74.....-.....N.....L..... 0-2..... 2-15, 5-15

/ /75.....-.....A.....L..... 1-2..... na

/ /75.....-.....H.....L..... 0-2..... 10-15, 14-16

OAIWSW Championship at Ashland

/ /75.....-.....N.....L..... 1-2..... na

10/19/76.....-.....H.....L..... 1-2..... 15-10, 9-15, 9-15

/ /77.....-.....H.....W..... 2-1..... 12-15, 15-11, 15-3

Cleveland State Invitational

10/7/78.....-.....A.....L..... 1-2..... 11-15, 15-9, 12-15

OAIWSW Championship at Cleveland State

11/10/78.....-.....A.....W..... 2-1..... 3-15, 18-16, 15-7

OAIWSW Championship at Cleveland State

11/11/78.....-.....A.....L..... 0-3..... 9-15, 12-15, 7-15

10/16/79.....-.....H.....W..... 3-1..... 15-17, 16-14, 15-10, 15-8

OAIWSW Championship at Cleveland State

11/9/79.....-.....A.....W..... 2-0..... 15-8, 15-6

OAIWSW Championship at Cleveland State

11/10/79.....-.....A.....W..... 3-1..... 13-15, 15-12, 15-4, 15-6

10/14/80.....-.....H.....W..... 3-1..... 15-2, 13-15, 15-7, 15-10

Cincinnati Invitational

10/18/80.....-.....N.....W..... 2-1..... 13-15, 15-10, 15-11

9/7/81.....-.....A.....W..... 3-1..... 15-3, 13-15, 15-8, 15-11

MAIAW Championship at Western Illinois

11/20/81.....-.....N.....W..... 2-1..... 5-15, 15-10, 15-12

9/25/84.....-/-.....H.....W..... 3-0..... 15-3, 15-10, 15-9

9/20/98..... 14/-.....H.....W..... 3-0..... 15-6, 15-7, 16-14

Buckeye Classic

9/6/02..... 10/-.....H.....W..... 3-0..... 30-22, 30-23, 30-28

9/9/03.....-/-.....H.....W..... 3-1..... 30-16, 27-30, 30-27, 30-10

9/6/05..... 12/-.....A.....W..... 3-2..... 19-30, 30-28, 30-26, 33-35, 15-10

Sports Imports Classic, Columbus, Ohio

9/19/09.....-/-.....H.....W..... 3-1..... 24-26, 25-20, 25-11, 25-15

COASTAL CAROLINA (2-0)

Best Western Shocker Volleyball Classic, Wichita, Ks.

9/4/08.....-/-.....N.....W..... 3-0..... 25-16, 25-13, 25-19

Kennesaw State Owl Invitational

9/18/10..... 25/-.....N.....W..... 3-1..... 25-16, 22-25, 25-15, 25-10

COLGATE (0-1)

Temple Volleyball Classic, Philadelphia, Pa.

9/1/00..... 25/-.....N.....F..... 3-0..... 15-3, 15-2, 15-8 (Forfeit)

COLORADO (3-1)

Illini Classic at Illinois

9/11/92..... 14/16.....N.....W..... 3-2..... 13-15, 15-11, 15-6, 10-15, 15-13

Buckeye Classic at Ohio State

9/11/94..... 5/14.....H.....W..... 3-0..... 15-2, 15-12, 15-12

Colorado Powerbar Invitational

9/1/95..... 10/12.....A.....L..... 1-3..... 15-9, 4-15, 7-15, 7-15

Hawaiian Airlines Wahine VB Classic at Hawaii

8/31/02..... 9/21.....N.....W..... 3-2..... 32-30, 30-21, 26-30, 21-30, 15-11

COLORADO STATE (1-4)

9/14/82.....-/-.....A.....W..... 3-2..... 15-12, 3-15, 15-8, 13-15, 15-8

Played at Northern Illinois

9/6/86.....-/-18.....N.....L..... 0-3..... 8-15, 4-15, 10-15

Texas A&M Tournament

9/10/88.....-/-10.....N.....L..... 2-3..... 15-11, 4-15, 11-15, 15-9, 10-15

Coors Classic, Ft. Collins, Colo.

8/30/07..... 13/-.....A.....L..... 0-3..... 22-30, 25-30, 21-30

Hilton Classic, Ft. Collins, Colo.

9/4/09.....-/-.....A.....L..... 2-3..... 17-25, 25-16, 25-17, 17-25, 10-15

CONNECTICUT (0-1)

Ameritech Invitational at Western Michigan

9/15/00.....-/-.....N.....F..... 3-0..... 15-5, 15-13, 16-14 (Forfeit)

DAYTON (13-10)

11/28/72.....-.....A.....L..... 0-3..... 10-15, 2-15, 13-15

12/9/72.....-.....H.....L..... 0-2..... 8-15, 8-15

Played at Cedarville

11/5/73.....-.....N.....L..... 1-2..... 10-15, 15-4, 12-15

OAIWSW Championship at Ashland

11/20/73.....-.....N.....W..... na..... 15-4, W

10/26/74.....-.....A.....W..... 2-0..... 16-14, 15-3

11/12/74.....-.....H.....W..... 2-0..... 15-5, 15-7

OAIWSW Championship at Dayton

11/16/74.....-.....A.....W..... 2-0..... 15-4, 15-11

/ /75.....-.....A.....L..... 1-2..... 7-15, 15-6, 3-15

9/28/76.....-.....H.....W..... 2-1..... 8-15, 15-0, 15-2

11/9/76.....-.....H.....L..... 0-2..... 11-15, 13-15

Illinois Invitational

/ /77.....-.....N.....W..... 2-0..... 15-4, 15-10

/ /77.....-.....H.....L..... 1-2..... 15-5, 10-15, 14-16

11/7/78.....-.....A.....L..... 2-3..... 4-15, 15-13, 8-15, 15-8, 4-15

Ohio State Invitational

11/3/79.....-.....H.....W..... 3-0..... 15-9, 15-9, 15-8

11/11/80.....-.....A.....L..... 0-3..... 2-15, 3-15, 10-15

11/10/81.....-.....H.....W..... 3-1..... 16-14, 15-10, 14-16, 15-2

9/1/99..... 17/-.....A.....F..... 3-0..... 15-9, 15-3, 15-4 (Forfeit)

9/1/04.....-/-.....H.....W..... 3-0..... 30-17, 30-16, 30-15

NCAA 1st Round at Ohio State

12/3/04..... 7/-.....H.....W..... 3-0..... 30-25, 32-30, 30-22

NCAA 2nd Round at Dayton

12/4/10.....rv/13.....A.....W..... 3-2..... 25-22, 25-22, 17-25, 24-26, 16-14

WKU Tournament, Bowling Green, Ky.

9/7/12.....rv/10.....N.....W..... 3-2..... 25-22, 21-25, 25-20, 21-25, 15-12

Buckeye Invitational, Columbus, Ohio

9/16/17..... 25/-.....H.....W..... 3-0..... 25-22, 25-18, 25-21

Flyer Invitational at Dayton

9/15/18.....-/-.....A.....L..... 2-3..... 25-18, 22-25, 25-20, 15-25, 14-16

DEFIANCE (1-0)

Played at Kent State

10/1/77.....-.....N.....W..... 2-0..... 15-2, 15-2

DEPAUL (1-2)

MAIAW Championship at Grand Valley State

/ /77.....-.....N.....L..... 1-2..... na

MAIAW Championship at Southern Illinois

11/17/78.....-.....N.....W..... 3-2..... 6-15, 15-13, 1-15, 15-7, 15-7

Illinois Invitational

9/26/80.....-.....N.....L..... 2-3..... 11-15, 15-10, 10-15, 15-6, 10-15

DRAKE (1-0)

Oregon State Tournament

8/29/97..... 14/-.....N.....W..... 3-0..... 15-3, 15-12, 15-10

DUQUESNE (2-0)

Ohio State Invitational

8/31/96..... 15/-.....H.....W..... 3-2..... 15-12, 14-16, 17-15, 10-15, 15-10

Kent State Mizuno Open, Kent, Ohio

9/19/08.....-/-.....N.....W..... 3-0..... 25-19, 25-15, 25-21

EAST CAROLINA (1-0)

Bowling Green Tournament at Bowling Green

9/9/05..... 12/-.....N.....W..... 3-0..... 30-27, 30-17, 30-28

EASTERN ILLINOIS (2-0)

Huskie Autumn Tournament at Northern Illinois

9/13/96..... 12/-.....N.....W..... 3-0..... 15-8, 15-3, 15-0

Golden Grizzlies Invitational at Oakland

9/18/15..... 13/-.....N.....W..... 3-0..... 25-13, 25-20, 25-16

EASTERN KENTUCKY (5-2)

Indiana Invitational

10/27/72.....-.....N.....L..... na..... na

Played at Dayton

10/26/74.....-.....N.....W..... 2-0..... 15-11, 15-6

Played at Mt. St. Joseph



RESULTS BY OPPONENT

/ 175.....-.....N.....L.....0-2.....9-15, 13-15
 Eastern Kentucky Invitational
 9/25/76.....-.....A.....W.....2-0.....15-8, 15-11
 9/23/78.....-.....H.....W.....3-0.....15-3, 15-12, 15-8
 Eastern Kentucky Invitational
 9/22/79.....-.....A.....W.....2-0.....15-7, 15-9
 9/13/86.....-.....H.....W.....3-0.....15-10, 15-12, 15-8

EASTERN MICHIGAN (6-0)

Played at Michigan State
 10/12/74.....-.....N.....W.....2-0.....na
 10/23/76.....-.....H.....W.....2-0.....15-7, 15-5
 10/9/84.....-.....H.....W.....3-0.....15-6, 15-10, 15-11
 9/24/85.....-.....A.....W.....3-0.....15-7, 15-11, 15-4
 10/21/86.....-.....H.....W.....3-0.....15-2, 15-8, 15-8
 Trudy's Volleyfest at Southwest Missouri State
 9/14/91.....14/-.....N.....W.....3-0.....15-3, 15-3, 15-2

EASTERN WASHINGTON (1-0)

Brigham Young Invitational
 9/18/87.....-.....N.....W.....3-2.....15-6, 12-15, 5-15, 15-11, 15-10

EDINBORO (1-1)

11/6/76.....-.....H.....L.....1-2.....3-15, 15-10, 13-15
 Pittsburgh Invitational
 9/12/81.....-.....N.....W.....2-0.....15-3, 15-2

EVANSVILLE (2-0)

Loyola Adidas/Clairol Invitational at Chicago, Ill.
 9/8/01.....17/-.....N.....W.....3-0.....30-22, 30-18, 30-14
 Flyer Invitational at Dayton
 9/14/18.....-.....N.....W.....3-1.....25-16, 19-25, 25-17, 25-20

FAIRFIELD (1-0)

NCAA First Round at Maryland
 12/5/97.....25/-.....N.....W.....3-0.....15-2, 15-2, 15-8

FLORIDA (1-2)

NCAA Central Regional Semifinal at Florida
 12/12/96.....12/1.....A.....L.....2-3.....8-15, 16-14, 15-13, 12-15, 6-15
 Hawaiian Airlines Wahine Volleyball Classic at Hawaii
 9/4/98.....13/6.....N.....W.....3-2.....9-15, 11-15, 15-4, 15-5, 20-18
 NCAA Second Round at Florida
 12/4/98.....-4.....A.....L.....1-3.....8-15, 15-13, 14-16, 12-15

FLORIDA GULF COAST (2-0)

Four Points by Sheraton Seminole Invitational at Florida State
 9/7/13.....23/-.....N.....W.....3-0.....25-15, 28-26, 26-24
 Sports Imports Classic at Ohio State
 9/5/14.....-.....H.....W.....3-1.....22-25, 25-20, 26-24, 25-18

FLORIDA INTERNATIONAL (1-0)

Buckeye Classic at Ohio State
 9/17/04.....25/-.....H.....W.....3-0.....30-15, 30-23, 30-23

FLORIDA STATE (4-1)

Played at Central Florida
 9/14/81.....-.....N.....W.....2-0.....15-12, 15-9
 Flo Hyman Collegiate Cup at Houston
 9/15/12.....21/11.....N.....L.....1-3.....18-25, 25-22, 13-25, 13-25
 Four Points by Sheraton Seminole Invitational at Florida State
 9/6/13.....23/15.....A.....W.....3-2.....27-29, 26-24, 25-14, 25-20
 Sports Imports D.C. Koehl Classic at Ohio State (both below in 2015)
 9/5/15.....22/14.....H.....W.....3-2.....21-25, 25-19, 20-25, 25-19, 15-11
 9/6/15.....22/14.....H.....W.....3-1.....25-19, 18-25, 25-13, 25-21

FRESNO STATE (1-0)

Cal State Fullerton Tournament
 9/8/89.....-.....N.....W.....3-1.....15-7, 15-8, 12-15, 15-10

GEORGETOWN (1-0)

Delaware Invitational
 10/20/78.....-.....N.....W.....2-0.....15-9, 15-10

GEORGIA (1-0)

Outback Challenge at Georgia
 9/6/97.....17/-.....A.....W.....3-2.....15-11, 10-15, 14-16, 15-10, 19-17

GEORGIA SOUTHERN (1-0)

Hilton Classic, Ft. Collins, Colo.
 9/5/09.....-.....N.....W.....3-0.....25-18, 25-13, 25-17

GEORGIA TECH (2-0)

Colorado Powerbar Invitational
 9/2/95.....10/20.....N.....W.....3-0.....15-8, 15-7, 15-10
 Georgia Tech Invitational, Atlanta, Ga.
 9/12/04.....-21.....A.....W.....3-0.....30-26, 30-28, 30-28

GRAND VALLEY COMMUNITY COLLEGE (1-0)

Played at Michigan State
 10/12/74.....-.....N.....W.....2-0.....na

GRAND VALLEY STATE (2-0)

MAIAW Championship at Illinois
 / 173.....-.....N.....W.....2-1.....na
 MAIAW Championship at Illinois
 / 173.....-.....N.....W.....2-0.....na

GREEN BAY (2-0)

NIU Invitational at Northern Illinois
 8/31/13.....23/-.....N.....W.....3-2.....29-27, 22-25, 25-19, 23-25, 15-13
 Dr. Mary Jo Wynn Invitational at Missouri State
 9/10/16.....12/-.....N.....W.....3-2.....21-25, 26-24, 25-15, 14-25, 15-11

HAWAII (0-6)

9/11/84.....-6.....A.....L.....0-3.....11-5, 10-15, 13-15
 9/12/84.....-6.....A.....L.....0-3.....7-15, 8-15, 7-15
 Hawaii Invitational at Maui, Hawaii
 9/6/90.....11/-.....N.....L.....1-3.....15-12, 7-15, 5-15, 7-15
 Hawaiian Airlines Wahine VB Classic at Hawaii
 9/5/98.....13/14.....A.....L.....0-3.....11-15, 8-15, 8-15
 Hawaiian Airlines Wahine VB Classic at Hawaii
 8/30/02.....9/4.....A.....L.....0-3.....24-30, 24-30, 23-30
 Hawaiian Airlines Wahine VB Classic at Hawaii
 9/1/11.....22/10.....A.....L.....0-3.....18-25, 23-25, 14-25

HOFSTRA (1-0)

Buckeye Invitational
 9/6/85.....-.....H.....W.....3-0.....15-9, 15-5, 15-6

HOUSTON (3-7)

AIAW Championship at Texas
 12/9/76.....-.....N.....L.....0-2.....7-15, 3-15
 Houston Invitational
 10/12/79.....-.....A.....L.....1-2.....6-15, 15-7, 14-16
 AIAW Championship at Southern Illinois
 12/8/79.....-.....N.....L.....0-3.....11-15, 11-15, 12-15
 Tachikara Invitational at Pacific
 9/20/80.....-.....N.....L.....2-3.....6-15, 8-15, 15-7, 15-8, 10-15
 Houston Invitational
 10/9/80.....-.....A.....L.....0-3.....14-16, 12-15
 Buckeye Classic at Ohio State
 9/9/94.....5/1.....H.....L.....2-3.....16-14, 9-15, 15-1, 8-15, 12-15
 Furama Volleyball Classic at Loyola Marymount
 9/11/99.....14/-.....N.....F.....3-1.....15-7, 6-15, 15-6, 15-12 (Forfeit)
 Towson Invitational, Towson, Md.
 8/26/06.....23/-.....N.....W.....3-2.....30-32, 30-18, 28-30, 30-15, 15-12
 Sports Imports DC Koehl Classic, Columbus, Ohio
 8/24/12.....24/-.....H.....W.....3-0.....25-21, 25-20, 25-21
 Flo Hyman Collegiate Cup, Houston, Texas
 9/15/12.....21/-.....A.....W.....3-1.....25-19, 25-16, 19-25, 25-13

IDAHO (1-0)

NCAA Second Round at Ohio State
 12/5/93.....14/-.....H.....W.....3-1.....7-15, 15-6, 16-14, 15-2

IDAHO STATE (2-1)

9/9/82.....-.....A.....W.....3-0.....15-7, 15-7, 15-7
 Brigham Young Invitational
 9/19/87.....-.....N.....L.....1-3.....1-15, 6-15, 15-8, 7-15
 Best Western Shocker Classic, Wichita, Kansas
 9/4/08.....-.....N.....W.....3-0.....25-14, 25-21, 25-15

ILLINOIS (38-44)

Played at Northern Illinois
 11/2/74.....-.....N.....L.....1-2.....15-12, 12-15, 7-15
 MAIAW Championship at Western Michigan
 11/22/74.....-.....N.....W.....2-0.....15-10, 15-13



RESULTS BY OPPONENT

Illinois Invitational					
1/77.....A.....L.....0-2.....	12-15, 8-15				
Big Ten Tournament at Wisconsin					
1/77.....N.....W.....2-0.....	15-11, 15-4				
11/4/78.....H.....W.....3-2.....	15-6, 12-15, 15-7, 8-15, 15-8				
MAIAW Championship at Southern Illinois					
11/16/78.....N.....W.....2-1.....	15-8, 2-15, 15-12				
Boilermaker Classic at Purdue					
10/5/79.....N.....W.....3-0.....	15-7, 15-8, 15-9				
Illinois Invitational					
9/25/80.....A.....L.....1-3.....	6-15, 15-5, 14-16, 11-15				
Houston Invitational					
10/11/80.....N.....W.....3-1.....	9-15, 15-9, 15-13				
MAIAW Championship at Wisconsin					
11/21/80.....N.....L.....1-2.....	14-16, 15-12, 8-15				
Big Ten Championship at Illinois					
10/24/81.....A.....W.....2-0.....	15-10, 15-10				
10/29/81.....H.....L.....1-3.....	11-15, 15-9, 4-15, 11-15				
11/12/82.....-/-.....A.....W.....3-1.....	17-15, 15-13, 8-15, 15-8				
11/5/83.....-/-.....H.....W.....3-1.....	15-4, 15-2, 16-18, 15-12				
10/27/84.....-/-.....A.....L.....1-3.....	12-15, 13-15, 15-6, 7-15				
10/26/85.....-/-.....A.....L.....1-3.....	16-14, 15-17, 12-15, 11-15				
11/22/85.....-/-.....H.....L.....1-3.....	7-15, 9-15, 15-11, 8-15				
10/4/86.....-/-12.....A.....L.....0-3.....	4-15, 4-15, 12-15				
10/31/86.....-/-13.....H.....L.....0-3.....	11-15, 4-15, 16-18				
10/3/87.....-/-8.....H.....L.....0-3.....	6-15, 8-15, 11-15				
10/30/87.....-/-8.....A.....L.....0-3.....	11-15, 11-15, 12-15				
10/15/88.....-/-5.....A.....L.....0-3.....	6-15, 11-15, 12-15				
11/11/88.....-/-4.....H.....L.....1-3.....	15-13, 10-15, 10-15, 7-15				
9/30/89.....-/-7.....H.....W.....3-2.....	16-14, 11-15, 15-12, 3-15, 15-5				
10/27/89.....20/6.....A.....W.....3-2.....	9-15, 15-7, 16-14, 11-15, 15-13				
NCAA Midwest Regional Semifinal at Nebraska					
12/8/89.....16/6.....N.....L.....1-3.....	15-13, 7-15, 10-15, 15-17				
10/20/90.....13/14.....A.....L.....2-3.....	4-15, 11-15, 15-8, 15-6, 14-16				
11/16/90.....15/-.....H.....W.....3-1.....	15-13, 12-15, 15-8, 15-7				
10/18/91.....14/15.....A.....W.....3-1.....	15-8, 15-11, 12-15, 15-10				
11/16/91.....13/-.....H.....W.....3-0.....	15-2, 15-11, 15-8				
9/25/92.....14/5.....H.....L.....0-3.....	10-15, 1-15, 12-15				
11/28/92.....22/6.....A.....L.....0-3.....	9-15, 13-15, 12-15				
NCAA First Round at Illinois					
12/4/92.....22/6.....A.....L.....0-3.....	2-15, 7-15, 12-15				
10/16/93.....14/21.....A.....W.....3-0.....	16-14, 15-7, 15-9				
11/12/93.....16/25.....H.....W.....3-0.....	17-15, 15-3, 15-9				
10/22/94.....5/-.....H.....W.....3-1.....	15-8, 13-15, 15-4, 15-10				
11/18/94.....4/-.....A.....W.....3-1.....	14-16, 15-2, 15-6, 15-11				
9/22/95.....14/20.....A.....W.....3-1.....	16-14, 15-11, 15-17, 15-13				
11/25/95.....7/4.....H.....L.....1-3.....	13-15, 8-15, 17-15, 4-15				
10/25/96.....15/-.....H.....W.....3-0.....	15-6, 15-8, 15-11				
11/23/96.....10/-.....A.....W.....3-0.....	15-8, 15-9, 15-4				
10/18/97.....-/-.....A.....W.....3-0.....	15-2, 15-8, 15-10				
11/21/97.....24/-.....H.....W.....3-2.....	10-15, 15-8, 6-15, 15-6, 18-16				
10/3/98.....18/20.....A.....L.....1-3.....	15-17, 14-16, 16-14, 4-15				
10/29/98.....-/-17.....H.....L.....1-3.....	10-15, 3-15, 15-10, 11-15				
10/3/99.....25/-.....H.....L.....2-3.....	15-4, 5-15, 3-15, 15-9, 10-15				
11/5/99.....-/-.....A.....W.....3-0.....	14-8, 15-13, 15-9				
10/7/00.....11/-.....H.....F.....3-0.....	15-8, 15-5, 15-10 (Forfeit)				
10/27/00.....13/-.....A.....F.....3-0.....	15-9, 15-6, 15-12 (Forfeit)				
9/21/01.....15/-.....H.....W.....3-0.....	30-16, 30-22, 30-22				
11/10/01.....9/24.....A.....W.....3-0.....	30-24, 30-26, 30-25				
10/19/02.....-/-.....A.....W.....3-2.....	30-24, 24-30, 27-30, 30-16, 15-6				
11/29/02.....20/-.....H.....W.....3-0.....	30-17, 30-27, 30-27				
10/11/03.....-/-.....A.....L.....1-3.....	17-30, 25-30, 30-27, 20-30				
10/31/03.....-/-25.....H.....W.....3-1.....	30-20, 17-30, 30-25, 30-24				
10/23/04.....7/24.....A.....L.....0-3.....	26-30, 22-30, 24-30				
11/19/04.....7/-.....H.....W.....3-2.....	30-24, 29-31, 30-28, 27-30, 15-8				
9/24/05.....16/-.....H.....L.....2-3.....	30-27, 30-21, 30-32, 24-30, 18-20				
11/11/05.....19/-.....A.....W.....3-0.....	30-24, 30-27, 30-26				
10/13/06.....16/-.....A.....L.....0-3.....	20-30, 24-30, 21-30				
11/25/06.....19/-.....H.....W.....3-0.....	30-26, 30-18, 30-21				
10/21/07.....-/-.....A.....W.....3-2.....	30-26, 30-24, 29-31, 22-30, 17-15				
11/16/07.....-/-.....H.....W.....3-1.....	30-27, 30-26, 23-30, 30-27				
10/10/08.....-/-19.....H.....L.....0-3.....	17-25, 23-25, 16-25				
11/1/08.....-/-17.....A.....L.....1-3.....	18-25, 25-23, 21-25, 25-27				
9/25/09.....-/-15.....A.....L.....1-3.....	17-25, 25-19, 23-25, 17-25				
11/15/09.....rv/5.....H.....L.....1-3.....	17-25, 8-25, 25-18, 21-25				
9/25/10.....rv/9.....A.....L.....0-3.....	23-25, 9-25, 22-25				
11/12/10.....rv/9.....H.....L.....1-3.....	20-25, 17-25, 25-17, 25-27				
9/23/11.....25/1.....H.....L.....0-3.....	22-25, 12-25, 22-25				
11/12/11.....22/7.....A.....L.....1-3.....	18-25, 26-24, 24-26, 17-25				
NCAA Regional Semifinal, Gainesville, Fla.					
12/9/11.....rv/7.....N.....L.....1-3.....	25-23, 24-26, 23-25, 19-25				

10/5/12.....19/21.....A.....W.....3-2.....	16-25, 25-27, 25-21, 25-15, 15-12				
11/10/12.....15/-.....H.....W.....3-2.....	25-23, 16-25, 25-23, 16-25, 17-15				
10/20/13.....17/-.....A.....L.....1-3.....	25-15, 15-25, 22-5, 20-25				
11/22/13.....-/-20.....H.....L.....1-3.....	20-25, 25-17, 21-25, 20-25				
10/8/14.....-/-15.....H.....W.....3-2.....	25-14, 22-25, 25-14, 27-29, 16-14				
11/12/14.....17/12.....A.....L.....2-3.....	17-25, 25-16, 20-25, 25-22, 12-15				
10/10/15.....9/13.....A.....W.....3-1.....	25-20, 24-26, 25-18, 27-25				
11/11/15.....14/16.....H.....W.....3-1.....	16-25, 25-17, 25-18, 25-23				
11/19/16.....24/-.....A.....L.....1-3.....	23-25, 18-25, 25-20, 21-25				
10/13/17.....-/-.....A.....L.....0-3.....	23-25, 19-25, 20-25				
11/25/17.....-/-.....H.....L.....2-3.....	25-17, 21-25, 25-21, 22-25, 13-15				
11/2/18.....-/-4.....H.....L.....1-3.....	17-25, 25-18, 11-25, 19-25				

ILLINOIS-CHICAGO (6-3)

Played at Northwestern

11/1/74.....-.....N.....L.....0-2.....	8-15, 8-15				
Windy City Invitational at Illinois-Chicago Circle					
10/16/76.....-.....A.....L.....0-2.....	3-15, 5-15				
MAIAW Championship at Illinois-Chicago Circle					
11/20/76.....-.....A.....W.....2-1.....	15-3, 10-15, 15-13				
Illinois Invitational					
1/77.....-.....N.....L.....0-2.....	8-15, 9-15				
MAIAW Championship at Ohio State					
11/16/79.....-.....H.....W.....2-0.....	15-7, 15-12				
Bearcat Invitational at Cincinnati					
9/26/81.....-.....N.....W.....2-1.....	13-15, 15-3, 15-7				
Buckeye Invitational at Ohio State					
9/15/89.....-/-.....H.....W.....3-1.....	15-1, 10-15, 15-1, 15-5				
Buckeye Invitational at Ohio State					
8/30/01.....16/-.....H.....W.....3-0.....	30-15, 30-12, 30-16				
9/10/02.....9/-.....A.....W.....3-1.....	30-28, 30-13, 23-30, 30-24				

ILLINOIS STATE (5-8)

Played at Northern Illinois

11/2/74.....-.....N.....L.....0-2.....	11-14, 6-15				
Played at Michigan State					
10/22/76.....-.....N.....L.....0-2.....	8-15, 7-15				
MAIAW Championship at Illinois-Chicago Circle					
11/20/76.....-.....N.....W.....2-0.....	15-12, 16-1				
Southwest Missouri State Tournament					
10/22/77.....-.....N.....L.....0-2.....	10-15, 7-15				
MAIAW Championship at Southern Illinois					
11/18/78.....-.....N.....W.....3-0.....	15-10, 15-12, 15-9				
MAIAW Championship at Ohio State					
11/17/79.....-.....H.....W.....3-1.....	15-8, 10-15, 15-13, 15-13				
Illinois Invitational					
9/27/80.....-.....N.....L.....0-3.....	10-15, 11-15, 0-15				
Houston Invitational					
10/9/80.....-.....N.....L.....0-2.....	13-15, 5-15				
9/9/86.....-/-.....A.....W.....3-0.....	15-3, 15-6, 15-11				
Buckeye Invitational at Ohio State					
10/11/87.....-/-.....H.....L.....0-3.....	4-15, 6-15, 10-15				
Buckeye Invitational at Ohio State					
9/10/00.....-/-.....H.....F.....3-1.....	15-9, 15-3, 11-15, 15-10 (Forfeit)				
9/11/07.....20/-.....A.....W.....3-0.....	32-30, 30-22, 30-12				
University of Oregon Invitational					
8/30/14.....-/-.....N.....L.....2-3.....	19-25, 25-22, 25-21, 23-25, 14-16				

INDIANA (52-29)

11/6/71.....-.....H.....L.....1-3.....	0-15, 13-15, 15-8 13-15				
Indiana-Invitational					
10/27/72.....-.....A.....L.....na.....	na				
Ball State Invitational					
11/4/72.....-.....N.....W.....3-0.....	15-12, 15-7				
Big Ten Tournament at Minnesota					
1/75.....-.....N.....L.....0-2.....	na				
Big Ten Championship at Ohio State					
10/30/76.....-.....H.....W.....2-0.....	15-10, 15-5				
Played at Mt. St. Joseph					
1/77.....-.....N.....L.....0-2.....	8-15, 12-15				
Eastern Kentucky Invitational					
9/22/79.....-.....N.....W.....2-0.....	17-15, 15-6				
Big Ten Championship at Michigan State					
10/27/79.....-.....N.....W.....2-0.....	15-13, 15-8				
MAIAW Championship at Ohio State					
11/16/79.....-.....H.....W.....2-0.....	15-10, 15-4				
Big Ten Championship at Illinois					
10/23/81.....-.....N.....W.....2-0.....	16-14, 15-6				
Buckeye Invitational					



RESULTS BY OPPONENT

11/5/82	-/-	H	L	1-3	7-15, 12-15, 15-4, 10-15
11/9/82	-/-	A	L	0-3	4-15, 10-15, 7-15
9/21/83	-/-	H	W	3-0	15-5, 15-11, 15-5
10/27/83	-/-	A	W	3-0	15-8, 7-15, 9-15, 15-11, 15-7
10/20/84	-/-	A	L	0-3	14-16, 9-15, 12-15
11/2/84	-/-	H	W	3-1	15-6, 15-12, 2-15, 15-7
10/1/85	-/-	A	L	2-3	12-15, 10-15, 15-9, 15-13, 12-15
10/29/85	-/-	H	L	2-3	16-14, 15-4, 13-15, 9-15, 7-15
10/15/86	-/-	H	W	3-0	15-13, 15-13, 15-13
11/12/86	-/-	A	L	1-3	10-15, 15-13, 7-15, 7-15
10/7/87	-/-	A	L	1-3	13-15, 6-15, 15-8, 7-15
11/4/87	-/-	H	W	3-0	15-11, 15-9, 15-8
9/21/88	-/-	H	L	1-3	11-15, 7-15, 15-3, 4-15
11/23/88	-/-	A	L	1-3	15-10, 11-15, 8-15, 9-15
10/18/89	-/-	A	W	3-0	15-10, 15-7, 15-1
11/15/89	16/-	H	W	3-1	15-12, 15-12, 7-15, 15-5
10/10/90	15/-	H	W	3-2	14-16, 15-8, 14-16, 15-13, 15-1
11/7/90	15/-	A	W	3-1	15-3, 8-15, 15-7, 15-11
9/25/91	14/-	A	W	3-0	15-12, 15-6, 15-3
11/27/91	12/-	H	W	3-0	15-3, 15-11, 15-10
10/3/92	17/-	A	W	3-1	15-1, 15-9, 7-15, 15-4
10/30/92	21/-	H	W	3-1	15-11, 15-7, 14-16, 15-12
10/8/93	14/-	H	W	3-0	15-4, 15-10, 15-11
11/6/93	16/-	A	W	3-0	15-10, 15-5, 15-10
9/24/94	6/-	A	L	2-3	14-16, 15-8, 10-15, 15-13, 14-16
11/25/94	4/-	H	W	3-0	15-6, 15-2, 15-6
9/23/95	14/-	A	W	3-0	15-12, 15-8, 15-8
11/24/95	7/-	H	W	3-0	15-6, 15-6, 15-13
10/4/96	14/-	H	W	3-0	15-10, 15-8, 15-4
11/2/96	15/-	A	W	3-0	15-13, 15-13, 15-10
9/28/97	21/-	H	L	1-3	15-10, 10-15, 6-15, 11-15
11/14/97	25/-	A	W	3-1	13-15, 15-11, 15-6, 15-11
10/24/98	12/-	A	L	0-3	15-17, 4-15, 11-15
11/27/98	-/-	H	W	3-0	15-8, 15-9, 15-10
10/1/99	25/-	H	F	3-1	15-2, 15-9, 6-15, 15-4 (Forfeit)
11/6/99	-/-	A	L	0-3	5-15, 10-15, 10-15
10/21/00	11/-	H	F	3-0	15-6, 15-1, 15-8 (Forfeit)
11/17/00	17/-	A	F	3-1	15-4, 8-15, 16-14, 15-7 (Forfeit)
9/22/01	15/-	H	W	3-0	30-22, 30-20, 30-27
11/9/01	9/-	A	W	3-0	30-27, 30-12, 30-14
9/25/02	11/-	A	L	1-3	28-30, 26-30, 31-29, 21-30
11/13/02	-/-	H	W	3-2	30-17, 28-30, 29-31, 30-27, 18-16
10/3/03	-/-	H	W	3-0	30-24, 30-28, 30-24
11/8/03	-/-	A	L	1-3	29-31, 18-30, 30-14, 20-30
10/8/04	9/-	A	W	3-1	30-22, 30-20, 27-30, 30-19
10/31/04	7/-	H	W	3-0	30-20, 30-20, 30-20
9/30/05	18/-	H	W	3-0	30-26, 30-20, 30-22
11/5/05	19/-	A	W	3-1	30-23, 30-17, 29-31, 30-18
9/30/06	13/-	A	W	3-1	25-30, 30-25, 30-23, 30-25
11/3/06	25/-	H	W	3-0	30-20, 30-19, 30-20
9/29/07	23/-	A	L	1-3	19-30, 18-30, 30-25, 20-30
11/2/07	-/-	H	W	3-1	30-26, 30-25, 23-30, 33-31
10/17/08	-/-	A	L	1-3	25-22, 15-25, 18-25, 27-29
11/29/08	-/-	H	L	1-3	25-14, 23-25, 20-25, 21-25
10/24/09	-/-	H	W	3-1	25-19, 25-22, 23-25, 25-23
11/20/09	rv/-	A	W	3-1	25-16, 25-20, 20-25, 25-22
10/8/10	rv/-	A	L	1-3	21-25, 25-12, 20-25, 20-25
10/30/10	rv/rv	H	W	3-1	21-25, 25-20, 26-24, 25-23
10/14/11	24/-	A	W	3-1	25-16, 23-25, 25-12, 25-20
11/20/11	25/-	H	W	3-0	25-7, 25-18, 25-19
10/12/12	19/-	H	W	3-1	23-25, 25-22, 25-12, 25-17
11/17/12	15/-	A	W	3-1	25-18, 25-21, 26-28, 25-23
10/5/13	12/-	A	W	3-2	25-23, 20-25, 25-19, 17-25, 17-15
11/8/13	-/-	H	W	3-0	25-19, 25-18, 25-20
10/17/14	22/-	A	W	3-0	27-25, 25-17, 25-20
10/1/15	7/-	H	W	3-1	22-25, 25-18, 25-23, 25-18
11/5/16	22/-	A	L	1-3	22-25, 23-25, 25-17, 23-25
11/26/16	-/-	H	W	3-2	25-14, 21-25, 25-17, 16-25, 15-11
10/28/17	-/-	H	W	3-0	25-17, 30-28, 25-21
9/26/18	-/-	H	L	1-3	21-25, 25-18, 20-25, 8-25
10/19/18	-/-	A	L	0-3	15-25, 19-25, 22-25

INDIANA (PA) (1-0)

11/6/76	-/-	H	W	2-0	15-11, 15-12
---------	-----	---	---	-----	--------------

IPFW (INDIANA-PURDUE AT FT. WAYNE) (4-1)

9/1/83	-/-	A	W	3-1	15-8, 9-15, 15-3, 15-6
9/1/84	-/-	A	W	3-2	14-16, 15-8, 15-8, 3-15, 15-4
9/3/86	-/-	A	L	2-3	15-9, 15-17, 15-10, 14-16, 15-17

10/27/87	-/-	H	W	3-0	15-9, 15-7, 15-9
9/12/06	15/-	H	W	3-0	30-12, 30-25, 30-26

INDIANA STATE (4-0)

Ball State Invitational					
11/4/72	-/-	N	W	3-0	15-5, 15-12
Buckeye Invitational					
9/5/85	-/-	H	W	3-0	15-5, 15-0, 15-5
Ohio State Invitational					
8/30/96	15/-	H	W	3-0	15-6, 15-6, 15-9
9/1/98	13/-	H	W	3-0	15-5, 15-3, 15-6

IONA (1-0)

Buckeye Invitational					
9/1/06	23/-	H	W	3-0	30-9, 30-11, 30-14

IOWA (62-12)

Big Ten Championship at Ohio State					
10/30/76	-/-	H	W	2-0	15-3, 15-6
Big Ten Tournament at Wisconsin					
1/77	-/-	N	W	2-0	15-7, 15-4
Big Ten Championship at Illinois					
10/27/78	-/-	N	W	2-0	15-6, 15-5
Big Ten Championship at Illinois					
10/23/81	-/-	N	W	2-1	7-15, 15-10, 15-12
10/7/82	-/-	H	W	3-0	15-12, 15-12, 15-2
10/8/83	-/-	H	W	3-2	15-7, 15-13, 13-15, 15-17, 15-11
11/11/83	-/-	A	W	3-1	15-12, 15-12, 8-15, 15-10
10/5/84	-/-	H	W	3-2	3-15, 13-15, 15-9, 15-1, 15-10
10/19/85	-/-	H	W	3-0	15-6, 15-2, 16-14
11/15/85	-/-	A	W	3-1	15-9, 15-7, 11-15, 15-8
10/25/86	-/-	A	L	1-3	5-15, 17-15, 19-21, 10-15
11/21/86	-/-	H	W	3-1	11-15, 15-3, 15-13, 19-17
10/24/87	-/-	H	L	2-3	15-7, 15-12, 7-15, 10-15, 11-15
11/20/87	-/-	A	L	2-3	7-15, 14-16, 15-6, 15-9, 14-16
10/8/88	-/-	H	L	1-3	15-5, 10-15, 9-15, 5-15
11/4/88	-/-	A	W	3-1	14-16, 15-8, 16-14, 15-6
10/14/89	-/-	H	W	3-2	9-15, 14-16, 15-10, 15-3, 15-5
11/10/89	16/-	A	W	3-2	14-16, 15-5, 13-15, 15-6, 17-15

NCAA First Round at Ohio State

12/1/89	16/-	H	W	3-0	15-9, 15-6, 15-13
9/22/90	13/-	H	W	3-2	15-6, 1-15, 12-15, 15-8, 15-8
11/23/90	15/-	A	W	3-1	5-15, 15-12, 15-11, 15-12
10/25/91	14/-	H	W	3-0	15-4, 15-3, 15-13
11/24/91	12/-	A	W	3-0	15-0, 15-9, 15-8
10/23/92	17/-	A	W	3-1	7-15, 15-3, 15-7, 15-8
11/21/92	22/-	H	W	3-0	15-5, 15-9, 15-3
9/24/93	13/-	H	W	3-0	15-3, 15-8, 15-2
11/27/93	14/-	A	W	3-0	15-12, 15-2, 15-8
10/1/94	6/-	A	W	3-1	13-15, 15-9, 15-2, 15-10
10/28/94	5/-	H	W	3-1	15-11, 15-4, 16-18, 15-9

Experimental TV format

10/6/95	15/-	H	W	66-35	24-5, 25-21 (OT), 17-9 CUM 66-35
11/4/95	10/-	A	W	3-0	15-11, 15-11, 15-10
10/26/96	15/-	H	W	3-0	15-4, 16-14, 17-15
11/22/96	10/-	A	W	3-1	12-15, 15-12, 15-13, 15-10
10/4/97	24/-	A	W	3-0	15-2, 15-11, 15-13
10/31/97	-/-	H	W	3-1	15-4, 15-7, 10-15, 15-12
10/10/98	20/-	H	W	3-0	15-7, 15-2, 15-5
11/6/98	-/-	A	W	3-0	15-8, 15-9, 15-8
10/23/99	-/-	H	F	3-0	15-5, 15-1, 15-4 (Forfeit)
11/19/99	-/-	A	F	3-0	15-6, 15-11, 15-6 (Forfeit)
10/14/00	11/-	A	F	3-0	15-9, 16-14, 15-10 (Forfeit)
11/24/00	17/-	H	F	3-0	15-5, 15-5, 16-14 (Forfeit)
10/12/01	10/-	H	W	3-1	30-22, 28-30, 30-17, 30-11
11/24/01	12/-	A	W	3-1	30-22, 30-26, 27-30, 30-27
10/27/02	-/-	H	W	3-1	31-29, 32-34, 30-28, 30-17
11/22/02	20/-	A	W	3-1	27-30, 30-23, 30-19, 30-18
10/19/03	-/-	H	W	3-0	30-28, 30-23, 31-29
11/28/03	-/-	A	W	3-0	31-29, 30-26, 30-26
10/2/04	16/-	H	W	3-0	30-24, 30-27, 30-27
11/5/04	7/-	A	W	3-0	30-22, 30-20, 30-18
10/22/05	20/-	A	W	3-1	27-30, 30-21, 30-23, 30-27
11/18/05	17/-	H	W	3-0	30-23, 30-25, 30-27
9/23/06	12/-	A	W	3-1	25-30, 30-25, 30-24, 30-26
11/10/06	23/-	H	W	3-0	30-25, 30-26, 30-14
10/6/07	-/-	H	W	3-1	30-22, 30-21, 25-30, 30-25
10/26/07	-/-	A	W	3-0	30-15, 30-28, 31-29
10/26/08	-/-	H	L	1-3	23-25, 25-19, 15-25, 22-25



RESULTS BY OPPONENT

11/21/08	-/-	A	W	3-0	25-20, 25-18, 25-22
10/3/09	-/-	H	W	3-0	25-17, 25-20, 25-22
11/6/09	rv/-	A	W	3-1	20-25, 25-19, 25-20, 25-17
10/15/10	-/-	H	W	3-0	25-10, 25-16, 25-17
11/27/10	rv/-	A	W	3-1	25-16, 25-23, 19-25, 25-18
9/23/11	24/-	A	W	3-1	23-25, 25-20, 25-14, 25-18
10/30/11	23/-	H	W	3-1	23-25, 25-17, 25-17, 25-16
9/21/12	23/-	H	W	3-0	25-18, 25-20, 25-16
10/27/12	20/-	A	W	3-0	25-17, 26-24, 25-12
11/30/13	-/-	A	W	3-1	25-20, 25-21, 22-25, 29-27
10/3/14	-/-	A	W	3-0	25-19, 25-17, 25-22
11/19/14	20/-	H	W	3-0	25-20, 28-26, 25-19
10/2/15	13/-	H	W	3-1	25-22, 25-19, 18-25, 25-11
11/18/15	16/-	A	W	3-1	25-14, 26-28, 25-19, 25-20
10/15/16	19/-	H	W	3-0	25-15, 25-22, 25-9
11/11/17	-/-	A	L	1-3	18-25, 25-22, 22-25, 23-25
11/18/17	-/-	H	L	0-3	23-25, 23-25, 18-25
11/24/18	-/-	A	L	2-3	26-24, 24-26, 19-25, 25-18, 14-16

IOWA STATE (3-0)

Buckeye Invitational at Ohio State					
9/7/85	-/-	H	W	3-0	15-5, 15-13, 15-5
Buckeye Invitational at Ohio State					
9/16/89	-/-	H	W	3-0	15-3, 15-11, 15-13
Huskie Autumn Tournament at Northern Illinois					
9/14/96	12/-	N	W	3-1	15-9, 15-9, 12-15, 15-13

IUPUI (4-0)

WKU Invitational, Bowling Green, Ky.					
9/7/13	rv/-	N	W	3-1	25-9, 22-25, 26-24, 25-16
Sports Imports D.C. Koehl Classic, Columbus, Ohio					
9/13/13	13/-	H	W	3-0	25-16, 25-22, 25-22
Miami Univeristy Invitational					
9/20/14	-/-	N	W	3-0	25-18, 29-27, 25-20
Dr. Mary Jo Flynn Invitational at Missouri State					
9/9/17	12/-	N	W	3-0	25-9, 25-13, 25-12

JAMES MADISON (1-0)

Buckeye Invitational at Ohio State					
9/4/92	14/-	H	W	3-0	15-3, 15-1, 15-8

JOHN CARROLL (1-0)

OAISW Championship at Ashland					
1/75	-	N	W	2-0	15-3, 15-8

KANSAS STATE (5-1)

Houston Invitational					
10/12/79	-	N	L	0-2	15-17, 12-15
New Mexico State Classic					
9/19/86	-/-	N	W	3-0	15-6, 15-9, 15-3
Buckeye Invitational at Ohio State					
9/15/90	11/-	H	W	3-0	15-2, 15-8, 15-12
Buckeye Classic at Ohio State					
9/18/92	14/-	H	W	3-0	15-6, 15-8, 15-10
Rice Invitational					
9/7/96	14/-	N	W	3-0	15-9, 15-9, 15-12
NCAA Tournament Second Round at Kansas State					
12/3/16	-/-	A	W	3-2	25-20, 25-22, 22-25, 23-25, 17-15

KELLOGG CC (1-0)

Played at Michigan State					
10/11/74	-	N	W	2-0	na

KENNESAW STATE (1-0)

Kennesaw State Owl Invitational					
9/18/10	25/-	A	W	3-0	25-16, 25-14, 25-18

KENT STATE (11-0)

1/75	-	H	W	2-1	15-5, 13-15, 15-11
10/1/77	-	A	W	2-0	15-10, 15-6
OAISW Championship at Cleveland State					
11/10/78	-	N	W	2-1	9-15, 15-5, 15-2
9/15/79	-	H	W	3-2	15-3, 15-5, 8-15, 12-15, 15-12
OAISW Championship at Cleveland State					
11/9/79	-	N	W	2-0	15-7, 15-13
OAISW Championship at Kent State					
11/14/80	-	A	W	2-0	15-7, 16-14
9/19/84	-/-	H	W	3-1	13-15, 15-9, 15-11, 15-6
9/3/88	-/-	H	W	3-0	15-5, 15-10, 15-1

Oregon State Tournament

8/29/97	14/-	N	W	3-1	15-12, 6-15, 15-13, 15-7
Buckeye Classic					
9/7/02	10/-	H	W	3-0	34-32, 30-19, 30-17
Kent State/Mizuno Open, Kent, Ohio					
9/20/08	-/-	A	W	3-0	25-23, 25-21, 25-23

KENTUCKY (7-5)

10/9/76	-	H	W	2-0	15-10, 15-4
Cincinnati Invitational					
10/17/80	-	N	L	0-2	13-15, 8-15
9/16/86	-/-	H	W	3-1	15-6, 13-15, 15-12, 15-1
9/14/88	-/9	A	L	1-3	12-15, 8-15, 15-7, 12-15
10/22/89	-/-	H	W	3-0	15-8, 15-5, 15-9
9/25/90	13/-	A	W	3-1	15-13, 14-16, 15-7, 15-8
9/22/92	14/24	H	L	2-3	13-15, 15-12, 8-15, 15-13, 10-15
9/14/94	7/-	A	W	3-0	15-4, 15-8, 15-10
Colorado Powerbar Invitational					
9/3/95	10/-	N	W	3-0	15-10, 15-9, 15-1
Kentucky Classic					
9/4/10	rv/16	A	L	1-3	17-25, 25-22, 25-27, 20-25
NCAA Second Round at Kentucky					
10/1/12	14/rv	A	L	1-3	25-18, 24-26, 15-25, 18-25
NCAA Second Round at Kentucky					
12/6/14	18/13	A	W	3-1	23-25, 25-18, 25-18, 25-19

LAMAR (1-1)

AIAW Championship at Texas					
12/10/76	-	N	L	1-2	15-12, 13-15, 10-15
Lamar Invitational					
10/2/81	-	A	W	2-1	9-15, 15-5, 15-5

LEHIGH (1-0)

Buckeye Invitational					
9/1/06	23/-	H	W	3-0	30-11, 30-6, 30-16

LIBERTY (1-1)

Ameritech Invitational at Western Michigan					
9/15/00	-/-	N	F	3-0	15-9, 15-1, 15-2 (Forfeit)
NIU Invitational at Northern Illinois					
8/30/13	23/-	N	W	3-0	25-22, 25-22, 26-24

LIPSCOMB (3-0)

NCAA First Round at Dayton					
12/3/10	rv/-	N	W	3-1	25-22, 25-8, 22-25, 25-23
NCAA First Round at Kentucky					
12/5/14	18/-	N	W	3-0	25-20, 25-14, 25-18
Sports Imports D.C. Koehl Classic at Ohio State					
9/2/17	20/-	H	W	3-0	25-19, 27-25, 25-15

LU BROOKLYN (2-0)

Blackbird Invitational at LIU Brooklyn					
9/11/15	15/-	A	W	3-0	25-17, 25-10, 25-17
Sports Imports D.C. Koehl Classic, Columbus, Ohio					
9/2/16	11/-	H	W	3-0	25-11, 25-17, 25-19

LONG BEACH STATE (3-3)

Brigham Young Invitational					
9/28/79	-	N	L	0-2	5-15, 10-15
NCAA Northwest Regional Semifinal at Long Beach State					
12/10/93	14/3	A	L	1-3	7-15, 9-15, 15-13, 12-15
Long Beach State Invitational					
9/3/94	5/8	A	W	3-1	4-15, 15-9, 15-10, 15-9
NCAA NW Regional Championship at Long Beach St.					
12/10/94	4/6	A	W	3-1	15-5, 14-16, 15-9, 15-5
Sports Imports Classic at Ohio State					
9/3/05	12/24	H	W	3-0	30-25, 30-25, 32-30
Hawaiian Airlines Wahine Volleyball Classic at Hawai'i					
9/2/11	22/23	N	L	1-3	21-25, 25-22, 16-25, 21-25

LOUISVILLE (6-0)

Eastern Kentucky Invitational					
9/24/76	-	N	W	2-0	15-3, 15-11
Bearcat Invitational at Cincinnati					
9/26/81	-	N	W	2-0	15-10, 15-6
OSU Parents Day Invitational					
10/10/81	-	H	W	3-0	15-5, 15-1, 15-9
10/23/84	-/-	H	W	3-0	15-8, 16-14, 15-7
9/15/93	12/-	H	W	3-1	15-5, 9-15, 15-3, 15-8



RESULTS BY OPPONENT

NCAA Second Round at Ohio State

12/7/02..... 19/- H..... W..... 3-0..... 30-26, 30-28, 30-24

LOYOLA CHICAGO (2-0)

Loyola Adidas/Clairol Invitational at Chicago, Ill.

9/7/01..... 17/- A..... W..... 3-0..... 30-15, 30-24, 30-26

Ohio State Invitational

9/13/02..... 9/- H..... W..... 3-1..... 30-19, 31-29, 22-30, 30-23

LOYOLA MARYMOUNT (1-1)

Furama Volleyball Classic at Loyola Marymount

9/10/99..... 14/- A..... L..... 2-3..... 15-9, 11-15, 12-15, 16-14, 8-15

9/10/08..... -/- A..... W..... 3-1..... 23-25, 25-21, 25-19, 25-18

LSU (4-1)

Alabama Invitational

9/19/81..... - N..... W..... 2-0..... 15-11, 15-11

Lamar Invitational

10/3/81..... - N..... W..... 2-0..... 15-12, 15-13

Louisiana State Invitational

9/25/83..... -/- A..... W..... 3-2..... 6-15, 15-11, 15-10, 9-15, 15-1

Penn State Tournament

9/13/85..... -/- N..... L..... 2-3..... 15-6, 7-15, 15-11, 6-15, 8-15

Texas Classic

10/4/85..... -/- N..... W..... 3-2..... 15-13, 7-15, 14-16, 16-14, 15-9

MAINE (1-0)

Active Ankle Challenge, Muncie, Ind.

8/25/07..... 16/- N..... W..... 3-0..... 30-12, 30-19, 30-19

MARQUETTE (2-0)

Buckeye Invitational at Ohio State

9/20/96..... 10/- H..... W..... 3-0..... 15-7, 15-3, 15-6

Panther Invitational, Milwaukee, Wis.

9/13/09..... -/- A..... W..... 3-2..... 25-22, 16-25, 25-19, 21-25, 15-12

MARSHALL (3-1)

Bearcat Invitational at Cincinnati

9/26/81..... - N..... W..... 2-0..... 15-6, 15-5

9/15/98..... 14/- H..... W..... 3-0..... 15-1, 15-3, 15-1

9/5/00..... -/- A..... F..... 3-0..... 15-13, 15-5, 15-12 (Forfeit)

NCAA First Round at Ohio State

12/2/05..... 19/- H..... W..... 3-0..... 30-24, 30-26, 30-22

MARYLAND (10-5)

Delaware Invitational

10/21/78..... - N..... W..... 2-1..... 12-15, 15-11, 15-9

Ohio State Invitational

11/3/79..... - H..... W..... 3-1..... 15-9, 15-7, 12-15, 15-7

NCAA Second Round at Ohio State

12/2/95..... 8/- H..... W..... 3-1..... 12-15, 15-10, 15-11, 15-13

Oregon State Tournament

8/30/97..... 14/- N..... L..... 2-3..... 16-18, 15-12, 15-8, 11-15, 12-15

NCAA Second Round at Maryland

12/6/97..... 25/19 A..... W..... 3-0..... 15-13, 15-10, 15-9

Sports Imports Classic at Ohio State

9/17/11..... 25/- H..... W..... 3-1..... 25-18, 25-16, 25-27, 25-18

Maryland Invitational, College Park, Md.

9/1/12..... rv/- A..... W..... 3-2..... 14-25, 22-25, 25-13, 25-22, 15-5

11/7/14..... 18/- H..... W..... 3-1..... 25-16, 20-25, 25-19, 25-12

11/6/15..... 12/- A..... L..... 0-3..... 23-25, 26-28, 25-27

10/26/16..... 19/- A..... L..... 2-3..... 21-25, 25-22, 30-28, 19-25, 12-15

10/28/16..... 19/- H..... W..... 3-0..... 25-19, 25-16, 25-16

9/20/17..... -/- H..... W..... 3-0..... 25-20, 25-16, 25-16

11/22/17..... -/- A..... W..... 3-1..... 25-18, 25-20, 21-25, 25-22

9/29/18..... -/- A..... L..... 2-3..... 22-25, 22-25, 25-15, 25-22, 15-17

11/10/18..... -/- H..... L..... 0-3..... 25-27, 23-25, 12-25

MARYLAND EASTERN SHORE (2-0)

Tribe Invitational, Williamsburg, Va.

8/29/09..... -/- N..... W..... 3-0..... 25-15, 25-16, 25-18

Blue and White Classic, Buffalo, N.Y.

9/20/13..... 13/- N..... W..... 3-0..... 25-6, 25-10, 25-9

MIAMI (FL) (1-0)

Played at Central Florida

9/14/81..... -/- N..... W..... 2-0..... 15-5, 15-12

MIAMI (OH) (12-3)

OAISW Championship at Ohio University

12/9/72..... - N..... W..... 2-0..... 15-1, 15-13

OAISW Championship at Ohio University

11/12/76..... - N..... W..... 2-0..... 15-1, 15-7

OAISW Championship at Cleveland State

1/77..... - N..... W..... 2-1..... 15-5, L, 15-7

OAISW Championship at Cleveland State

11/10/79..... - N..... W..... 3-2..... 10-15, 15-2, 15-4, 10-15, 15-8

11/4/80..... - H..... L..... 1-3..... 12-15, 15-7, 7-15, 5-15

OAISW Championship at Kent State

11/15/80..... - N..... W..... 3-2..... 13-15, 15-13, 20-18, 11-15, 15-13

11/3/81..... - A..... L..... 1-2..... 15-17, 12-15, 3-15

11/8/83..... -/- H..... W..... 3-1..... 15-17, 15-6, 15-13, 16-14

9/4/84..... -/- A..... L..... 0-3..... 13-15, 7-15, 12-15

10/16/85..... -/- H..... W..... 3-0..... 15-2, 15-12, 15-9

Buckeye Invitational at Ohio State

10/10/87..... -/- H..... W..... 3-0..... 15-13, 15-5, 15-13

9/18/02..... 13/- H..... W..... 3-1..... 29-31, 30-28, 30-24, 30-21

9/17/03..... -/- A..... W..... 3-1..... 22-30, 30-24, 30-17, 30-21

Kentucky Classic

9/4/10..... rv/- N..... W..... 3-0..... 25-22, 25-12, 29-27

Miami University Invitational

9/20/14..... -/- A..... W..... 3-1..... 20-25, 28-26, 25-16, 25-17

MICHIGAN (50-27)

Played at Michigan State

10/11/74..... - N..... W..... 2-0..... na

Big Ten Tournament at Minnesota

1/75..... - N..... W..... 2-0..... na

Big Ten Championship at Illinois

10/24/80..... - N..... W..... 2-0..... 15-9, 15-11

Big Ten Championship at Illinois

10/24/81..... - N..... L..... 0-3..... 10-15, 8-15, 12-15

Buckeye Invitational at Ohio State

11/7/81..... - H..... W..... 2-0..... 15-10, 15-11

MAIAW Championship at Western Illinois

11/20/81..... - N..... L..... 0-2..... 9-15, 11-15

MAIAW Championship at Western Illinois

11/21/81..... - N..... L..... 1-3..... 13-15, 15-7, 10-15, 6-15

10/16/82..... -/- A..... W..... 3-0..... 15-9, 15-13, 15-8

11/16/82..... -/- H..... W..... 3-0..... 15-11, 15-13, 15-7

9/16/83..... -/- H..... W..... 3-1..... 15-5, 15-10, 9-15, 15-9

10/22/83..... -/- A..... W..... 3-0..... 15-7, 15-5, 15-12

9/29/84..... -/- A..... W..... 3-1..... 16-14, 11-15, 15-9, 15-5

10/12/84..... -/- H..... W..... 3-1..... 13-15, 15-4, 15-8, 15-13

9/28/85..... -/- H..... W..... 3-0..... 15-10, 15-4, 15-7

11/29/85..... -/- A..... W..... 3-0..... 15-12, 15-11, 15-3

10/11/86..... -/- H..... W..... 3-1..... 15-12, 9-15, 15-7, 15-1

11/7/86..... -/- A..... W..... 3-1..... 9-15, 15-4, 15-1, 15-11

9/26/87..... -/- A..... L..... 2-3..... 15-12, 10-15, 11-15, 15-3, 0-15

11/27/87..... -/- H..... W..... 3-1..... 15-6, 15-3, 4-15, 15-10

10/1/88..... -/- A..... W..... 3-0..... 15-11, 15-11, 15-9

10/28/88..... -/- H..... W..... 3-0..... 15-9, 15-5, 15-9

10/7/89..... -/- A..... W..... 3-0..... 15-8, 15-9, 15-2

11/3/89..... 18/- H..... W..... 3-0..... 15-6, 15-6, 15-11

9/29/90..... 13/- A..... W..... 3-2..... 11-15, 15-8, 15-2, 11-15, 15-7

10/26/90..... 14/- H..... W..... 3-0..... 15-7, 15-4, 15-11

10/4/91..... 13/- A..... W..... 3-0..... 15-9, 15-5, 15-7

11/2/91..... 14/- H..... W..... 3-0..... 15-7, 15-6, 15-11

10/9/92..... 17/- H..... W..... 3-1..... 13-15, 22-20, 15-7, 15-12

11/7/92..... 22/- A..... W..... 3-2..... 13-15, 15-1, 11-15, 15-12, 15-6

10/22/93..... 14/- A..... W..... 3-1..... 15-5, 12-15, 15-6, 15-5

11/20/93..... 14/- H..... W..... 3-0..... 16-14, 15-10, 15-5

10/7/94..... 6/- H..... W..... 3-0..... 15-5, 15-6, 15-10

11/5/94..... 5/- A..... W..... 3-1..... 15-6, 15-2, 6-15, 15-5

10/21/95..... 11/- H..... W..... 3-0..... 15-7, 15-8, 15-10

11/17/95..... 6/- A..... W..... 3-0..... 15-3, 15-8, 15-9

10/18/96..... 15/- H..... W..... 3-0..... 15-9, 15-1, 15-6

Experimental TV format

11/16/96..... 11/- A..... W..... 3-1..... 21-15, 12-14, 16-14, 19-17

10/26/97..... -/- H..... W..... 3-1..... 15-7, 15-13, 13-15, 15-9

11/28/97..... 25/- A..... L..... 1-3..... 9-15, 15-5, 12-15, 13-15

11/17/98..... 21/- H..... W..... 3-1..... 17-15, 15-10, 12-15, 15-10

11/20/98..... -/- A..... W..... 3-0..... 15-10, 15-6, 15-11

9/24/99..... 18/20 A..... L..... 2-3..... 7-15, 15-13, 10-15, 15-13, 18-20

11/14/99..... -/- H..... F..... 3-0..... 15-6, 15-6, 15-8 (Forfeit)

9/24/00..... 25/21 H..... F..... 3-1..... 15-11, 15-9, 11-15, 15-7 (Forfeit)

11/10/00..... 13/- A..... L..... 0-3..... 13-15, 9-15, 9-15



RESULTS BY OPPONENT

10/19/01	10/-	A	W	3-0	30-27, 30-26, 20-23
11/17/01	9/-	H	W	3-1	30-13, 30-25, 26-30, 30-19
10/5/02	16/-	A	L	0-3	21-30, 25-30, 28-30
11/8/02	-/-	H	W	3-1	28-30, 30-20, 30-20, 30-28
9/26/03	-/-	A	L	0-3	35-37, 24-30, 24-30
11/16/03	-/-	H	L	1-3	30-27, 21-30, 24-30, 21-30
10/16/04	8/-	H	W	3-1	30-22, 28-30, 30-24, 30-23
11/26/04	8/-	A	W	3-0	30-28, 30-24, 30-17
10/15/05	19/-	H	W	3-0	30-27, 30-27, 32-30
11/25/05	19/-	A	W	3-0	30-28, 30-22, 30-24
10/22/06	24/-	H	W	3-2	27-30, 30-14, 22-30, 30-26, 15-9
11/17/06	19/-	A	W	3-0	30-25, 30-22, 30-24
10/13/07	-/15	H	L	0-3	27-30, 27-30, 28-30
11/23/07	-/-	A	L	1-3	17-30, 30-26, 16-30, 26-30
9/24/08	-/21	H	L	0-3	20-25, 23-25, 20-25
11/12/08	-/19	A	L	0-3	16-25, 14-25, 15-25
10/17/09	-/11	A	L	1-3	26-24, 23-25, 17-25, 22-25
11/27/09	rv/12	H	W	3-0	25-20, 25-22, 25-22
10/11/10	rv/19	H	L	1-3	26-24, 17-25, 16-25, 19-25
11/6/10	rv/15	A	L	0-3	23-25, 20-25, 17-25
11/25/11	rv/-	A	W	3-1	25-20, 25-22, 16-25, 25-20
11/23/12	14/rv	H	L	1-3	22-25, 25-23, 18-25, 20-25
9/27/13	13/10	H	W	3-1	25-22, 25-27, 25-20, 25-17
11/21/13	rv/17	A	L	2-3	25-20, 25-22, 22-25, 19-25, 7-15
10/25/14	20/-	H	W	3-0	25-21, 25-21, 25-19
11/15/14	17/-	A	L	1-3	22-25, 14-25, 25-21, 23-25
10/24/15	6/23	A	W	3-1	25-23, 23-25, 28-26, 28-26
11/14/15	14/-	H	L	0-3	15-25, 29-31, 16-25
10/9/16	14/23	A	L	1-3	20-25, 23-25, 25-16, 25-27
9/29/17	-/23	A	L	1-3	15-25, 20-25, 25-22, 22-25
10/22/17	-/-	H	L	1-3	23-25, 22-25, 28-26, 19-25
10/12/18	-/13	H	L	2-3	14-25, 22-25, 25-20, 28-26, 9-15

MICHIGAN STATE (47-33)

10/11/74	-	A	L	0-2	na
Played at Mt. St. Joseph					
10/2/76	-	N	L	0-2	3-15, 3-15
Windy City Invitational at Illinois-Chicago Circle					
10/16/76	-	N	L	0-2	8-15, 11-15
10/22/76	-	A	L	0-2	10-15, 10-15
Big Ten Championship at Ohio State					
10/30/76	-	H	L	0-2	8-15, 10-15
MAIAW Championship at Illinois-Chicago Circle					
11/20/76	-	N	L	0-2	6-15, 12-15
Illinois Invitational					
1/177	-	N	W	2-0	15-3, 15-8
Big Ten Championship at Illinois					
10/27/78	-	N	L	1-2	15-11, 11-15, 16-14
Big Ten Championship at Michigan State					
10/27/79	-	A	W	2-1	16-14, 15-4, 15-13
Big Ten Championship at Illinois					
10/24/80	-	N	W	2-0	15-11, 15-9
Michigan State Quadrangular					
11/8/80	-	A	L	0-3	11-15, 8-15, 4-15
9/21/82	-/-	H	W	3-0	15-6, 15-3, 15-8
10/15/82	-/-	A	W	3-0	18-16, 15-8, 15-8
9/17/83	-/-	H	W	3-1	9-15, 15-2, 15-10, 15-4
10/21/83	-/-	A	L	2-3	10-15, 15-13, 15-11, 8-15, 6-15
9/28/84	-/-	A	W	3-0	17-15, 16-14, 15-10
10/13/84	-/-	H	W	3-1	15-8, 12-15, 15-12, 15-11
9/27/85	-/-	H	W	3-0	15-6, 15-10, 15-3
11/30/85	-/-	A	W	3-2	6-15, 15-6, 15-8, 9-15, 15-10
10/10/86	-/-	H	W	3-2	13-15, 18-16, 12-15, 16-14, 15-6
11/8/86	-/-	A	L	0-3	6-15, 12-15, 5-15
9/25/87	-/-	A	W	1-3	17-15, 14-16, 17-15, 15-12
11/28/87	-/-	H	W	3-2	15-7, 7-15, 15-12, 12-15, 15-10
9/30/88	-/-	A	W	3-1	12-15, 15-3, 15-10, 15-8
10/29/88	-/-	H	W	3-1	15-5, 15-4, 12-15, 15-8
10/6/89	-/-	A	L	2-3	9-15, 9-15, 15-9, 15-6, 3-15
11/4/89	18/-	H	W	3-0	16-14, 15-6, 15-11
9/28/90	13/-	A	W	3-0	15-3, 15-4, 15-11
10/27/90	14/-	H	W	3-0	15-2, 15-3, 15-3
10/5/91	13/-	A	W	3-0	15-13, 15-9, 15-1
11/1/91	14/-	H	W	3-0	15-4, 15-11, 15-6
10/11/92	16/-	H	W	3-0	15-10, 15-4, 17-15
11/6/92	22/-	A	W	3-0	15-5, 15-9, 15-13
10/23/93	14/-	A	W	3-0	15-10, 15-6, 15-8
11/19/93	14/-	H	W	3-0	15-3, 15-10, 15-5
10/9/94	6/-	H	W	3-1	15-5, 14-16, 15-11

11/4/94	5/-	A	W	3-0	15-13, 15-11, 15-9
10/20/95	11/-	H	L	1-3	10-15, 15-5, 10-15, 13-15

Experimental TV format

11/18/95	6/-	A	L	34-54	8-12, 19-23 (OT), 7-19 CUM 34-54
10/12/96	14/-	A	L	1-3	9-15, 15-17, 15-12, 6-15
11/8/96	15/-	H	W	3-1	12-15, 15-5, 15-12, 15-13
10/11/97	-/19	H	W	3-1	15-11, 15-13, 5-15, 16-14
11/7/97	-/24	A	W	3-0	15-12, 15-4, 15-13
11/16/98	21/22	H	L	1-3	9-15, 10-15, 16-14, 9-15
11/21/98	-/14	A	L	0-3	12-15, 12-15, 13-15
9/25/99	18/-	A	L	1-3	15-8, 6-15, 10-15, 5-15
11/12/99	-/-	H	F	3-2	17-15, 13-15, 15-7, 4-15, 15-11 (Forfeit)
9/22/00	25/17	H	F	3-1	11-15, 15-5, 15-7, 15-11 (Forfeit)
11/11/00	13/25	A	L	1-3	15-9, 6-15, 4-15, 12-15
10/20/01	10/-	A	W	3-1	30-24, 24-30, 30-18, 30-26
11/16/01	9/-	H	L	1-3	25-30, 30-24, 23-30, 24-30
10/4/02	16/22	A	L	2-3	27-30, 30-23, 28-30, 30-26, 15-17
11/9/02	-/-	H	W	3-1	30-25, 29-31, 30-17, 30-18
9/27/03	-/14	A	L	1-3	25-30, 24-30, 33-31, 22-30
11/14/03	-/-	H	L	1-3	22-30, 30-23, 26-30, 30-32
10/15/04	8/-	H	W	3-0	30-26, 30-23, 30-26
11/27/04	8/-	A	W	3-0	30-24, 30-25, 30-20
10/14/05	19/-	H	W	3-1	26-30, 30-18, 30-18, 30-14
11/26/05	19/-	A	W	3-2	30-28, 30-22, 29-31, 26-30, 15-9
10/20/06	24/-	H	W	3-0	30-28, 30-22, 30-22
11/18/06	19/-	A	W	3-0	30-26, 30-25, 30-13
9/23/07	20/-	H	W	3-0	30-21, 30-22, 31-29
11/9/07	-/-	A	L	0-3	29-31, 24-30, 23-30
9/26/08	-/-	A	L	1-3	22-25, 20-25, 25-23, 23-25
11/15/08	-/-	H	L	1-3	20-25, 25-23, 23-25, 21-25
10/16/09	-/-	A	W	3-1	25-21, 27-25, 16-25, 25-21
11/28/09	rv/-	H	W	3-0	25-21, 25-20, 25-15
10/2/10	rv/-	H	W	3-0	25-20, 25-22, 25-18
11/5/10	rv/-	A	W	3-0	25-17, 25-23, 25-22
10/22/11	23/-	H	W	3-1	23-25, 25-23, 25-19, 25-21
10/20/12	20/rv	A	W	3-1	24-26, 25-22, 25-23, 25-22
9/29/13	13/15	H	L	0-3	25-27, 23-25, 22-25
11/1/13	rv/14	A	L	0-3	21-25, 23-25, 17-25
10/24/14	20/-	H	W	3-2	25-20, 14-25, 20-25, 14-25, 15-6
10/21/15	6/-	A	L	0-3	20-25, 19-25, 24-26
10/7/16	14/21	A	L	0-3	18-25, 20-25, 23-25
10/22/16	19/11	H	W	3-0	25-21, 25-19, 25-19
9/30/17	-/16	A	L	0-3	13-25, 18-25, 17-25
10/14/18	-/-	H	W	3-0	25-23, 25-19, 28-26
11/7/18	-/-	A	L	1-3	18-25, 26-24, 19-25, 10-25

MIDDLE TENNESSEE STATE (2-0)

NCAA second round at Louisville, Ky.					
12/2/06	18/-	N	W	3-1	23-30, 30-19, 30-17, 30-22
NCAA Second Round, Knoxville, Tenn.					
12/1/11	rv/-	N	W	3-1	25-23, 25-27, 25-21, 25-18

MILWAUKEE (1-0)

Panther Invitational, Milwaukee, Wis.					
9/12/09	-/-	A	W	3-0	25-20, 25-17, 25-19

MINNESOTA (34-46)

Big Ten Tournament at Minnesota					
11/1/75	-	A	L	0-2	4-15, 7-15
Big Ten Tournament at Wisconsin					
10/29/77	-	N	L	0-2	14-16, 14-16
Big Ten Championship at Illinois					
10/27/78	-	N	W	2-0	15-13, 15-11
Big Ten Championship at Illinois					
10/28/78	-	N	L	1-3	13-15, 15-12, 9-15, 12-15
Big Ten Championship at Illinois					
10/25/80	-	N	L	0-3	13-15, 13-15, 5-15
Ohio State Invitational					
11/1/80	-	H	L	2-3	7-15, 16-14, 15-9, 13-15, 13-15
Alabama Invitational					
9/19/81	-	N	L	0-2	13-15, 2-15
Big Ten Championship at Illinois					
10/24/81	-	N	W	3-0	15-10, 15-2, 15-10
non-Big Ten Conference match					
9/23/82	-/-	H	L	1-3	8-15, 12-15, 15-12, 5-15
10/21/82	-/-	A	W	2-3	17-15, 5-15, 8-15, 15-10, 15-5
10/14/83	-/-	H	W	3-0	15-10, 15-8, 15-7
11/10/84	-/-	A	W	3-1	11-15, 15-12, 15-13, 15-9
10/11/85	-/-	A	W	3-0	15-6, 15-13, 15-9



RESULTS BY OPPONENT

11/9/85	-/-	H	W	3-2	13-15, 15-6, 8-15, 15-7, 15-8
10/24/86	-/-	A	W	3-1	13-15, 15-9, 15-3, 15-9
11/22/86	-/-	H	L	1-3	4-15, 4-15, 15-11, 5-15
10/23/87	-/-	H	W	3-2	9-15, 12-15, 15-13, 15-4, 15-11
11/21/87	-/-	A	L	1-3	10-15, 3-15, 16-14, 1-15
10/7/88	-/-	H	W	3-1	12-15, 15-5, 15-9, 15-13
11/5/88	-/-	A	L	2-3	16-14, 15-11, 15-17, 4-15, 12-15
Cal State Fullerton Tournament					
9/9/89	-/-	N	L	1-3	14-16, 12-15, 15-11, 8-15
10/13/89	-/14	H	W	3-1	15-9, 9-15, 15-5, 15-9
11/11/89	16/17	A	W	3-1	10-15, 15-9, 15-2, 15-9
9/21/90	13/-	H	W	3-0	15-4, 15-11, 15-10
11/24/90	15/-	A	W	3-2	5-13, 15-4, 8-15, 11-15, 15-9
10/26/91	14/-	H	W	3-0	15-5, 15-3, 15-7
11/22/91	12/-	A	W	3-0	15-7, 15-7, 15-12
10/24/92	17/-	A	L	0-3	9-15, 11-15, 12-15
11/20/92	22/-	H	W	3-2	15-5, 15-6, 9-15, 12-15, 15-10
9/25/93	13/-	H	W	3-0	15-5, 15-8, 15-3
11/26/93	14/-	A	L	1-3	11-15, 15-11, 10-15, 5-15
9/30/94	6/-	A	W	3-0	15-9, 15-12, 15-11
10/29/94	5/-	H	W	3-0	17-15, 15-2, 15-6
10/1/95	12/-	H	W	3-0	15-9, 15-6, 15-10
10/27/95	10/-	A	W	3-1	15-4, 15-7, 9-15, 15-9
9/28/96	8/-	A	L	0-3	12-15, 13-15, 11-15
11/29/96	10/-	H	L	1-3	12-15, 15-8, 4-15, 1-15
10/3/97	24/-	A	L	0-3	4-15, 10-15, 12-15
11/1/97	-/-	H	W	3-0	15-13, 15-4, 15-6
9/26/98	14/24	A	L	1-3	3-15, 15-11, 11-15, 11-15
11/13/98	-/25	H	W	3-0	15-11, 15-11, 15-8
10/22/99	-/23	H	L	2-3	5-15, 10-15, 15-11, 15-13, 9-15
11/20/99	-/20	A	L	1-3	4-15, 5-15, 15-3, 9-15
10/13/00	11/8	A	L	2-3	15-7, 7-15, 15-4, 7-15, 9-15
11/25/00	1/77	H	F	3-2	12-15, 14-16, 15-8, 15-13, 18-16
(Forfeit)					
10/14/01	10/20	H	W	3-2	27-30, 30-17, 21-30, 30-26, 15-11
11/23/01	12/-	A	W	3-1	30-26, 30-24, 32-34, 30-27
10/25/02	-/18	A	L	2-3	30-24, 22-30, 30-28, 24-30, 6-15
11/23/02	25/6	H	W	3-0	30-23, 30-28, 30-25
10/17/03	-/-	H	L	2-3	30-20, 17-30, 31-29, 24-30, 9-15
11/29/03	-/19	A	L	0-3	28-30, 26-30, 27-30
10/1/04	16/1	H	W	3-1	30-24, 30-23, 18-30, 30-24
11/6/04	7/5	A	L	1-3	19-30, 30-32, 30-21, 28-30
NCAA Regional Championship at Minnesota					
12/11/04	7/4	A	L	2-3	32-30, 32-34, 30-27, 28-30, 8-15
10/21/05	20/12	A	W	3-0	30-28, 30-26, 30-28
11/19/05	17/19	H	L	0-3	19-30, 25-30, 23-30
10/8/06	14/24	H	L	1-3	30-23, 27-30, 21-30, 28-30
10/27/06	24/12	A	L	0-3	22-30, 28-30, 19-30
10/5/07	-/11	H	L	2-3	27-30, 24-30, 30-21, 32-30, 10-15
10/27/07	-/22	A	W	3-2	24-30, 23-40, 30-27, 31-29, 15-10
10/24/08	-/11	H	L	0-3	18-25, 24-26, 21-25
11/23/08	-/12	A	L	1-3	20-25, 12-25, 25-18, 22-25
10/9/09	-/5	A	L	1-3	26-24, 17-25, 25-27, 22-25
10/31/09	-/17	H	W	3-0	25-20, 25-19, 25-15
10/16/10	-/19	H	W	3-0	25-23, 25-20, 25-17
11/26/10	rv/15	A	L	1-3	19-25, 10-25, 25-21, 22-25
9/30/11	24/10	H	W	3-0	25-23, 25-20, 28-26
11/5/11	22/15	A	L	1-3	18-25, 19-25, 25-22, 23-25
9/28/12	22/10	A	L	0-3	23-25, 23-25, 22-25
11/4/12	15/10	H	L	2-3	23-25, 21-25, 27-25, 25-13, 15-12
10/12/13	14/11	H	L	0-3	16-25, 17-25, 19-25
11/15/13	-/11	A	L	0-3	19-25, 19-25, 15-25
9/24/14	-/17	A	L	2-3	25-21, 23-25, 20-25, 29-27, 12-15
11/26/14	20/-	H	W	3-2	25-21, 28-26, 27-29, 13-25, 15-8
9/23/15	12/21	H	L	2-3	22-25, 12-25, 25-23, 25-19, 11-15
11/25/15	16/4	A	L	2-3	27-25, 31-29, 17-25, 15-25, 9-15
9/24/16	17/2	A	L	1-3	16-25, 18-25, 25-18, 22-25
10/18/17	-/5	H	L	0-3	15-25, 20-25, 18-25
11/4/17	-/5	A	L	0-3	22-25, 22-25, 19-25
11/17/18	-/3	H	L	2-3	25-23, 20-25, 13-25, 25-23, 11-15

MISSISSIPPI (1-1)

Alabama Invitational					
8/18/81	-	N	W	2-0	15-3, 15-1
Rebel Invitational at Ole Miss					
8/31/18	-/-	A	L	2-3	29-27, 17-25, 14-25, 25-22, 13-15

MISSISSIPPI UNIVERSITY FOR WOMEN (1-0)

Alabama Invitational

9/18/81	-	N	W	2-0	15-5, 15-8
---------	---	---	---	-----	------------

MISSOURI (1-0)

Towson Invitational					
9/8/18	-/-	N	W	3-1	21-25, 25-22, 25-18, 25-20

MISSOURI STATE (3-5)

Windy City Invitational at Illinois-Chicago Circle					
10/15/76	-	N	L	1-2	4-15, 15-10, 10-15
Southwest Missouri State Tournament					
/ /77	-	A	L	0-2	7-15, 2-15
AIAW Championship at Florida State					
12/10/81	-	N	L	0-3	7-15, 9-15, 11-15
9/23/88	-/-	H	W	3-2	15-7, 8-15, 15-11, 10-15, 15-7
September Classic at Southwest Missouri State					
9/14/91	14/-	A	W	3-0	15-4, 15-12, 15-7
Dr. Mary Jo Flynn Invitational at Missouri State					
9/9/16	12/-	A	L	2-3	25-21, 23-25, 21-25, 25-22, 12-15
NCAA Tournament First Round at Kansas State					
12/2/16	-/-	N	W	3-0	25-21, 25-15, 31-29
Sports Imports D.C. Koehl Classic at Ohio State					
9/1/17	20/-	H	L	1-3	18-25, 21-25, 25-21, 20-25

MONTANA (0-1)

Brigham Young Tournament					
9/20/85	-	N	L	2-3	14-16, 15-3, 14-16, 15-4, 13-15

MONTANA STATE (1-0)

Buckeye Classic at Centerburg High School					
9/18/04	25/-	n	W	3-0	30-19, 30-23, 30-24

MOREHEAD STATE (1-1)

Eastern Kentucky Invitational					
9/22/79	-	N	L	1-2	15-10, 11-15, 8-15
Buckeye Classic					
11/14/86	-/-	H	W	3-0	15-2, 15-11, 18-16

MOUNT ST. JOSEPH (6-5)

Played at Cedarville					
11/10/73	-	N	L	1-2	6-15, 15-7, 10-15
OASISW Championship at Ashland					
11/19/73	-	N	L	1-2	na
10/22/74	-	H	W	2-0	15-13, 15-6
OASISW Championship at Dayton					
11/16/74	-	N	W	2-1	15-5, 7-15, 15-6
/ /75	-	A	L	0-2	11-15, 9-15
/ /75	-	H	L	0-2	6-15, 8-15
10/2/76	-	A	W	2-0	15-13, 15-10
10/19/76	-	H	L	1-2	11-15, 15-6, 12-15
/ /77	-	A	W	2-0	15-12, 15-6
/ /77	-	H	W	2-1	15-3, 14-16, 15-12
10/17/78	-	H	W	3-0	15-8, 15-11, 15-8

MUSKINGUM (3-0)

11/13/71	-	H	W	2-0	15-9, 15-5
11/9/72	-	A	W	3-0	15-7, 15-6
Played at Ashland					
12/2/72	-	N	W	3-0	15-5, 15-10

NAVY (1-0)

Delaware Invitational					
10/20/78	-	N	W	2-1	15-8, 13-15, 15-11

NEBRASKA (7-14)

AIAW Championship at Alabama					
12/8/78	-	N	W	2-0	15-2, 16-14
Cincinnati Invitational					
10/17/80	-	N	W	2-0	15-10, 15-13
11/24/84	-/7	A	L	0-3	13-15, 10-15, 7-15
Wahine Invitational at Honolulu, Hawaii					
9/8/90	11/3	N	L	1-3	9-15, 15-8, 14-16, 9-15
NCAA Mid-east Regional Championship at Nebraska					
12/14/91	12/7	A	W	3-1	9-15, 15-9, 17-16, 15-7
Illini Classic at Illinois					
9/12/92	14/5	N	L	0-3	12-15, 8-15, 2-15
Arby's Invitational at Nebraska					
9/13/97	17/5	A	L	0-3	5-15, 13-15, 11-15
Buckeye Invitational at Ohio State					
9/12/98	14/4	H	L	0-3	8-15, 3-15, 10-15
NCAA Central Regional Semifinal at Nebraska					
12/8/00	15/1	A	V	0-3	9-15, 6-15, 5-15 (Vacated)



RESULTS BY OPPONENT

Sports Imports Classic at Ohio State

9/2/05.....	12/1	H	L	0-3	15-30, 19-30, 17-30
9/24/11.....	24/10	A	L	1-3	23-25, 25-23, 11-25, 16-25
10/28/11.....	23/1	H	L	1-3	25-19, 22-25, 19-25, 17-25
9/22/12.....	23/3	H	L	1-3	25-17, 12-25, 20-25, 14-25
10/26/12.....	20/4	A	W	3-1	25-22, 26-24, 19-25, 25-23
10/25/13.....	24/13	H	L	1-3	25-22, 12-25, 17-25, 19-25
10/4/14.....	-/8	A	W	3-2	25-27, 27-25, 23-25, 25-17, 16-14
10/3/15.....	13/4	H	W	3-2	22-25, 25-18, 25-22, 17-25, 15-10
10/1/16.....	19/1	A	W	3-1	17-25, 25-21, 25-21, 25-13
10/14/16.....	19/2	H	L	1-3	20-25, 20-25, 25-23, 25-27
11/17/17.....	-/5	H	L	1-3	23-25, 12-25, 25-22, 23-25
10/24/18.....	-/9	H	L	1-3	15-25, 25-23, 12-25, 9-25
11/23/18.....	-/6	A	L	0-3	15-25, 12-25, 12-25

NEVADA-RENO (2-0)

Brigham Young Tournament					
9/19/85.....	-/1	N	W	3-0	15-0, 15-3, 15-2
Brigham Young Tournament					
9/20/85.....	-/1	N	W	3-0	15-3, 15-4, 15-10

NEW MEXICO (1-0)

Buckeye Classic at Ohio State					
9/15/95.....	9/1	H	W	3-0	15-11, 15-6, 15-10

NEW MEXICO STATE (2-1)

Houston Invitational					
10/13/79.....	-	N	W	2-1	8-15, 15-7, 15-9
Houston Invitational					
10/10/80.....	-	N	W	2-1	7-15, 15-9, 15-11
New Mexico State Classic					
9/20/86.....	-/1	A	L	1-3	3-15, 15-13, 12-15, 7-15

NEW ORLEANS (1-0)

Lamar Invitational					
10/2/81.....	-	N	W	2-0	15-6, 15-7

NORTH CAROLINA (2-1)

AIAW Championship at Florida State					
12/12/81.....	-	N	L	0-2	15-17, 7-15
Buckeye Invitational at Ohio State					
9/21/91.....	16/1	H	W	3-1	15-3, 15-1, 11-15, 15-5
Temple Volleyball Classic, Philadelphia, Pa.					
9/4/04.....	-/1	N	W	3-1	30-23, 23-30, 30-25, 30-28

NORTH CAROLINA A&T (1-0)

Tribe Invitational, Williamsburg, Va.					
8/28/09.....	-/1	N	W	3-0	25-5, 25-7, 25-19

NORTH CAROLINA-CHARLOTTE (1-0)

OSU Invitational at Ohio State					
9/16/94.....	7/1	H	W	30	15-7, 15-7, 15-3

NORTH TEXAS (2-0)

Houston Invitational					
10/12/79.....	-	N	W	3-0	17-15, 6-15, 16-14
North Texas Challenge					
8/26/16.....	15/1	A	W	3-0	25-23, 25-17, 25-19

NORTHEASTERN (1-2)

MAIAW Championship at Western Michigan					
11/23/74.....	-	N	L	0-2	8-15, 14-16
Played at Cleveland State					
1/75.....	-	N	L	0-2	na
Buckeye Classic					
9/17/04.....	25/1	H	W	3-1	29-31, 30-17, 30-22, 30-20

NORTHERN ILLINOIS (11-2)

MAIAW Championship at Illinois					
1/73.....	-	N	L	0-2	na
MAIAW Championship at Illinois					
1/73.....	-	N	L	0-2	na
11/2/74.....	-	A	W	2-1	15-3, 12-15, 15-9
MAIAW Championship at Western Illinois					
11/20/81.....	-	N	W	2-0	15-5, 15-3
Buckeye Invitational					
9/6/85.....	-/1	H	W	3-0	15-7, 15-13, 15-3
9/7/86.....	-/1	A	W	3-0	15-4, 15-11, 16-14
Western States Invitational at Cal Davis					
9/12/87.....	-/1	N	W	2-0	15-9, 15-12

Buckeye Classic at Ohio State

9/10/94.....	5/1	H	W	3-0	15-6, 15-7, 15-4
Huskie Autumn Tournament at Northern Illinois					
9/14/96.....	12/1	A	W	3-0	15-10, 15-7, 15-7
Buckeye Invitational at Ohio State					
9/3/06.....	23/1	H	W	3-0	30-17, 30-23, 30-16
NIU Invitational at Northern Illinois					
8/31/13.....	23/1	A	W	3-2	22-25, 25-12, 25-22, 20-25, 15-9
Sports Imports D.C. Koehl Classic at Ohio State					
9/5/15.....	22/1	H	W	3-0	25-21, 25-18, 25-14
Buckeye Invitational, Columbus, Ohio					
9/15/17.....	25/1	H	W	3-1	25-19, 25-21, 22-25, 25-18

NORTHERN KENTUCKY (4-1)

Played at Mt. St. Joseph					
1/77.....	-	N	W	2-0	15-10, 15-10
10/3/78.....	-	H	W	3-0	15-11, 15-9, 15-12
Eastern Kentucky Invitational					
9/22/79.....	-	N	W	2-0	15-10, 15-13
10/23/79.....	-	H	L	2-3	15-8, 12-15, 15-4, 9-15, 12-15
Pittsburgh Invitational					
9/12/81.....	-	N	W	2-1	15-9, 13-15, 15-8

NORTHWESTERN (56-22)

Big Ten Tournament at Minnesota					
1/75.....	-	N	W	2-0	na
Big Ten Tournament at Wisconsin					
1/77.....	-	N	W	2-0	15-6, 15-7
Big Ten Championship at Illinois					
10/28/78.....	-	N	W	2-0	15-8, 15-5
Big Ten Championship at Michigan State					
10/26/79.....	-	N	W	2-0	15-10, 15-13
Big Ten Championship at Illinois					
10/24/80.....	-	N	W	2-1	8-15, 15-13, 16-14
Big Ten Championship at Illinois					
10/25/80.....	-	N	W	2-0	15-11, 15-13
10/9/82.....	-/13	H	L	2-3	10-15, 9-15, 16-14, 15-12, 10-15
Big Ten Championship Semifinal at Purdue					
11/19/82.....	-/19	N	L	0-3	3-15, 11-15, 8-15
10/7/83.....	-/19	H	W	3-2	12-15, 12-15, 15-10, 15-13, 15-13
11/12/83.....	-/1	A	L	2-3	15-11, 15-11, 1-15, 10-15, 8-15
Big Ten Championship Semifinal at Northwestern					
11/18/83.....	-/1	A	L	0-3	11-15, 6-15, 11-15
9/22/84.....	-/18	H	L	0-3	14-16, 9-15, 11-15
Big Ten Championship Semifinal at Purdue					
11/16/84.....	-/19	N	L	0-3	6-15, 1-15, 10-15
10/18/85.....	-/1	H	W	3-1	15-8, 13-15, 15-8, 15-6
11/16/85.....	-/1	A	W	3-1	15-11, 2-15, 15-13, 15-1
9/26/86.....	-/1	H	W	3-0	15-8, 15-7, 15-7
11/29/86.....	-/1	A	W	3-0	16-14, 15-9, 15-3
10/16/87.....	-/20	A	L	1-3	15-5, 6-15, 11-15, 8-15
11/14/87.....	-/1	H	W	3-1	15-9, 15-10, 9-15, 15-4
10/21/88.....	-/1	H	W	3-2	12-15, 15-10, 7-15, 15-12, 15-7
11/19/88.....	-/1	A	L	0-3	6-15, 4-15, 9-15
9/22/89.....	-/1	A	W	3-2	7-15, 13-15, 15-7, 15-8, 15-11
11/25/89.....	16/1	H	W	3-0	15-13, 15-8, 17-15
10/6/90.....	12/1	H	W	3-0	15-9, 15-4, 15-10
11/2/90.....	14/1	A	W	3-2	14-16, 15-8, 4-15, 15-8, 15-7
10/11/91.....	13/1	H	W	3-0	15-4, 15-8, 15-8
11/9/91.....	14/1	A	W	3-0	15-10, 15-7, 15-10
9/26/92.....	14/1	H	W	3-1	10-15, 15-4, 15-12, 15-4
11/27/92.....	22/1	A	W	3-1	10-15, 15-5, 15-5, 15-10
10/2/93.....	13/1	A	W	3-0	15-11, 15-8, 15-6
10/29/93.....	15/1	H	W	3-0	15-4, 15-4, 15-4
10/14/94.....	6/1	A	W	3-0	15-8, 15-4, 15-2
11/12/94.....	4/1	H	W	3-0	15-10, 15-3, 15-5
10/13/95.....	13/1	A	W	3-0	15-5, 15-9, 15-9
11/11/95.....	8/1	H	W	3-0	15-9, 15-12, 15-2
Experimental TV format					
10/11/96.....	14/1	A	W	3-1	12-14, 23-9, 22-11, 17-7
11/9/96.....	15/1	H	W	3-0	15-3, 15-3, 15-6
10/24/97.....	-/1	H	W	3-0	15-9, 15-13, 15-6
11/29/97.....	25/1	A	W	3-0	15-11, 15-5, 15-3
10/23/98.....	12/1	A	L	1-3	12-15, 16-14, 10-15, 7-15
11/28/98.....	-/1	H	W	3-0	15-5, 15-2, 15-9
10/9/99.....	-/1	A	F	3-0	15-6, 15-6, 15-8 (Forfeit)
10/29/99.....	-/1	H	F	3-0	15-5, 15-5, 15-7 (Forfeit)
9/30/00.....	19/1	A	F	3-0	15-2, 15-2, 15-8 (Forfeit)
11/3/00.....	13/1	H	F	3-0	15-1, 15-9, 15-13 (Forfeit)
10/5/01.....	11/1	A	W	3-1	27-30, 30-21, 30-15, 30-19
10/27/01.....	10/1	H	W	3-0	30-22, 30-13, 30-15



RESULTS BY OPPONENT

10/12/02	24/-	H	W	3-0	30-24, 30-27, 30-22
11/1/02	-/-	A	W	3-2	23-30, 32-30, 25-30, 30-27, 15-8
10/10/03	-/-	A	L	2-3	24-30, 30-19, 27-30, 35-33, 12-15
11/1/03	-/-	H	L	1-3	30-21, 20-30, 32-34, 26-30
9/25/04	20/-	A	W	3-0	30-23, 3-17, 30-25
11/12/04	8/-	H	W	3-1	30-32, 30-20, 30-20, 30-11
10/8/05	18/-	A	W	3-2	25-30, 30-21, 24-30, 30-21, 15-10
10/28/05	10/-	H	W	3-1	31-33, 30-28, 30-25, 30-20
10/14/06	16/-	A	L	2-3	28-30, 30-24, 30-26, 27-30, 10-15
11/24/06	19/-	H	W	3-0	30-13, 30-28, 30-23
9/21/07	20/-	H	L	2-3	30-28, 22-30, 24-30, 30-26, 13-15
11/10/07	-/-	A	L	1-3	27-30, 30-28, 20-30, 25-30
10/3/08	-/-	A	W	3-2	26-24, 26-24, 21-25, 12-25, 15-10
11/8/08	-/-	H	W	3-0	25-21, 25-20, 25-17
9/26/09	-/-	A	W	3-0	25-13, 27-25, 25-21
11/13/09	rv/-	H	W	3-1	25-16, 25-27, 25-10, 25-15
10/22/10	rv/22	A	W	3-2	25-22, 19-25, 23-25, 26-24, 15-11
11/20/10	rv/25	H	W	3-0	25-17, 25-14, 28-26
10/8/11	25/-	H	W	3-1	25-19, 18-25, 25-14, 25-20
11/11/11	22/-	A	L	2-3	22-25, 25-21, 22-25, 27-25, 13-15
10/6/12	19/-	A	W	3-0	25-13, 25-23, 25-23
11/7/12	15/-	H	W	3-1	25-17, 25-27, 25-23, 25-20
10/16/13	17/-	A	L	1-3	20-25, 25-22, 19-25, 23-25
11/23/13	-/-	H	W	3-0	25-16, 26-24, 25-18
10/11/14	-/24	H	W	3-1	25-21, 26-24, 17-25, 25-17
10/9/15	9/-	A	W	3-0	25-19, 25-20, 25-18
9/28/16	19/-	H	W	3-0	25-21, 25-12, 28-26
11/18/16	24/-	A	W	3-1	23-25, 25-23, 25-21, 25-21
10/14/17	-/-	A	W	3-0	25-13, 25-18, 25-15
10/28/18	-/-	A	L	0-3	15-25, 18-25, 20-25
11/4/18	-/-	H	L	1-3	19-25, 25-18, 27-29, 20-25

NOTRE DAME (6-4)

9/10/85	-/-	A	W	3-2	11-15, 15-9, 12-15, 15-13, 15-5
10/18/86	-/-	H	L	1-3	15-6, 14-16, 9-15, 8-15
10/25/88	-/-	A	L	0-3	5-15, 14-16, 7-15
10/4/89	-/-	H	W	3-1	15-7, 15-8, 13-15, 15-7
10/14/90	15/-	A	W	3-0	15-2, 15-1, 15-6
September Classic at Southwest Missouri State					
9/13/91	14/-	N	L	0-3	10-15, 13-15, 14-16
NCAA Second Round at Notre Dame					
12/8/96	12/-	A	W	3-2	8-15, 11-15, 15-11, 15-11, 15-8
NCAA First Round at UCLA					
12/4/99	-/-	N	V	3-1	13-15, 15-10, 16-14, 15-7 (Vacated)
NCAA Second Round at Ohio State					
12/2/00	16/20	H	V	3-2	15-12, 3-15, 9-15, 15-6, 15-13 (Vacated)
NCAA First Round, Lexington, Ky.					
11/30/12	14/-	N	W	3-0	25-16, 25-21, 25-17
9/8/17	24/-	H	W	3-0	25-20, 25-21, 25-23
9/10/17	24/-	A	L	1-3	22-25, 25-21, 14-25, 17-25

OAKLAND (2-0)

Golden Grizzlies Invitational at Oakland					
9/19/15	13/-	A	W	3-1	25-23, 25-16, 23-25, 25-18
Sports Imports D.C. Koehl Classic at Ohio State					
9/2/17	20/-	H	W	3-1	25-14, 19-25, 25-19, 25-23

OHIO NORTHERN (2-0)

OASISW Championship at Ohio University					
12/9/72	-	N	W	2-0	15-8, 15-10
OASISW Championship at Dayton					
11/15/74	-	N	W	2-0	15-6, 15-5

OHIO (15-2)

11/11/72	-	A	W	3-0	15-13, 15-11
10/27/73	-	H	W	2-0	15-11, 15-13
11/9/74	-	H	W	2-0	15-1, 15-8
1/75	-	N	W	2-1	na
11/2/76	-	H	W	2-0	15-10, 15-13
OASISW Championship at Ohio University					
11/13/76	-	A	W	2-0	15-12, 15-11
1/77	-	A	W	2-0	15-11, 15-8, 16-14
OASISW Championship at Cleveland State					
1/77	-	N	W	2-0	15-1, 15-10
OASISW Championship at Kent State					
11/14/80	-	N	W	2-0	17-15, 15-2
10/27/81	-	H	W	3-0	15-7, 15-9, 15-3
9/1/89	-/-	H	W	3-0	15-5, 15-3, 15-3

9/1/90	11/-	H	W	3-0	15-5, 15-11, 15-6
Buckeye Invitational at Ohio State					
9/1/01	16/-	H	W	3-1	28-30, 30-13, 30-19, 30-24
NCAA 2nd Round at Ohio State					
12/4/04	7/25	H	W	3-0	30-25, 30-20, 30-20
NCAA 2nd Round at Ohio State					
12/3/05	19/20	H	L	0-3	27-30, 23-30, 22-30
Millenium Hotel Invitational at Xavier					
9/13/14	-/-	N	L	1-3	26-28, 22-25, 26-24, 21-25
Sports Imports Classic					
8/25/18	-/-	H	W	3-0	25-14, 25-22, 25-11

OHIO STATE-NEWARK (2-0)

10/24/72	-	H	W	3-0	15-3, 15-5, 15-4
10/24/73	-	A	W	3-0	15-0, 15-6, 15-8

OHIO WESLEYAN (4-0)

11/18/71	-	A	W	3-0	15-8, 15-3, 15-9
Played at Muskingum					
11/9/72	-	N	W	3-0	15-12, 15-7
10/30/73	-	H	W	2-0	15-8, 15-12
Played at Wooster					
11/8/73	-	N	W	2-0	na

OKLAHOMA (3-1)

Southwest Missouri State Tournament					
1/77	-	N	W	2-0	15-6, 15-8
Tachikara Invitational at Pacific					
9/21/80	-	N	L	2-3	15-6, 5-15, 15-4, 12-15, 9-15
Texas Invitational					
11/17/89	16/-	N	W	3-1	15-4, 13-15, 15-5, 15-2
Buckeye Classic at Ohio State					
9/18/93	12/-	H	W	3-1	15-7, 15-4, 12-15, 15-13

OKLAHOMA STATE (1-0)

Houston Invitational					
10/13/78	-	N	W	2-0	15-2, 15-3

ORAL ROBERTS (0-1)

Arby's Invitational at Nebraska					
9/13/97	17/-	N	L	2-3	11-15, 15-10, 11-15, 15-9, 13-15

OREGON (1-4)

AIAW Championship at Texas					
12/9/76	-	N	L	1-2	10-15, 15-10, 13-15
Rice Invitational					
9/6/96	14/-	N	W	3-2	11-15, 15-10, 15-17, 15-9, 15-7
Sports Imports Classic, Columbus, Ohio					
9/15/07	20/-	H	L	0-3	17-30, 18-30, 27-30
Sports Imports DC Koehl Classic, Columbus, Ohio					
8/25/12	24/20	H	L	2-3	17-25, 21-25, 25-14, 26-24, 15-10
University of Oregon Invitational					
8/29/14	-/-	A	L	0-3	22-25, 12-25, 16-25

OREGON STATE (1-1)

Western States Invitational at Cal Davis					
9/10/83	-/-	N	L	1-2	15-6, 9-15, 12-15
Oregon State Tournament					
8/30/97	14/-	A	W	3-2	9-15, 15-8, 12-15, 17-15, 18-16

OTTERBEIN (1-0)

11/10/71	-	A	W	2-0	15-8, 15-2
----------	---	---	---	-----	------------

PACIFIC (3-3)

AIAW Championship at Southern Illinois					
12/6/79	-	N	W	2-0	15-4, 15-8
AIAW Championship at Southern Illinois					
12/7/79	-	N	L	0-3	15-17, 11-15, 7-15
9/18/80	-	A	L	0-3	4-15, 5-15, 2-15
9/8/83	-/2	A	L	0-3	5-15, 6-15, 1-15
NCAA Northwest Regional Semifinal at Long Beach State					
12/9/94	4/8	N	W	3-1	15-10, 10-15, 15-11, 15-4
Coors Classic, Ft. Collins, Colo.					
8/31/07	13/-	N	W	3-0	30-22, 30-21, 33-31

PENN (1-0)

Toledo Rocket Classic at Toledo					
9/9/11	25/-	N	W	3-1	25-20, 23-25, 25-13, 25-21



RESULTS BY OPPONENT

PENN STATE (16-49)

Pittsburgh Invitational	
9/12/81.....-.....N.....L.....0-2.....4-15, 8-15	
11/6/81.....-.....H.....L.....0-3.....5-15, 9-15, 12-15	
Buckeye Invitational at Ohio State	
11/7/81.....-.....H.....L.....0-2.....12-15, 14-16	
Pittsburgh Invitational	
9/25/82.....-/15.....N.....L.....0-3.....8-15, 8-15, 11-15	
Buckeye Invitational	
11/6/82.....-/.....H.....L.....2-3.....15-4, 9-15, 15-12, 9-15, 15-17	
10/15/84.....-/14.....A.....L.....0-3.....7-15, 6-15, 5-15	
Penn State Tournament	
9/14/85.....-/.....A.....L.....0-3.....10-15, 4-15, 9-15	
11/12/90.....15-/.....H.....L.....1-3.....15-13, 9-15, 9-15, 10-15	
9/28/91.....14-12.....A.....W.....3-2.....12-15, 6-15, 17-16, 15-5, 18-16	
11/29/91.....12/15.....H.....W.....3-0.....15-13, 15-9, 15-7	
NCAA Mid-east Regional Semifinal at Nebraska	
12/13/91.....12-15.....N.....W.....3-2.....12-15, 15-9, 11-15, 15-5, 15-11	
10/14/92.....14/12.....H.....L.....0-3.....16-18, 8-15, 13-15	
11/11/92.....22/9.....A.....L.....0-3.....8-15, 8-15, 11-15	
10/13/93.....14/8.....A.....L.....0-3.....7-15, 12-15, 2-15	
11/10/93.....16/7.....H.....W.....3-2.....12-15, 12-15, 15-2, 18-16, 17-15	
9/21/94.....6/2.....A.....W.....3-1.....18-16, 15-9, 15-17, 15-13	
11/23/94.....4/5.....H.....W.....3-1.....15-9, 15-3, 4-15, 15-9	
Experimental TV format	
10/4/95.....15/5.....H.....W.....41-36.....12-8, 11-7, 18-21 (OT) CUM 41-36	
11/1/95.....10/6.....A.....W.....3-0.....15-5, 16-14, 15-13	
Experimental TV format	
10/16/96.....15/5.....H.....W.....3-2.....8-17, 10-11, 14-10, 17-10, 17-15	
11/13/96.....11/4.....A.....L.....1-3.....15-6, 4-15, 12-15, 5-15	
9/26/97.....21/1.....H.....L.....0-3.....1-15, 8-15, 6-15	
11/15/97.....25/2.....A.....L.....0-3.....7-15, 4-15, 13-15	
NCAA East Regional Semifinal at Penn State	
12/13/97.....25/2.....A.....L.....0-3.....4-15, 4-15, 10-15	
9/23/98.....14/1.....A.....L.....0-3.....1-15, 3-15, 3-15	
11/11/98.....-/2.....H.....L.....0-3.....5-15, 9-15, 9-15	
10/6/99.....-/1.....A.....L.....0-3.....5-15, 5-15, 1-15	
10/27/99.....-/1.....H.....L.....1-3.....6-15, 12-15, 17-15, 4-15	
10/20/00.....11/13.....H.....L.....2-3.....5-15, 15-10, 14-16, 15-7, 9-15	
11/18/00.....17/9.....A.....L.....0-3.....12-15, 4-15, 10-15	
9/26/01.....15/6.....H.....W.....3-2.....30-24, 28-30, 28-30, 31-29, 15-12	
10/31/01.....10/11.....A.....W.....3-0.....30-19, 30-23, 30-19	
9/28/02.....11/9.....A.....L.....2-3.....30-23, 30-22, 26-30, 20-30, 9-15	
11/15/02.....-/13.....H.....W.....3-0.....30-28, 32-30, 30-25	
10/22/03.....-/15.....A.....L.....0-3.....18-30, 20-30, 25-30	
11/19/03.....-/15.....H.....L.....1-3.....30-17, 27-30, 21-30, 25-30	
10/20/04.....7/5.....A.....W.....3-2.....30-25, 22-30, 30-26, 26-30, 15-11	
11/17/04.....7/4.....H.....L.....1-3.....28-30, 30-22, 19-30, 28-30	
9/28/05.....17/4.....H.....L.....0-3.....18-30, 24-30, 24-30	
11/2/05.....19/3.....A.....L.....0-3.....29-31, 9-30, 26-30	
9/20/06.....12/2.....A.....L.....0-3.....21-30, 29-31, 16-30	
11/8/06.....23/3.....H.....W.....3-0.....30-19, 30-26, 30-21	
10/10/07.....-/3.....A.....L.....0-3.....23-30, 17-30, 16-30	
11/21/07.....-/1.....H.....L.....0-3.....22-30, 21-30, 21-30	
10/18/08.....-/1.....A.....L.....0-3.....15-25, 14-25, 12-25	
11/28/08.....-/1.....H.....L.....0-3.....20-25, 12-25, 28-30	
10/7/09.....-/1.....H.....L.....1-3.....17-25, 25-23, 15-25, 13-25	
10/28/09.....-/1.....A.....L.....0-3.....21-25, 11-25, 20-25	
10/20/10.....rv/9.....H.....L.....0-3.....22-25, 21-25, 18-25	
11/17/10.....rv/7.....A.....L.....0-3.....16-25, 14-25, 21-25	
10/19/11.....23/9.....A.....L.....0-3.....26-28, 18-25, 15-25	
11/23/11.....rv/9.....H.....L.....1-3.....25-23, 22-25, 23-25, 13-25	
10/17/12.....20/1.....H.....L.....0-3.....21-25, 19-25, 22-25	
11/21/12.....14/1.....A.....L.....0-3.....18-25, 16-25, 14-25	
10/23/13.....24/2.....A.....L.....0-3.....9-25, 11-25, 16-25	
11/27/13.....-/2.....H.....L.....0-3.....12-25, 14-25, 8-25	
10/28/14.....17/6.....A.....L.....0-3.....15-25, 22-25, 12-25	
10/31/14.....17/6.....H.....L.....0-3.....13-25, 16-25, 18-25	
10/28/15.....11/3.....H.....L.....0-3.....18-25, 15-25, 17-25	
10/30/15.....11/3.....A.....L.....1-3.....15-25, 16-25, 25-19, 14-25	
10/19/16.....19/9.....A.....L.....0-3.....21-25, 20-25, 17-25	
11/12/16.....-/10.....H.....W.....3-2.....25-23, 15-25, 19-25, 25-22, 18-16	
10/6/17.....-/3.....H.....L.....2-3.....13-25, 25-23, 30-28, 9-25, 7-15	
9/23/18.....-/4.....H.....W.....3-1.....16-25, 25-20, 33-31, 25-23	
10/6/18.....-/9.....A.....L.....0-3.....13-25, 22-25, 22-25	

PEPPERDINE (1-2)

AIAW Championship at Southern Illinois	
12/6/79.....-.....N.....L.....0-2.....7-15, 15-17	

Trudy's Volleyfest at Texas

9/7/91.....14/15.....N.....W.....3-1.....15-8, 8-15, 15-12, 15-9	
Flo Hyman Collegiate Cup, Houston, Texas	
9/14/12.....21/18.....N.....L.....0-3.....24-26, 22-25, 20-25	

PITTSBURGH (14-8)

11/18/72.....-.....H.....W.....2-0.....15-6, 15-13	
1/75.....-.....H.....W.....2-0.....15-3, 15-9	
11/6/76.....-.....H.....L.....1-2.....15-7, 5-15, 5-15	
10/15/77.....-.....H.....W.....3-1.....15-11, 8-15, 15-12, 19-17	
Delaware Invitational	
10/21/78.....-.....N.....W.....2-1.....15-13, 12-15, 15-11	
Pitt Classic at Pittsburgh	
10/20/79.....-.....A.....W.....3-1.....15-11, 6-15, 15-12, 15-10	
AIAW Championship at Southern Illinois	
12/7/79.....-.....N.....W.....2-0.....15-6, 15-2	
Cincinnati Invitational	
10/18/80.....-.....N.....L.....1-2.....16-14, 9-15, 6-15	
Pittsburgh Invitational	
9/12/81.....-.....A.....W.....2-1.....15-7, 5-15, 15-11	
Bearcat Invitational at Cincinnati	
9/26/81.....-.....N.....L.....1-2.....13-15, 15-5, 7-15	
OSU Parents Day Invitational	
10/10/81.....-.....H.....W.....3-2.....15-11, 8-15, 15-9, 13-15, 15-12	
AIAW Championship at Florida State	
12/11/81.....-.....N.....L.....0-2.....9-15, 9-15	
Pittsburgh Invitational	
9/25/82.....-/.....A.....L.....2-3.....15-9, 5-15, 12-15, 15-12, 14-16	
Buckeye Classic	
11/15/86.....-/.....H.....W.....3-1.....3-15, 15-12, 15-8, 15-12	
Baden Buckeye Classic at Ohio State	
11/7/87.....-/.....H.....L.....0-3.....8-15, 14-16, 11-15	
9/19/90.....13/20.....H.....W.....3-0.....15-9, 15-8, 15-10	
NCAA First Round at Ohio State	
11/30/90.....15/18.....H.....L.....1-3.....12-15, 13-15, 15-9, 13-15	
NCAA First Round at Ohio State	
12/5/91.....12/-.....H.....W.....3-1.....15-9, 17-15, 9-15, 15-7	
9/16/98.....14/-.....H.....W.....3-0.....15-7, 15-7, 15-8	
9/15/99.....18/-.....A.....F.....3-0.....15-0, 15-5, 15-10 (Forfeit)	
Buckeye Classic at Ohio State	
9/16/05.....14/-.....H.....W.....3-1.....30-19, 30-24, 31-33, 30-28	
Sports Imports Classic	
8/28/10.....rv/-.....H.....W.....3-0.....25-20, 25-18, 25-19	

PORTLAND (2-0)

Western States Invitational at Cal Davis	
9/9/83.....-/.....N.....W.....3-0.....11-3, 11-6	
Buckeye Invitational at Ohio State	
9/21/96.....10/-.....H.....W.....3-0.....15-7, 15-7, 16-14	

PORTLAND STATE (1-1)

Western States Invitational at Cal Davis	
9/10/83.....-/.....N.....L.....0-3.....5-15, 12-15	
Cal-Davis Invitational	
9/8/84.....-/.....N.....W.....2-1.....11-15, 15-6, 15-13	

PRESBYTERIAN (1-0)

Kennesaw State Owl Invitational	
9/18/10.....25/-.....N.....W.....3-0.....25-19, 25-16, 20-20	

PRINCETON (2-0)

Delaware Invitational	
10/21/78.....-.....N.....W.....2-0.....15-2, 15-12	
Towson Invitational	
9/7/18.....-/.....N.....W.....3-0.....25-23, 25-20, 25-16	

PURDUE (44-44)

Played at Ball State	
11/5/74.....-.....N.....W.....2-1.....15-5, 8-15, 15-11	
Big Ten Tournament at Minnesota	
1/75.....-.....N.....W.....2-1.....na	
Big Ten Tournament at Wisconsin	
1/77.....-.....N.....L.....0-2.....12-15, 8-15	
Big Ten Tournament at Wisconsin	
1/77.....-.....N.....W.....2-1.....7-15, 15-13, 15-13	
Big Ten Championship at Illinois	
10/27/78.....-.....N.....W.....2-0.....15-7, 15-8	
MAIAW Championship at Southern Illinois	



RESULTS BY OPPONENT

11/18/78.....-.....N.....L.....0-3.....12-15, 6-15, 11-15
Boilermaker Classic at Purdue
10/6/79.....-.....A.....L.....1-3.....11-15, 15-5, 12-15, 14-16
Houston Invitational
10/13/79.....-.....N.....W.....2-1.....4-15, 15-12, 15-12
Big Ten Championship at Michigan State
10/25/79.....-.....N.....L.....0-2.....5-15, 13-15
Big Ten Championship at Michigan State
10/27/79.....-.....N.....L.....2-3.....8-15, 5-15, 15-3, 15-4, 13-15
Ohio State Invitational
11/3/79.....-.....H.....W.....3-1.....12-15, 15-10, 15-12, 15-3
MAIAW Championship at Ohio State
11/17/79.....-.....N.....W.....3-0.....15-4, 15-5, 15-10
10/4/80.....-.....A.....L.....0-3.....11-15, 4-15, 7-15
Cincinnati Invitational
10/18/80.....-.....N.....W.....2-1.....6-15, 15-4, 15-1
MAIAW Championship at Wisconsin
11/21/80.....-.....N.....L.....0-2.....5-15, 4-15
Big Ten Championship at Illinois
10/23/81.....-.....N.....L.....0-2.....11-15, 11-15
10/31/81.....-.....A.....L.....0-3.....8-15, 0-15, 8-15
Buckeye Invitational at Ohio State
11/7/81.....-.....H.....L.....0-2.....9-15, 8-15
9/28/82.....-/-.....A.....L.....0-3.....4-15, 9-15, 15-17
10/29/82.....-/-.....H.....L.....0-3.....8-15, 5-15, 10-15
10/1/83.....-/-10.....A.....L.....1-3.....10-15, 15-10, 1-15, 11-15
11/4/83.....-/-18.....H.....L.....1-3.....16-14, 4-15, 10-15, 14-16
10/6/84.....-/-15.....H.....W.....3-2.....11-15, 15-8, 15-6, 12-15, 15-10
10/26/84.....-/-20.....A.....L.....2-3.....15-9, 9-15, 15-13, 2-15, 10-15
10/25/85.....-/-.....A.....L.....0-3.....4-15, 12-15, 6-15
11/23/85.....-/-.....H.....L.....2-3.....16-14, 13-15, 13-15, 15-5, 9-15
10/3/86.....-/-20.....A.....L.....0-3.....9-15, 5-15, 14-16
11/1/86.....-/-.....H.....W.....3-2.....15-11, 9-15, 12-15, 15-9, 15-6
10/2/87.....-/-.....H.....L.....0-3.....9-15, 3-15, 3-15
10/31/87.....-/-.....A.....L.....0-3.....8-15, 6-15, 6-15
10/14/88.....-/-.....A.....L.....2-3.....16-14, 15-5, 12-15, 10-15, 13-15
11/12/88.....-/-.....H.....L.....2-3.....15-9, 13-15, 13-15, 15-6, 12-15
9/29/89.....-/-.....H.....W.....3-0.....15-12, 15-10, 15-9
10/28/89.....20/-.....A.....L.....0-3.....9-15, 14-16, 6-15
10/19/90.....13/-.....A.....W.....3-1.....15-13, 12-15, 15-10, 15-12
11/17/90.....15-19.....H.....W.....3-1.....8-15, 15-9, 15-11, 16-14
10/19/91.....14/-.....A.....W.....3-0.....15-11, 15-6, 15-5
11/15/91.....13/-.....H.....W.....3-1.....15-7, 12-15, 15-12, 15-6
10/2/92.....17/-.....A.....W.....3-0.....15-13, 15-13, 15-10
10/31/92.....21/-.....H.....W.....3-0.....15-11, 15-13, 17-15
10/9/93.....14/-.....H.....W.....3-0.....15-13, 15-4, 15-1
11/5/93.....16/-.....A.....L.....2-3.....15-9, 14-16, 15-6, 4-15, 13-15
10/21/94.....5/-.....H.....W.....3-0.....15-2, 15-2, 15-6
11/19/94.....4/-.....A.....W.....3-0.....15-9, 15-11, 15-7
10/14/95.....13/-.....A.....W.....3-0.....15-11, 15-10, 15-7
11/10/95.....8/-.....H.....W.....3-0.....15-5, 15-13, 15-9
10/6/96.....14/-.....H.....W.....3-0.....15-0, 15-12, 15-8
11/1/96.....15/-.....A.....W.....3-0.....15-7, 15-13, 15-7
10/8/97.....-/-.....A.....W.....3-2.....15-10, 12-15, 15-12, 10-15, 15-13
11/5/97.....-/-.....H.....W.....3-0.....15-7, 15-12, 15-6
10/2/98.....18/-.....A.....W.....3-0.....16-14, 15-12, 18-16
10/31/98.....-/-.....H.....W.....3-1.....15-13, 10-15, 17-16, 15-5
10/16/99.....-/-.....A.....L.....1-3.....8-15, 8-15, 15-9, 10-15
11/26/99.....-/-.....H.....F.....3-1.....15-14, 15-13, 14-16, 15-13 (Forfeit)
10/6/00.....11/-.....H.....F.....3-0.....15-13, 15-7, 15-12 (Forfeit)
10/28/00.....13/-.....A.....F.....3-0.....15-6, 15-5, 15-11 (Forfeit)
9/28/01.....15/-.....H.....W.....3-0.....30-18, 30-13, 30-21
11/3/01.....10/-.....A.....W.....3-1.....26-30, 30-21, 30-19, 30-19
10/18/02.....-/-.....A.....W.....3-1.....23-30, 32-30, 30-28, 30-25
11/30/02.....20/-.....H.....W.....3-2.....27-30, 30-20, 30-23, 23-30, 15-13
10/4/03.....-/-.....H.....L.....1-3.....30-27, 24-30, 22-30, 20-30
11/7/03.....-/-.....A.....W.....3-1.....30-23, 25-30, 30-22, 30-23
10/9/04.....9/-.....A.....W.....3-0.....30-23, 30-26, 30-24
10/29/04.....7/-.....H.....W.....3-0.....36-34, 30-23, 30-28
9/23/05.....16/19.....H.....W.....3-1.....30-25, 30-26, 28-30, 30-23
11/12/05.....19/14.....A.....W.....3-2.....30-24, 30-24, 24-30, 22-30, 15-11
9/29/06.....13/11.....A.....L.....2-3.....26-30, 30-27, 31-29, 32-34, 7-15
11/4/06.....25/14.....H.....W.....3-0.....30-18, 31-29, 31-29
9/28/07.....23/-.....A.....L.....0-3.....26-30, 26-30, 23-30
11/4/07.....-/-.....H.....L.....1-3.....24-30, 25-30, 30-23, 28-30
10/12/08.....-/-18.....H.....L.....1-3.....25-20, 21-25, 22-25, 18-25
10/31/08.....-/-20.....A.....L.....0-3.....18-25, 22-25, 18-25
10/23/09.....-/-.....H.....W.....3-1.....25-19, 23-25, 26-24, 25-18
11/21/09.....rv/-.....A.....L.....1-3.....26-28, 23-25, 25-16, 25-27
10/9/10.....rv/rv.....A.....L.....0-3.....22-25, 18-25, 24-26

10/29/10.....rv/rv.....H.....L.....2-3.....19-25, 25-23, 25-20, 17-25, 11-15
10/15/11.....24/11.....A.....L.....1-3.....16-25, 25-18, 16-25, 20-25
11/18/11.....25/8.....H.....L.....0-3.....21-25, 21-25, 26-28
10/13/12.....19/17.....H.....L.....1-3.....19-25, 15-25, 25-20, 23-25
11/16/12.....15/21.....A.....W.....3-0.....25-19, 29-27, 25-11
10/4/13.....12/24.....A.....L.....0-3.....23-25, 15-25, 21-25
11/9/13.....-/-14.....H.....W.....3-1.....20-25, 25-23, 25-23, 25-22
10/18/14.....22/14.....A.....L.....2-3.....19-25, 17-25, 25-23, 25-17, 9-15
10/16/15.....7/18.....H.....W.....3-2.....25-15, 25-27, 24-26, 25-23, 15-9
11/25/16.....-/-.....H.....W.....3-2.....25-21, 19-25, 16-25, 25-20, 19-17
9/23/17.....-/-13.....A.....W.....3-1.....25-19, 25-22, 32-34, 25-23
10/27/17.....-/-17.....H.....L.....0-3.....16-25, 17-25, 22-25
10/21/18.....-/-17.....A.....L.....0-3.....17-25, 22-25, 13-25

RHODE ISLAND (3-0)

Delaware Invitational
10/21/78.....-.....N.....W.....2-0.....15-5, 15-10
Brigham Young Invitational
9/18/87.....-/-.....N.....W.....3-1.....15-11, 13-15, 15-12, 15-9
Buckeye Classic at Ohio State
9/17/93.....12/-.....H.....W.....3-0.....15-8, 15-5, 15-9

RICE (4-0)

Houston Invitational
10/13/78.....-.....N.....W.....2-0.....15-4, 19-17
Rice Invitational
9/7/96.....14/-.....A.....W.....3-1.....15-6, 13-15, 15-5, 15-7
Buckeye Invitational at Ohio State
9/19/97.....22/-.....H.....W.....3-0.....15-1, 15-3, 15-4
Mizuno Classic at Provo, Utah
9/13/03.....-/-.....N.....W.....3-2.....30-21, 27-30, 21-30, 30-27, 15-12

RIDER (1-0)

Tribe Invitational, Williamsburg, Va.
8/28/09.....-/-.....N.....W.....3-0.....25-5, 25-9, 25-11

ROBERT MORRIS (4-0)

NCAA First Round at Ohio State
11/30/01.....10/-.....H.....W.....3-0.....30-17, 30-16, 30-13
NCAA First Round at Ohio State
12/6/02.....19/-.....H.....W.....3-0.....30-22, 30-20, 30-16
Towson Invitational at Towson, Md.
7/26/06.....23/-.....N.....W.....3-0.....30-15, 30-20, 30-17
NCAA First Round at Ohio State
12/4/15.....14/-.....H.....W.....3-0.....25-13, 25-16, 25-11

RUTGERS (10-1)

AIAW Championship at Alabama
12/7/78.....-.....N.....W.....2-1.....15-8, 13-15, 15-12
Pitt Classic at Pittsburgh
10/20/79.....-.....N.....W.....3-1.....15-6, 9-15, 15-11, 15-12
Pittsburgh Invitational
9/12/81.....-.....N.....L.....1-2.....15-6, 11-15, 12-15
11/8/14.....18/-.....H.....W.....3-0.....25-9, 25-18, 25-13
11/29/14.....20/-.....A.....W.....3-0.....25-18, 25-13, 25-17
11/7/15.....12/-.....A.....W.....3-0.....25-13, 25-16, 25-19
11/28/15.....16/-.....H.....W.....3-0.....26-24, 25-7, 25-12
11/11/16.....-/-.....H.....W.....3-0.....25-12, 25-12, 25-16
10/7/17.....-/-.....H.....W.....3-0.....25-15, 25-12, 26-24
11/8/17.....-/-.....A.....W.....3-0.....25-21, 25-12, 25-17
10/5/18.....-/-.....A.....W.....3-2.....18-25, 25-19, 23-25, 25-18, 15-9

SACRED HEART (1-0)

UMBC Madison Bingham Memorial Tournament
9/11/10.....rv/-.....N.....W.....3-1.....27-29, 25-22, 25-21, 25-18

SAMFORD (1-0)

Rebel Invitational at Ole Miss
9/1/18.....-/-.....N.....W.....3-0.....28-26, 25-19, 25-16

SAN DIEGO STATE (0-1)

AIAW Championship at Alabama
12/8/78.....-.....N.....L.....0-2.....6-15, 3-15

SAN FRANCISCO (2-1)

Western States Invitational at Cal Davis
9/9/83.....-/-.....N.....W.....2-0.....12-10, 11-6
9/12/83.....-/-.....A.....W.....3-0.....15-3, 15-11, 15-12
9/10/84.....-/-.....A.....L.....1-3.....15-11, 14-16, 13-15, 5-15



RESULTS BY OPPONENT

SAN JACINTO (1-0)

Lamar Invitational
10/3/81.....-.....N.....W.....2-0.....15-13, 15-7

SAN JOSE STATE (0-1)

9/17/80.....-.....A.....L.....2-3.....15-12, 13-15, 10-15, 15-10, 14-16

SAINT LOUIS (1-0)

BYU Nike Invitational, Provo, Utah
8/25/17.....21/-.....N.....W.....3-1.....25-16, 23-25, 25-17, 25-13

SANTA CLARA (1-0)

Cal State Fullerton Tournament
9/8/89.....-/-.....N.....W.....3-2.....15-13, 10-15, 15-12, 13-15, 15-13

SEMO (2-0)

Active Ankle Challenge, Muncie, Ind.
8/24/07.....16/-.....N.....W.....3-0.....30-24, 30-22, 30-19
Sports Imports D.C. Koehl Class, Columbus, Ohio
9/14/13.....13/-.....H.....W.....3-1.....25-12, 20-25, 25-19, 25-13

SETON HALL (2-1)

Buckeye Invitational at Ohio State
9/19/97.....22/-.....H.....W.....3-0.....15-10, 15-3, 15-1
Temple Volleyball Classic, Philadelphia, Pa.
9/1/00.....25/-.....N.....F.....3-0.....15-5, 15-6, 15-4 (Forfeit)
Maryland Invitational, College Park, Md.
9/1/12.....rv/-.....N.....W.....3-0.....25-22, 25-21, 25-14

SOUTH DAKOTA (1-0)

Rumble in the Rockies at Wyoming
8/29/15.....14/-.....N.....W.....3-0.....25-13, 25-11, 25-22

SOUTH FLORIDA (2-0)

Loyola Adidas/Claire Invitational at Chicago, Ill.
9/8/01.....17/-.....N.....W.....3-0.....30-27, 30-28, 30-20
Kentucky Classic
9/3/10.....rv/-.....N.....W.....3-0.....25-15, 25-21, 25-22

SOUTHERN CALIFORNIA (1-4)

Cal State Fullerton Tournament
9/7/89.....-/-19.....N.....L.....0-3.....8-15, 13-15, 11-15
Long Beach State Invitational
9/2/94.....5/15.....N.....W.....3-0.....15-12, 15-4, 15-3
NCAA Region 2 Regional Semifinal at Los Angeles
12/6/01.....10/5.....N.....L.....0-3.....25-30, 20-30, 27-30
Sports Imports Classic, Columbus, Ohio
9/14/07.....20/4.....H.....L.....2-3.....30-27, 20-30, 30-28, 26-30, 14-16
9/12/08.....-/6.....A.....L.....0-3.....16-25, 13-25, 25-27

SOUTHERN ILLINOIS (4-2)

Played at Michigan State
10/22/76.....-.....N.....W.....2-1.....15-9, 9-15, 15-2
AIAW Championship at Southern Illinois
12/6/79.....-.....A.....W.....2-0.....15-11, 15-11
Ohio State Invitational
11/1/80.....-.....H.....L.....2-3.....9-15, 15-9, 5-15, 15-11, 11-15
MAIAW Championship at Western Illinois
11/21/81.....-.....N.....W.....3-1.....15-10, 15-8, 12-15, 15-5
Buckeye Invitational
11/6/82.....-/-.....H.....L.....0-3.....11-15, 9-15, 4-15
Sports Imports Classic at Ohio State
9/7/14.....-/-.....H.....W.....3-1.....22-25, 25-17, 25-17, 25-19

SOUTHERN MISSISSIPPI (1-0)

Rebel Invitational at Ole Miss
8/31/18.....-/-.....N.....W.....3-2.....21-25, 25-20, 23-25, 27-25, 15-9

STANFORD (0-5)

9/16/80.....-.....A.....L.....0-3.....3-15, 6-15, 7-15
Michigan Volleyball Classic
9/4/93.....13/1.....N.....L.....1-3.....13-15, 12-15, 15-7, 12-15
NCAA National Championship Semifinal at Texas
12/15/94.....4/2.....N.....L.....0-3.....11-15, 9-15, 7-15
NCAA Pacific Regional Semifinal at Stanford
12/12/02.....19/3.....A.....L.....0-3.....24-30, 25-30, 27-30
NCAA Regional Semifinal at Dayton
12/10/10.....rv/2.....N.....L.....1-3.....21-25, 26-24, 19-25, 18-25

SYRACUSE (3-0)

Buckeye Invitational at Ohio State
9/20/91.....16/-.....H.....W.....3-0.....15-8, 15-4, 15-11
Millenium Hotel Invitational at Xavier
9/12/14.....-/-.....N.....W.....3-2.....25-22, 20-25, 25-13, 23-25, 15-8
Blackbird Invitational at LIU Brooklyn
9/12/15.....15/-.....N.....W.....3-1.....25-12, 23-25, 25-23, 25-18

TEMPLE (2-2)

9/19/99.....18/-.....H.....F.....3-0.....15-7, 15-7, 15-9 (Forfeit)
Temple Volleyball Classic, Philadelphia, Pa.
9/2/00.....25/-.....A.....F.....3-0.....15-2, 10-15, 15-5, 15-11 (Forfeit)
Buckeye Classic at Ohio State
9/7/03.....18/-.....H.....W.....3-1.....30-25, 30-25, 22-30, 30-21
Temple Volleyball Classic, Philadelphia, Pa.
9/2/04.....-/-.....A.....W.....3-0.....30-21, 30-17, 30-22

TENNESSEE (8-1)

Played at Dayton
10/26/74.....-.....N.....W.....2-1.....15-5, 10-15, 15-7
9/30/78.....-.....A.....W.....3-0.....15-13, 15-4, 15-9
Pittsburgh Invitational
9/24/82.....-/-.....N.....W.....3-2.....15-8, 8-15, 3-15, 15-9, 17-15
Baden Buckeye Classic at Ohio State
9/17/88.....-/-.....H.....W.....3-0.....15-11, 15-11, 15-6
Buckeye Classic at Ohio State
9/19/92.....14/-.....H.....W.....3-1.....15-132, 7-15, 20-18, 15-7
Arby's Invitational at Nebraska
9/12/97.....17/-.....N.....W.....3-0.....15-3, 15-0, 18-16
NCAA Regional Semifinal at Minnesota
12/10/04.....7/9.....N.....W.....3-2.....29-31, 27-30, 30-16, 30-26, 15-12
NCAA Second Round at Tennessee
12/2/11.....rv/15.....A.....W.....3-2.....23-25, 25-21, 25-23, 23-25, 15-12
Flyer Invitational at Dayton
9/15/18.....-/-.....N.....L.....1-3.....22-25, 25-21, 22-25, 16-25

TENNESSEE TECH (2-0)

Buckeye Invitational at Ohio State
9/1/01.....16/-.....H.....W.....3-0.....30-18, 30-17, 30-21
Sports Imports Classic at Ohio State
9/8/06.....19/-.....H.....W.....3-0.....30-14, 30-22, 30-22

TEXAS (1-8)

Brigham Young Invitational
9/28/79.....-.....N.....W.....2-0.....15-8, 15-13
Houston Invitational
10/10/80.....-.....N.....L.....0-3.....6-15, 10-15
Lamar Invitational
10/3/81.....-.....N.....L.....0-3.....13-15, 3-15, 8-15
Played at Battle Creek, Michigan
11/25/83.....-/-10.....N.....L.....0-3.....15-17, 3-15, 7-15
Texas Classic
10/5/85.....-/-10.....A.....L.....2-3.....9-15, 18-20, 15-12, 15-12, 11-15
Texas Invitational
11/18/89.....16/7.....A.....L.....2-3.....8-15, 15-12, 15-9, 4-15, 14-16
Trudy's Volleyfest at Texas
9/5/91.....14/7.....A.....L.....2-3.....13-15, 16-14, 12-15, 15-10, 8-15
9/10/93.....13/3.....H.....L.....2-3.....15-10, 9-15, 16-14, 9-15, 13-15
Ohio State Invitational
9/14/02.....9/-.....H.....L.....0-3.....24-30, 23-30, 28-30

TEXAS A&M (4-2)

Southwest Missouri State Tournament
/ /77.....-.....N.....W.....2-1.....15-10, 1-15, 15-13
Houston Invitational
10/14/78.....-.....N.....L.....1-2.....6-15, 16-14, 7-15
Texas A&M Tournament
9/10/88.....-/-.....A.....L.....1-3.....7-15, 11-15, 15-7, 10-15
NCAA Second Round at Ohio State
12/3/94.....4/-.....H.....W.....3-0.....15-6, 15-13, 15-10
North Texas Challenge at North Texas
8/27/16.....15/16.....N.....W.....3-2.....21-25, 32-30, 21-25, 25-18, 15-13
Sports Imports Classic
8/25/18.....-/-.....H.....W.....3-0.....25-19, 25-16, 25-20

TEXAS-ARLINGTON (3-3)

Southwest Missouri State Tournament
/ /77.....-.....N.....L.....0-2.....9-15, 13-15
Houston Invitational
10/13/78.....-.....N.....L.....1-2.....11-15, 16-14, 3-15



RESULTS BY OPPONENT

AIWA Championship at Southern Illinois

12/8/79.....-.....N.....W.....3-0.....15-4, 15-13, 16-14
 AIWA Championship at Florida State
 12/10/81.....-.....N.....L.....1-3.....8-15, 15-9, 13-15, 11-15
 Brigham Young Invitational
 9/19/87.....-/-.....N.....W.....3-2.....15-13, 11-15, 15-9, 11-15, 15-8
 Hilton Classic, Ft. Collins, Colo.
 9/5/09.....-/-.....N.....W.....3-0.....25-10, 25-21, 25-17

TEXAS-LUTHERN (1-0)

Houston Invitational
 10/13/78.....-/-.....N.....W.....2-0.....15-4, 15-13

TEXAS STATE (1-0)

North Texas Challenge at North Texas
 8/26/16.....15/-.....N.....W.....3-0.....25-16, 25-15, 25-14

TEXAS TECH (3-1)

Brigham Young Invitational
 9/29/79.....-.....N.....L.....0-2.....9-15, 9-15
 Alabama Invitational
 9/18/81.....-.....N.....W.....2-1.....15-10, 13-15, 15-4
 New Mexico State Classic
 9/20/86.....-/-.....N.....W.....3-2.....15-6, 11-15, 3-15, 15-0, 15-3
 NCAA First Round at Florida
 12/3/98.....-/2.....N.....W.....3-2.....12-15, 13-15, 15-10, 15-3, 15-10

TOLEDO (10-1)

Played at Kent State
 10/1/77.....-.....N.....W.....2-0.....15-1, 15-10
 OASIW Championship at Cleveland State
 11/10/78.....-.....N.....W.....2-0.....15-9, 15-1
 OASIW Championship at Cleveland State
 11/9/79.....-.....N.....W.....2-0.....15-10, 15-7
 9/2/87.....-/-.....A.....W.....3-1.....10-15, 15-12, 15-9, 15-3
 Buckeye Invitational at Ohio State
 9/15/90.....11/-.....H.....W.....3-0.....15-0, 15-0, 15-7
 9/1/93.....13/-.....A.....W.....3-0.....15-0, 15-10, 15-10
 Buckeye Invitational at Ohio State
 9/9/00.....-/-.....H.....F.....3-1.....15-12, 15-7, 11-15, 15-7 (Forfeit)
 8/27/05.....12/-.....H.....W.....3-0.....30-22, 30-21, 30-21
 Sports Imports Classic, Columbus, Ohio
 8/29/08.....-/-.....H.....W.....3-0.....25-17, 25-11, 25-15
 Toledo Rocket Classic at Toledo
 9/10/11.....25/-.....A.....W.....3-1.....23-25, 25-21, 25-20, 27-25
 Sports Imports DC Koehl Classic, Columbus, Ohio
 8/25/12.....24/-.....H.....W.....3-0.....25-19, 25-20, 25-14

TOWSON (4-0)

Towson Invitational at Towson, Md.
 8/27/06.....23/-.....A.....W.....3-1.....28-30, 30-27, 30-27, 30-22
 UMBC Madison Bingham Memorial Tournament
 9/11/10.....rv/-.....N.....W.....3-0.....25-13, 30-28, 25-14
 West Virginia Mountaineer Invitational at West Virginia
 8/26/11.....21/-.....N.....W.....3-0.....25-18, 25-16, 25-19
 Towson Invitational
 9/8/18.....-/-.....A.....W.....3-0.....25-23, 25-22, 25-18

UAB (1-0)

Miami University Invitational
 9/19/14.....-/-.....N.....W.....3-0.....25-17, 25-22, 25-16

UCLA (1-7)

AIWA Championship at Texas
 12/10/76.....-.....N.....L.....0-2.....3-15, 6-15
 Louisiana State Invitational
 9/24/83.....-/4.....N.....L.....0-3.....6-15, 12-15, 8-15
 Wahine Invitational at Honolulu, Hawaii
 9/7/90.....11/1.....N.....L.....1-3.....4-15, 11-15, 15-12, 13-15
 NCAA National Championship Semifinal at UCLA
 12/19/91.....12/5.....N.....L.....0-3.....8-15, 8-15, 5-15
 Michigan Volleyball Challenge
 9/9/95.....10/5.....N.....L.....2-3.....15-11, 11-15, 15-10, 9-15, 11-15
 NCAA Central Regional Semifinal at Nebraska
 12/8/95.....8/7.....N.....L.....0-3.....6-15, 6-15, 9-15
 Hawaiian Airlines Wahine VB Classic at Hawaii
 9/6/98.....13/18.....N.....W.....3-2.....1-15, 15-3, 11-15, 15-8, 15-11
 NCAA Second Round match at UCLA
 12/5/99.....-/8.....A.....V.....0-3.....10-15, 12-15, 10-15 (Vacated)

Hawaiian Airlines Wahine VB Classic at Hawaii

9/1/02.....9/11.....N.....L.....0-3.....25-30, 24-30, 22-30
 Hawaiian Airlines Wahine VB Classic at Hawaii
 9/2/11.....22/12.....N.....L.....1-3.....21-25, 19-25, 25-23, 23-25

UMBC (1-0)

UMBC Madison Bingham Memorial Tournament
 9/10/10.....rv/-.....A.....W.....3-0.....25-22, 25-11, 25-19

UNCG (1-0)

Active Ankle Challenge at Ball State
 9/16/16.....19/-.....N.....W.....3-0.....25-20, 25-12, 25-14

UTAH STATE (0-3)

AIWA Championship at Alabama
 12/7/78.....-.....N.....L.....0-2.....10-15, 13-15
 9/26/79.....-.....A.....L.....0-3.....1-15, 9-15, 6-15
 9/8/82.....-/18.....A.....L.....2-3.....15-13, 15-7, 4-15, 15-17, 10-15

UTRGV (1-0)

BYU Nike Invitational, Provo, Utah
 8/25/17.....21/-.....N.....W.....3-0.....25-17, 25-11, 25-15

VALPARAISO (3-0)

West Virginia Mountaineer Invitational at West Virginia
 8/26/11.....21/-.....N.....W.....3-0.....25-22, 25-16, 25-22
 Blue and White Classic, Buffalo, N.Y.
 9/21/13.....13/-.....N.....W.....3-0.....29-27, 25-20, 25-17
 Active Ankle Challenge at Ball State
 9/16/16.....19/-.....N.....W.....3-0.....25-17, 25-13, 25-18

VIRGINIA COMMONWEALTH (2-0)

Eastern Kentucky Invitational
 9/25/76.....-.....N.....W.....2-0.....15-5, 15-2
 Sports Imports Classic
 8/27/10.....rv/-.....H.....W.....3-1.....17-25, 25-13, 25-16, 25-16

WASHINGTON (2-2)

Brigham Young Invitational
 9/27/79.....-.....N.....L.....0-2.....4-15, 14-16
 Louisiana State Invitational
 9/23/83.....-/-.....N.....W.....3-0.....15-10, 15-7, 16-14
 Michigan Volleyball Classic
 9/3/93.....13/24.....N.....W.....3-1.....15-11, 13-15, 15-1, 15-12
 NCAA Regional Semifinal at Seattle, Wash.
 12/8/06.....16/3.....A.....L.....0-3.....16-30, 18-30, 18-30
 NCAA Regional Semifinal at Lexington, Ky.
 12/11/15.....14/1.....N.....L.....2-3.....25-23, 20-25, 18-25, 25-12, 8-15

WASHINGTON STATE (1-0)

Brigham Young Tournament
 9/19/85.....-/-.....N.....W.....3-2.....10-15, 8-15, 20-18, 15-10, 15-8

WATERLOO (2-0)

10/23/76.....-.....H.....W.....2-1.....14-16, 17-15, 15-9
 Michigan State Quadrangular
 11/8/80.....-.....N.....W.....3-1.....6-15, 15-6, 16-14, 15-13

WEBER STATE (2-1)

Brigham Young Invitational
 9/27/79.....-.....N.....W.....2-0.....15-6, 15-8
 Western States Invitational at Cal Davis
 9/10/83.....-/-.....N.....W.....2-1.....15-9, 12-15, 16-14
 9/15/87.....-/-.....A.....L.....2-3.....9-15, 13-15, 15-9, 15-12, 7-15

WEST VIRGINIA (3-0)

MAIAW Championship at Southern Illinois
 11/16/78.....-.....N.....W.....2-0.....15-5, 16-14
 Buckeye Invitational at Ohio State
 9/5/92.....14/-.....H.....W.....3-0.....15-5, 15-3, 15-5
 West Virginia Mountaineer Invitational at West Virginia
 8/27/11.....21/-.....A.....W.....3-0.....25-20, 25-16, 25-20

WESTERN ILLINOIS (1-1)

MAIAW Championship at Illinois-Chicago Circle
 11/19/76.....-.....N.....L.....1-2.....15-13, 12-15, 16-18
 MAIAW Championship at Western Illinois
 11/20/81.....-.....A.....W.....2-0.....15-5, 15-4



RESULTS BY OPPONENT

WESTERN KENTUCKY (3-1)

AIAW Championship at Alabama
 12/7/78..... - N..... W..... 2-1 16-14, 10-15, 15-3
 WKU Tournament at Western Kentucky
 9/8/12..... rv/- A..... W..... 3-1 25-17, 25-18, 21-25, 25-23
 Four Points by Sheraton Seminole Invitational at Florida State
 9/6/13..... 23/16 H..... W..... 3-2 23-25, 27-25, 21-25, 25-20, 15-11
 Buckeye Invitational, Columbus, Ohio
 9/15/17..... 25/- H..... L..... 0-3 17-25, 20-25, 16-25

WESTERN MICHIGAN (5-4)

MAIAW Championship at Western Michigan
 11/22/74..... - A..... W..... 2-0 15-6, 15-2
 11/1/83..... -/- H..... L..... 2-3 15-12, 6-15, 13-15, 16-14, 11-15
 10/30/84..... -/16 A..... L..... 0-3 11-15, 6-15, 3-15
 Ameritech Invitational at Western Michigan
 9/16/00..... -/- A..... F..... 3-0 15-11, 15-9, 15-9 (Forfeit)
 Buckeye Classic
 9/5/03..... 18/- H..... L..... 1-3 30-28, 28-30, 28-30, 23-30
 Temple Volleyball Classic, Philadelphia, Pa.
 9/4/04..... -/- N..... W..... 3-1 30-27, 30-21, 29-31, 30-21
 Panther Invitational, Milwaukee, Wis.
 9/12/09..... -/- N..... W..... 3-2 25-18, 25-19, 23-25, 16-25, 15-11
 Sports Imports Classic
 8/28/10..... rv/- H..... W..... 3-1 25-14, 25-27, 25-18, 25-12
 Golden Grizzlies Invitational at Oakland
 9/18/15..... 13/- N..... W..... 3-0 25-11, 25-20, 25-21

WESTERN WASHINGTON (1-0)

Western States Invitational at Cal Davis
 9/9/83..... -/- N..... W..... 3-0 11-8, 12-10

WICHITA STATE (0-1)

Best Western Shocker Volleyball Classic, Wichita, Ka.
 9/6/08..... -/22 A..... L..... 2-3 16-25, 13-25, 25-17, 26-24, 16-18

WILLIAM AND MARY (1-0)

Tribe Invitational, Williamsburg, Va.
 8/29/09..... -/- A..... W..... 3-1 17-25, 25-21, 25-21, 25-21

WISCONSIN (36-43)

Big Ten Tournament at Minnesota
 10/31/75..... - N..... L..... 1-2 18-20, 15-13, 6-15
 Windy City Invitational at Illinois-Chicago Circle
 10/15/76..... - N..... L..... 1-2 5-15, 16-14, 12-15
 Big Ten Tournament at Wisconsin
 10/29/77..... - A..... W..... 2-0 15-8, 15-7
 Big Ten Tournament at Wisconsin
 10/29/77..... - A..... W..... 2-1 15-6, 16-18, 15-5
 Big Ten Championship at Illinois
 10/26/79..... - N..... W..... 2-1 12-15, 15-7, 15-5
 10/25/80..... - N..... W..... 2-0 15-7, 15-13
 10/8/82..... -/- H..... W..... 3-1 15-5, 15-13, 10-15, 15-8
 10/22/82..... -/- A..... W..... 3-0 17-15, 15-13, 15-10
 10/15/83..... -/- H..... W..... 3-1 10-15, 15-4, 15-6, 15-9
 11/9/84..... -/- A..... W..... 3-2 15-6, 11-15, 15-10, 11-15, 15-6
 10/12/85..... -/- A..... W..... 3-1 10-15, 15-9, 15-4, 15-5
 11/8/85..... -/- H..... W..... 3-0 15-4, 15-3, 16-14
 9/28/86..... -/- H..... W..... 3-1 15-11, 15-4, 12-15, 19-17
 11/28/86..... -/- A..... W..... 3-2 11-15, 2-15, 15-10, 15-8, 15-6
 10/17/87..... -/- A..... L..... 2-3 15-13, 17-15, 14-16, 3-15, 4-15
 11/13/87..... -/- H..... W..... 3-2 5-15, 10-15, 18-16, 15-4, 15-9
 10/22/88..... -/- H..... W..... 3-0 15-4, 15-6, 15-9
 11/18/88..... -/- A..... L..... 2-3 15-13, 15-4, 11-15, 4-15, 11-15
 9/23/89..... -/- A..... W..... 3-2 15-2, 11-15, 11-15, 16-14, 15-9
 11/24/89..... 16/- H..... W..... 3-0 15-7, 15-9, 16-14
 10/5/90..... 12/16 H..... L..... 1-3 15-12, 14-16, 7-15, 9-15
 11/3/90..... 14/12 A..... L..... 2-3 15-12, 12-15, 12-15, 15-9, 3-15
 10/12/91..... 13/- H..... W..... 3-0 15-7, 15-4, 15-11
 11/8/91..... 14/- A..... W..... 3-0 15-13, 16-14, 15-7
 10/16/92..... 14/- A..... L..... 1-3 15-6, 9-15, 11-15, 11-15
 11/14/92..... 22/- H..... W..... 3-2 15-6, 15-13, 14-16, 13-15, 18-16
 10/1/93..... 13/- A..... W..... 3-0 15-8, 15-5, 15-4
 10/30/93..... 15/- H..... W..... 3-0 15-6, 15-12, 15-8
 10/15/94..... 6/23 A..... W..... 3-0 15-6, 15-7, 15-5
 11/11/94..... 4/- H..... W..... 3-0 15-4, 15-5, 15-2
 9/29/95..... 12/- H..... L..... 2-3 15-9, 15-4, 11-15, 10-15, 12-15
 10/28/95..... 10/- A..... W..... 3-1 8-15, 15-5, 15-7, 15-3
 9/27/96..... 8/11 A..... L..... 0-3 7-15, 11-15, 7-15

11/30/96..... 10/15 H..... W..... 3-0 15-3, 15-8, 15-7
 10/17/97..... -/18 A..... L..... 1-3 15-11, 2-15, 4-15, 9-15
 11/22/97..... 24/5 H..... L..... 1-3 15-1, 3-15, 4-15, 3-15
 10/9/98..... 20/6 H..... L..... 0-3 3-15, 10-15, 10-15
 11/7/98..... -/8 A..... L..... 0-3 7-15, 8-15, 10-15
 10/15/99..... -/24 A..... F..... 3-2 14-16, 15-9, 3-15, 15-12, 15-10
 (Forfeit)
 11/27/99..... -/- H..... L..... 2-3 15-4, 2-15, 15-13, 14-16, 10-15
 9/29/00..... 19/10 A..... F..... 3-2 14-16, 10-15, 15-11, 17-15, 15-12
 (Forfeit)
 11/5/00..... 13/5 H..... L..... 1-3 15-7, 13-15, 14-16, 11-15
 10/6/01..... 11/6 A..... L..... 0-3 25-30, 28-30, 16-30
 10/26/01..... 10/5 H..... L..... 1-3 24-30, 30-27, 22-30, 28-30
 10/11/02..... 24/15 H..... L..... 1-3 26-30, 27-30, 30-28, 26-30
 11/2/02..... -/15 A..... L..... 1-3 18-30, 30-22, 23-30, 30-32
 10/25/03..... -/23 A..... L..... 1-3 15-30, 30-26, 20-30, 22-30
 11/21/03..... -/- H..... L..... 0-3 25-30, 25-30, 27-30
 9/24/04..... 20/- A..... W..... 3-1 30-20, 23-30, 30-18, 30-24
 11/13/04..... 8/- H..... W..... 3-0 30-18, 32-30, 30-23
 10/7/05..... 18/8 A..... L..... 0-3 25-30, 18-30, 20-30
 10/29/05..... 19/11 H..... L..... 0-3 24-30, 28-30, 24-30
 10/6/06..... 14/13 H..... W..... 3-2 28-30, 25-30, 30-27, 30-28, 15-12
 10/29/06..... 24/14 A..... L..... 0-3 15-30, 23-30, 20-30
 10/19/07..... -/8 A..... L..... 0-3 17-30, 27-30, 21-30
 11/19/07..... -/9 H..... L..... 0-3 21-30, 19-30, 14-30
 10/5/08..... -/20 A..... L..... 0-3 26-28, 16-25, 17-25
 11/7/08..... -/- H..... L..... 1-3 23-2, 25-13, 19-25, 24-26
 10/2/09..... -/- H..... L..... 1-3 23-25, 25-20, 19-25, 21-25
 11/7/09..... rv/- A..... W..... 3-0 25-21, 25-21, 25-19
 9/24/10..... rv/- A..... W..... 3-2 25-15, 16-25, 25-23, 23-25, 15-11
 11/14/10..... rv/- H..... W..... 3-2 20-25, 25-22, 26-28, 25-22, 19-17
 10/2/11..... 24/- H..... L..... 1-3 16-25, 20-25, 25-21, 20-25
 11/4/11..... 22/- A..... W..... 3-1 20-25, 25-20, 25-18, 25-21
 9/29/12..... 22/- A..... W..... 3-1 25-21, 25-11, 19-25, 25-20
 11/2/12..... 15/- H..... W..... 3-1 25-16, 25-15, 23-25, 30-28
 10/11/13..... 14/19 H..... L..... 2-3 25-20, 24-26, 25-23, 21-25, 10-15
 11/17/13..... -/14 A..... L..... 1-3 25-23, 18-25, 21-25, 21-25
 9/28/14..... -/5 A..... L..... 0-3 19-25, 19-25, 17-25
 11/21/14..... 20/2 H..... L..... 0-3 17-25, 15-25, 22-25
 NCAA Tournament Regional Semifinal, Louisville, Ky.
 12/12/14..... 18/4 N..... L..... 2-3 20-25, 25-21, 25-22, 24-26, 12-15
 9/27/15..... 12/16 H..... W..... 3-2 25-17, 18-25, 25-20, 21-25, 15-11
 11/22/15..... 16/10 A..... L..... 0-3 21-25, 16-25, 21-25
 9/23/16..... 17/3 A..... L..... 0-3 16-25, 19-25, 17-25
 11/2/16..... 22/3 H..... L..... 0-3 19-25, 24-26, 22-25
 NCAA Tournament Regional Semifinal, Madison, Wis.
 12/9/16..... -/3 A..... L..... 2-3 15-25, 25-22, 31-29, 22-25, 13-15
 11/3/17..... -/8 A..... W..... 3-2 14-25, 16-25, 25-21, 25-23, 15-13
 9/19/18..... -/6 A..... L..... 0-3 19-25, 17-25, 15-25
 11/16/18..... -/7 H..... L..... 0-3 10-25, 14-25, 23-25

WISCONSIN-LACROSSE (0-2)

Windy City Invitational at Illinois-Chicago Circle
 10/16/75..... - N..... L..... 0-2 12-15, 14-16
 MAIAW Championship at Grand Valley State
 / /77..... - N..... L..... 0-2 na

WITTERBERG (2-0)

11/14/73..... - H..... W..... 2-0 15-9, 15-5
 OASISW Championship at Ashland
 / /75..... - N..... W..... 2-0 15-3, 15-6

WOOSTER (4-2)

Played at Capital
 11/11/71..... - N..... L..... 0-2 10-15, 2-15
 10/31/72..... - H..... W..... 3-0 15-0, 15-9
 Played at Ohio University
 11/11/72..... - N..... W..... 3-0 15-10, 15-9
 11/8/73..... - A..... L..... 1-2 na
 11/9/74..... - H..... W..... 2-0 15-11, 15-10
 Played at Capital
 10/26/76..... - N..... W..... 2-0 15-13, 15-0

WRIGHT STATE (9-1)

OASISW Championship at Ohio University
 11/12/76..... - N..... W..... 2-0 15-7, 15-2
 9/26/78..... - H..... W..... 3-0 15-13, 15-12, 15-12
 9/30/80..... - A..... W..... 3-0 15-1, 15-5, 15-5
 9/29/81..... - H..... L..... 0-3 12-15, 9-15, 13-15



RESULTS BY OPPONENT

8/31/91..... 14/-H.....W..... 3-0..... 15-6, 15-7, 15-8
 9/12/95..... 9/-A.....W..... 3-0..... 15-8, 15-6, 15-8
 9/4/01..... 17/-A.....W..... 3-0..... 30-23, 30-24, 30-12

WYOMING (1-2)

9/13/82..... -/-A.....L..... 2-3..... 15-10, 7-15, 15-13, 3-15, 9-15
 Rumble in the Rockies at Wyoming
 8/28/15..... 14/-A.....L..... 1-3..... 23-25, 25-20, 19-25, 23-25
 Sports Imports D.C. Koehl Classic
 9/2/16..... 11/-H.....W..... 3-0..... 25-22, 25-17, 25-16

XAVIER (8-1)

Played at OSU-Newark
 10/24/73..... -N.....W..... 2-0..... na
 Bearcat Invitational at Cincinnati
 9/26/81..... -N.....W..... 2-0..... 15-2, 15-11
 9/7/93..... 13/-H.....W..... 3-0..... 15-8, 15-5, 15-12
 Buckeye Invitational at Ohio State
 9/11/98..... 14/-H.....W..... 3-0..... 15-6, 15-7, 15-4
 Georgia Tech Invitational, Atlanta, Ga.
 9/11/04..... -/-N.....W..... 3-0..... 30-22, 30-18, 30-22
 Sports Imports Classic, Columbus, Ohio
 8/29/08..... -/-H.....L..... 1-3..... 25-22, 22-25, 24-26, 26-28
 Sports Imports Classic, Columbus, Ohio
 9/19/09..... -/-H.....W..... 3-0..... 27-25, 25-18, 25-6
 Sports Imports D.C. Koehl Classic, Columbus, Ohio
 9/14/13..... 13/-H.....W..... 3-1..... 25-10, 21-25, 25-23, 25-13
 Millenium Hotel Invitational at Xavier
 9/13/14..... -/-A.....W..... 3-2..... 17-25, 25-21, 25-19, 24-26, 15-11

YOUNGSTOWN STATE (5-0)

OAISW Championship at Dayton
 11/15/74..... -N.....W..... 2-0..... 15-4, 15-0
 9/14/04..... 25/-H.....W..... 3-0..... 30-11, 30-25, 30-20
 9/13/06..... 15/-A.....W..... 3-0..... 30-18, 30-15, 30-25
 9/4/07..... -/-H.....W..... 3-0..... 30-19, 30-21, 30-25
 Sports Imports Classic, Columbus, Ohio
 8/30/08..... -/-H.....W..... 3-0..... 25-17, 25-21, 25-15



RESULTS BY SEASON

1971

Coach: Mary Jo Campbell, Record: 4-4

N 6 H L 1-3	Indiana	0-15, 13-15, 8-15, 13-15
N 10 A W 2-0	at Otterbein	15-8, 15-2
N 11 N L 0-2	vs. Wooster at Capital	10-15, 2-15
N 11 A L 0-3	at Capital	10-15, 8-15, 6-15
N 13 H W 2-0	Muskingum	15-9, 15-5
N 18 N W 3-0	vs. Central State at Ohio Wesleyan	15-9, 15-5, 15-5
N 18 A W 3-0	at Ohio Wesleyan	15-8, 15-3, 15-9
D 6 H L 0-2	Ashland	13-15, 14-16

1972

Coach: Mary Jo Campbell, Record: 17-6

O 24 H W 3-0	Ohio State-Newark	15-3, 15-5, 15-4
Indiana Invitational (4th)		
O 27 A L n/a	at Indiana	n/a
O 27 N L n/a	vs. Eastern Kentucky	n/a
O 31 H W 2-0	Wooster	15-0, 15-9
O 31 H W 2-0	Capital	15-7, 15-9

Ball State Invitational (1st)

N 4 A W 2-0	at Ball State	15-11, 15-5
N 4 N W 2-0	vs. Indiana	15-12, 15-7
N 4 A W 2-0	vs. Indiana State	15-5, 15-12
N 9 N W 2-0	vs. Ohio Wesleyan at Muskingum	15-12, 15-7
N 9 A W 2-0	at Muskingum	15-7, 15-6
N 11 A W 2-0	at Ohio University	15-13, 15-11
N 11 N W 2-0	vs. Wooster at Ohio University	15-10, 15-9
N 18 H W 2-0	Pittsburgh	15-6, 15-13
N 18 N W 2-0	Capital	15-13, 15-5
N 28 A L 0-3	at Dayton	10-15, 2-15, 13-15
N 28 N W 2-0	vs. Cedarville at Dayton	15-5, 15-7
D 2 A L 0-3	at Ashland	5-15, 13-15, 10-15
D 2 N W 2-0	vs. Muskingum at Ashland	15-5, 15-10
D 3 H L 0-2	Dayton	8-15, 8-15

OAISW Championship at Ohio University

D 8 N L 0-3	vs. Cleveland State	2-15, 13-15, 3-15
D 8 N W 2-0	vs. Baldwin Wallace	15-8, 15-10
D 9 N W 2-0	vs. Miami (Ohio)	15-1, 15-13
D 9 N W 2-0	vs. Ohio Northern	15-8, 15-10

1973

Coach: Sue Collins, Record: 17-10

O 24 A W 3-0	at OSU Newark	15-0, 15-6, 15-8
O 24 N W 2-0	vs. Xavier at OSU Newark	n/a
O 27 H W 2-0	Ohio University	15-11, 15-13
O 30 H W 2-0	Ohio Wesleyan	15-8, 15-12
O 30 H L 0-2	Ball State	7-15, 7-15
O 31 N L 0-2	vs. Cleveland State at Capital	n/a
N 3 A W 2-0	at Baldwin Wallace	16-14, 15-6
N 5 A W 2-1	at Cedarville	15-6, 10-15, 15-4
N 5 N L 1-2	vs. Dayton at Cedarville	10-15, 15-4, 12-15
N 8 A L 1-2	at Wooster	n/a
N 8 N W 2-0	vs. Ohio Wesleyan at Wooster	n/a
N 8 H W 3-1	Ashland	10-15, 15-11, 15-7, 15-9
N 10 A W 2-1	at Cedarville	15-4, 12-15, 15-9
N 10 N L 1-2	vs. Mt. St. Joseph at Cedarville	6-15, 15-7, 10-15
N 14 H W 2-0	Wittenberg	15-9, 15-5
N 14 H W 2-0	Capital	15-7, 15-4

OAISW Championship (3rd) at Ashland

N 19 N L 1-2	vs. Mt. St. Joseph	n/a
N 19 N W 2-0	vs. Cincinnati Bible Seminary	n/a
N 19 N W n/a	vs. Capital	n/a
N 19 N W 2-0	vs. Bowling Green	15-7, 15-5
N 20 N W 2-0	vs. Dayton	15-4, (W)
N 20 N L 1-2	vs. Cincinnati	15-4, 12-15, 11-15

MAIAW Championship at Illinois

M W 2-1	vs. Grand Valley State	n/a
M L 0-2	vs. Northern Illinois	n/a
M L 1-2	vs. Ball State	n/a
M W 2-0	vs. Grand Valley State	n/a
M L 0-2	vs. Northern Illinois	n/a

1974

Coach: Sue Collins, Record: 30-10

at Michigan State

O 11 A L 0-2	at Michigan State	n/a
O 11 N W 0-2	vs. Kellogg Community College	n/a
O 11 N W 0-2	vs. Michigan	n/a
O 12 N W 0-2	vs. Grand Valley Community College	n/a
O 12 N W 0-2	vs. Eastern Michigan	n/a
O 12 N W 0-2	vs. Central Michigan	n/a
O 15 H L 1-2	at Ashland	15-4, L, L
O 22 H L 1-2	Cleveland State	12-15, 15-8, 7-15
O 22 H W 2-1	Cleveland State	15-12, 5-15, 14-12
O 22 H W 2-0	Mt. St. Joseph	15-13, 15-6
O 22 H W 2-0	Cedarville	15-13, 15-3

at Dayton

O 26 A W 2-0	at Dayton	16-14, 15-3
O 26 N W 2-1	vs. Tennessee	15-5, 10-15, 15-7
O 26 N W 2-0	vs. Eastern Kentucky	15-11, 15-6
O 26 N L 0-2	vs. Cleveland State	2-15, 5-15
O 29 H W 2-0	Baldwin Wallace	15-3, 15-5
O 29 H W 2-0	Capital	15-4, 15-11
N 1 N L 0-2	vs. Illinois Chicago Circle at Northwestern	8-15, 8-15
N 2 N W 2-0	vs. Chicago State at Northwestern	15-12, 15-10
N 2 A W 2-1	at Northern Illinois	15-3, 12-15, 15-9
N 2 N L 1-2	vs. Illinois at Northern Illinois	15-12, 12-15, 7-15
N 2 N W 2-0	vs. Chicago State at Northern Illinois	15-6, 15-9
N 2 N L 0-2	vs. Illinois State at Northern Illinois	11-14, 6-15
N 5 N W 2-1	vs. Purdue at Ball State	15-5, 8-15, 15-11
N 5 A L 0-2	at Ball State	11-15, 13-15
N 9 H W 2-1	Cincinnati	15-4, 14-16, 15-9
N 9 H W 2-0	Ohio University	15-1, 15-8
N 9 H W 2-0	Wooster	15-11, 15-10
N 12 H W 2-0	Dayton	15-5, 15-7
N 12 H W 2-0	Cedarville	15-2, 15-7

OAISW Championship (1st) at Dayton

N 15 N W 2-0	vs. Ohio Northern	15-6, 15-5
N 15 N W 2-0	vs. Youngstown State	15-4, 15-0
N 15 N W 2-0	vs. Capital	15-9, 15-3
N 16 N W 2-0	vs. Ashland	15-3, 15-6
N 16 A W 2-0	at Dayton	15-4, 15-11
N 16 N W 2-1	vs. Mt. St. Joseph	15-5, 7-15, 15-6

MAIAW Championship (7th) at Western Michigan

N 22 N L 1-2	vs. Ball State	15-10, 9-15, 3-15
N 22 A W 2-0	at Western Michigan	15-6, 15-2
N 22 N W 2-0	vs. Illinois	15-10, 15-13
N 22 N L 0-2	vs. Northeastern	8-15, 14-16

1975

Coach: Sue Collins, Record: 14-12

A L 1-2	at Cleveland State	n/a
N L 0-2	vs. Northeastern at Cleveland State	n/a
N W 2-1	vs. Ohio University at Cleveland State	n/a
A L 0-2	at Mt. St. Joseph	11-15, 9-15
N L 0-2	vs. Eastern Kentucky at Mt. St. Joseph	9-15, 13-15
H L 0-2	Ball State	11-13, 10-15
H W 2-0	Pittsburgh	15-3, 15-9
A W 2-0	at Baldwin Wallace	16-14, 15-5
N W 2-0	vs. Capital at Baldwin Wallace	15-7, 17-15

Big Ten Tournament (tie, 7th) at Minnesota

N W 2-1	vs. Purdue	n/a
N L 0-2	vs. Indiana	n/a
N W 2-0	vs. Michigan	n/a
A L 0-2	at Minnesota	n/a
N W 2-0	vs. Northwestern	n/a
N L 1-2	vs. Wisconsin	n/a
H L 0-2	Cleveland State	10-15, 14-16
H W 2-1	Kent State	15-5, 13-15, 15-11
H L 0-2	Mt. St. Joseph	6-15, 8-15
H W 2-1	Ashland	15-11, 12-15, 17-15
A L 1-2	at Dayton	7-15, 15-6, 3-15
N W 2-0	vs. Cedarville at Dayton	15-13, 15-11

OAISW Championship (tie, 5th) at Ashland

N W 2-0	vs. John Carroll	15-3, 15-8
N W 2-0	vs. Wittenberg	15-3, 15-6
A W 2-0	at Ashland	15-9, 15-13
N W 2-1	vs. Capital	n/a
N L 1-2	vs. Cleveland State	n/a



RESULTS BY SEASON

1976

Coach: Sue Collins, Record: 29-21

Eastern Kentucky Invitational (1st)

S 24 N W 2-0 vs. Auburn	15-3, 15-1
S 24 N W 2-0 vs. Louisville	15-3, 15-11
S 25 N W 2-0 vs. Virginia Commonwealth	15-5, 15-2
S 25 A W 2-0 at Eastern Kentucky	15-8, 15-11
S 28 H W 2-1 Dayton	8-15, 15-0, 15-2
S 28 H W 2-1 Ashland	15-2, 13-15, 15-7
O 2 N L 0-2 vs. Michigan State at Mount St. Joseph	3-15, 3-15
O 2 A W 2-0 at Mount St. Joseph	15-13, 15-10
O 5 H L 1-2 Ball State	16-14, 5-15, 14-16
O 9 H W 2-0 Kentucky	15-10, 15-4
O 12 H W 2-1 Cincinnati	13-15, 15-12, 15-11

Windy City Invitational, Ill-Chicago Circle

O 15 N L 1-2 vs. SW Missouri State	4-15, 15-10, 10-15
O 15 N L 1-2 vs. Wisconsin-Madison	5-15, 16-14, 12-15
O 16 A L 0-2 at Ill-Chicago Circle	3-15, 5-15
O 16 N L 0-2 vs. Michigan State	8-15, 11-15
O 16 N L 0-2 vs. Wisconsin-LaCrosse	12-15, 14-16
O 19 H L 1-2 Cleveland State	15-10, 9-15, 9-15
O 19 H L 1-2 Mount St. Joseph	11-15, 15-6, 12-15
O 22 A L 0-2 at Michigan State	10-15, 10-15
O 22 N W 2-1 vs. Southern Illinois at Michigan State	15-9, 9-15, 15-2
O 22 N L 0-2 vs. Illinois State at Michigan State	8-15, 7-15
O 23 H W 2-0 Eastern Michigan	15-7, 15-5
O 23 H W 2-1 Waterloo	14-16, 17-15, 15-9
O 23 H W 2-1 Central Michigan	15-8, 12-15, 15-12
O 26 N W 2-0 vs. Wooster at Capital	15-13, 15-0
O 26 A W 2-0 at Capital	15-6, 15-7

Big Ten Championship (2nd) at Ohio State

O 30 H W 2-0 Iowa	15-3, 15-6
O 30 H W 2-0 Indiana	15-10, 15-5
O 30 H L 0-2 Michigan State	8-15, 10-15
N 2 H W 2-0 Ohio University	15-10, 15-13
N 6 H W 2-0 Indiana of Pennsylvania	15-11, 15-12
N 6 H L 1-2 Pittsburgh	15-7, 5-15, 5-15
N 6 H L 1-2 Edinboro	3-15, 15-10, 13-15
N 9 H L 0-2 Dayton	11-15, 13-15
N 9 H W 2-0 Cedarville	15-2, 15-7

OAISW Championship (1st) at Ohio University

N 12 N W 2-0 vs. Wright State	15-7, 15-2
N 12 N W 2-0 vs. Miami	15-1, 15-7
N 13 A W 2-0 at Ohio University	15-12, 15-11
N 13 N W 2-1 vs. Cincinnati	15-3, 4-15, 15-11

MAIAW Championship (2nd) at Illinois-Chicago Circle

N 19 N W 2-1 vs. Calvin College	10-15, 15-6, 15-6
N 19 N L 1-2 vs. Western Illinois	15-13, 12-15, 16-18
N 19 N W 2-1 vs. Central Michigan	15-9, 5-15, 15-12
N 20 A W 2-1 at Ill.-Chicago Circle	15-3, 10-15, 15-13
N 20 N W 2-0 vs. Illinois State	15-12, 16-14
N 20 N L 0-2 vs. Michigan State	6-15, 12-15

AIAW Championship at Texas

D 9 N W 2-0 vs. Alabama	15-6, 15-9
D 9 N L 1-2 vs. Oregon	10-15, 15-10, 13-15
D 9 N L 0-2 vs. Houston	7-15, 3-15
D 10 N L 1-2 vs. Lamar	15-12, 13-15, 10-15
D 10 N L 0-2 vs. UCLA	3-15, 6-15

1977

Coach: Sue Collins, Record: 29-11

Illinois Invitational

S N L 0-2 vs. Ill.-Chicago Circle	8-15, 9-15
S N W 2-0 vs. Michigan State	15-3, 15-8
S N W 2-0 vs. Dayton	15-4, 15-10
S A L 0-2 at Illinois	12-15, 8-15
S 28 H W 3-0 Capital	15-6, 15-4, 15-2
S N L 0-2 vs. Indiana at Mount St. Joseph	8-15, 12-15
S N W 2-0 vs. Northern Kentucky at Mount St. Joseph	15-10, 15-10
S A W 2-0 at Mount St. Joseph	15-12, 15-6
S A W 3-0 at Ashland	15-7, 15-12, 15-3
O 1 N W 2-0 vs. Defiance at Kent State	15-2, 15-2
O 1 A W 2-0 at Kent State	15-10, 15-6
O 1 N W 2-0 vs. Toledo at Kent State	15-1, 15-10
O 15 H W 3-1 Pittsburgh	15-11, 8-15, 15-12, 19-17
O 15 H W 3-2 Ball State	16-14, 15-7, 10-15, 10-15, 15-11

O H W 2-1 Mount St. Joseph	15-3, 14-16, 15-12
O H W 2-1 Cleveland State	12-15, 15-11, 15-3

Southwest Missouri State Tournament (DNP)

N W 2-1 vs. Texas A&M	15-10, 1-15, 15-13
A L 0-2 at SW Missouri State	7-15, 2-15
N L 0-2 vs. Illinois State	10-15, 7-15
N L 0-2 vs. Texas-Arlington	9-15, 13-15
N W 2-0 vs. Oklahoma	15-6, 15-8
A W 3-0 at Ohio University	15-11, 15-8, 16-14

Big Ten Championship (1st) at Wisconsin

N W 2-0 vs. Iowa	15-7, 15-4
N L 0-2 vs. Purdue	12-15, 8-15
N L 0-2 vs. Minnesota	14-16, 14-16
N W 2-0 vs. Northwestern	15-6, 15-7
N W 2-1 vs. Purdue	7-15, 15-13, 15-13
N W 2-0 vs. Illinois	15-11, 15-4
A W 2-0 at Wisconsin	15-8, 15-7
A W 2-1 at Wisconsin	15-6, 16-18, 15-5
H W 3-0 Cincinnati	15-6, 17-15, 16-14
H W 2-1 Cedarville	15-5, 10-15, 15-8
H L 1-2 Dayton	15-5, 10-15, 14-16

OAISW Championship (1st) at Cleveland State

N W 2-0 vs. Ohio University	15-1, 15-10
N W 2-1 vs. Bowling Green	15-6, L, 15-12
N W 2-1 vs. Miami	15-5, L, 15-7
N W 3-1 vs. Cincinnati	11-15, 15-4, 15-2, 15-10

MAIAW Championship (quarterfinals) at Grand Valley State

N L 0-2 vs. Wisconsin-Lacrosse	n/a
N W 2-0 vs. Ball State	n/a
N L 1-2 vs. DePaul	n/a

1978

Coach: Sue Collins, Record: 34-10

S 23 H W 3-0 Eastern Kentucky	15-3, 15-12, 15-8
S 26 H W 3-0 Wright State	15-13, 15-12, 15-12
S 30 A W 3-0 at Tennessee	15-13, 15-4, 15-9
O 3 H W 3-0 Northern Kentucky	15-11, 15-9, 15-12

Cleveland State Invitational

O 7 N W 2-0 vs. Ashland	15-5, 15-13
O 7 N W 2-0 vs. Bowling Green	15-7, 15-8
O 7 A L 1-2 at Cleveland State	11-15, 15-9, 12-15
O 11 A W 3-1 at Cincinnati	15-9, 15-4, 12-15, 15-7

Houston Invitational (5th, tie)

O 13 N W 2-0 vs. Oklahoma State	15-2, 15-3
O 13 N W 2-0 vs. Rice	15-4, 19-17
O 13 N W 2-0 vs. Texas-Lutheran	15-4, 15-13
O 13 N L 1-2 vs. Texas-Arlington	11-15, 16-14, 3-15
O 14 N L 1-2 vs. Texas A&M	6-15, 16-14, 7-15
O 17 H W 3-0 Mount St. Joseph	15-8, 15-11, 15-8

Delaware Invitational (1st)

O 20 N W 2-1 vs. Navy	15-8, 13-15, 15-11
O 20 N W 2-0 vs. Georgetown	15-9, 15-10
O 21 N W 2-0 vs. Princeton	15-2, 15-12
O 21 N W 2-0 vs. Rhode Island	15-5, 15-10
O 21 N W 2-1 vs. Maryland	12-15, 15-11, 15-9
O 21 N W 2-1 vs. Pittsburgh	15-13, 12-15, 15-11

Big Ten Championship (2nd) at Illinois

O 27 N W 2-0 vs. Minnesota	15-13, 15-11
O 27 N L 1-2 vs. Michigan State	15-11, 11-15, 16-14
O 27 N W 2-0 vs. Iowa	15-6, 15-5
O 27 N W 2-0 vs. Purdue	15-7, 15-8
O 28 N W 2-0 vs. Northwestern	15-8, 15-5
O 28 N L 1-3 vs. Minnesota	13-15, 15-12, 9-15, 12-15
O 31 A W 3-1 at Ball State	7-15, 16-14, 16-14, 15-7
N 4 H W 3-2 Illinois	15-6, 12-15, 15-7, 8-15, 15-8
N 7 A L 2-3 at Dayton	4-15, 15-13, 8-15, 15-8, 4-15

OAISW Championship (2nd) at Cleveland State

N 10 N W 2-1 vs. Kent State	9-15, 15-5, 15-2
N 10 N W 2-0 vs. Toledo	15-9, 15-1
N 10 A W 2-1 at Cleveland State	3-15, 18-16, 15-7
N 11 N W 3-1 vs. Bowling Green	16-18, 15-0, 15-9, 15-5
N 11 A L 0-3 at Cleveland State	9-15, 12-15, 7-15

MAIAW Championship (2nd) at Southern Illinois

N 16 N W 2-0 vs. West Virginia	15-5, 15-14
N 16 N W 2-1 vs. Illinois	15-8, 2-15, 15-12
N 17 N W 3-2 vs. DePaul	6-15, 15-13, 1-15, 15-7, 15-7
N 18 N W 3-0 vs. Illinois State	15-10, 15-12, 15-9
N 18 N L 0-3 vs. Purdue	12-15, 6-15, 11-15



RESULTS BY SEASON

AIAW Championship (tie, 10th) at Alabama

D 7 N L 0-2 vs. Utah State	10-15, 13-15
D 7 N W 2-1 vs. Western Kentucky	16-14, 10-15, 15-3
D 7 N W 2-1 vs. Rutgers	15-8, 13-15, 15-12
D 8 N W 2-0 vs. Nebraska	15-2, 16-14
D 8 N L 0-2 vs. San Diego State	6-15, 3-15

1979

Coach: Sue Collins, Record: 37-14

S 15 H W 3-2 Kent State	15-3, 15-5, 8-15, 12-15, 15-12
-------------------------	--------------------------------

Eastern Kentucky Invitational

S 22 A W 2-0 at Eastern Kentucky	15-7, 15-9
S 22 N W 2-0 vs. Northern Kentucky	15-10, 15-13
S 22 N L 1-2 vs. Morehead State	15-10, 11-15, 8-15
S 22 N W 2-0 vs. Indiana	17-15, 15-6
S 26 A L 0-3 at Utah State	1-15, 9-15, 6-15

Brigham Young Invitational (10th)

S 27 N L 0-2 vs. Washington	4-15, 14-16
S 27 N W 2-0 vs. Weber State	15-6, 15-8
S 28 N L 0-2 vs. Long Beach State	5-15, 10-15
S 28 N W 2-0 vs. Texas	15-8, 15-13
S 29 N L 0-2 vs. Texas Tech	9-15, 9-15

Boilermaker Classic at Purdue

O 5 N W 3-0 vs. Illinois	15-7, 15-8, 15-9
O 6 A L 1-3 at Purdue	11-15, 15-5, 12-15, 14-16

Houston Invitational (9th)

O 9 N W 3-2 vs. Cincinnati	15-13, 9-15, 15-9, 10-15, 15-8
O 12 N W 2-1 vs. North Texas State	17-15, 6-15, 16-14
O 12 N L 0-2 vs. Kansas State	15-17, 12-15
O 12 A L 1-2 at Houston	6-15, 15-7, 14-16
O 12 N W 2-1 vs. Alabama	15-6, 13-15, 15-8
O 13 N W 2-1 vs. New Mexico State	8-15, 15-7, 15-9
O 13 N W 2-1 vs. Purdue	4-15, 15-12, 15-12
O 16 H W 3-1 Cleveland State	15-17, 16-14, 15-10, 15-8

Pitt Classic

O 20 N W 3-1 vs. Rutgers	15-6, 9-15, 15-11, 15-12
O 20 A W 3-1 at Pittsburgh	15-11, 6-15, 15-12, 15-10
O 23 H L 2-3 Northern Kentucky	15-8, 12-15, 15-4, 9-15, 12-15

Big Ten Championship (2nd) at Michigan State

O 25 N L 0-2 vs. Purdue	5-15, 13-15
O 26 N W 2-1 vs. Wisconsin	12-15, 15-7, 15-5
O 26 N W 2-0 vs. Northwestern	15-10, 15-13
O 27 N W 2-0 vs. Indiana	15-13, 15-8
O 27 A W 2-1 at Michigan State	16-14, 15-4, 15-13
O 27 N L 2-3 vs. Purdue	8-15, 5-15, 15-3, 15-4, 13-15
O 30 H W 3-0 Ball State	15-13, 15-5, 15-12

OSU Invitational (1st)

N 3 H W 3-1 Maryland	15-9, 15-7, 12-15, 15-7
N 3 H W 3-1 Purdue	12-15, 15-10, 15-12, 15-3
N 3 H W 3-0 Dayton	15-9, 15-9, 15-8

OAISW Championship (1st) at Cleveland State

N 9 A W 2-0 at Cleveland State	15-8, 15-6
N 9 N W 2-0 vs. Toledo	15-10, 15-7
N 9 N W 2-0 vs. Kent State	15-7, 15-13
N 10 N W 3-2 vs. Miami	10-15, 15-2, 15-4, 10-15, 15-8
N 10 A W 3-1 at Cleveland State	13-15, 15-12, 15-4, 15-6

MAIAW Championship (1st) at Ohio State

N 16 H W 2-0 Illinois-Chicago Circle	15-7, 15-12
N 16 H W 2-0 Indiana	15-10, 15-4
N 16 H W 2-0 Central Michigan	15-9, 15-8
N 17 H W 3-1 Illinois State	15-8, 10-15, 15-13, 15-13
N 17 H W 3-0 Purdue	15-4, 15-5, 15-10

AIAW Championship (6th) at Southern Illinois

D 6 N L 0-2 vs. Pepperdine	7-15, 15-17
D 6 A W 2-0 at Southern Illinois	15-11, 15-11
D 6 N W 2-0 vs. Pacific	15-4, 15-8
D 7 N W 2-0 vs. Pittsburgh	15-6, 15-2
D 7 N L 0-3 vs. Pacific	15-17, 11-15, 7-15
D 8 N W 3-0 vs. Texas-Arlington	15-4, 15-13, 16-14
D 8 N L 0-3 vs. Houston	11-15, 11-15, 12-15

1980

Coach: Lisa Richards, Record: 19-24

S 15 A L 0-3 at Cal-Berkeley	12-15, 8-15, 9-15
S 16 A L 0-3 at Stanford	3-15, 6-15, 7-15
S 17 A L 2-3 at San Jose State	15-12, 13-15, 10-15, 15-10, 14-16
S 18 A L 0-3 at Pacific	4-15, 5-15, 2-15

Tachikara Invitational (4th) at Pacific

S 20 N L 2-3 vs. Houston	6-15, 8-15, 15-7, 15-8, 10-15
S 21 N L 2-3 vs. Oklahoma	15-6, 5-15, 15-4, 12-15, 9-15

Illinois Invitational

S 25 A L 1-3 at Illinois	6-15, 15-5, 14-16, 11-15
S 26 N L 2-3 vs. DePaul	11-15, 15-10, 10-15, 15-6, 10-15
S 27 N L 0-3 vs. Illinois State	10-15, 11-15, 0-15
S 30 A W 3-0 at Wright State	15-1, 15-5, 15-5
O 4 A L 0-3 at Purdue	11-15, 4-15, 7-15

Houston Invitational (15th)

O 9 A L 0-2 at Houston	14-16, 12-15
O 9 N L 0-2 vs. Illinois State	13-15, 5-15
O 10 N W 2-1 vs. New Mexico State	7-15, 15-9, 15-11
O 10 N L 0-2 vs. Texas	6-15, 10-15
O 11 N W 2-1 vs. Illinois	9-15, 15-9, 15-13
O 14 H W 3-1 Cleveland State	15-2, 13-15, 15-7, 15-10

Cincinnati Invitational

O 17 N W 2-0 vs. Nebraska	15-10, 15-13
O 17 N L 0-2 vs. Kentucky	13-15, 8-15
O 18 N L 1-2 vs. Pittsburgh	16-14, 9-15, 6-15
O 18 N W 2-1 vs. Purdue	6-15, 15-4, 15-1
O 18 N W 2-1 vs. Cleveland State	13-15, 15-10, 15-11

Big Ten Championship (3rd) at Illinois

O 24 N W 2-0 vs. Michigan State	15-11, 15-9
O 24 N W 2-0 vs. Michigan	15-9, 15-11
O 24 N W 2-1 vs. Northwestern	8-15, 15-13, 16-14
O 25 N W 2-0 vs. Wisconsin	15-7, 15-13
O 25 N L 0-3 vs. Minnesota	13-15, 13-15, 5-15
O 25 N W 2-0 vs. Northwestern	15-11, 15-13
O 28 H W 3-0 Ball State	15-12, 15-12, 15-12

OSU Invitational (4th)

N 1 H L 2-3 Minnesota	7-15, 16-14, 15-9, 13-15, 13-15
N 1 H L 2-3 Southern Illinois	9-15, 15-9, 5-15, 15-11, 11-15
N 4 H L 1-3 Miami (Ohio)	12-15, 15-7, 7-15, 5-15

Michigan State Quadrangular

N 8 N W 3-1 vs. Waterloo	6-15, 15-6, 16-14, 15-13
N 8 N L 0-3 vs. Central Michigan	10-15, 11-15, 7-15
N 8 A L 0-3 at Michigan State	11-15, 8-15, 4-15
N 11 A L 0-3 at Dayton	2-15, 3-15, 10-15

OAISW Championship (1st) at Kent State

N 14 A W 2-0 at Kent State	15-7, 16-14
N 14 N W 2-0 vs. Ohio University	17-15, 15-2
N 14 N W 2-0 vs. Bowling Green	15-9, 15-10
N 15 N W 3-0 vs. Cincinnati	15-6, 15-10, 15-11
N 15 N W 3-2 vs. Miami (Ohio)	13-15, 15-13, 20-18, 11-15, 15-13

MAIAW Championship (tie, 9th) at Wisconsin

N 21 N L 1-2 vs. Illinois	14-16, 15-12, 8-15
N 21 N L 0-2 vs. Purdue	5-15, 4-15

1981

Coach: Lisa Richards, Record: 37-21

S 7 A W 3-1 at Cleveland State	15-3, 13-15, 15-8, 15-11
--------------------------------	--------------------------

Pittsburgh Invitational (3rd)

S 12 N W 2-0 vs. American	15-6, 15-5
S 12 N W 2-1 vs. Northern Kentucky	15-9, 13-15, 15-8
S 12 A W 2-1 at Pittsburgh	15-7, 5-15, 15-11
S 12 N L 1-2 vs. Rutgers	15-6, 11-15, 12-15
S 12 N W 2-0 vs. Edinboro	15-3, 15-2
S 12 N L 0-2 vs. Penn State	4-15, 8-15

at Central Florida

S 14 N W 2-0 vs. Florida State	15-12, 15-9
S 14 N W 2-0 vs. Miami (Fla.)	15-5, 15-12
S 16 A L 1-3 at Central Florida	12-15, 16-14, 8-15, 13-15

Alabama Invitational (3rd)

S 18 N W 2-0 vs. Mississippi University for Women	15-5, 15-8
S 18 N W 2-0 vs. Mississippi	15-3, 15-1
S 18 N W 2-1 vs. Texas Tech	15-10, 13-15, 15-4
S 19 N W 2-1 vs. Central Florida	15-10, 13-15, 15-4
S 19 N W 2-0 vs. Louisiana State	15-11, 15-11
S 19 N L 0-2 vs. Minnesota	13-15, 12-15

Bearcat Invitational (Cincinnati) (1st)

S 26 N W 2-1 vs. Illinois-Chicago Circle	13-15, 15-3, 15-7
S 26 N L 1-2 vs. Pittsburgh	13-15, 15-5, 7-15
S 26 N W 2-0 vs. Louisville	15-10, 15-6
S 26 N W 2-0 at Cincinnati	15-13, 15-12
S 26 A W 2-0 vs. Xavier	15-2, 15-11
S 26 N W 2-0 vs. Marshall	15-6, 15-5
S 26 A W 2-0 at Cincinnati	15-1, 15-10



RESULTS BY SEASON

S 29 H L 0-3 Wright State 12-15, 9-15, 13-15
Lamar Invitational (2nd)

O 2 A W 2-1 at Lamar 9-15, 15-5, 15-5
 O 2 N W 2-0 vs. New Orleans 15-6, 15-7
 O 3 N W 2-0 vs. San Jacinto 15-13, 15-7
 O 3 N W 2-0 vs. Louisiana State 15-12, 15-13
 O 3 N L 0-3 vs. Texas 13-15, 3-15, 8-15

OSU Parents' Day Invitational (1st)

O 10 H W 3-0 Louisville 15-5, 15-1, 15-9
 O 10 H W 3-2 Pittsburgh 15-11, 8-15, 15-9, 13-15, 15-12
 O 13 A W 3-0 at Ball State 15-13, 16-14, 15-13
 O 20 H W 3-0 Bowling Green 15-10, 15-5, 15-4

Big Ten Championship (2nd) at Illinois

O 23 N W 2-0 vs. Indiana 16-14, 15-6
 O 23 N W 2-1 vs. Iowa 7-15, 15-10, 15-12
 O 23 N L 0-2 vs. Purdue 11-15, 11-15
 O 24 A W 2-0 at Illinois 15-10, 15-10
 O 24 N W 2-0 vs. Minnesota 15-10, 15-2, 15-10
 O 24 N L 0-3 vs. Michigan 10-15, 8-15, 12-15
 O 27 H W 3-0 Ohio University 15-7, 15-9, 15-3
 O 29 H L 1-3 Illinois 11-15, 15-9, 4-15, 11-15
 O 31 A L 0-3 at Purdue 8-15, 0-15, 8-15
 N 3 A L 1-2 at Miami (Ohio) 15-17, 12-15, 3-15
 N 6 H L 0-3 Penn State 5-15, 9-15, 12-15

Buckeye Invitational

N 7 H W 2-0 Michigan 15-10, 15-11
 N 7 H L 0-2 Penn State 12-15, 14-16
 N 7 H L 0-2 Purdue 9-15, 8-15
 N 10 H W 3-1 Dayton 16-14, 15-10, 14-16, 15-2

MAIAW Championship (2nd) at Western Illinois

N 20 N W 2-1 vs. Cleveland State 5-15, 15-10, 15-12
 N 20 N L 0-2 vs. Michigan 9-15, 11-15
 N 20 A W 2-0 at Western Illinois 15-5, 15-4
 N 20 N W 2-0 vs. Northern Illinois 15-5, 15-3
 N 21 N W 3-1 vs. Southern Illinois 15-10, 15-8, 12-15, 15-5
 N 21 N L 1-3 vs. Michigan 13-15, 15-7, 10-15, 6-15

AIWA Championship (12th) at Florida State

D 10 N L 0-3 vs. Southwest Missouri State 7-15, 9-15, 11-15
 D 10 N L 1-3 vs. Texas-Arlington 8-15, 15-9, 13-15, 11-15
 D 11 N L 0-2 vs. Pittsburgh 9-15, 9-15
 D 12 N L 0-2 vs. North Carolina 15-17, 7-15

1982

Coach: Jim Stone, Record: 14-14

S 8 -/18 A L 2-3 at Utah State 15-13, 15-7, 4-15, 15-17, 10-15
 S 9 -/- A W 3-0 at Idaho State 15-7, 15-7, 15-7
 S 10 -/13 A L 1-3 at Brigham Young 12-15, 8-15, 15-13, 7-15
 S 13 -/- A L 2-3 at Wyoming 15-10, 7-15, 15-13, 3-15, 9-15
 S 14 -/- A W 3-2 at Colorado State 15-12, 3-15, 15-8, 13-15, 15-8
 S 21 -/- H W 3-0 *Michigan State 15-6, 15-3, 15-8
 S 23 -/- H L 1-3 Minnesota 8-15, 12-15, 15-12, 5-15

Pittsburgh Invitational

S 24 -/- N W 3-2 vs. Tennessee 15-8, 8-15, 3-15, 15-9, 17-15
 S 25 -/15 N L 0-3 vs. Penn State 8-15, 8-15, 11-15
 S 25 -/- A L 2-3 at Pittsburgh 15-9, 5-15, 12-15, 15-12, 14-16
 S 28 -/- A L 0-3 at Purdue 4-15, 9-15, 15-17
 O 7 -/- H W 3-0 *owa 15-12, 15-12, 15-2
 O 8 -/- H W 3-1 Wisconsin 15-5, 15-13, 10-15, 15-8
 O 9 -/13 H L 2-3 Northwestern 10-15, 9-15, 16-14, 15-12, 10-15
 O 12 -/- A W 3-2 at Bowling Green 13-15, 15-6, 15-8, 9-15, 15-5
 O 15 -/- A W 3-0 at Michigan State 18-16, 15-8, 15-8
 O 16 -/- A W 3-0 at Michigan 15-9, 15-13, 15-8
 O 21 -/- A W 2-3 at Minnesota 17-15, 5-15, 8-15, 15-10, 15-5
 O 22 -/- A W 3-0 at Wisconsin 17-15, 15-13, 15-10
 O 29 -/- H L 0-3 Purdue 8-15, 5-15, 10-15
 N 2 -/- A W 3-2 at Wright State 15-11, 6-15, 15-7, 11-15, 15-5

Buckeye Invitational (4th)

N 5 -/- H L 1-3 Indiana 7-15, 12-15, 15-4, 10-15
 N 6 -/- H L 2-3 Penn State 15-4, 9-15, 15-12, 9-15, 15-17
 N 6 -/- H L 0-3 Southern Illinois 11-15, 9-15, 4-15
 N 9 -/- A L 0-3 at Indiana 4-15, 10-15, 7-15
 N 12 -/- A W 3-1 at Illinois 17-15, 15-13, 8-15, 15-8
 N 16 -/- H W 3-0 Michigan 15-11, 15-13, 15-7

Big Ten Championship Semifinal at Purdue

N 19 -/19 N L 0-3 vs. Northwestern 3-15, 11-15, 8-15

1983

Coach: Jim Stone, Record: 25-11

*Big Ten: 9-4 (Semifinals)

S 1 -/- A W 3-1 at Indiana-Purdue 15-8, 9-15, 15-3, 15-6
 S 8 -/2 A L 0-3 at Pacific 5-15, 6-15, 1-15

Western States Invitational (3rd) at Davis, Calif.

S 9 -/- N W 2-0 vs. Portland 11-3, 11-6
 S 9 -/- N W 2-0 vs. W. Washington 11-8, 12-10
 S 9 -/- N W 2-0 vs. Cal-St. Sacramento 11-9, 13-11
 S 9 -/- N W 2-0 vs. San Francisco 12-10, 11-6
 S 10 -/- N W 2-0 vs. Cal-St. Hayward 11-3, 13-11
 S 10 -/- N W 2-1 vs. Weber State 15-9, 12-15, 16-14
 S 10 -/- N L 1-2 vs. Oregon State 15-6, 9-15, 12-15
 S 10 -/- N L 0-2 vs. Portland State 5-15, 12-15
 S 12 -/- A W 3-0 at San Francisco 15-3, 15-11, 15-12
 S 16 -/- H W 3-1 *Michigan 15-5, 15-10, 9-15, 15-9
 S 17 -/- H W 3-1 *Michigan State 9-15, 15-2, 15-10, 15-4
 S 21 -/- H W 3-0 *Indiana 15-5, 15-11, 15-5

Louisiana State Invitational (2nd)

S 23 -/- N W 3-0 vs. Washington 15-10, 15-7, 16-14
 S 24 -/4 N L 0-3 vs. UCLA 6-15, 12-15, 8-15
 S 25 -/- A W 3-2 at Louisiana State 6-15, 15-11, 15-10, 9-15, 15-1
 S 28 -/- H W 3-2 Bowling Green 15-3, 8-15, 15-17, 15-11, 15-8
 O 1 -/10 A L 1-3 *at Purdue 10-15, 15-10, 1-15, 11-15
 O 4 -/- H W 3-0 Ball State 15-4, 15-4, 16-14
 O 7 -/19 H W 3-2 *Northwestern 12-15, 12-15, 15-10, 15-13, 15-13
 O 8 -/- H W 3-2 *Iowa 15-7, 15-13, 13-15, 15-17, 15-11
 O 14 -/- H W 3-0 *Minnesota 15-10, 15-8, 15-7
 O 15 -/- H W 3-1 *Wisconsin 10-15, 15-4, 15-6, 15-9
 O 18 -/- H W 3-0 Cincinnati 15-6, 15-13, 15-9
 O 21 -/- A L 2-3 *at Michigan State 10-15, 15-13, 15-11, 8-15, 6-15
 O 22 -/- A W 3-0 *at Michigan 15-7, 15-5, 15-12
 O 27 -/- A W 3-0 *at Indiana 15-8, 7-15, 9-15, 15-11, 15-7
 N 1 -/- H L 2-3 Western Michigan 15-12, 6-15, 13-15, 16-14, 11-15
 N 4 -/18 H L 1-3 *Purdue 16-14, 4-15, 10-15, 14-16
 N 5 -/- H W 3-1 *Illinois 15-4, 15-2, 16-18, 15-12
 N 8 -/- H W 3-1 Miami (Ohio) 15-17, 15-6, 15-13, 16-14
 N 11 -/- A W 3-1 *at Iowa 15-12, 15-12, 8-15, 15-10
 N 12 -/- A L 2-3 *at Northwestern 15-11, 15-11, 1-15, 10-15, 8-15

Big Ten Championship Semifinal

N 18 -/- A L 0-3 at Northwestern 11-15, 6-15, 11-15
 N 25 -/10 N L 0-3 vs. Texas at Battle Creek, Mich. . 15-17, 3-15, 7-15

1984

Coach: Jim Stone, Record: 18-13

*Big Ten: 9-4 (Semifinals)

S 1 -/- A W 3-2 at Indiana-Purdue 14-16, 15-8, 15-8, 3-15, 15-4
 S 4 -/- A L 0-3 at Miami (Ohio) 13-15, 7-15, 12-15

Cal-Davis Invitational (3rd)

S 8 -/- N W 2-0 vs. Cal-Berkeley 15-2, 15-10
 S 8 -/- N W 2-1 vs. Portland State 11-15, 15-6, 15-13
 S 8 -/- N W 2-0 vs. Cal-St. Bakersfield 15-4, 15-4
 S 8 -/- N L 1-2 vs. Cal-St. Northridge 7-15, 15-11, 14-16
 S 10 -/- A L 1-3 at San Francisco 15-11, 14-16, 13-15, 5-15
 S 11 -/6 A L 0-3 at Hawaii 11-15, 10-15, 13-15
 S 12 -/6 A L 0-3 at Hawaii 7-15, 8-15, 7-15
 S 19 -/- H W 3-0 Kent State 13-15, 15-9, 15-11, 15-6
 S 22 -/18 H L 0-3 *Northwestern 14-16, 9-15, 11-15
 S 25 -/- H W 3-0 Cleveland State 15-3, 15-10, 15-9
 S 28 -/- A W 3-0 *at Michigan State 17-15, 16-14, 15-10
 S 29 -/- A W 3-1 *at Michigan 16-14, 11-15, 15-9, 15-5
 O 2 -/- H W 3-0 Ball State 15-4, 15-9, 15-9
 O 5 -/- H W 3-2 *Iowa 3-15, 13-15, 15-9, 15-1, 15-10
 O 6 -/15 H W 3-2 *Purdue 11-15, 15-8, 15-6, 12-15, 15-10
 O 9 -/- H W 3-0 Eastern Michigan 15-6, 15-10, 15-11
 O 12 -/- H W 3-1 *Michigan 13-15, 15-4, 15-8, 15-13
 O 13 -/- H W 3-1 *Michigan State 15-8, 12-15, 15-12, 15-11
 O 15 -/14 A L 0-3 at Penn State 7-15, 6-15, 5-15
 O 20 -/- A L 0-3 *at Indiana 14-16, 9-15, 12-15
 O 23 -/- H W 3-0 Louisville 15-8, 16-14, 15-7
 O 26 -/20 A L 2-3 *at Purdue 15-9, 9-15, 15-13, 2-15, 10-15
 O 27 -/- A L 1-3 *at Illinois 12-15, 13-15, 15-6, 7-15
 O 30 -/16 A L 0-3 at Western Michigan 11-15, 6-15, 3-15
 N 2 -/- H W 3-1 *Indiana 15-6, 15-12, 2-15, 15-7
 N 9 -/- A W 3-2 *at Wisconsin 15-6, 11-15, 15-10, 11-15, 15-6
 N 10 -/- A W 3-1 *at Minnesota 11-15, 15-12, 15-13, 15-9



RESULTS BY SEASON

Big Ten Championship Semifinal at Purdue

N 16 -/19 N L 0-3 vs. Northwestern..... 6-15, 1-15, 10-15
N 24 -/7 A L 0-3 at Nebraska 13-15, 10-15, 7-15

1985

Coach: Jim Stone, Record: 27-11

***Big Ten: 12-6 (3rd)**

Buckeye Invitational (1st)

S 5 -/ H W 3-0 Indiana State 15-5, 15-0, 15-5
S 6 -/ H W 3-0 Hofstra 15-9, 15-5, 15-6
S 6 -/ H W 3-0 Northern Illinois 15-7, 15-13, 15-3
S 7 -/ H W 3-0 Iowa State 15-5, 15-13, 15-5
S 10 -/ A W 3-2 at Notre Dame 11-15, 15-9, 12-15, 15-13, 15-5

Penn State Tournament (4th)

S 13 -/ N L 2-3 vs. Louisiana State... 15-6, 7-15, 15-11, 6-15, 8-15
S 14 -/ A L 0-3 at Penn State 10-15, 4-15, 9-15

Brigham Young Tournament (9th)

S 19 -/ N W 3-2 vs. Washington St. 10-15, 8-15, 20-18, 15-10, 15-8
S 19 -/ N W 3-0 vs. Nevada-Reno 15-0, 15-3, 15-2
S 19 -/11 A L 0-3 at Brigham Young 8-15, 10-15, 8-15
S 20 -/ N L 2-3 vs. Montana 14-16, 15-3, 14-16, 15-4, 13-15
S 20 -/ N W 3-0 vs. Nevada-Reno 15-3, 15-4, 15-10
S 21 -/ N W 3-0 vs. Boise State 15-7, 15-2, 15-13
S 21 -/ N W 3-0 vs. Chapman College 15-7, 15-4, 15-9
S 24 -/ A W 3-0 at Eastern Michigan 15-7, 15-11, 15-4
S 27 -/ H W 3-0 *Michigan State 15-6, 15-10, 15-3
S 28 -/ H W 3-0 *Michigan 15-10, 15-4, 15-7
O 1 -/ A L 2-3 *at Indiana 12-15, 10-15, 15-9, 15-13, 12-15

Texas Classic (3rd)

O 4 -/ N W 3-2 vs. Louisiana State 15-13, 7-15, 14-16, 16-14, 15-9
O 5 -/10 A L 2-3 at Texas 9-15, 18-20, 15-12, 15-12, 11-15
O 11 -/ A W 3-0 *at Minnesota 15-6, 15-13, 15-9
O 12 -/ A W 3-1 *at Wisconsin 10-15, 15-9, 15-4, 15-5
O 16 -/ H W 3-0 Miami (Ohio) 15-2, 15-12, 15-9
O 18 -/ H W 3-1 *Northwestern 15-8, 13-15, 15-8, 15-6
O 19 -/ H W 3-0 *Iowa 15-6, 15-2, 16-14
O 25 -/ A L 0-3 *at Purdue 4-15, 12-15, 6-15
O 26 -/ A L 1-3 *at Illinois 16-14, 15-17, 12-15, 11-15
O 29 -/ H L 2-3 *Indiana 16-14, 15-4, 13-15, 9-15, 7-15
O 31 -/ H W 3-1 Central Michigan 15-9, 15-13, 12-15, 18-16
N 5 -/ A W 3-0 at Ball State 15-11, 15-3, 15-10
N 8 -/ H W 3-0 *Wisconsin 15-4, 15-3, 16-14
N 9 -/ H W 3-2 *Minnesota 13-15, 15-6, 8-15, 15-7, 15-8
N 15 -/ A W 3-1 *at Iowa 15-9, 15-7, 11-15, 15-8
N 16 -/ A W 3-1 *at Northwestern 15-11, 2-15, 15-13, 15-1
N 22 -/ H L 1-3 *Illinois 7-15, 9-15, 15-11, 8-15
N 23 -/ H L 2-3 *Purdue..... 16-14, 13-15, 13-15, 15-5, 9-15
N 29 -/ A W 3-0 *at Michigan..... 15-12, 15-11, 15-3
N 30 -/ A W 3-2 *at Michigan State ... 6-15, 15-6, 15-8, 9-15, 15-10

1986

Coach: Jim Stone, Record: 20-11

***Big Ten: 11-7 (4th)**

S 3 -/ A L 2-3 at IPFW..... 15-9, 15-17, 15-10, 14-16, 15-17

Played at Northern Illinois

S 6 -/18 N L 0-3 vs. Colorado State 8-15, 4-15, 10-15
S 7 -/ A W 3-0 at Northern Illinois..... 15-4, 15-11, 16-14
S 9 -/ A W 3-0 at Illinois State 15-3, 15-6, 15-11
S 13 -/ H W 3-0 Eastern Kentucky 15-10, 15-12, 15-8
S 16 -/ H W 3-1 Kentucky..... 15-6, 13-15, 15-12, 15-1

New Mexico State Classic

S 19 -/ N W 3-0 vs. Kansas State 15-6, 15-9, 15-3
S 20 -/ N W 3-2 vs. Texas Tech 15-6, 11-15, 3-15, 15-0, 15-3
S 20 -/ A L 1-3 at New Mexico State..... 3-15, 15-13, 12-15, 7-15
S 26 -/ H W 3-0 *Northwestern 15-8, 15-7, 15-7
S 28 -/ H W 3-1 *Wisconsin 15-11, 15-4, 12-15, 19-17
O 3 -/20 A L 0-3 *at Purdue..... 9-15, 5-15, 14-16
O 4 -/12 A L 0-3 *at Illinois 4-15, 4-15, 12-15
O 10 -/ H W 3-2 *Michigan State . 13-15, 18-16, 12-15, 16-14, 15-6
O 11 -/ H W 3-1 *Michigan 15-12, 9-15, 15-7, 15-1
O 15 -/ H W 3-0 *Indiana 15-13, 15-13, 15-13
O 18 -/ H L 1-3 Notre Dame 15-6, 14-16, 9-15, 8-15
O 21 -/ H W 3-0 Eastern Michigan 15-2, 15-8, 15-8
O 24 -/ A W 3-1 *at Minnesota 13-15, 15-9, 15-3, 15-9
O 25 -/ A L 1-3 *at Iowa 5-15, 17-15, 19-21, 10-15
O 31 -/13 H L 0-3 *Illinois 11-15, 4-15, 16-18
N 1 -/ H W 3-2 *Purdue 15-11, 9-15, 12-15, 15-9, 15-6

N 7 -/ A W 3-1 *at Michigan 9-15, 15-4, 15-1, 15-11
N 8 -/ A L 0-3 *at Michigan State 6-15, 12-15, 5-15
N 12 -/ A L 1-3 *at Indiana 10-15, 15-13, 7-15, 7-15

Buckeye Classic (1st)

N 14 -/ H W 3-0 Morehead State 15-2, 15-11, 18-16
N 15 -/ H W 3-1 Pittsburgh 3-15, 15-12, 15-8, 15-12
N 21 -/ H W 3-1 *Iowa 11-15, 15-3, 15-13, 19-17
N 22 -/ H L 1-3 *Minnesota 4-15, 4-15, 15-11, 5-15
N 28 -/ A W 3-2 *at Wisconsin 11-15, 2-15, 15-10, 15-8, 15-6
N 29 -/ A W 3-0 *at Northwestern 16-14, 15-9, 15-3

1987

Coach: Jim Stone, Record: 19-17

***Big Ten: 7-11 (8th)**

S 2 -/ A W 3-1 at Toledo 10-15, 15-12, 15-9, 15-3
S 8 -/ A W 3-0 at Ball State 15-12, 15-9, 15-7
S 10 -/ A L 2-3 at Cal St Sacramento . 15-7, 6-15, 15-9, 5-15, 9-15

Western States Invitational at Davis, Calif.

S 11 -/ N W 2-0 vs. Ball State 15-12, 15-11
S 12 -/ N W 2-0 vs. Northern Illinois 15-9, 15-12
S 12 -/ N W 2-0 vs. Cal State Sacramento 15-5, 15-7
S 15 -/ A L 2-3 at Weber State 9-15, 13-15, 15-9, 15-12, 7-15

Brigham Young Invitational (3rd)

S 17 -/ N W 3-0 vs. Boise State 15-1, 15-9, 15-13
S 17 -/3 A L 0-3 at Brigham Young 7-15, 5-15, 9-15
S 18 -/ N W 3-1 vs. Rhode Island 15-11, 13-15, 15-12, 15-9
S 18 -/ N W 3-2 vs. E. Washington . 15-6, 12-15, 5-15, 15-11, 15-10
S 19 -/ N L 1-3 vs. Idaho State 1-15, 6-15, 15-8, 7-15
S 19 -/ N W 3-2 vs. Texas-Arlington 15-13, 11-15, 15-9, 11-15, 15-8
S 25 -/ A W 1-3 *at Michigan State 17-15, 14-16, 17-15, 15-12
S 26 -/ A L 2-3 *at Michigan 15-12, 10-15, 11-15, 15-3, 0-15
O 2 -/ H L 0-3 *Purdue 9-15, 3-15, 3-15
O 3 -/8 H L 0-3 *Illinois 6-15, 8-15, 11-15
O 7 -/ A L 1-3 *at Indiana 13-15, 6-15, 15-8, 7-15

Buckeye Invitational (2nd)

O 10 -/ H W 3-0 Miami (Ohio) 15-13, 15-5, 15-13
O 11 -/ H L 0-3 Illinois State 4-15, 6-15, 10-15
O 16 -/20 A L 1-3 *at Northwestern 15-5, 6-15, 11-15, 8-15
O 17 -/ A L 2-3 *at Wisconsin 15-13, 17-15, 14-16, 3-15, 4-15
O 23 -/ H W 3-2 *Minnesota..... 9-15, 12-15, 15-13, 15-4, 15-11
O 24 -/ H L 2-3 *Iowa 15-7, 15-12, 7-15, 10-15, 11-15
O 27 -/ H W 3-0 Indiana-Purdue 15-9, 15-7, 15-9
O 30 -/8 A L 0-3 *at Illinois 11-15, 11-15, 12-15
O 31 -/ A L 0-3 *at Purdue 8-15, 6-15, 6-15
N 4 -/ H W 3-0 *Indiana 15-11, 15-9, 15-8

Baden Buckeye Classic (3rd)

N 7 -/ H L 0-3 Pittsburgh 8-15, 14-16, 11-15
N 8 -/ H W 3-1 Cincinnati..... 15-17, 15-5, 15-5, 15-2
N 13 -/ H W 3-2 *Wisconsin 5-15, 10-15, 18-16, 15-4, 15-9
N 14 -/ H W 3-1 *Northwestern 15-9, 15-10, 9-15, 15-4
N 20 -/ A L 2-3 *at Iowa 7-15, 14-16, 15-6, 15-9, 14-16
N 21 -/ A L 1-3 *at Minnesota 10-15, 3-15, 16-14, 1-15
N 27 -/ H W 3-1 *Michigan 15-6, 15-3, 4-15, 15-10
N 28 -/ H W 3-2 *Michigan State ... 15-7, 7-15, 15-12, 12-15, 15-10

1988

Coach: Jim Stone, Record: 14-16

***Big Ten: 8-10 (7th)**

S 3 -/ H W 3-0 Kent State 15-5, 15-10, 15-1
S 6 -/ H W 3-0 Wright State 15-5, 16-14, 15-9

Texas A&M Tournament (4th)

S 9 -/ N L 0-3 vs. Arizona State 5-15, 10-15, 6-15
S 10 -/10 N L 2-3 vs. Colorado State . 15-11, 4-15, 11-15, 15-9, 10-15
S 10 -/ A L 1-3 at Texas A&M 7-15, 11-15, 15-7, 10-15
S 14 -/9 A L 1-3 at Kentucky 12-15, 8-15, 15-7, 12-15

Baden Buckeye Classic (1st)

S 16 -/ H W 3-0 Ball State 15-4, 15-12, 15-5
S 17 -/ H W 3-0 Cal-Irvine 15-9, 15-3, 16-14
S 17 -/ H W 3-0 Tennessee 15-11, 15-11, 15-6
S 21 -/ H L 1-3 Indiana 11-15, 7-15, 15-3, 4-15
S 23 -/ H W 3-2 SW Missouri State ... 15-7, 8-15, 15-11, 10-15, 15-7
S 25 -/ H L 1-3 Central Michigan 15-11, 5-15, 9-15, 8-15
S 30 -/ A W 3-1 *at Michigan State 12-15, 15-3, 15-10, 15-8
O 1 -/ A W 3-0 *at Michigan 15-11, 15-11, 15-9
O 7 -/ H W 3-1 *Minnesota 12-15, 15-5, 15-9, 15-13
O 8 -/ H L 1-3 *Iowa..... 15-5, 10-15, 9-15, 5-15
O 14 -/ A L 2-3 *at Purdue 16-14, 15-5, 12-15, 10-15, 13-15



RESULTS BY SEASON

O 15	-/5	A L 0-3	*at Illinois	6-15, 11-15, 12-15
O 21	-/4	H W 3-2	*Northwestern	12-15, 15-10, 7-15, 15-12, 15-7
O 22	-/4	H W 3-0	*Wisconsin	15-4, 15-6, 15-9
O 25	-/4	A L 0-3	at Notre Dame	5-15, 14-16, 7-15
O 28	-/4	H W 3-0	*Michigan	15-9, 15-5, 15-9
O 29	-/4	H W 3-1	*Michigan State	15-5, 15-4, 12-15, 15-8
N 4	-/4	A W 3-1	*at Iowa	14-16, 15-8, 16-14, 15-6
N 5	-/4	A L 2-3	*at Minnesota	16-14, 15-11, 15-17, 4-15, 12-15
N 11	-/4	H L 1-3	*Illinois	15-13, 10-15, 10-15, 7-15
N 12	-/4	H L 2-3	*Purdue	15-9, 13-15, 13-15, 15-6, 12-15
N 18	-/4	A L 2-3	*at Wisconsin	15-13, 15-4, 11-15, 4-15, 11-15
N 19	-/4	A L 0-3	*at Northwestern	6-15, 4-15, 9-15
N 23	-/4	A L 1-3	*at Indiana	15-10, 11-15, 8-15, 9-15

1989**Coach: Jim Stone, Record: 27-7*****Big Ten: 16-2 (1st)**

S 1	-/4	H W 3-0	Ohio University	15-5, 15-3, 15-3
S 5	-/4	H W 3-0	Akron	15-7, 15-6, 15-3

Cal State Fullerton Tournament

S 7	-/19	N L 0-3	vs. Southern California	8-15, 13-15, 11-15
S 7	-/10	N L 2-3	vs. Brigham Young	16-14, 17-15, 6-15, 13-15, 6-15
S 8	-/4	N W 3-1	vs. Fresno State	15-7, 15-8, 12-15, 15-10
S 8	-/4	N W 3-2	vs. Santa Clara	15-13, 10-15, 15-12, 13-15, 15-13
S 9	-/4	N L 1-3	vs. Minnesota	14-16, 12-15, 15-11, 8-15
S 13	-/4	A W 3-0	at Wright State	15-12, 15-7, 15-10

Buckeye Invitational (1st)

S 15	-/4	H W 3-1	Illinois-Chicago	15-1, 10-15, 15-1, 15-5
S 16	-/4	H W 3-0	Iowa State	15-3, 15-11, 15-13
S 22	-/4	A W 3-2	*at Northwestern	7-15, 13-15, 15-7, 15-8, 15-11
S 23	-/4	A W 3-2	*at Wisconsin	15-2, 11-15, 11-15, 16-14, 15-9
S 29	-/4	H W 3-0	*Purdue	15-12, 15-10, 15-9
S 30	-/7	H W 3-2	*Illinois	16-14, 11-15, 15-12, 3-15, 15-5
O 4	-/4	H W 3-1	Notre Dame	15-7, 15-8, 13-15, 15-7
O 6	-/4	A L 2-3	*at Michigan State	9-15, 9-15, 15-9, 15-6, 3-15
O 7	-/4	A W 3-0	*at Michigan	15-8, 15-9, 15-2
O 13	-/14	H W 3-1	*Minnesota	15-9, 9-15, 15-5, 15-9
O 14	-/4	H W 3-2	*Iowa	9-15, 14-16, 15-10, 15-3, 15-5
O 18	-/4	A W 3-0	*at Indiana	15-10, 15-7, 15-1
O 22	-/4	H W 3-0	Kentucky	15-8, 15-5, 15-9
O 27	20/6	A W 3-2	*at Illinois	9-15, 15-7, 16-14, 11-15, 15-13
O 28	20/4	A L 0-3	*at Purdue	9-15, 14-16, 6-15
N 3	18/4	H W 3-0	*Michigan	15-6, 15-6, 15-11
N 4	18/4	H W 3-0	*Michigan State	16-14, 15-6, 15-11
N 10	16/4	A W 3-2	*at Iowa	14-16, 15-5, 13-15, 15-6, 17-15
N 11	16/17	A W 3-1	*at Minnesota	10-15, 15-9, 15-2, 15-9
N 15	16/4	H W 3-1	*Indiana	15-12, 15-12, 7-15, 15-5

Texas Invitational (2nd)

N 17	16/4	N W 3-1	vs. Oklahoma	15-4, 13-15, 15-5, 15-2
N 18	16/7	A L 2-3	at Texas	8-15, 15-12, 15-9, 4-15, 14-16
N 24	16/4	H W 3-0	*Wisconsin	15-7, 15-9, 16-14
N 25	16/4	H W 3-0	*Northwestern	15-13, 15-8, 17-15

NCAA First Round at Columbus, Ohio

D 1	16/4	H W 3-0	Iowa	15-9, 15-6, 15-13
-----	------	---------	------	-------------------

NCAA Mid-east Regional Semifinal at Lincoln, Nebraska

D 8	16/6	N L 1-3	vs. Illinois	15-13, 7-15, 10-15, 15-17
-----	------	---------	--------------	---------------------------

1990**Coach: Jim Stone, Record: 23-8*****Big Ten: 15-3 (2nd)**

A 31	11/4	H W 3-0	Akron	15-7, 15-4, 15-9
S 1	11/4	H W 3-0	Ohio University	15-5, 15-11, 15-6

Wahine Invitational, Maui, Hawaii (4th)

S 6	11/4	N L 1-3	vs. Hawaii	15-12, 7-15, 5-15, 7-15
-----	------	---------	------------	-------------------------

Wahine Invitational, Honolulu, Hawaii

S 7	11/1	N L 1-3	vs. UCLA	4-15, 11-15, 15-12, 13-15
S 8	11/3	N L 1-3	vs. Nebraska	9-15, 15-8, 14-16, 9-15

Buckeye Invitational (1st)

S 14	11/4	H W 3-0	Butler	15-10, 15-7, 15-6
S 15	11/4	H W 3-0	Toledo	15-0, 15-0, 15-7
S 15	11/4	H W 3-0	Kansas State	15-2, 15-8, 15-12
S 19	13/20	H W 3-0	Pittsburgh	15-9, 15-8, 15-10
S 21	13/4	H W 3-0	*Minnesota	15-4, 15-11, 15-10
S 22	13/4	H W 3-2	*Iowa	15-6, 1-15, 12-15, 15-8, 15-8
S 25	13/4	A W 3-1	at Kentucky	15-13, 14-16, 15-7, 15-8
S 28	13/4	A W 3-0	*at Michigan State	15-3, 15-4, 15-11
S 29	13/4	A W 3-2	*at Michigan	11-15, 15-8, 15-2, 11-15, 15-7

O 5	12/16	H L 1-3	*Wisconsin	15-12, 14-16, 7-15, 9-15
O 6	12/4	H W 3-0	*Northwestern	15-9, 15-4, 15-10
O 10	15/4	H W 3-2	*Indiana	14-16, 15-8, 14-16, 15-13, 15-2
O 14	15/4	A W 3-0	at Notre Dame	15-2, 15-1, 15-6
O 19	13/4	A W 3-1	*at Purdue	15-13, 12-15, 15-10, 15-12
O 20	13/14	A L 2-3	*at Illinois	4-15, 11-15, 15-8, 15-6, 14-16
O 26	14/4	H W 3-0	*Michigan	15-7, 15-4, 15-11
O 27	14/4	H W 3-0	*Michigan State	15-2, 15-3, 15-3
N 2	14/4	A W 3-2	*at Northwestern	14-16, 15-8, 4-15, 15-8, 15-7
N 3	14/12	A L 2-3	*at Wisconsin	15-12, 12-15, 12-15, 15-9, 3-15
N 7	15/4	A W 3-1	*at Indiana	15-3, 8-15, 15-7, 15-11
N 12	15/7	H L 1-3	Penn State	15-13, 9-15, 15-5, 10-15
N 16	15/4	H W 3-1	*Illinois	15-13, 12-15, 9-15, 15-7
N 17	15/19	H W 3-1	*Purdue	8-15, 15-9, 15-11, 16-14
N 23	15/4	A W 3-1	*at Iowa	5-15, 15-12, 15-11, 15-12
N 24	15/4	A W 3-2	*at Minnesota	5-13, 15-4, 8-15, 11-15, 15-9

NCAA First Round at Columbus, Ohio

N 30	15/18	H L 1-3	Pittsburgh	12-15, 13-15, 15-9, 13-15
------	-------	---------	------------	---------------------------

1991**Coach: Jim Stone, Record: 30-4*****Big Ten: 20-0 (1st)**

A 31	14/4	H W 3-0	Cincinnati	15-6, 15-2, 15-6
A 31	14/4	H W 3-0	Wright State	15-6, 15-7, 15-8

Trudy's Volleyfest (3rd) at Texas

S 5	14/7	A L 2-3	at Texas	13-15, 16-14, 12-15, 15-10, 8-15
S 6	14/9	N L 1-3	vs. Brigham Young	11-15, 2-15, 15-13, 7-15
S 7	14/15	N W 3-1	vs. Pepperdine	15-8, 8-15, 15-12, 15-9

September Classic (3rd) at Southwest Missouri State

S 13	14/4	N L 0-3	vs. Notre Dame	10-15, 13-15, 14-16
S 14	14/4	A W 3-0	at Southwest Missouri State	15-4, 15-12, 15-7
S 14	14/4	N W 3-0	vs. Eastern Michigan	15-3, 15-3, 15-2

Buckeye Invitational (1st)

S 20	16/4	H W 3-0	Syracuse	15-8, 15-4, 15-11
S 21	16/4	H W 3-1	North Carolina	15-3, 15-1, 11-15, 15-5
S 25	14/4	A W 3-0	at Indiana	15-12, 15-6, 15-3
S 28	14/12	A W 3-2	at Penn State	12-15, 6-15, 17-16, 15-5, 18-16
O 4	13/4	A W 3-0	at Michigan	15-9, 15-5, 15-7
O 5	13/4	A W 3-0	at Michigan State	15-13, 15-9, 15-1
O 11	13/4	H W 3-0	Northwestern	15-4, 15-8, 15-8
O 12	13/4	H W 3-0	Wisconsin	15-7, 15-4, 15-11
O 18	14/15	A W 3-1	at Illinois	15-8, 15-11, 12-15, 15-10
O 19	14/4	A W 3-0	at Purdue	15-11, 15-6, 15-5
O 25	14/4	H W 3-0	Iowa	15-4, 15-3, 15-13
O 26	14/4	H W 3-0	Minnesota	15-5, 15-3, 15-7
N 1	14/4	H W 3-0	Michigan State	15-4, 15-11, 15-6
N 2	14/4	H W 3-0	Michigan	15-7, 15-6, 15-11
N 8	14/4	A W 3-0	at Wisconsin	15-13, 16-14, 15-7
N 9	14/4	A W 3-0	at Northwestern	15-10, 15-7, 15-10
N 15	13/4	H W 3-1	Purdue	15-7, 12-15, 15-12, 15-6
N 16	13/4	H W 3-0	Illinois	15-2, 15-11, 15-8
N 22	12/4	A W 3-0	at Minnesota	15-7, 15-7, 15-12
N 24	12/4	A W 3-0	at Iowa	15-0, 15-9, 15-8
N 27	12/4	H W 3-0	Indiana	15-3, 15-11, 15-10
N 29	12/15	H W 3-0	Penn State	15-13, 15-9, 15-7

NCAA First Round at Ohio State

D 5	12/4	H W 3-1	Pittsburgh	15-9, 17-15, 9-15, 15-7
-----	------	---------	------------	-------------------------

NCAA Mid-east Regional Semifinal at Nebraska

D 13	12/15	N W 3-2	vs. Penn State	13-15, 15-9, 11-15, 15-5, 15-11
------	-------	---------	----------------	---------------------------------

NCAA Mid-east Regional Championship at Nebraska

D 14	12/7	A W 3-1	at Nebraska	9-15, 15-9, 17-16, 15-7
------	------	---------	-------------	-------------------------

NCAA National Semifinal at UCLA

D 19	12/5	A L 0-3	at UCLA	8-15, 8-15, 5-15
------	------	---------	---------	------------------

1992**Coach: Jim Stone, Record: 21-9****Big Ten: 14-6 (3rd)**

S 1	14/4	A W 3-0	at Cincinnati	15-6, 15-5, 15-8
-----	------	---------	---------------	------------------

Buckeye Invitational (1st)

S 4	14/4	H W 3-0	James Madison	15-3, 15-1, 15-8
S 4	14/4	H W 3-0	Boston College	15-3, 15-11, 15-2
S 5	14/4	H W 3-0	West Virginia	15-5, 15-3, 15-5

Illini Classic (2nd, tie) at Illinois

S 11	14/16	N W 3-2	vs. Colorado	13-15, 15-11, 15-6, 10-15, 15-13
S 12	14/5	N L 0-3	vs. Nebraska	12-15, 8-15, 2-15

Buckeye Classic (1st)

S 18	14/4	H W 3-0	Kansas State	15-6, 15-8, 15-10
S 19	14/4	H W 3-1	Tennessee	15-13, 7-15, 20-18, 15-7



RESULTS BY SEASON

S 22 14/24 H L 2-3 Kentucky 13-15, 15-12, 8-15, 15-13, 10-15
 S 25 14/5 H L 0-3 *Illinois 10-15, 1-15, 12-15
 S 26 14/- H W 3-1 *Northwestern 10-15, 15-4, 15-12, 15-4
 O 2 17/- A W 3-0 *at Purdue 15-13, 15-13, 15-10
 O 3 17/- A W 3-1 *at Indiana 15-1, 15-9, 7-15, 15-4
 O 9 17/- H W 3-1 *Michigan 13-15, 22-20, 15-7, 15-12
 O 11 16/- H W 3-0 *Michigan State 15-10, 15-4, 17-15
 O 14 14/12 H L 0-3 *Penn State 16-18, 8-15, 13-15
 O 16 14/- A L 1-3 *at Wisconsin 15-6, 9-15, 11-15, 11-15
 O 23 17/- A W 3-1 *at Iowa 7-15, 15-3, 15-7, 15-8
 O 24 17/- A L 0-3 *at Minnesota 9-15, 11-15, 12-15
 O 30 21/- H W 3-1 *Indiana 15-11, 15-7, 14-16, 15-12
 O 31 21/- H W 3-0 *Purdue 15-11, 15-13, 17-15
 N 6 22/- A W 3-0 *at Michigan State 15-5, 15-9, 15-13
 N 7 22/- A W 3-2 *at Michigan 13-15, 15-1, 11-15, 15-12, 15-6
 N 11 22/9 A L 0-3 *at Penn State 8-15, 8-15, 11-15
 N 14 22/- H W 3-2 *Wisconsin 15-6, 15-13, 14-16, 13-15, 18-16
 N 20 22/- H W 3-2 *Minnesota 15-5, 15-6, 9-15, 12-15, 15-10
 N 21 22/- H W 3-0 *Iowa 15-5, 15-9, 15-3
 N 27 22/- A W 3-1 *at Northwestern 10-15, 15-5, 15-5, 15-10
 N 28 22/6 A L 0-3 *at Illinois 9-15, 13-15, 12-15

NCAA First Round at Illinois
 D 4 22/6 A L 0-3 *at Illinois* 2-15, 7-15, 12-15

1993

Coach: Jim Stone, Record: 24-6
***Big Ten: 17-3 (2nd)**
 S 1 13/- A W 3-0 at Toledo 15-0, 15-10, 15-10

Michigan Volleyball Classic at Michigan
 S 3 13/24 N W 3-1 vs. *Washington* 15-11, 13-15, 15-1, 15-12
 S 4 13/1 N L 1-3 vs. *Stanford* 13-15, 12-15, 15-7, 12-15
 S 7 13/- H W 3-0 Xavier 15-8, 15-5, 15-12
 S 10 13/3 H L 2-3 Texas 15-10, 9-15, 16-14, 9-15, 13-15
 S 15 12/- H W 3-1 Louisville 15-5, 9-15, 15-3, 15-8

Buckeye Classic (1st) at Ohio State
 S 17 12/- H W 3-0 *Rhode Island* 15-8, 15-5, 15-9
 S 18 12/- H W 3-1 *Oklahoma* 15-7, 15-6, 12-15, 15-13
 S 24 13/- H W 3-0 *Iowa 15-3, 15-8, 15-2
 S 25 13/- H W 3-0 *Minnesota 15-5, 15-8, 15-3
 O 1 13/- A W 3-0 *at Wisconsin 15-8, 15-5, 15-4
 O 2 13/- A W 3-0 *at Northwestern 15-11, 15-8, 15-6
 O 8 14/- H W 3-0 *Indiana 15-4, 15-10, 15-11
 O 9 14/- H W 3-0 *Purdue 15-13, 15-4, 15-1
 O 13 14/8 A L 0-3 *at Penn State 7-15, 12-15, 2-15
 O 16 14/21 A W 3-0 *at Illinois 16-14, 15-7, 15-9
 O 22 14/- A W 3-1 *at Michigan 15-5, 12-15, 15-6, 15-5
 O 23 14/- A W 3-0 *at Michigan State 15-10, 15-6, 15-8
 O 29 15/- H W 3-0 *Northwestern 15-4, 15-4, 15-4
 O 30 15/- H W 3-0 *Wisconsin 15-6, 15-12, 15-8
 N 5 16/- A L 2-3 *at Purdue 15-9, 14-16, 15-6, 4-15, 13-15
 N 6 16/- A W 3-0 *at Indiana 15-10, 15-5, 15-10
 N 10 16/7 H W 3-2 *Penn State 12-15, 12-15, 15-2, 18-16, 17-15
 N 12 16/25 H W 3-0 *Illinois 17-15, 15-3, 15-9
 N 19 14/- H W 3-0 *Michigan State 15-3, 15-10, 15-5
 N 20 14/- H W 3-0 *Michigan 16-14, 15-10, 15-5
 N 26 14/- A L 1-3 *at Minnesota 11-15, 15-11, 10-15, 5-15
 N 27 14/- A W 3-0 *at Iowa 15-12, 15-2, 15-8

NCAA Second Round at Ohio State
 D 5 14/- H W 3-1 *Idaho* 7-15, 15-6, 16-14, 15-2

NCAA Northwest Regional Semifinals at Long Beach State
 D 10 14/3 A L 1-3 *at Long Beach State* 7-15, 9-15, 15-13, 12-15

1994

Coach: Jim Stone, Record: 29-3
***Big Ten: 19-1 (1st)**
Long Beach Invitational at Long Beach State
 S 2 5/15 N W 3-0 vs. *Southern California* 15-12, 15-4, 15-3
 S 3 5/8 A W 3-1 *at Long Beach State* 4-15, 15-9, 15-10, 15-9

Buckeye Classic at Ohio State
 S 9 5/- H L 2-3 *Houston* 16-14, 9-15, 15-1, 8-15, 12-15
 S 10 5/- H W 3-0 *Northern Illinois* 15-6, 15-7, 15-4
 S 11 5/14 H W 3-0 *Colorado* 15-2, 15-12, 15-12
 S 14 7/- A W 3-0 at *Kentucky* 15-4, 15-8, 15-10

OSU Invitational
 S 16 7/- H W 3-0 *UNC-Charlotte* 15-7, 15-7, 15-3
 S 17 7/- H W 3-0 *Butler* 15-5, 15-7, 15-1
 S 21 6/2 A W 3-1 *at Penn State 18-16, 15-9, 15-17, 15-13

S 24 6/- A L 2-3 *at Indiana 14-16, 15-8, 10-15, 15-13, 14-16
 S 30 6/- A W 3-0 *at Minnesota 15-9, 15-12, 15-11
 O 1 6/- A W 3-1 *at Iowa 13-15, 15-9, 15-2, 15-10
 O 7 6/- H W 3-0 *Michigan 15-5, 15-6, 15-10
 O 9 6/- H W 3-1 *Michigan State 15-5, 14-16, 15-11, 17-15
 O 14 6/- A W 3-0 *at Northwestern 15-8, 15-4, 15-2
 O 15 6/23 A W 3-0 *at Wisconsin 15-6, 15-7, 15-5
 O 21 5/- H W 3-0 *Purdue 15-2, 15-2, 15-6
 O 22 5/- H W 3-1 *Illinois 15-8, 13-15, 15-4, 15-10
 O 28 5/- H W 3-1 *Iowa 15-11, 15-4, 16-18, 15-9
 O 29 5/- H W 3-0 *Minnesota 17-15, 15-2, 15-6
 N 4 5/- A W 3-0 *at Michigan State 15-13, 15-11, 15-9
 N 5 5/- A W 3-1 *at Michigan 15-6, 15-2, 6-15, 15-5
 N 11 4/- H W 3-0 *Wisconsin 15-4, 15-5, 15-2
 N 12 4/- H W 3-0 *Northwestern 15-10, 15-3, 15-5
 N 18 4/- A W 3-1 *at Illinois 14-16, 15-2, 15-6, 15-11
 N 19 4/- A W 3-0 *at Purdue 15-9, 15-11, 15-7
 N 23 4/5 H W 3-1 *Penn State 15-9, 15-3, 4-15, 15-9
 N 25 4/- H W 3-0 *Indiana 15-6, 15-2, 15-6

NCAA Second Round at Ohio State
 D 3 4/- H W 3-0 *Texas A&M* 15-6, 15-13, 15-10

NCAA Northwest Regional Semifinal at Long Beach State
 D 9 4/8 N W 3-1 vs. *Pacific* 15-10, 10-15, 15-11, 15-4

NCAA Northwest Regional Championship at Long Beach State
 D 10 4/6 A W 3-1 *at Long Beach State* 15-5, 14-16, 15-9, 15-5

NCAA National Semifinal at Texas
 D 15 4/2 N L 0-3 vs. *Stanford* 11-15, 9-15, 7-15

1995

Coach: Jim Stone, Record: 22-8
***Big Ten: 16-4 (2nd)**
Colorado PowerBar Invitational
 S 1 10/12 A L 1-3 at *Colorado* 15-9, 4-15, 7-15, 7-15
 S 2 10/20 N W 3-0 vs. *Georgia Tech* 15-8, 15-7, 15-10
 S 3 10/- N W 3-0 vs. *Kentucky* 15-10, 15-9, 15-1

Michigan Volleyball Challenge
 S 8 10/- N W 3-0 vs. *California-Berkeley* 15-4, 15-7, 15-5
 S 9 10/5 N L 2-3 vs. *UCLA* 15-11, 11-15, 15-10, 9-15, 11-15
 S 12 9/- A W 3-0 at *Wright State* 15-8, 15-6, 15-8

Buckeye Classic
 S 15 9/- H W 3-0 *New Mexico* 15-11, 15-6, 15-10
 S 16 9/14 H L 2-3 *Arizona* 15-5, 5-15, 15-7, 12-15, 11-15
 S 22 14/20 A W 3-1 *at Illinois 16-14, 15-11, 15-17, 15-13
 S 23 14/- A W 3-0 *at Indiana 15-12, 15-8, 15-8
 S 29 12/- H L 2-3 *Wisconsin 15-9, 15-4, 11-15, 10-15, 12-15
 O 1 12/- H W 3-0 *Minnesota 15-9, 15-6, 15-10
 O 4 15/5 H W # *Penn State 12-8, 11-7, 18-21(OT) CUM 41-36
 O 6 15/- H W # *Iowa 24-5, 25-21(OT), 17-9, CUM 66-35
 O 13 13/- A W 3-0 *at Northwestern 15-5, 15-9, 15-9
 O 14 13/- A W 3-0 *at Purdue 15-11, 15-10, 15-7
 O 20 11/- H L 1-3 *Michigan State 10-15, 15-5, 10-15, 13-15
 O 21 11/- H W 3-0 *Michigan 15-7, 15-8, 15-10
 O 27 10/- A W 3-1 *at Minnesota 15-4, 15-7, 9-15, 15-9
 O 28 10/- A W 3-1 *at Wisconsin 8-15, 15-5, 15-7, 15-3
 N 1 10/6 A W 3-0 *at Penn State 15-5, 16-14, 15-13
 N 4 10/- A W 3-0 *at Iowa 15-11, 15-11, 15-10
 N 10 8/- H W 3-0 *Purdue 15-5, 15-13, 15-9
 N 11 8/- H W 3-0 *Northwestern 15-9, 15-12, 15-2
 N 17 6/- A W 3-0 *at Michigan 15-3, 15-8, 15-9
 N 18 6/- A L # *at Michigan St. 8-12, 19-23(OT), 7-19 CUM 34-54
 N 24 7/- H W 3-0 *Indiana 15-6, 15-6, 15-13
 N 25 7/4 H L 1-3 *Illinois 15-13, 15-8, 15-17, 15-4

NCAA Second Round
 D 2 8/- H W 3-1 *Maryland* 12-15, 15-10, 15-11, 15-13

NCAA Central Regional Semifinal at Lincoln, Nebraska
 D 8 8/7 N L 0-3 vs. *UCLA* 6-15, 6-15, 9-15

#Big Ten experimental TV format

1996

Coach: Jim Stone, Record: 27-6
***Big Ten: 15-5 (3rd)**
Ohio State Invitational at Ohio State
 A 30 15/- H W 3-0 *Indiana State* 15-6, 15-6, 15-9
 A 31 15/- H W 3-2 *Duquesne* 15-12, 14-16, 17-15, 10-15, 15-10
 A 31 15/- H W 3-1 *Akron* 15-12, 15-6, 9-15, 15-5

Rice Invitational at Rice
 S 6 14/- N W 3-2 vs. *Oregon* 11-15, 15-10, 15-17, 15-9, 15-7



RESULTS BY SEASON

S 7 14/- N W 3-0 vs. *Kansas State*..... 15-9, 15-9, 15-12
 S 7 14/- A W 3-1 at *Rice* 15-6, 13-15, 15-5, 15-7

Huskie Autumn Tournament at Northern Illinois

S 13 12/- N W 3-0 vs. *Eastern Illinois* 15-8, 15-3, 15-0
 S 14 12/- N W 3-1 vs. *Iowa State* 15-9, 15-9, 12-15, 15-13
 S 14 12/- A W 3-0 at *Northern Illinois*..... 15-10, 15-7, 15-7

Buckeye Invitational at Ohio State

S 20 10/- H W 3-0 *Marquette* 15-7, 15-3, 15-6
 S 21 10/- H W 3-0 *Portland* 15-7, 15-7, 16-14
 S 27 8/11 A L 0-3 *at *Wisconsin* 7-15, 11-15, 7-15
 S 28 8/- A L 0-3 *at *Minnesota* 12-15, 13-15, 11-15
 O 4 14/- H W 3-0 **Indiana* 15-10, 15-8, 15-4
 O 6 14/- H W 3-0 **Purdue* 15-0, 15-12, 15-8
 O 11 14/- A W3-1# *at *Northwestern* 12-14, 23-9, 22-11, 17-7
 O 12 14/- A L 1-3 *at *Michigan State* 9-15, 15-17, 15-12, 6-15
 O 16 15/5 H W3-2# **Penn State* 8-17, 10-11, 14-10, 17-10, 17-15
 O 18 15/- H W 3-0 **Michigan* 15-9, 15-1, 15-6
 O 25 15/- H W 3-0 **Illinois* 15-6, 15-8, 15-11
 O 26 15/- H W 3-0 **Iowa* 15-4, 16-14, 17-15
 N 1 15/- A W 3-0 *at *Purdue* 15-7, 15-13, 15-7
 N 2 15/- A W 3-0 *at *Indiana* 15-13, 15-13, 15-10
 N 8 15/- H W 3-1 **Michigan State* 12-15, 15-5, 15-12, 15-13
 N 9 15/- H W 3-0 **Northwestern* 15-3, 15-3, 15-6
 N 13 11/4 A L 1-3 *at *Penn State* 15-6, 4-15, 12-15, 5-15
 N 16 11/- A W3-1# *at *Michigan* 21-15, 12-14, 16-14, 19-17
 N 22 10/- A W 3-1 *at *Iowa*..... 12-15, 15-12, 15-13, 15-10
 N 23 10/- A W 3-0 *at *Illinois* 15-8, 15-9, 15-4
 N 29 10/- H L 1-3 **Minnesota* 12-15, 15-8, 4-15, 1-15
 N 30 10/15 H W 3-0 **Wisconsin* 15-3, 15-8, 15-7

NCAA Second Round at Notre Dame

D 8 12/- A W 3-2 at *Notre Dame* 8-15, 11-15, 15-11, 15-11, 15-8

NCAA Central Regional Semifinal at Gainesville, Florida

D 12 12/1 A L 2-3 at *Florida* 8-15, 16-14, 15-13, 12-15, 6-15

#Big Ten experimental TV format

1997

Coach: Jim Stone, Record: 24-11

***Big Ten: 13-7 (3rd)**

Oregon State Tournament

A 29 14/- N W 3-1 vs. *Kent* 15-12, 6-15, 15-13, 15-7
 A 29 14/- N W 3-0 vs. *Drake* 15-3, 15-12, 15-10
 A 30 14/- N L 2-3 vs. *Maryland* 16-18, 15-12, 15-8, 11-15, 12-15
 A 30 14/- A W 3-2 at *Oregon State* ... 9-15, 15-8, 12-15, 17-15, 18-16

Outback Challenge, Athens, Ga.

S 5 17/- N W 3-0 vs. *Alabama* 15-1, 15-5, 15-2
 S 6 17/- A W 3-2 at *Georgia* 15-11, 10-15, 14-16, 15-10, 19-17

Arby's Invitational, Lincoln, Nebraska

S 12 17/- N W 3-0 vs. *Tennessee* 15-3, 15-0, 18-16
 S 13 17/- N L 2-3 vs. *Oral Roberts* ... 11-15, 15-10, 11-15, 15-9, 13-15
 S 13 17/5 A L 0-3 at *Nebraska* 5-15, 13-15, 11-15

Buckeye Invitational

S 19 22/- H W 3-0 *Seton Hall* 15-10, 15-3, 15-1
 S 19 22/- H W 3-0 *Rice* 15-1, 15-3, 15-4
 S 21 22/- H W 3-0 *Akron* 15-5, 15-5, 15-13
 S 26 21/1 H L 0-3 **Penn State* 1-15, 8-15, 6-15
 S 28 21/- H L 1-3 **Indiana* 15-10, 10-15, 6-15, 11-15
 O 3 24/- A L 0-3 *at *Minnesota*..... 4-15, 10-15, 12-15
 O 4 24/- A W 3-0 *at *Iowa* 15-2, 15-11, 15-13
 O 8 -/- A W 3-2 *at *Purdue*..... 15-10, 12-15, 15-12, 10-15, 15-13
 O 11 -/19 H W 3-1 **Michigan State* 15-11, 15-13, 5-15, 16-14
 O 17 -/8 A L 1-3 *at *Wisconsin*..... 15-11, 2-15, 4-15, 9-15
 O 18 -/- A W 3-0 *at *Illinois* 15-2, 15-8, 15-10
 O 24 -/- H W 3-0 **Northwestern* 15-9, 15-13, 15-6
 O 26 -/- H W 3-1 **Michigan* 15-7, 15-13, 13-15, 15-9
 O 31 -/- H W 3-1 **Iowa* 15-4, 15-7, 10-15, 15-12
 N 1 -/- H W 3-0 **Minnesota* 15-13, 15-4, 15-6
 N 5 -/- H W 3-0 **Purdue* 15-7, 15-12, 15-6
 N 7 -/24 A W 3-0 *at *Michigan State* 15-12, 15-4, 15-13
 N 14 25/ A W 3-1 *at *Indiana* 13-15, 15-11, 15-6, 15-11
 N 15 25/2 A L 0-3 *at *Penn State* 7-15, 4-15, 13-15
 N 21 24/- H W 3-2 **Illinois* 10-15, 15-8, 6-15, 15-6, 18-16
 N 22 24/5 H L 1-3 **Wisconsin* 15-1, 3-15, 4-15, 3-15
 N 28 25/- A L 1-3 *at *Michigan* 9-15, 15-5, 12-15, 13-15
 N 29 25/- A W 3-0 *at *Northwestern* 15-11, 15-5, 15-3

NCAA First Round at Maryland

D 5 25/- N W 3-0 vs. *Fairfield* 15-2, 15-2, 15-8

NCAA Second Round at Maryland

D 6 25/19 A W 3-0 at *Maryland* 15-13, 15-10, 15-9

NCAA East Regional Semifinal at Penn State

D 13 25/2 A L 0-3 at *Penn State* 4-15, 4-15, 10-15

1998

Coach: Jim Stone, Record: 17-14

***Big Ten: 9-11 (5th, tie)**

S 1 13/- H W 3-0 *Indiana State* 15-5, 15-3, 15-6

Hawaiian Airlines Wahine Volleyball Classic

S 4 13/6 N W 3-2 vs. *Florida* 9-15, 11-15, 15-4, 15-5, 20-18
 S 5 13/14 A L 0-3 at *Hawaii* 11-15, 8-15, 8-15
 S 6 13/18 N W 3-2 vs. *UCLA* 1-15, 15-3, 11-15, 15-8, 15-11

Buckeye Invitational

S 11 14/- H W 3-0 *Xavier* 15-6, 15-7, 15-4
 S 12 14/4 H L 0-3 *Nebraska* 8-15, 3-15, 10-15
 S 15 14/- H W 3-0 *Marshall* 15-1, 15-3, 15-1
 S 16 14/- H W 3-0 *Pittsburgh* 15-7, 15-7, 15-8
 S 20 14/- H W 3-0 *Cleveland State* 15-6, 15-7, 16-14
 S 23 14/1 A L 0-3 *at *Penn State* 1-15, 3-15, 3-15
 S 26 14/24 A L 1-3 *at *Minnesota* 3-15, 15-11, 11-15, 11-15
 O 2 18/- A W 3-0 *at *Purdue* 16-14, 15-12, 18-16
 O 3 18/20 A L 1-3 *at *Illinois* 15-17, 14-16, 16-14, 4-15
 O 9 20/6 H L 0-3 **Wisconsin* 3-15, 10-15, 10-15
 O 10 20/- H W 3-0 **Iowa* 15-7, 15-2, 15-5
 O 16 21/22 H L 1-3 **Michigan State* 9-15, 10-15, 16-14, 9-15
 O 17 21/- H W 3-1 **Michigan* 17-15, 15-10, 12-15, 15-10
 O 23 12/- A L 1-3 at *Northwestern* 12-15, 16-14, 10-15, 7-15
 O 24 12/- A L 0-3 at *Indiana* 15-17, 4-15, 11-15
 O 29 -/17 H L 1-3 *Illinois* 10-15, 3-15, 15-10, 11-15
 O 31 -/- H W 3-1 *Purdue* 15-13, 10-15, 17-15, 15-5
 N 6 -/- A W 3-0 at *Iowa* 15-8, 15-9, 15-8
 N 7 -/8 A L 0-3 at *Wisconsin* 7-15, 8-15, 10-15
 N 11 -/2 H L 0-3 *Penn State* 5-15, 9-15, 9-15
 N 13 -/25 H W 3-0 *Minnesota* 15-11, 15-11, 15-8
 N 20 -/- A W 3-0 at *Michigan* 15-10, 15-6, 15-11
 N 21 -/14 A L 0-3 at *Michigan State* 12-15, 12-15, 13-15
 N 27 -/- H W 3-0 *Indiana* 15-8, 15-9, 15-10
 N 28 -/- H W 3-0 *Northwestern* 15-5, 15-2, 15-9

NCAA First Round at Florida

D 3 -/22 N W 3-2 vs. *Texas Tech* ... 12-15, 13-15, 15-10, 15-3, 15-10

NCAA Second Round at Florida

D 4 -/4 A L 1-3 at *Florida* 5-15, 15-13, 14-16, 12-15

1999

Coach: Jim Stone, Record: 1-26

***Big Ten: 1-19 (5th)**

S 1 17/- A & 3-0 at *Dayton* 15-9, 15-3, 15-4

S 7 14/- A & 3-0 at *Akron* 15-12, 15-8, 15-10

Furama Volleyball Classic at Loyola Marymount

S 10 14/- A L 2-3 at *Loyola Marymount* 15-9, 11-15, 12-15, 16-14, 8-15
 S 11 14/- N & 3-1 vs. *Houston* 15-7, 6-15, 15-6, 15-12
 S 15 18/- A & 3-0 at *Pittsburgh* 15-0, 15-5, 15-10
 S 17 18/- H & 3-0 *Boise State* 15-4, 15-5, 15-5
 S 19 18/- H & 3-0 *Temple* 15-7, 15-7, 15-9
 S 24 18/20 A L 2-3 *at *Michigan* 7-15, 15-13, 10-15, 15-13, 18-20
 S 25 18/- A L 1-3 *at *Michigan State* 15-8, 6-15, 10-15, 5-15
 O 1 25/ H & 3-1 **Indiana* 15-2, 15-9, 6-15, 15-4
 O 3 25/ H L 2-3 **Illinois* 15-4, 5-15, 3-15, 15-9, 10-15
 O 6 -/1 A L 0-3 *at *Penn State* 5-15, 5-15, 1-15
 O 9 -/ A & 3-0 *at *Northwestern* 15-6, 15-5, 15-8
 O 15 -/24 A & 3-2 *at *Wisconsin* 14-16, 15-9, 3-15, 15-12, 15-10
 O 16 -/ A L 1-3 *at *Purdue* 8-15, 8-15, 15-9, 10-15
 O 22 -/23 H L 2-3 **Minnesota* 5-15, 10-15, 15-11, 15-13, 9-15
 O 23 -/ H & 3-0 **Iowa* 15-5, 15-1, 15-4
 O 27 -/1 H L 1-3 **Penn State* 6-15, 12-15, 17-15, 4-15
 O 29 -/ H & 3-0 **Northwestern* 15-5, 15-5, 15-7
 N 5 -/- A W 3-0 *at *Illinois* 15-8, 15-13, 15-9
 N 6 -/- A L 0-3 *at *Indiana* 5-15, 10-15, 10-15
 N 12 -/- H & 3-2 **Michigan State* 17-15, 13-15, 15-7, 4-15, 15-11
 N 14 -/- H & 3-0 **Michigan* 15-6, 15-6, 15-8
 N 19 -/- A & 3-0 *at *Iowa* 15-6, 15-11, 15-6
 N 20 -/20 A L 1-3 *at *Minnesota* 4-15, 5-15, 15-3, 9-15
 N 26 -/- H & 3-1 **Purdue* 16-14, 15-13, 14-16, 15-13
 N 27 -/- H L 2-3 **Wisconsin* 15-4, 2-15, 15-13, 14-16, 10-15

NCAA First Round at Los Angeles, Calif.

D 4 -/ N % 3-1 vs. *Notre Dame* 13-15, 15-10, 16-14, 15-7

NCAA Second Round at Los Angeles, Calif.

D 5 -/8 A % 0-3 at *UCLA* 10-15, 12-15, 10-15

& Matches forfeited % Matches vacated



RESULTS BY SEASON

2000

Coach: Jim Stone, Record: 0-30

*Big Ten: 0-20 (4th)

Temple Volleyball Classic at Philadelphia, Pa.

S 1	25/-	N & 3-0	vs. Colgate	15-3, 15-2, 15-8
S 2	25/-	N & 3-0	vs. Seton Hall	15-5, 15-6, 15-4
S 2	25/-	A & 3-1	at Temple	15-2, 10-15, 15-5, 15-11
S 5	-/-	A & 3-0	at Marshall	15-13, 15-5, 15-12

Buckeye Invitational

S 9	-/-	H & 3-1	Toledo	15-12, 15-7, 11-15, 15-7
S 10	-/-	H & 3-1	Illinois State	15-9, 15-3, 11-15, 15-10
S 12	-/-	A & 3-0	Cincinnati	15-11, 15-8, 15-6

Ameritech Invitational at Kalamazoo, Mich.

S 15	-/-	N & 3-0	vs. Connecticut	15-5, 15-13, 16-14
S 15	-/-	N & 3-0	vs. Liberty	15-9, 15-1, 15-2
S 16	-/-	A & 3-0	at Western Michigan	15-11, 15-9, 15-9
S 22	25/17	H & 3-1	*Michigan State	11-15, 15-5, 15-7, 15-11
S 24	25/21	H & 3-1	*Michigan	15-11, 15-9, 11-15, 15-7
S 29	19/10	H & 3-2	*Wisconsin	14-16, 10-15, 15-11, 17-15, 15-12
S 30	19/-	A & 3-0	*at Northwestern	15-2, 15-2, 15-8
O 6	11/-	H & 3-0	*Purdue	15-13, 15-7, 15-12
O 7	11/-	H & 3-0	*Illinois	15-8, 15-5, 15-10
O 13	11/8	A L 2-3	*at Minnesota	15-7, 7-15, 15-4, 7-15, 9-15
O 14	11/-	A & 3-0	*at Iowa	15-9, 16-14, 15-10
O 20	11/13	H L 2-3	*Penn State	5-15, 15-10, 14-16, 15-7, 9-15
O 21	11/-	H & 3-0	*Indiana	15-6, 15-1, 15-8
O 27	13/-	A & 3-0	*at Illinois	15-9, 15-6, 15-12
O 28	13/-	A & 3-0	*at Purdue	15-6, 15-5, 15-11
N 9	13/-	H & 3-0	*Northwestern	15-1, 15-9, 15-13
N 5	13/5	H L 1-3	*Wisconsin	15-7, 13-15, 14-16, 11-15
N 10	13/-	A L 0-3	*at Michigan	13-15, 9-15, 9-15
N 11	13/25	A L 1-3	*at Michigan State	15-9, 6-15, 4-15, 12-15
N 17	17/-	A & 3-1	*at Indiana	15-4, 8-15, 16-14, 15-7
N 18	17/9	A L 0-3	*at Penn State	12-15, 4-15, 10-15
N 24	17/-	H & 3-0	*Iowa	15-5, 15-5, 16-14
N 25	17/7	H & 3-2	*Minnesota	12-15, 14-16, 15-8, 15-13, 19-16

NCAA First Round at Ohio State

D 1 16/- H % 3-1 Ball State 16-14, 15-3, 14-16, 15-10

NCAA Second Round at Ohio State

D 2 16/20 H % 3-2 Notre Dame 15-12, 3-15, 9-15, 15-6, 15-13

NCAA Central Regional Semifinal at Nebraska

D 8 15/1 A % 0-3 at Nebraska 9-15, 6-15, 5-15

& Matches forfeited % Matches vacated

2001

Coach: Jim Stone, Record: 27-4

*Big Ten: 17-3 (2nd)

Buckeye Invitational

A 30	16/-	H W 3-0	Illinois-Chicago	30-15, 30-12, 30-16
S 1	16/-	H W 3-0	Tennessee Tech	30-18, 30-17, 30-21
S 1	16/-	H W 3-1	Ohio University	28-30, 30-13, 30-19, 30-24
S 4	17/-	A W 3-0	at Wright State	30-23, 30-24, 30-12

Loyola Addidas/Clairel Invitational, Chicago, Ill.

S 7	17/-	A W 3-0	at Loyola-Chicago	30-15, 30-24, 30-26
S 8	17/-	N W 3-0	vs. South Florida	30-27, 30-28, 30-20
S 8	17/-	N W 3-0	vs. Evansville	30-22, 30-18, 30-14
S 18	15/-	A W 3-0	at Cincinnati	30-20, 30-20, 30-28
S 21	15/-	H W 3-0	*Illinois	30-16, 30-22, 30-22
S 22	15/-	H W 3-0	*Indiana	30-22, 30-20, 30-27
S 26	15/6	H W 3-2	*Penn State	30-24, 28-30, 28-30, 31-29, 15-12
S 28	15/-	H W 3-0	*Purdue	30-18, 30-13, 30-21
O 5	11/-	A W 3-1	*at Northwestern	27-30, 30-21, 30-15, 30-19
O 6	11/6	A L 0-3	*at Wisconsin	25-30, 28-30, 16-30
O 12	10/-	H W 3-1	*Iowa	30-22, 28-30, 30-17, 30-11
O 14	10/20	H W 3-2	*Minnesota	27-30, 30-17, 21-30, 30-26, 15-11
O 19	10/-	A W 3-0	*at Michigan	30-27, 30-26, 30-23
O 20	10/-	A W 3-1	*at Michigan State	30-24, 24-30, 30-18, 30-26
O 26	10/5	H L 1-3	*Wisconsin	24-30, 30-27, 22-30, 28-30
O 27	10/-	H W 3-0	*Northwestern	30-22, 30-13, 30-15
O 31	10/11	A W 3-0	*at Penn State	30-19, 30-23, 30-19
N 3	10/-	A W 3-1	*at Purdue	26-30, 30-21, 30-19, 30-19
N 9	9/-	A W 3-0	*at Indiana	30-27, 30-12, 30-14
N 10	9/24	A W 3-0	*at Illinois	30-24, 30-26, 30-25
N 16	9/-	H L 1-3	*Michigan State	25-30, 30-24, 23-30, 24-30
N 17	9/-	H W 3-1	*Michigan	30-13, 30-25, 26-30, 30-19
N 23	12/-	A W 3-1	*at Minnesota	30-26, 30-24, 32-34, 30-27
N 24	12/-	A W 3-1	*at Iowa	30-22, 30-26, 27-30, 30-27

NCAA First Round at Ohio State

N 30 10/- H W 3-0 Robert Morris..... 30-17, 30-16, 30-13

NCAA Second Round at Ohio State

D 1 10/- H W 3-1 Cincinnati30-16, 22-30, 30-27, 30-20

NCAA Region 2 Semifinal at Los Angeles, Calif. (Sports Arena)

D 6 10/5 A L 0-3 at Southern California..... 25-30, 20-30, 27-30

2002

Coach: Jim Stone, Record: 21-11

*Big Ten: 13-7 (4th)

15th Annual Hawaiian Airlines Wahine Volleyball Classic, Honolulu, Hawaii

A 30	9/4	A L 0-3	at Hawaii	24-30, 24-30, 23-30
A 31	9/21	N W 3-2	vs. Colorado	32-30, 30-21, 26-30, 21-30, 15-11
S 1	9/11	N L 0-3	vs. UCLA	25-30, 25-30, 22-30

Buckeye Classic, Columbus, Ohio

S 6	10/-	H W 3-0	Cleveland State	30-22, 30-23, 30-28
S 7	10/-	H W 3-0	Kent State	34-32, 30-19, 30-17
S 10	9/-	H W 3-1	at Illinois-Chicago	30-28, 30-13, 23-30, 30-24

Ohio State Invitational

S 13	9/-	G W 3-1	Loyola-Chicago	30-19, 31-29, 22-30, 30-23
S 14	9/-	G L 0-3	Texas	24-30, 23-30, 28-30
S 18	13/-	G W 3-1	Miami (Ohio)	29-31, 30-28, 30-24, 30-21
S 25	11/-	A L 1-3	*at Indiana	28-30, 26-30, 31-29, 21-30
S 28	11/9	A L 2-3	*at Penn State	30-23, 30-22, 26-30, 20-30, 9-15
O 4	16/22	A L 2-3	*at Michigan St.	27-30, 30-23, 28-30, 30-26, 15-17
O 5	16/-	A L 0-3	*at Michigan	21-30, 25-30, 28-30
O 11	24/15	H L 1-3	*Wisconsin	26-30, 27-30, 30-28, 26-30
O 12	24/-	H W 3-0	*Northwestern	30-24, 30-27, 30-22
O 18	-/-	A W 3-1	*at Purdue	23-30, 32-30, 30-28, 30-25
O 19	-/-	A W 3-2	*at Illinois	30-24, 24-30, 27-30, 30-16, 15-6
O 25	-/8	H L 2-3	*Minnesota	30-24, 22-30, 30-28, 24-30, 6-15
O 27	-/-	H W 3-1	*Iowa	31-29, 32-34, 30-28, 30-17
N 1	-/-	A W 3-2	*at Northwestern	23-30, 32-30, 25-30, 30-17, 15-8
N 2	-/15	A L 1-3	*at Wisconsin	18-30, 30-22, 23-30, 30-32
N 8	-/-	H W 3-1	*Michigan	28-30, 30-20, 30-20, 30-28
N 9	-/-	H W 3-1	*Michigan State	30-25, 29-31, 30-17, 30-18
N 13	-/-	H W 3-2	*Indiana	30-17, 28-30, 29-31, 30-27, 18-16
N 15	-/13	H W 3-0	*Penn State	30-28, 32-30, 30-25
N 22	25/-	A W 3-1	*at Iowa	27-30, 30-23, 30-19, 30-18
N 23	25/6	A W 3-0	*at Minnesota	30-23, 30-28, 30-25
N 29	20/-	H W 3-0	*Illinois	30-17, 30-27, 30-27
N 30	20/-	H W 3-2	*Purdue	27-30, 30-20, 30-23, 23-30, 15-13

NCAA First Round at Ohio State

D 6 19/- H W 3-0 Robert Morris 30-22, 30-20, 30-16

NCAA Second Round at Ohio State

D 7 19/- H W 3-0 Louisville..... 30-26, 30-28, 30-24

NCAA Pacific Region Semifinal at Stanford

D 12 13/3 A L 0-3 at Stanford..... 24-30, 25-30, 27-30

2003

Coach: Jim Stone, Record: 11-17

*Big Ten: 5-15 (9th-tie)

S 3 18/- H W 3-1 Ball State30-23, 30-26, 28-30, 30-18

Buckeye Classic, Columbus, Ohio

S 5	18/-	H L 1-3	Western Michigan	30-28, 28-30, 38-20, 23-30
S 7	18/-	H W 3-1	Temple	30-25, 30-25, 22-30, 30-21
S 9	-/-	H W 3-1	Cleveland State	30-16, 27-30, 30-27, 30-10

Minuno Classic, Provo, Utah

S 12	-/-	A L 1-3	at Brigham Young	34-32, 28-30, 23-30, 26-30
S 13	-/-	N W 3-2	vs. Rice	30-21, 27-30, 21-30, 30-27, 15-12
S 17	-/-	A W 3-1	at Miami (Ohio)	22-30, 30-24, 30-17, 30-21
S 20	-/-	H W 3-0	Bowling Green	30-26, 30-25, 30-27
S 26	-/-	A L 0-3	*at Michigan	35-37, 24-30, 24-30
S 27	-/14	A L 1-3	*at Michigan State	25-30, 24-30, 33-31, 22-30
O 3	-/-	H W 3-0	*Indiana	30-24, 30-28, 30-24
O 4	-/-	H L 1-3	*Purdue	30-27, 25-30, 22-30, 30-30
O 10	-/-	A L 2-3	*at Northwestern	24-30, 30-19, 27-30, 35-33, 12-15
O 11	-/-	A L 1-3	*at Illinois	17-30, 26-30, 30-27, 20-30
O 17	-/-	H L 2-3	*Minnesota	30-20, 17-30, 31-29, 24-30, 9-15
O 19	-/-	H W 3-0	*Iowa	30-28, 30-23, 31-29
O 22	-/15	A L 0-3	*at Penn State	18-30, 20-30, 25-30
O 25	-/23	A L 1-3	*at Wisconsin	15-30, 30-26, 20-30, 22-30
O 31	-/25	H W 3-1	*Illinois	30-20, 17-30, 30-25, 30-24
N 1	-/-	H L 1-3	*Northwestern	30-21, 20-30, 32-34, 26-30
N 7	-/-	A W 3-1	*at Purdue	30-23, 25-30, 30-22, 30-23



RESULTS BY SEASON

N 8 -/- A L 1-3 *at Indiana29-31, 18-30, 30-14, 20-30
 N 14 -/- H L 1-3 *Michigan State22-30, 30-23, 26-30, 30-32
 N 16 -/- H L 1-3 *Michigan30-27, 21-30, 24-30, 21-30
 N 19 -/15 H L 1-3 *Penn State30-17, 27-30, 21-30, 25-30
 N 21 -/- H L 0-3 *Wisconsin25-30, 25-30, 27-30
 N 28 -/- A W 3-0 *at Iowa31-29, 30-26, 30-26
 N 29 -/19 A L 0-3 *at Minnesota28-30, 26-30, 27-30

2004

Coach: Jim Stone, Record: 30-4

***Big Ten: 17-3 (2nd tie)**

S 1 -/- H W 3-0 Dayton30-17, 30-26, 30-15
Temple Classic, Philadelphia, Pa.

S 3 -/- A W 3-0 at Temple30-21, 30-17, 30-22

S 4 -/- N W 3-1 vs. North Carolina30-23, 23-30, 30-25, 30-28

S 4 -/- N W 3-1 vs. Western Michigan30-27, 30-21, 29-31, 30-21

Georgia Tech Invitational, Atlanta, Ga.

S 11 -/- N W 3-0 vs. Xavier30-22, 30-18, 30-22

S 12 -/21 A W 3-0 at Georgia Tech30-26, 30-28, 30-28

S 14 25/- H W 3-0 Youngstown State30-11, 30-25, 30-20

Buckeye Classic, Columbus, Ohio

S 17 25/- H W 3-0 Florida International30-15, 30-23, 30-23

S 17 25/- H W 3-1 Northeastern29-31, 30-17, 30-22, 30-20

Buckeye Classic, Centerburg, Ohio

S 18 25/- N W 3-0 vs. Montana State30-19, 30-23, 30-24

S 24 20/- A W 3-1 *at Wisconsin30-20, 23-30, 30-18, 30-24

S 25 20/- A W 3-0 *at Northwestern30-23, 30-17, 30-25

O 1 16/1 H W 3-1 *Minnesota30-24, 30-23, 18-30, 30-24

O 2 16/- H W 3-0 *Iowa30-24, 30-27, 30-27

O 8 9/- A W 3-1 *at Indiana30-22, 30-20, 27-30, 30-19

O 9 9/- A W 3-0 *at Purdue30-23, 30-26, 30-24

O 15 8/- H W 3-0 *Michigan State30-26, 30-23, 30-26

O 16 8/- H W 3-1 *Michigan30-22, 28-30, 30-24, 30-23

O 20 7/5 A W 3-2 *at Penn State30-25, 22-30, 30-26, 26-30, 15-11

O 23 7/24 A L 0-3 *at Illinois26-30, 22-30, 24-30

O 29 7/- H W 3-0 *Purdue36-24, 30-23, 30-28

O 31 7/- H W 3-0 *Indiana30-20, 30-20, 30-20

N 5 7/- A W 3-0 *at Iowa30-22, 30-20, 30-18

N 6 7/5 A L 1-3 *at Minnesota19-30, 30-32, 30-21, 28-30

N 12 8/- H W 3-1 *Northwestern30-32, 30-20, 30-20, 30-11

N 13 8/- H W 3-0 *Wisconsin30-18, 32-30, 30-23

N 17 7/4 H L 1-3 *Penn State28-30, 30-22, 19-30, 28-30

N 19 7/- H W 3-2 *Illinois30-24, 29-31, 30-28, 27-30, 15-8

N 26 8/- A W 3-0 *at Michigan30-28, 30-24, 30-17

N 27 8/- A W 3-0 *at Michigan State30-24, 30-25, 30-20

NCAA First Round at Columbus, Ohio

D 3 7/- H W 3-0 Dayton30-25, 32-30, 30-22

NCAA Second Round at Columbus, Ohio

D 4 7/25 H W 3-0 Ohio30-25, 30-20, 30-20

NCAA Regional Semifinal, Minneapolis, Minn

D 10 7/9 N W 3-2 Tennessee29-31, 27-30, 30-16, 30-26, 15-12

NCAA Reg. Championship, Minneapolis, Minn.

D 11 7/4 A L 2-3 Minnesota32-30, 32-34, 30-27, 28-30, 8-15

2005

Coach: Jim Stone, Record: 22-9

***Big Ten: 14-6 (3rd tie)**

A 27 12/- H W 3-0 Toledo30-22, 30-21, 30-21

Sports Imports Classic, Columbus, Ohio

S 2 12/1 G L 0-3 Nebraska15-30, 19-30, 17-30

S 3 12/24 G W 3-0 Long Beach State30-25, 30-25, 30-20

S 6 12/- A W 3-2 at Cleveland St19-30, 30-18, 30-26, 33-35, 15-10

Bowling Green Tournament, Bowling Green, OH

S 9 12/- N W 3-0 vs. East Carolina30-27, 30-17, 30-28

S 10 12/- N W 3-0 vs. Chicago State30-18, 30-20, 30-20

S 10 12/- A W 3-2 at Bowling Green30-23, 30-24, 27-30, 26-30, 15-9

Buckeye Classic, Columbus, Ohio

S 16 14/- H W 3-1 Pittsburgh30-19, 30-24, 31-33, 30-28

Buckeye Classic, Centerburg, Ohio

S 17 14/- N L 2-3 vs. Brigham Young30-19, 32-30, 24-30, 29-31, 10-15

S 23 16/19 H W 3-1 *Purdue30-25, 30-26, 28-30, 30-23

S 24 16/- H L 2-3 *Illinois30-27, 30-21, 30-32, 24-30, 18-20

S 28 17/4 H L 0-3 *Penn State18-30, 24-30, 24-30

S 30 18/- H W 3-0 *Indiana30-26, 30-20, 30-22

O 7 18/8 A L 0-3 *at Wisconsin25-30, 18-30, 20-30

O 8 18/- A W 3-2 *at Northwestern25-30, 30-21, 24-30, 30-21, 15-10

O 14 19/- H W 3-1 *Michigan State26-30, 30-18, 30-18, 30-14

O 15 19/- H W 3-0 *Michigan30-27, 30-27, 32-30

O 21 20/12 A W 3-0 *at Minnesota30-28, 30-26, 30-28

O 22 20/- A W 3-1 *at Iowa27-30, 30-21, 30-23, 30-27

O 28 10/- H W 3-1 *Northwestern31-33, 30-28, 30-25, 30-20

O 29 19/11 H L 0-3 *Wisconsin24-30, 28-30, 24-30

N 2 19/3 A L 0-3 *at Penn State29-31, 9-30, 26-30

N 5 19/- A W 3-1 *at Indiana30-23, 30-17, 29-31, 30-18

N 11 19/- A W 3-0 *at Illinois30-24, 30-27, 30-26

N 12 19/14 A W 3-2 *at Purdue30-24, 30-24, 24-30, 22-30, 15-11

N 18 17/- H W 3-0 *Iowa30-23, 30-25, 30-27

N 19 17/19 H L 0-3 *Minnesota19-30, 25-30, 23-30

N 25 19/- A W 3-0 *at Michigan30-28, 30-22, 30-24

N 26 19/- A W 3-2 *at Michigan State30-28, 30-22, 29-31, 26-30, 15-9

NCAA First Round at Columbus, Ohio

D 2 19/- H W 3-0 Marshall30-25, 30-26, 30-22

NCAA Second Round at Columbus, Ohio

D 3 19/20 H L 0-3 Ohio27-30, 23-30, 22-30

2006

Coach: Jim Stone, Record: 25-8

***Big Ten: 13-7 (4th)**

Towson Invitational, Towson, Md.

A 26 23/- N W 3-0 vs. Robert Morris30-15, 30-20, 30-17

A 26 23/- N W 3-2 vs. Houston30-32, 30-18, 28-30, 30-15, 15-12

A 27 23/- A W 3-1 at Towson28-30, 30-27, 30-27, 30-22

Buckeye Invitational, Columbus, Ohio

S 1 23/- H W 3-0 Lehigh30-11, 30-6, 30-16

S 1 23/- H W 3-0 Iowa30-9, 30-11, 30-14

S 3 23/- H W 3-0 Northern Illinois30-17, 30-23, 30-16

Sports Imports Classic, Columbus, Ohio

S 8 19/- H W 3-0 Tennessee Tech30-14, 30-22, 30-22

S 9 19/- H W 3-0 Arizona State30-24, 30-24, 30-19

S 12 15/- H W 3-0 IPFW30-12, 30-25, 30-26

S 13 15/- A W 3-0 at Youngstown State30-18, 30-25, 30-25

S 20 12/2 A L 0-3 *at Penn State21-30, 29-31, 16-30

S 23 12/- A W 3-1 *at Iowa25-30, 30-25, 30-24, 30-26

S 29 13/11 A L 2-3 *at Purdue26-30, 30-17, 31-29, 32-34, 7-15

S 30 13/- A W 3-1 *at Indiana25-30, 30-25, 30-23, 30-25

O 6 14/13 H W 3-2 *Wisconsin28-30, 25-30, 30-27, 30-28, 15-12

O 8 14/24 H L 1-3 *Minnesota30-23, 27-30, 21-30, 28-30

O 13 16/- A L 0-3 *at Illinois20-30, 24-30, 21-30

O 14 16/- A L 2-3 *at Northwestern28-30, 30-24, 30-26, 27-30, 10-15

O 20 24/- H W 3-0 *Michigan State30-28, 30-22, 30-22

O 22 24/- H W 3-2 *Michigan27-30, 30-14, 22-30, 30-26, 15-9

O 27 24/12 A L 0-3 *at Minnesota22-30, 28-30, 19-30

O 29 24/14 A L 0-3 *at Wisconsin15-30, 23-30, 20-30

N 3 25/- H W 3-0 *Indiana30-20, 30-19, 30-20

N 4 25/14 H W 3-0 *Purdue30-18, 31-29, 31-29

N 8 23/3 H W 3-0 *Penn State30-19, 30-26, 30-21

N 10 23/- H W 3-0 *Iowa30-25, 30-26, 30-14

N 17 19/- A W 3-0 *at Michigan30-25, 30-22, 30-24

N 18 19/- A W 3-0 *at Michigan State30-26, 30-25, 30-13

N 24 19/- H W 3-0 *Northwestern30-13, 30-28, 30-23

N 25 19/- H W 3-0 *Illinois30-26, 30-18, 30-21

NCAA First Round, Louisville, Ky.

D 1 18/- N W 3-0 vs. Belmont30-22, 30-16, 30-22

NCAA Second Round, Louisville, Ky.

D 2 18/- N W 3-1 vs. Middle Tennessee23-30, 30-19, 30-17, 30-22

NCAA Regional Semifinals, Seattle, Wash.

D 8 16/3 A L 0-3 at Washington16-30, 18-30, 18-30

2007

Coach: Jim Stone, Record: 13-16

***Big Ten: 7-13 (9th)**

Active Ankle Challenge, Muncie, Ind.

A 24 16/- N W 3-0 vs. SE Missouri State30-24, 30-22, 30-19

A 25 16/- N W 3-0 vs. Maine30-12, 30-19, 30-19

A 25 16/- A W 3-0 at Ball State30-21, 30-28, 30-23

Coors Classic, Ft. Collins, Colo.

A 30 13/- A L 0-3 at Colorado State22-30, 25-30, 21-30

A 31 13/- N W 3-0 vs. Pacific30-22, 30-21, 33-31

S 4 20/- H W 3-0 Youngstown State30-19, 30-21, 30-25

S 11 20/- A W 3-0 at Illinois State32-30, 30-22, 30-12

Sports Imports Classic, Columbus, Ohio

S 14 20/4 H L 2-3 Southern California30-19, 30-21, 30-12



RESULTS BY SEASON

S 15	20/-	H L 0-3	Oregon	30-27, 20-30, 30-28, 26-30, 14-16
S 21	20/-	H L 2-3	*Northwestern	30-28, 22-30, 24-30, 30-25, 13-15
S 23	20/-	H W 3-0	*Michigan State	30-21, 30-22, 31-29
S 28	23/-	A L 0-3	*at Purdue	26-30, 26-30, 23-30
S 29	23/-	A L 1-3	*at Indiana	19-30, 18-30, 30-25, 20-30
O 5	-/11	H L 2-3	*Minnesota	27-30, 24-30, 30-21, 32-30, 10-15
O 6	-/	H W 3-1	*Iowa	30-22, 30-21, 25-30, 30-25
O 10	-/3	A L 0-3	*at Penn State	23-30, 17-30, 16-30
O 13	-/15	H L 0-3	*Michigan	27-30, 27-30, 28-30
O 19	-/8	A L 0-3	*at Wisconsin	17-30, 27-30, 21-30
O 21	-/	A W 3-2	*at Illinois	30-26, 30-24, 29-31, 22-30, 17-15
O 26	-/	A W 3-0	*at Iowa	30-15, 30-28, 31-29
O 27	-/22	A W 3-2	*at Minnesota	24-30, 23-30, 30-27, 31-29, 15-10
N 2	-/	H W 3-1	*Indiana	30-26, 30-25, 23-30, 33-31
N 4	-/	H L 1-3	*Purdue	24-30, 25-30, 30-23, 28-30
N 9	-/	A L 0-3	*at Michigan State	29-31, 24-30, 23-30
N 10	-/	A L 1-3	*at Northwestern	27-30, 30-28, 20-30, 25-30
N 16	-/	H W 3-1	*Illinois	30-27, 30-26, 23-30, 30-27
N 19	-/9	H L 0-3	*Wisconsin	21-30, 19-30, 14-30
N 21	-/1	H L 0-3	*Penn State	22-30, 21-30, 21-30
N 23	-/	A L 1-3	*at Michigan	17-30, 30-26, 16-30, 26-30

2008

Coach: Geoff Carlston, Record: 12-20

*Big Ten: 3-17 (10th)

Sports Imports Classic, Columbus, Ohio

A 29	-/	H W 3-0	Toledo	25-17, 25-11, 25-15
A 29	-/	H L 1-3	Xavier	25-22, 22-25, 24-26, 26-28
A 30	-/	H W 3-0	Youngstown State	25-17, 25-21, 25-15

Best Western Shocker Volleyball Classic, Wichita, Kansas

S 4	-/	N W 3-0	vs. Coastal Carolina	25-16, 25-13, 25-19
S 4	-/	N W 3-0	vs. Idaho State	25-14, 25-21, 25-15
S 6	-/	N W 3-1	vs. Cal State Bakersfield	25-16, 22-25, 25-23, 25-16

S 6	-/22	A L 2-3	at Wichita State	16-25, 13-25, 25-17, 26-24, 16-18
S 10	-/	A W 3-1	at Loyola Marymount	23-25, 25-21, 25-19, 25-18
S 12	-/6	A L 0-3	at Southern California	16-25, 13-25, 25-27

Kent State/Mizuno Open, Kent, Ohio

S 19	-/	N W 3-0	vs. Duquesne	25-19, 25-15, 25-21
S 19	-/	N W 3-0	vs. Chicago State	25-7, 25-11, 25-9
S 20	-/	A W 3-0	at Kent State	25-23, 25-21, 25-23
S 24	-/21	H L 0-3	*Michigan	22-25, 23-25, 20-25
S 26	-/	A L 1-3	*at Michigan State	22-25, 20-25, 25-23, 23-25
O 3	-/	A W 3-2	*at Northwestern	26-24, 26-24, 21-25, 12-25, 15-10

O 5	-/20	A L 0-3	*at Wisconsin	26-28, 15-25, 17-25
O 10	-/19	H L 0-3	*Illinois	17-25, 23-25, 16-25
O 12	-/18	H L 1-3	*Purdue	25-20, 21-25, 22-25, 18-25
O 17	-/	A L 1-3	*at Indiana	25-22, 15-25, 18-25, 27-29
O 18	-/1	A L 0-3	*at Penn State	15-25, 14-25, 12-25
O 24	-/11	H L 0-3	*Minnesota	18-25, 24-26, 21-25
O 26	-/	H L 1-3	*Iowa	23-25, 25-19, 15-25, 22-25
O 31	-/20	A L 0-3	*at Purdue	18-25, 22-25, 18-25
N 1	-/17	A L 1-3	*at Illinois	18-25, 25-23, 21-25, 25-27
N 7	-/	H L 1-3	*Wisconsin	23-25, 25-13, 19-25, 24-26
N 8	-/	H W 3-0	*Northwestern	25-21, 25-20, 25-17
N 12	-/19	A L 0-3	*at Michigan	16-25, 14-25, 15-25
N 15	-/	H L 1-3	*Michigan State	20-25, 25-23, 23-25, 21-25
N 21	-/	A W 3-0	*at Iowa	25-20, 25-18, 25-22
N 23	-/12	A L 1-3	*at Minnesota	20-25, 12-25, 25-18, 22-25
N 28	-/1	H L 0-3	*Penn State	20-25, 12-25, 28-30
N 29	-/	H L 1-3	*Indiana	25-14, 23-25, 20-25, 21-25

2009

Coach: Geoff Carlston, Record: 25-10

*Big Ten: 12-8 (4th tie)

Tribe Invitational, Williamsburg, Va.

A 28	-/	N W 3-0	vs. Rider	25-5, 25-9, 25-11
A 28	-/	N W 3-0	vs. North Carolina A&T	25-5, 25-7, 25-19
A 29	-/	N W 3-0	vs. Md. Eastern Shore	25-15, 25-16, 25-18
A 29	-/	A W 3-1	at William & Mary	17-25, 25-21, 25-21, 25-21

Hilton Classic, Ft. Collins, Colo.

S 4	-/	A L 2-3	at Colorado St.	17-25, 25-16, 25-17, 17-25, 10-15
S 5	-/	N W 3-0	vs. Georgia Southern	25-18, 25-13, 25-17
S 5	-/	N W 3-0	vs. Texas-Arlington	25-10, 25-21, 25-17

Panther Invitational, Milwaukee, Wis.

S 12	-/	N W 3-2	vs. W. Michigan	25-18, 25-19, 23-25, 16-25, 15-11
S 12	-/	A W 3-0	at Milwaukee	25-20, 25-17, 25-19
S 13	-/	A W 3-2	at Marquette	25-22, 15-25, 25-19, 21-25, 15-12

Sports Imports Classic, Columbus, Ohio

S 18	-/	H W 3-0	Bowling Green	25-19, 25-20, 25-13
S 19	-/	H W 3-1	Cleveland State	24-26, 25-20, 25-11, 25-15
S 19	-/	H W 3-0	Xavier	27-25, 25-18, 25-6
S 25	-/15	A L 1-3	*at Illinois	17-25, 25-19, 23-25, 17-25
S 26	-/	A W 3-0	*at Northwestern	25-13, 27-25, 25-21
O 2	-/	H L 1-3	*Wisconsin	23-25, 25-20, 19-25, 21-25
O 3	-/	H W 3-0	*Iowa	25-17, 25-20, 25-22
O 7	-/1	H L 1-3	*Penn State	17-25, 25-23, 15-25, 13-25
O 9	-/5	A L 1-3	*at Minnesota	26-24, 17-25, 25-27, 22-25
O 16	-/	A W 3-1	*at Michigan State	25-21, 27-25, 16-25, 25-21
O 17	-/11	A L 1-3	*at Michigan	26-24, 23-25, 17-25, 22-25
O 23	-/	A W 3-1	*Purdue	25-19, 23-25, 26-24, 25-18
O 24	-/	H W 3-1	*Indiana	25-19, 25-22, 23-25, 25-23
O 28	-/1	A L 0-3	*at Penn State	21-25, 11-25, 20-25
O 31	-/7	H W 3-0	*Minnesota	25-20, 25-19, 25-15
N 6	rv/-	A W 3-1	*at Iowa	20-25, 25-19, 25-20, 25-17
N 7	rv/-	A W 3-0	*at Wisconsin	25-21, 25-21, 25-19
N 13	rv/-	H W 3-1	*Northwestern	25-16, 25-27, 25-10, 25-15
N 15	rv/5	H L 1-3	*Illinois	17-25, 8-25, 25-18, 21-25
N 20	rv/-	A W 3-1	*at Indiana	25-16, 25-20, 20-25, 25-22
N 21	rv/-	A L 1-3	*at Purdue	26-28, 23-25, 25-16, 25-27
N 27	rv/12	H W 3-0	*Michigan	25-20, 25-22, 25-22
N 28	rv/-	H W 3-0	*Michigan State	25-21, 25-20, 25-15

NCAA First Round, Columbus, Ohio

D 4	rv/-	H W 3-1	Cincinnati	25-20, 16-25, 25-15, 25-23
-----	------	---------	------------	----------------------------

NCAA Second Round, Columbus, Ohio

D 5	rv/10	H L 1-3	California	13-25, 25-18, 23-25, 20-25
-----	-------	---------	------------	----------------------------

2010

Coach: Geoff Carlston, Record: 24-12

*Big Ten: 10-10 (6th)

Sports Imports Classic, Columbus, Ohio

A 27	rv/-	H W 3-1	Virginia Commonwealth	17-25, 25-13, 25-16, 15-16
A 28	rv/-	H W 3-1	Western Michigan	25-14, 25-27, 25-18, 25-12
A 28	rv/-	H W 3-0	Pittsburgh	25-20, 25-18, 25-19

Kentucky Classic, Lexington, Ky.

S 3	rv/-	N W 3-0	vs. South Florida	25-15, 25-21, 25-22
S 4	rv/5	N W 3-0	vs. Miami (Ohio)	25-22, 25-12, 29-27
S 4	rv/16	A L 1-3	at Kentucky	17-25, 25-22, 25-27, 20-25

UMBC Madison Bingaman Memorial Tournament, Baltimore, Md.

S 10	rv/-	N W 3-0	vs. Brown	25-12, 25-20, 25-18
S 10	rv/-	A W 3-0	at Maryland-Baltimore County	25-22, 25-11, 25-19
S 11	rv/-	N W 3-1	Sacred Heart	27-29, 25-22, 25-21, 25-18
S 11	rv/-	N W 3-0	Towson	25-13, 30-28, 25-14

Kennesaw State Owl Invitational, Kennesaw, Ga.

S 17	25/-	N W 3-0	vs. Presbyterian	25-19, 25-16, 25-20
S 18	25/-	N W 3-1	vs. Coastal Carolina	25-16, 22-25, 25-15, 25-10
S 28	25/-	A W 3-0	at Kennesaw State	25-16, 25-14, 25-18
S 24	rv/-	A W 3-2	*at Wisconsin	25-15, 16-25, 25-23, 23-25, 15-11
S 25	rv/9	A L 0-3	*at Illinois	23-25, 9-25, 22-25
O 1	rv/19	H L 1-3	*Michigan	26-24, 17-25, 16-25, 19-25
O 2	rv/-	H W 3-0	*Michigan State	25-20, 25-22, 25-18
O 8	rv/-	A L 1-3	*at Indiana	21-25, 25-12, 20-25, 20-25
O 9	rv/rv	A L 0-3	*at Purdue	22-25, 18-25, 24-26
O 15	-/	H W 3-0	*Iowa	25-10, 25-16, 25-17
O 16	-/19	H W 3-0	*Minnesota	25-23, 25-20, 25-17
O 20	rv/9	H L 0-3	*Penn State	22-25, 21-25, 18-25
O 22	rv/22	A W 3-2	*at Northwestern	25-22, 19-25, 23-25, 26-24, 15-11
O 29	rv/rv	H L 2-3	*Purdue	19-25, 25-23, 25-20, 17-25, 11-15
O 30	rv/rv	H W 3-1	*Indiana	21-25, 25-20, 26-24, 25-23
N 5	rv/-	A W 3-0	*at Michigan State	25-17, 25-23, 25-22
N 5	rv/15	A L 0-3	*at Michigan	23-25, 20-25, 17-25
N 12	rv/9	H L 1-3	*Illinois	20-25, 17-25, 25-17, 25-17
N 14	rv/-	H W 3-2	*Wisconsin	20-25, 25-22, 26-28, 25-22, 19-17
N 17	rv/7	A L 0-3	*at Penn State	16-25, 14-25, 21-25
N 20	rv/25	H W 3-0	*Northwestern	25-17, 25-14, 28-26
N 26	rv/15	A L 1-3	*at Minnesota	19-25, 10-25, 25-21, 22-25
N 27	rv/-	A W 3-1	*at Iowa	25-16, 25-23, 19-25, 25-18

NCAA First Round, Dayton, Ohio

D 3	rv/-	N W 3-1	vs. Lipscomb	25-22, 25-8, 22-25, 25-23
-----	------	---------	--------------	---------------------------

NCAA Second Round, Dayton, Ohio

D 4	rv/13	A W 3-2	at Dayton	25-22, 25-22, 17-25, 24-26, 16-14
-----	-------	---------	-----------	-----------------------------------



RESULTS BY SEASON

NCAA Regional Semifinal, Dayton, Ohio

D 10 rv/2 N L 1-3 vs. Stanford21-25, 26-24, 19-25, 18-25

2011

Coach: Geoff Carlston, Record: 21-15

Big Ten*: 9-11 (7th)

West Virginia Mountaineer Invitational, Morgantown, W.V.

A 26 21/- N W 3-0 vs. Valparaiso25-22, 25-16, 25-22

A 27 21/- N W 3-0 vs. Towson25-18, 25-16, 25-19

A 27 21/- A W 3-0 at West Virginia25-20, 25-16, 25-20

Hawaiian Airlines Wahine Volleyball Classic, Honolulu, Hawai'i

S 1 22/10 A L 0-3 at Hawaii18-25, 23-25, 14-25

S 2 22/12 N L 1-3 vs. UCLA21-25, 19-25, 25-23, 23-25

S 2 22/23 N L 1-3 vs. Long Beach State21-25, 25-22, 16-25, 21-25

Toledo Rocket Classic, Toledo, Ohio

S 9 25/- N W 3-1 vs. Penn25-20, 23-25, 25-13, 25-21

S 10 25/- N W 3-1 vs. Alabama18-25, 25-23, 26-24, 25-16

S 10 25/- A W 3-1 at Toledo23-25, 25-21, 25-20, 27-25

Sports Imports Classic, Columbus, Ohio

S 16 25/- H W 3-1 Albany25-21, 25-16, 25-27, 27-25

S 17 25/- H W 3-1 Akron25-9, 25-21, 25-17

S 17 25/- H W 3-1 Maryland25-18, 25-16, 25-27, 25-18

S 23 24/- A W 3-1 at Iowa*23-25, 25-20, 25-14, 25-18

S 24 24/10 A L 1-3 at Nebraska*23-25, 25-23, 11-25, 16-25

S 30 24/10 H W 3-0 Minnesota*25-23, 25-20, 28-26

O 2 24/- H L 1-3 Wisconsin*16-25, 20-25, 25-21, 20-25

O 7 25/1 H L 0-3 Illinois*22-25, 12-25, 22-25

O 8 25/- H W 3-1 Northwestern*25-19, 18-25, 25-14, 25-20

O 14 24/- A W 3-1 at Indiana*25-16, 23-25, 25-12, 26-24

O 15 24/11 A L 1-3 at Purdue*25-16, 18-25, 25-16, 25-20

O 19 23/9 A L 0-3 at Penn State*26-28, 18-25, 15-25

O 22 23/- H W 3-1 Michigan State*23-25, 25-23, 25-19, 25-21

O 28 23/1 H L 1-3 Nebraska*25-19, 22-25, 19-25, 17-25

O 30 23/- H W 3-1 Iowa*23-25, 25-17, 25-17, 25-16

N 4 22/- A W 3-1 at Wisconsin*20-25, 25-20, 25-18, 25-21

N 5 22/15 A L 1-3 at Minnesota*18-25, 19-25, 25-22, 23-25

N 11 22/- A L 2-3 at Northwestern*22-25, 25-21, 22-25, 27-25, 13-15

N 12 22/7 A L 1-3 at Illinois*18-25, 26-24, 24-26, 17-25

N 18 25/8 H L 0-3 Purdue*21-25, 21-25, 26-28

N 20 25/- H W 3-0 Indiana*25-7, 25-18, 25-19

N 23 rv/9 H L 1-3 Penn State*25-23, 22-25, 23-25, 13-25

N 25 rv/- A W 3-1 at Michigan*25-20, 25-22, 16-25, 25-20

NCAA First Round, Knoxville, Tenn.

D 1 rv/- N W 3-1 vs. Middle Tennessee St.25-23, 25-27, 25-21, 25-18

NCAA Second Round, Knoxville, Tenn.

D 2 rv/15 A W 3-2 at Tennessee23-25, 25-21, 25-23, 23-25, 15-12

NCAA Regional Semifinal, Gainesville, Fla.

D 9 rv/7 N L 1-3 vs. Illinois25-23, 24-26, 23-25, 19-25

2012

Coach: Geoff Carlston, Record: 23-11

Big Ten*: 13-7 (4th)

Sports Imports D.C. Koehl Classic, Columbus, Ohio

A 24 24/- H W 3-0 Houston25-21, 25-20, 25-21

A 25 24/- H W 3-0 Toledo25-19, 25-20, 25-14

A 25 24/20 H L 2-3 Oregon17-25, 21-25, 25-14, 26-24, 15-10

Maryland Invitational, College Park, Md.

A 31 rv/- N W 3-0 vs. Binghamton25-11, 25-20, 25-11

S 1 rv/- N W 3-0 vs. Seton Hall25-22, 25-21, 25-14

S 1 rv/- A W 3-2 at Maryland14-25, 22-25, 25-13, 25-22, 15-5

WKU Tournament, Bowling Green, Ky.

S 7 rv/10 N W 3-2 vs. Dayton25-22, 21-25, 25-20, 21-25, 15-12

S 7 rv/- N W 3-1 vs. IUPUI25-9, 22-25, 26-24, 25-16

S 8 rv/- A W 3-1 at Western Kentucky25-17, 25-18, 21-25, 25-23

Flo Hyman Collegiate Cup, Houston, Texas

S 14 21/18 N L 0-3 vs. Pepperdine24-26, 22-25, 20-25

S 15 21/11 N L 1-3 vs. Florida State18-25, 25-22, 13-25, 13-25

S 15 21/- A W 3-1 at Houston25-19, 25-16, 19-25, 25-13

S 21 23/- H W 3-0 Iowa*25-18, 25-20, 25-16

S 22 23/3 H L 1-3 Nebraska*25-17, 12-25, 20-25, 14-25

S 28 22/10 A L 0-3 at Minnesota*23-25, 23-25, 22-25

S 29 22/- A W 3-1 at Wisconsin*25-21, 25-11, 19-25, 25-20

O 5 19/21 A W 3-2 at Illinois*16-25, 25-27, 25-21, 25-15, 15-12

O 6 19/- A W 3-0 at Northwestern*25-13, 25-23, 25-23

O 12 19/- H W 3-1 Indiana*23-25, 25-22, 25-12, 25-17

O 13 19/17 H L 1-3 Purdue*19-25, 15-25, 25-20, 23-25

O 17 20/1 H L 0-3 Penn State*21-25, 19-25, 22-25

O 20 20/rv A W 3-1 at Michigan State*24-26, 25-22, 25-23, 25-22

O 26 20/4 A W 3-1 at Nebraska*25-22, 26-24, 19-25, 25-23

O 27 20/- A W 3-0 at Iowa*25-17, 26-24, 25-12

N 2 15/- H W 3-1 Wisconsin*25-16, 25-15, 23-25, 30-28

N 4 15/10 H L 2-3 Minnesota*23-25, 21-25, 27-25, 25-13, 12-15

N 7 15/- H W 3-1 Northwestern*25-17, 25-27, 25-23, 25-20

N 10 15/- H W 3-2 Illinois*25-23, 16-25, 25-23, 16-25, 17-15

N 16 15/21 A W 3-0 at Purdue*25-19, 29-27, 25-11

N 17 15/- A W 3-1 at Indiana*25-18, 25-21, 26-28, 25-23

N 21 14/1 A L 0-3 at Penn State*18-25, 16-25, 14-25

N 23 14/rv H L 1-3 Michigan*22-25, 25-23, 18-25, 20-25

NCAA First Round, Lexington, Ky.

N 30 14/- N W 3-0 vs. Notre Dame25-16, 25-21, 25-17

NCAA Second Round, Lexington, Ky.

D 1 14/rv A L 1-3 at Kentucky25-18, 24-26, 15-25, 18-25

2013

Coach: Geoff Carlston, Record: 18-14

Big Ten: 6-14 (10th)

NIU Invitational, DeKalb, Ill.

A 30 23/- N W 3-0 vs. Liberty25-22, 25-22, 26-24

A 31 23/- N W 3-2 vs. Green Bay29-27, 22-25, 25-19, 23-25, 15-13

A 31 23/- A W 3-2 at Northern Illinois22-25, 25-12, 25-22, 20-25, 15-9

Four Points by Sheraton Seminole Invitational, Tallahassee, Fla.

S 6 23/16 N W 3-2 vs. Western Kentucky23-25, 27-25, 21-25, 25-20, 15-11

S 6 23/15 A W 3-2 at Florida State27-29, 26-24, 25-14, 25-20

S 7 23/- N W 3-0 vs. Florida Gulf Coast25-15, 28-26, 26-24

Sports Imports D.C. Koehl Classic, Columbus, Ohio

S 13 13/- H W 3-0 IUPUI25-16, 25-22, 25-22

S 14 13/- H W 3-1 SEMO25-12, 20-25, 25-19, 25-13

S 14 13/- H W 3-1 Xavier25-10, 21-25, 25-23, 25-13

Blue and White Classic, Buffalo, N.Y.

S 20 13/- N W 3-0 vs. Md.-Eastern Shore25-6, 25-10, 25-9

S 21 13/- N W 3-0 vs. Valparaiso29-27, 25-20, 25-17

S 21 13/- A W 3-0 at Buffalo25-13, 25-14, 25-16

S 27 13/10 H W 3-1 Michigan25-22, 25-27, 25-20, 25-17

S 29 13/15 H L 0-3 Michigan State25-27, 23-25, 22-25

O 4 12/24 A L 0-3 at Purdue23-25, 15-25, 21-25

O 5 12/- A W 3-2 at Indiana25-23, 20-25, 25-19, 17-25, 17-15

O 11 14/19 H L 2-3 Wisconsin25-20, 24-26, 25-23, 21-25, 10-15

O 12 14/11 H L 0-3 Minnesota16-25, 17-25, 19-25

O 16 17/- A L 1-3 at Northwestern20-25, 25-22, 19-25, 23-25

O 20 17/- A L 1-3 at Illinois25-15, 15-25, 22-25, 20-25

O 23 24/2 A L 0-3 at Penn State9-25, 11-25, 16-25

O 25 24/13 A L 1-3 at Nebraska25-22, 12-25, 17-25, 19-25

N 1 rv/14 A L 0-3 at Michigan State21-25, 23-25, 17-25

N 2 rv/17 A L 2-3 at Michigan25-20, 25-22, 22-25, 19-25, 7-15

N 8 -/- H W 3-0 Indiana25-19, 25-18, 25-20

N 9 -/14 H W 3-1 Purdue20-25, 25-23, 25-23, 25-22

N 15 -/11 A L 0-3 at Minnesota19-25, 19-25, 15-25

N 17 -/14 A L 1-3 at Wisconsin25-23, 18-25, 21-25, 21-25

N 22 -/20 H L 1-3 Illinois20-25, 25-17, 21-25, 20-25

N 23 -/2 H W 3-0 Northwestern25-16, 26-24, 25-18

N 27 -/2 H L 0-3 Penn State12-25, 14-25, 8-25

N 30 -/- A W 3-1 at Iowa25-20, 25-21, 22-25, 29-27

2014

Coach: Geoff Carlston, Record: 23-12

Big Ten: 12-8 (5th tie)

University of Oregon Invitational, Eugene, Ore.

A 29 -/- A L 0-3 at Oregon22-25, 12-25, 16-25

A 30 -/- N L 2-3 vs. Illinois State19-25, 25-22, 25-21, 23-25, 14-16

A 30 -/- N W 3-1 vs. Central Arkansas25-20, 25-20, 24-26, 25-19

Sports Imports D.C. Koehl Classic, Columbus, Ohio

S 5 -/- H W 3-0 Auburn25-14, 25-14, 25-20

S 5 -/- H W 3-1 Florida Gulf Coast22-25, 25-20, 26-24, 25-18

S 7 -/- H W 3-1 Southern Illinois22-25, 25-17, 25-17, 25-19

Millenium Hotel Invitational, Cincinnati, Ohio

S 12 -/- N W 3-2 vs. Syracuse25-22, 20-25, 25-13, 23-25, 15-8

S 13 -/- N L 1-3 vs. Ohio26-28, 22-25, 26-24, 21-25

S 13 -/- A W 3-2 at Xavier17-25, 25-21, 25-19, 24-26, 15-11

Miami University Invitational, Oxford, Ohio

S 19 -/- N W 3-0 vs. UAB25-17, 25-22, 25-16

S 20 -/- N W 3-0 vs. IUPUI25-18, 29-27, 25-20

S 20 -/- A W 3-1 at Miami (OH)20-25, 28-26, 25-16, 25-17

S 24 -/17 A L 2-3 at Minnesota25-21, 23-25, 20-25, 29-27, 12-15



RESULTS BY SEASON

S 28	-/5	A	L	0-3	at Wisconsin	19-25, 19-25, 17-25
O 3	-/1	A	W	3-0	at Iowa	25-19, 25-17, 25-22
O 4	-/8	A	W	3-2	at Nebraska	25-27, 27-25, 23-25, 25-17, 16-14
O 8	-/15	H	W	3-2	Illinois	25-14, 22-25, 25-14, 27-29, 16-14
O 11	-/24	H	W	3-1	Northwestern	25-21, 26-24, 17-25, 25-17
O 17	22/-	A	W	3-0	at Indiana	27-25, 25-17, 25-20
O 18	22/14	A	L	2-3	at Purdue	19-25, 17-25, 25-23, 25-17, 9-15
O 24	20/-	H	W	3-2	Michigan State	25-20, 14-25, 25-20, 14-25, 15-6
O 25	20/-	H	W	3-0	Michigan	25-21, 25-21, 25-19
O 28	17/6	A	L	0-3	at Penn State	15-25, 22-25, 12-25
O 31	17/6	H	L	0-3	Penn State	13-25, 16-25, 18-25
N 7	18/-	H	W	3-1	Maryland	25-16, 20-25, 25-19, 25-12
N 8	18/-	H	W	3-0	Rutgers	25-9, 25-18, 25-13
N 12	17/12	A	L	2-3	at Illinois	17-25, 25-16, 20-25, 25-22, 12-15
N 15	17/-	A	L	1-3	at Michigan	22-25, 14-25, 25-21, 23-25
N 19	20/-	H	W	3-0	Iowa	25-20, 28-26, 25-19
N 21	20/-	H	L	0-3	Wisconsin	17-25, 15-25, 22-25
N 26	20/-	H	W	3-2	Minnesota	25-21, 28-26, 27-29, 13-25, 15-8
N 29	20/-	A	W	3-0	at Rutgers	25-18, 25-13, 25-17

NCAA First Round, Lexington, Ky.

D 5 18/- N W 3-0 vs. Lipscomb 25-20, 25-14, 25-18

NCAA Second Round, Lexington, Ky.

D 6 18/13 A W 3-1 at Kentucky 23-25, 25-18, 25-18, 25-19

NCAA Regional Semifinal, Louisville, Ky.

D 12 18/4 N L 2-3 vs. Wisconsin 20-25, 25-21, 25-22, 24-26, 12-15

2015

Coach: Geoff Carlston, Record: 25-10

Big Ten: 12-8 (6th)

Rumble in the Rockies, Laramie, Wyo.

A 28 14/- A L 1-3 at Wyoming 23-25, 25-20, 19-25, 23-25

A 29 14/- N W 3-0 vs. Butler 25-15, 26-24, 25-18

A 29 14/- N W 3-0 vs. South Dakota 25-13, 25-11, 25-22

Sports Imports D.C. Koehl Classic, Columbus, Ohio

S 5 22/- H W 3-0 Northern Illinois 25-21, 25-18, 25-14

S 5 22-14 H W 3-2 Florida State 21-25, 25-19, 20-25, 25-19, 15-11

S 6 22/14 H W 3-1 Florida State 25-19, 18-25, 25-13, 25-21

Blackbird Invitational, Brooklyn, N.Y.

S 11 15/- A W 3-0 at LIU Brooklyn 25-17, 25-10, 25-17

S 12 15/- N W 3-1 vs. Syracuse 25-12, 23-25, 25-23, 25-18

S 12 15/13 N W 3-1 vs. Arizona 25-22, 22-25, 25-22, 29-27

Golden Grizzlies Invitational, Rochester, Mich.

S 18 13/- N W 3-0 vs. Eastern Illinois 25-13, 25-20, 25-16

S 18 13/- N W 3-0 vs. Western Michigan 25-11, 25-20, 25-21

S 19 13/- A W 3-1 at Oakland 25-23, 25-16, 23-25, 25-18

S 23 12/21 H L 2-3 Minnesota 22-25, 12-25, 25-23, 25-19, 11-15

S 27 12/16 H W 3-2 Wisconsin 25-17, 18-25, 25-20, 21-25, 15-11

O 2 13/- H W 3-1 Iowa 25-22, 25-19, 18-25, 25-11

O 3 13/4 H W 3-2 Nebraska 22-25, 25-18, 25-22, 17-25, 15-10

O 9 9/- A W 3-0 at Northwestern 25-19, 25-20, 25-18

O 10 9/13 A W 3-1 at Illinois 25-20, 24-26, 25-18, 27-25

O 16 7/18 H W 3-2 Purdue 25-15, 25-27, 24-26, 25-23, 15-9

O 18 7/- H W 3-1 Indiana 22-25, 25-18, 25-23, 25-18

O 21 6/- A L 0-3 at Michigan State 20-25, 19-25, 24-26

O 24 6/23 A W 3-1 at Michigan 25-23, 23-25, 28-26, 28-26

O 28 11/3 H L 0-3 Penn State 18-25, 15-25, 17-25

O 30 11/3 A L 0-3 at Penn State 15-25, 16-25, 25-19, 14-25

N 6 12/- A L 0-3 at Maryland 23-25, 26-28, 25-27

N 7 12/- A W 3-0 at Rutgers 25-13, 25-16, 25-19

N 11 14/16 H W 3-1 Illinois 16-25, 25-17, 25-18, 25-23

N 14 14/- H L 0-3 Michigan 15-25, 29-31, 16-25

N 18 16/- A W 3-1 at Iowa 25-14, 26-28, 25-19, 25-20

N 22 16/10 A L 0-3 at Wisconsin 21-25, 16-25, 21-25

N 25 16/4 A L 2-3 at Minnesota 27-25, 31-29, 17-25, 15-25, 9-15

N 28 16/- H W 3-0 Rutgers 26-24, 25-7, 25-12

NCAA First Round, Columbus, Ohio

D 4 14/- H W 3-0 Robert Morris 25-13, 25-16, 25-11

NCAA Second Round, Columbus, Ohio

D 5 14/- H W 3-0 American 25-23, 25-11, 25-17

NCAA Regional Semifinal, Lexington, Ky.

D 11 14/1 N L 2-3 vs. Washington 25-23, 20-25, 18-25, 25-12, 8-15

2016

Coach: Geoff Carlston, Record: 22-13

Big Ten: 10-10 (7th tie)

North Texas Challenge, Denton, Texas

A 26 15/- N W 3-0 vs. Texas State 25-16, 25-15, 25-14

A 26 15/- A W 3-0 at North Texas 25-23, 25-17, 25-19

A 27 15/16 N W 3-2 vs. Texas A&M 21-25, 32-30, 21-25, 25-18, 15-13

Sports Imports D.C. Koehl Classic, Columbus, Ohio (Nationwide Arena)

S 2 11/- H W 3-0 LIU Brooklyn 25-11, 25-17, 25-19

S 2 11/- H W 3-0 Wyoming 25-22, 25-17, 25-16

S 3 11/10 H L 2-3 BYU 25-19, 26-24, 14-25, 20-25, 9-15

Dr. Mary Jo Flynn Invitational, Springfield, Mo.

S 9 12/- N W 3-0 vs. IUPUI 25-9, 25-13, 25-12

S 9 12/- A L 2-3 at Missouri State 25-21, 23-25, 21-25, 25-22, 12-15

S 10 12/- N W 3-2 vs. Green Bay 21-25, 26-24, 25-15, 14-25, 15-11

Active Ankle Challenge, Muncie, Ind.

S 16 19/- N W 3-0 vs. Valparaiso 25-17, 25-13, 25-18

S 16 19/- N W 3-0 vs. UNCG 25-20, 25-12, 25-14

S 17 19/- A W 3-0 at Ball State 25-21, 25-17, 25-14

S 23 17/3 A L 0-3 at Wisconsin 16-25, 19-25, 17-25

S 24 17/2 A L 1-3 at Minnesota 16-25, 18-25, 25-18, 22-25

S 28 19/- H W 3-0 Northwestern 25-21, 25-12, 28-26

O 1 19/1 A W 3-1 at Nebraska 17-25, 25-21, 25-21, 25-13

O 7 14/21 A L 0-3 at Michigan State 18-25, 20-25, 23-25

O 9 14/23 A L 1-3 at Michigan 20-25, 23-25, 25-16, 25-27

O 14 19/2 H L 1-3 Nebraska 20-25, 20-25, 25-23, 25-27

O 15 19/- H W 3-0 Iowa 25-15, 25-22, 25-9

O 19 19/9 A L 0-3 at Penn State 21-25, 20-25, 17-25

O 22 19/11 H W 3-0 Michigan State 25-21, 25-19, 25-19

O 26 19/- A L 2-3 at Maryland 21-25, 25-22, 30-28, 19-25, 12-15

O 28 19/- H W 3-0 Maryland 25-19, 25-16, 25-16

N 2 22/3 H L 0-3 Wisconsin 19-25, 24-26, 22-25

N 5 22/- A L 1-3 at Indiana 22-25, 23-25, 25-17, 23-25

N 11 -/1 H W 3-0 Rutgers 25-12, 25-12, 25-16

N 12 -/10 H W 3-2 Penn State 25-23, 15-25, 19-25, 25-22, 18-16

N 18 24/- A W 3-1 at Northwestern 23-25, 25-23, 25-21, 25-21

N 19 24/- A L 1-3 at Illinois 23-25, 18-25, 25-20, 21-25

N 25 -/1 H W 3-2 Purdue 25-21, 19-25, 16-25, 25-20, 19-17

N 26 -/1 H W 3-2 Indiana 25-14, 21-25, 25-17, 16-25, 15-11

NCAA First Round, Manhattan, Kan.

D 2 -/1 N W 3-0 vs. Missouri State 25-21, 25-15, 31-29

NCAA Second Round, Manhattan, Kan.

D 3 -/1 A W 3-2 at Kansas State 25-20, 25-22, 22-25, 23-25, 17-15

NCAA Regional Semifinal, Madison Wis.

D 9 -/3 A L 2-3 at Wisconsin 15-25, 25-22, 31-29, 22-25, 13-15

2017

Coach: Geoff Carlston, Record: 15-16

Big Ten: 8-12 (9th)

BYU Nike Invitational, Provo, Utah

A 25 21/- N W 3-0 vs. UTRGV 25-17, 25-11, 25-15

A 25 21/- N W 3-1 vs. Saint Louis 25-16, 23-25, 25-17, 25-13

A 26 21/10 A L 1-3 at BYU 25-19, 17-25, 18-25, 17-25

Sports Imports D.C. Koehl Classic, Columbus, Ohio

S 1 20/- H L 1-3 Missouri State 18-25, 21-25, 25-21, 20-25

S 2 20/- H W 3-1 Oakland 25-14, 19-25, 25-19, 25-23

S 2 20/- H W 3-0 Lipscomb 25-19, 27-25, 25-15

S 8 24/- H W 3-0 Notre Dame 25-20, 25-21, 25-23

S 10 24/- A L 1-3 at Norte Dame 22-25, 25-21, 14-25, 17-25

Buckeye Invitational, Columbus, Ohio

S 15 25/- H L 0-3 Western Kentucky 17-25, 20-25, 16-25

S 15 25/- H W 3-1 NIU 25-19, 25-21, 22-25, 25-18

S 16 25/- H W 3-0 Dayton 25-22, 25-18, 25-21

S 20 -/1 H W 3-0 Maryland 25-20, 25-16, 25-16

S 23 -/13 A W 3-1 Purdue 25-19, 25-22, 32-34, 25-23

S 29 -/23 A L 1-3 Michigan 15-25, 20-25, 25-22, 22-25

S 30 -/16 A L 0-3 Michigan State 13-25, 18-25, 17-25

O 6 -/3 H L 2-3 Penn State 13-25, 25-23, 30-28, 9-25, 7-15

O 7 -/1 H W 3-0 Rutgers 25-15, 25-12, 26-24

O 13 -/1 A L 0-3 Illinois 23-25, 19-25, 20-25

O 14 -/1 A W 3-0 Northwestern 25-13, 25-18, 25-15

O 18 -/5 H L 0-3 Minnesota 15-25, 20-25, 18-25

O 22 -/1 H L 1-3 Michigan 23-25, 22-25, 28-26, 19-25

O 27 -/17 H L 0-3 Purdue 16-25, 17-25, 22-25

O 28 -/1 H W 3-0 Indiana 25-17, 30-28, 25-21

N 3 -/8 A W 3-2 Wisconsin 14-25, 16-25, 25-21, 25-23, 15-13

N 4 -/5 A L 0-3 Minnesota 22-25, 22-25, 19-25

N 8 -/1 A W 3-0 Rutgers 25-21, 25-12, 25-17

N 11 -/1 A L 1-3 Iowa 18-25, 25-22, 22-25, 23-25

N 17 -/5 H L 1-3 Nebraska 23-25, 12-25, 25-22, 23-25

N 18 -/1 H L 0-3 Iowa 23-25, 23-25, 18-25

N 22 -/1 A W 3-1 Maryland 25-18, 25-20, 21-25, 25-22

N 25 -/1 H L 2-3 Illinois 25-17, 21-25, 25-21, 22-25, 13-15



RESULTS BY SEASON

2018

Coach: Geoff Carlston, Record: 12-20

Big Ten: 3-17 (13th)

Sports Imports D.C. Koehl Classic, Columbus, Ohio

A 24 -/ H W 3-1 Albany.....25-17, 21-25, 25-16, 25-13

A 25 -/ H W 3-0 Ohio..... 25-14, 25-22, 25-11

A 25 -/ H W 3-0 Texas A&M.....25-19, 25-16, 25-20

Rebel Invitational, Oxford, Miss.

A 31 -/ N W 3-2 vs. So. Miss..... 21-25, 25-20, 23-25, 27-25, 15-9

A 31 -/ A L 2-3 at Ole Miss..... 29-27, 17-25, 14-25, 25-22, 13-15

S 1 -/ N W 3-0 vs. Samford.....28-26, 25-19, 25-16

Towson Invitational, Towson, Md.

S 7 -/ N W 3-0 vs. Princeton..... 25-23, 25-20, 25-16

S 8 -/ N W 3-1 vs. Missouri.....21-25, 25-22, 25-18, 25-20

S 8 -/ A W 3-0 at Towson..... 25-23, 25-22, 25-18

Flyer Invitational, Dayton, Ohio

S 14 -/ N W 3-1 vs. Evansville.....25-16, 19-25, 25-17, 25-20

S 15 -/ N L 1-3 vs. Tennessee.....22-25, 25-21, 22-25, 16-25

S 15 -/ A L 2-3 at Dayton..... 25-18, 22-25, 25-20, 15-25, 14-16

S 19 -/6 A L 0-3 at Wisconsin..... 19-25, 17-25, 15-25

S 23 -/4 H W 3-1 Penn State..... 16-25, 25-20, 33-31, 25-23

S 26 -/ H L 1-3 Indiana.....21-25, 25-18, 20-25, 8-25

S 29 -/ A L 2-3 at Maryland..... 22-25, 22-25, 25-15, 25-22, 15-17

O 5 -/ A W 3-2 at Rutgers..... 18-25, 25-19, 23-25, 25-18, 15-9

O 6 -/9 A L 0-3 at Penn State..... 13-25, 22-25, 22-25

O 12 -/13 H L 2-3 Michigan..... 14-25, 22-25, 25-20, 28-26, 9-15

O 14 -/ H W 3-0 Michigan State.....25-23, 25-19, 28-26

O 19 -/ A L 0-3 at Indiana..... 15-25, 19-25, 22-25

O 21 -/17 A L 0-3 at Purdue..... 17-25, 22-25, 13-25

O 24 -/9 H L 1-3 Nebraska..... 15-25, 25-23, 12-25, 9-25

O 28 -/ A L 0-3 at Northwestern..... 15-25, 18-25, 20-25

N 2 -/4 H L 1-3 Illinois..... 17-25, 25-18, 11-25, 19-25

N 4 -/ H L 1-3 Northwestern..... 19-25, 25-18, 27-29, 20-25

N 7 -/ A L 1-3 at Michigan State.....18-25, 26-24, 19-25, 10-25

N 10 -/ H L 0-3 Maryland.....25-27, 23-25, 12-25

N 16 -/7 H L 0-3 Wisconsin..... 10-25, 14-25, 23-25

N 17 -/3 H L 2-3 Minnesota..... 25-23, 20-25, 13-25, 25-23, 11-15

N 23 -/6 A L 0-3 at Nebraska..... 15-25, 12-25, 12-25

N 24 -/ A L 2-3 at Iowa..... 26-24, 24-26, 19-25, 25-18, 14-16



OSU-HOSTED TOURNAMENTS

TOURNAMENT CHAMPIONS

Year	Tournament	Champion	OSU Finish
1979	OSU Invitational	Ohio State	1st
1980	OSU Invitational	Purdue	4th
1981	Buckeye Invitational	Penn State	3rd
	Parents' Day Invitational	Ohio State	1st
1982	Buckeye Invitational	Penn State	4th
1985	Buckeye Invitational	Ohio State	1st
1986	Buckeye Classic	Ohio State	1st
1987	Buckeye Invitational	Illinois State	2nd
	Buckeye Classic	Pittsburgh	3rd
1988	Baden Buckeye Classic	Ohio State	1st
1989	Buckeye Invitational	Ohio State	1st
1990	Buckeye Invitational	Ohio State	1st
1991	Buckeye Invitational	Ohio State	1st
1992	Buckeye Invitational	Ohio State	1st
	Buckeye Classic	Ohio State	1st
1993	Buckeye Classic	Ohio State	1st
1994	Buckeye Classic	Ohio State	1st
	OSU Invitational	Ohio State	1st
1995	Buckeye Classic	Arizona	2nd
1996	OSU Invitational	Ohio State	1st
	Buckeye Invitational	Ohio State	1st
1997	Buckeye Invitational	Ohio State	1st
1998	Buckeye Invitational	Nebraska	2nd
2000	Buckeye Invitational	Ohio State	1st
2001	Buckeye Invitational	Ohio State	1st
2002	Buckeye Classic	Ohio State	1st
	Ohio State Invitational	Texas	2nd
2003	Buckeye Classic	Georgia Tech	3rd
2004	Buckeye Classic	Ohio State	1st
2005	Sports Imports Classic	Nebraska	2nd
	Buckeye Classic	Brigham Young	2nd
2006	Buckeye Invitational	Ohio State	1st
	Sports Imports Classic	Ohio State	1st
2007	Sports Imports Classic	Southern California	4th
2008	Sports Imports Classic	Xavier	2nd
2009	Sports Imports Classic	Ohio State	1st
2010	Sports Imports Classic	Ohio State	1st
2011	Sports Imports Classic	Ohio State	1st
2012	Sports Imports D.C. Koehl Classic	Oregon	2nd
2013	Sports Imports D.C. Koehl Classic	Ohio State	1st
2014	Sports Imports D.C. Koehl Classic	Ohio State	1st
2015	Sports Imports D.C. Koehl Classic	Ohio State	1st
2016	Sports Imports D.C. Koehl Classic	BYU	2nd
2017	Sports Imports D.C. Koehl Classic	Missouri State	2nd
	Buckeye Invitational	Western Kentucky	2nd
2018	Sports Imports D.C. Koehl Classic	Ohio State	1st



OSU-HOSTED TOURNAMENTS

TOURNAMENT MOST VALUABLE PLAYERS

1986	Buckeye Classic.....	Lisa Vitali, Ohio State
1987	Buckeye Classic.....	Lisa Stewart, Pittsburgh
1988	Buckeye Classic.....	Linda Mangus, Ohio State
1989	Buckeye Invitational.....	Holly O'Leary, Ohio State
1990	Buckeye Invitational.....	Audrey DiPronio, Ohio State Leisa Wissler, Ohio State
1991	Buckeye Invitational.....	Dawn McDougall, Ohio State
	Buckeye Classic.....	Laura Davis, Ohio State
1993	Buckeye Classic.....	Laura Davis, Ohio State
1994	OSU Invitational.....	Tricia Stragliotto, Ohio State
1995	Buckeye Classic.....	Laura Bartsch, Arizona
1996	Buckeye Invitational.....	Sherri Helman, Ohio State
1997	Buckeye Invitational.....	Vanessa Wouters, Ohio State
1998	Buckeye Invitational.....	Fiona Nepo, Nebraska
2000	Buckeye Invitational.....	Dana Stearns, Ohio State
2001	Buckeye Invitational.....	Anne Botica, Ohio State
2002	Buckeye Classic.....	Stacey Gordon, Ohio State
	Ohio State Invitational.....	Mira Topic, Texas
2003	Buckeye Classic.....	Jayne Gergen, Georgia Tech
2004	Buckeye Classic.....	Stacey Gordon, Ohio State
2005	Sports Imports Classic.....	Melissa Elmer, Nebraska
	Buckeye Classic.....	Lindsay Hartsock, Brigham Young
2006	Buckeye Invitational.....	n/a
	Sports Imports Classic.....	Danielle Meyer, Ohio State
2007	Sports Imports Classic.....	Asia Kaczor, Southern California
2008	Sports Imports Classic.....	Hillary Otte, Xavier
2009	Sports Imports Classic.....	Amanda Peterson, Ohio State
2010	Sports Imports Classic.....	Sarah Mignin, Ohio State
2011	Sports Imports Classic.....	Mari Hole, Ohio State
2012	Sports Imports D.C. Koehl Classic.....	Alaina Bergsma, Oregon
2013	Sports Imports D.C. Koehl Classic.....	Taylor Sherwin, Ohio State
2014	Sports Imports D.C. Koehl Classic.....	Luisa Schirmer, Ohio State
2015	Sports Imports D.C. Koehl Classic.....	Taylor Sandbothe, Ohio State
2016	Sports Imports D.C. Koehl Classic.....	Mary Lake, BYU
2017	Sports Imports D.C. Koehl Classic.....	Lynsey Wright, Missouri State
	Buckeye Invitational.....	Rachel Anderson, Western Kentucky
2018	Sports Imports D.C. Koehl Classic.....	Lauren Witte, Ohio State



ATTENDANCE RECORDS

SEASON ATTENDANCE RECORDS

Year	Matches	Total	Avg.
1. 2017	31	60,841	1,962
2. 2011	36	70,240	1,951
3. 2016	35	66,580	1,902
4. 2008	32	60,490	1,890
5. 2015	35	61,348	1,753

LARGEST HOME CROWD

Total	Opponent	Date	Result
1. 5,402	Purdue	11-15-91	W 3-1
2. 4,900	Penn State	11-23-94	W 3-1
3. 4,538	Michigan	10-22-17	L 1-3
4. 4,499	Michigan	9-27-13	W 3-1
5. 4,415	Penn State	11-12-16	W 3-2

HOME ATTENDANCE RECORDS

Year	Matches	Total	Avg.
1. 2013	13	26,816	2,063
2. 2015	15	27,263	1,818
3. 2014	13	23,544	1,811
4. 2016	13	22,279	1,714
5. 2017	17	26,129	1,537

LARGEST AWAY CROWD

Total	Opponent	Date	Result
1. 9,495	Hawaii	8-30-02	L 0-3
2. 8,368	Nebraska	10-1-16	W 3-1
3. 8,182	Indiana	10-17-08	L 1-3
4. 8,137	Michigan	9-29-17	L 1-3
5. 8,041	Nebraska	10-4-14	W 3-2

YEAR-BY-YEAR ATTENDANCE FIGURES

ALL MATCHES

Year	Total	Matches	Avg.
2018	60,727	32	1,898
2017	60,841	31	1,962
2016	66,580	35	1,902
2015	61,348	35	1,753
2014	56,939	35	1,627
2013	51,022	32	1,594
2012	45,946	34	1,351
2011	70,240	36	1,951
2010	46,883	36	1,302
2009	41,305	35	1,180
2008	60,490	32	1,890
2007	50,129	29	1,729
2006	49,747	33	1,507
2005	40,205	31	1,297
2004	51,762	34	1,522
2003	32,510	28	1,161
2002	50,447	32	1,576
2001	32,816	31	1,059
2000	36,135	33	1,095
1999	28,081	29	968
1998	50,240	31	1,621
1997	35,207	35	1,006
1996	25,233	33	734
1995	32,490	30	1,083
1994	49,777	32	1,556
1993	29,468	30	982
1992	34,822	30	1,161
1991	50,423	34	1,483
1990	29,263	31	944
1989	24,730	34	727
1988	10,602	30	353
1987	9,824	25	393
1986	9,231	27	342
1985	9,242	25	370
1984	10,779	23	469
1983	6,825	23	297
1982	4,246	12	354

HOME MATCHES

Year	Total	Matches	Avg.
2018	27,153	13	2,089
2017	26,129	17	1,537
2016	22,279	13	1,714
2015	27,263	15	1,818
2014	23,544	13	1,811
2013	26,816	13	2,063
2012	18,515	13	1,424
2011	16,581	13	1,275
2010	14,247	13	1,096
2009	17,903	15	1,194
2008	16,587	13	1,276
2007	19,914	13	1,532
2006	20,207	16	1,263
2005	18,805	16	1,175
2004	20,487	16	1,280
2003	13,654	15	910
2002	15,852	17	932
2001	14,927	15	995
2000	13,289	15	886
1999	11,414	12	951
1998	11,324	16	708
1997	10,579	13	814
1996	8,346	15	556
1995	9,270	13	713
1994	22,897	16	1,431
1993	15,767	16	985
1992	12,319	16	770
1991	19,193	15	1,280
1990	10,000	17	588
1989	7,879	16	492
1988	4,105	16	257
1987	4,625	14	330
1986	3,950	14	282
1985	4,200	14	300
1984	3,885	11	353
1983	3,391	13	261
1982	1,700	6	283

AWAY MATCHES

Year	Total	Matches	Avg.
2018	31,995	13	2,461
2017	34,716	12	2,893
2016	43,509	15	2,901
2015	29,341	13	2,257
2014	28,281	14	2,020
2013	23,569	13	1,813
2012	24,688	14	1,763
2011	33,157	14	2,368
2010	32,636	23	1,419
2009	23,402	20	1,170
2008	43,903	19	2,311
2007	29,103	13	2,239
2006	29,540	17	1,738
2005	21,400	15	1,427
2004	31,275	18	1,738
2003	18,856	13	1,450
2002	34,595	15	2,306
2001	17,889	16	1,118
2000	22,846	18	1,269
1999	16,667	17	980
1998	38,916	15	2,594
1997	24,628	22	1,119
1996	16,887	18	938
1995	23,220	17	1,366
1994	26,880	16	1,680
1993	13,701	14	979
1992	16,696	12	1,391
1991	31,230	19	1,644
1990	19,263	14	1,376
1989	16,851	18	936
1988	6,497	14	464
1987	5,199	11	473
1986	5,281	13	406
1985	5,040	11	458
1984	6,894	12	575
1983	3,434	10	343
1982	2,546	6	424



BIG TEN

OHIO STATE IN THE BIG TEN CONFERENCE

Year	W-L	Pct.	Place	Home	Away	Big Ten Champion
1983	9-4	.692	SF	6-1	3-3	*Northwestern
1984	9-4	.692	SF	5-1	4-3	*Northwestern
1985	12-6	.667	3rd	6-3	6-3	Purdue
1986	11-7	.611	4th	7-2	4-5	Illinois
1887	7-11	.388	8th	6-3	1-8	Illinois
1988	8-10	.444	7th	5-4	3-6	Illinois
1989	16-2	.889	1st	9-0	7-2	Ohio State
1990	15-3	.833	2nd	8-1	7-2	Wisconsin
1991	20-0	1.000	1st	10-0	10-0	Ohio State
1992	14-6	.700	3rd	8-2	6-4	Illinois, Penn State
1993	17-3	.850	2nd	10-0	7-3	Penn State
1994	19-1	.950	1st	10-0	9-1	Ohio State
1995	16-4	.800	2nd	7-3	9-1	Michigan State
1996	15-5	.750	3rd	9-1	6-4	Penn State, Michigan State
1997	13-7	.650	3rd	7-3	6-4	Penn State, Wisconsin
1998	9-11	.450	5th	6-4	3-7	Penn State
1999 %	1-19	.050	11th	0-10	1-9	Penn State
2000 &	0-20	.000	11th	0-10	0-10	Wisconsin
2001	17-3	.850	2nd	8-2	9-1	Wisconsin
2002	13-7	.650	4th	8-2	5-5	Minnesota
2003	5-15	.250	9th-tie	3-7	2-8	Penn State
2004	17-3	.850	2nd-tie	9-1	8-2	Penn State
2005	14-6	.700	3rd-tie	6-4	8-2	Penn State
2006	13-7	.650	4th	9-1	4-6	Penn State
2007	7-13	.350	9th	4-6	3-7	Penn State
2008	3-17	.150	10th	1-9	2-8	Penn State
2009	12-8	.600	4th-tie	7-3	5-5	Penn State
2010	10-10	.500	6th	6-4	4-6	Penn State
2011	9-11	.450	7th	5-5	4-6	Nebraska
2012	13-7	.650	4th	5-5	8-2	Penn State
2013	6-14	.300	10th	4-6	2-8	Penn State
2014	12-8	.600	5th-tie	8-2	4-6	Penn State
2015	12-8	.600	6th	7-3	5-5	Minnesota
2016	10-10	.500	7th-tie	8-2	2-8	Nebraska
2017	8-12	.400	9th	3-7	5-5	Nebraska, Penn State
2018	3-17	.150	13th	5-8	2-11	Minnesota
Total	395-299	.569	-	225-125	174-176	
				.642	.497	



% Record reflects forfeit of nine matches

& Record reflects forfeit of 14 matches

* Conference Tournament



POSTSEASON APPEARANCES

NCAA Championship

1989 - Regional Semifinalist

First Round in Columbus, Ohio

Ohio State def. Iowa 15-9, 15-6, 15-13

Midwest Regional Semifinals in Lincoln, Neb.

Illinois def. Ohio State 13-15, 15-7, 15-10, 17-15

1990 - Participant

First Round in Columbus, Ohio

Pittsburgh def. Ohio State
15-12, 15-13, 9-15, 15-13

1991 - National Semifinalist

First Round in Columbus, Ohio

Ohio State def. Pittsburgh
15-9, 17-15, 9-15, 15-7

Midwest Regional Semifinal in Lincoln, Neb.

Ohio State def. Penn State
13-15, 15-9, 11-15, 15-5, 15-11

Midwest Regional Championship in Lincoln, Neb.

Ohio State def. Nebraska
9-15, 15-9, 17-16, 15-7

National Semifinal in Los Angeles, Calif.

UCLA def. Ohio State 15-8, 15-8, 15-5

1992 - Participant

First Round in Champaign, Ill.

Illinois def. Ohio State 15-2, 15-7, 15-12

1993 - Regional Semifinalist

First Round - bye

Second Round in Columbus, Ohio

Ohio State def. Idaho 7-15, 15-6, 16-14, 15-2

Northwest Regional Semifinal in Long Beach, Calif.

Long Beach State def. Ohio State
7-15, 9-15, 15-13, 12-15

1994 - National Semifinalist

First Round - bye

Second Round in Columbus, Ohio

Ohio State def. Texas A&M 15-6, 15-13, 15-10

Northwest Regional Semifinal in Long Beach, Calif.

Ohio State def. Pacific 15-10, 10-15, 15-11, 15-4

Northwest Regional Championship in Long Beach, Calif.

Ohio State def. Long Beach State
15-5, 14-16, 15-9, 15-5

National Semifinal in Austin, Texas

Stanford def. Ohio State 15-11, 15-9, 15-7

1995 - Regional Semifinalist

First Round - bye

Second Round in Columbus, Ohio

Ohio State def. Maryland
12-15, 15-10, 15-11, 15-13

Central Regional Semifinal in Lincoln, Neb.

UCLA def. Ohio State 15-6, 15-6, 15-9

1996 - Regional Semifinalist

First Round - bye

Second Round in Notre Dame, Ind.

Ohio State def. Notre Dame
8-15, 11-15, 15-11, 15-11, 15-8

Central Regional Semifinal in Gainesville, Fla.

Florida def. Ohio State
15-8, 14-16, 13-15, 15-12, 15-6

1997 - Regional Semifinalist

First Round in College Park, Md.

Ohio State def. Fairfield 15-2, 15-2, 15-8

Second Round in College Park, Md.

Ohio State def. Maryland 15-13, 15-10, 15-9

East Regional Semifinal in State College, Pa.

Penn State def. Ohio State 15-4, 15-4, 15-10

1998 - Participant

First Round in Gainesville, Fla.

Ohio State def. Texas Tech
12-15, 13-15, 15-10, 15-3, 15-10

Second Round in Gainesville, Fla.

Florida def. Ohio State
15-5, 13-15, 16-14, 15-12

2001 - Regional Semifinalist

First Round in Columbus, Ohio

Ohio State def. Robert Morris
30-17, 30-16, 30-13

Second Round in Columbus, Ohio

Ohio State def. Cincinnati
30-16, 22-30, 30-27, 30-20

Regional Semifinal in Los Angeles, Calif.

Southern California def. Ohio State
30-25, 30-20, 30-27

2002 - Regional Semifinalist

First Round in Columbus, Ohio

Ohio State def. Robert Morris
30-22, 30-20, 30-16

Second Round in Columbus, Ohio

Ohio State def. Louisville 30-26, 30-28, 30-24

Pacific Region Semifinal in Stanford, Calif.

Stanford def. Ohio State 30-24, 30-25, 30-27

2004 - Regional Finalist

First Round in Columbus, Ohio

Ohio State def. Dayton 30-25, 32-30, 30-22

Second Round in Columbus, Ohio

Ohio State def. Ohio 30-25, 30-20, 30-20

Region Semifinal in Minneapolis, Minn.

Ohio State def. Tennessee
29-31, 27-30, 30-16, 30-26, 15-12

Region Championship in Minneapolis, Minn.

Minnesota def. Ohio State
30-32, 34-32, 27-30, 30-28, 15-8

2005 - Participant

First Round in Columbus, Ohio

Ohio State def. Marshall 30-25, 30-26, 30-22

Second Round in Columbus, Ohio

Ohio def. Ohio State 30-27, 30-23, 30-22

2006 - Regional Semifinalist

First Round in Louisville, Ky.

Ohio State def. Belmont 30-22, 30-16, 30-22

Second Round in Louisville, Ky.

Ohio State def. Middle Tennessee
23-30, 30-29, 30-17, 30-22

Regional Semifinal in Seattle, Wash.

Washington def. Ohio State 30-16, 30-18, 30-18

2009 - Participant

First Round in Columbus, Ohio

Ohio State def. Cincinnati
25-20, 16-25, 25-15, 25-23

Second Round in Columbus, Ohio

California def. Ohio State
25-13, 18-25, 25-23, 25-20

2010 - Regional Semifinalist

First Round in Dayton, Ohio

Ohio State def. Lipscomb
25-22, 25-8, 22-25, 25-23

Second Round in Dayton, Ohio

Ohio State def. Dayton
25-22, 25-22, 17-25, 24-26, 16-14

Regional Semifinal in Dayton, Ohio

Stanford def. Ohio State
25-21, 24-26, 25-19, 25-18

2011 - Regional Semifinalist

First Round in Knoxville, Tenn.

Ohio State def. Middle Tennessee State
25-23, 25-27, 25-21, 25-18

Second Round in Knoxville, Tenn.

Ohio State def. Tennessee
23-25, 25-21, 25-23, 23-25, 15-12

Regional Semifinal in Gainesville, Fla.

Illinois def. Ohio State
23-25, 26-24, 25-23, 25-19

2012 - Participant

First Round in Lexington, Ky.

Ohio State def. Notre Dame
25-16, 25-21, 25-17

Second Round in Lexington, Ky.

Kentucky def. Ohio State
18-25, 26-24, 25-15, 25-18

2014 - Regional Semifinalist

First Round in Lexington, Ky.

Ohio State def. Lipscomb
25-20, 25-14, 25-18

Second Round in Lexington, Ky.

Ohio State def. Kentucky
23-25, 25-18, 25-18, 25-19

Regional Semifinal in Louisville, Ky.

Wisconsin def. Ohio State
20-25, 25-21, 25-22, 24-26, 12-15

2015 - Regional Semifinalist

First Round in Columbus, Ohio

Ohio State def. Robert Morris
25-13, 25-16, 25-11

Second Round in Columbus, Ohio

Ohio State def. American
25-23, 25-11, 25-17

Regional Semifinal in Lexington, Ky.

Washington def. Ohio State
25-23, 20-25, 18-25, 25-12, 8-15

2016 - Regional Semifinalist

First Round in Manhattan, Kan.

Ohio State def. Missouri State
25-21, 25-15, 31-29

Second Round in Manhattan, Kan.

Ohio State def. Kansas State
25-20, 25-22, 22-25, 23-25, 17-15

Regional Semifinal in Madison, Wis.

Wisconsin def. Ohio State
25-15, 22-25, 29-31, 25-22, 15-13

AIAW TOURNAMENT APPEARANCES

	State	Regional	National
1972	placed	-	-
1973	3rd	placed	-
1974	1st	7th	-
1975	5th	-	-
1976	1st	2nd	placed
1977	1st	placed	-
1978	2nd	2nd	10th
1979	1st	1st	6th
1980	1st	9th	-
1981	-	2nd	12th



NCAA CHAMPIONSHIP

Year	Champion	Runner-Up	Score	Site, Host	Third	Fourth
1981	Southern California	UCLA	3-2	Los Angeles, Calif., UCLA	San Diego State	Pacific
1982	Hawaii	Southern California	3-2	Stockton, Calif., Pacific	San Diego State	Stanford
1983	Hawaii	UCLA	3-0	Lexington, Ky., Kentucky	Stanford	Pacific
1984	UCLA	Stanford	3-2	Los Angeles, Calif., UCLA	Pacific	San Jose State
1985	Pacific	Stanford	3-1	Kalamazoo, Mich. Western Michigan	Southern California	UCLA
1986	Pacific	Nebraska	3-0	Stockton, Calif., Pacific	*Texas, Stanford	
1987	Hawaii	Stanford	3-1	Indianapolis, Ind., Butler	*Illinois, Texas	
1988	Texas	Hawaii	3-0	Minneapolis, Minn., Minnesota	*UCLA, Illinois	
1989	Long Beach State	Nebraska	3-0	Honolulu, Hawaii, Hawaii	*Texas-Arlington, UCLA	
1990	UCLA	Pacific	3-0	College Park, Md., Maryland	*Louisiana State, Nebraska	
1991	UCLA	Long Beach State	3-2	Los Angeles, Calif., UCLA	*Ohio State, Louisiana State	
1992	Stanford	UCLA	3-1	Albuquerque, N.M., New Mexico	*Florida, Long Beach State	
1993	Long Beach State	Penn State	3-1	Madison, Wis., Wisconsin	*Florida, Brigham Young	
1994	Stanford	UCLA	3-1	Austin, Texas, Texas	*Ohio State, Penn State	
1995	Nebraska	Texas	3-1	Amherst, Mass., Massachusetts	*Stanford, Michigan State	
1996	Stanford	Hawaii	3-0	Cleveland, Ohio, Cleveland State	*Florida, Nebraska	
1997	Stanford	Penn State	3-2	Spokane, Wash., Washington State	*Florida, Long Beach State	
1998	Long Beach State	Penn State	3-2	Madison, Wis., Wisconsin	*Nebraska, Florida	
1999	Penn State	Stanford	3-0	Honolulu, Hawaii, Hawaii	*Pacific, Long Beach State	
2000	Nebraska	Wisconsin	3-2	Virginia Commonwealth, Richmond, Va.	*Hawaii, Southern California	
2001	Stanford	Long Beach State	3-0	San Diego, Calif.	*Nebraska, Arizona	
2002	Southern California	Stanford	3-1	New Orleans, La.	*Hawaii, Florida	
2003	Southern California	Florida	3-1	Dallas, Texas	*Minnesota, Hawaii	
2004	Stanford	Minnesota	3-0	Long Beach, Calif.	*Southern California, Washington	
2005	Washington	Nebraska	3-0	San Antonio, Texas	*Santa Clara, Tennessee	
2006	Nebraska	Stanford	3-1	Omaha, Neb.	*UCLA, Washington	
2007	Penn State	Stanford	3-2	Sacramento, Calif.	*California, Southern California	
2008	Penn State	Stanford	3-0	Omaha, Neb.	*Nebraska, Texas	
2009	Penn State	Texas	3-2	Tampa, Fla.	*Hawai'i, Minnesota	
2010	Penn State	California	3-0	Kansas City, Mo.	*Southern California, Texas	
2011	UCLA	Illinois	3-1	San Antonio, Texas	*USC, Florida State	
2012	Texas	Oregon	3-0	Louisville, Ky.	*Penn State, Michigan	
2013	Penn State	Wisconsin	3-1	Seattle, Wash.	*Texas, Washington	
2014	Penn State	BYU	3-0	Oklahoma City, Okla.	*Stanford, Texas	
2015	Nebraska	Texas	3-0	Omaha, Neb.	*Kansas, Minnesota	
2016	Stanford	Texas	3-1	Columbus, Ohio	*Minnesota, Nebraska	
2017	Nebraska	Florida	3-1	Kansas City, Mo.	*Penn State, Stanford	
2018	Stanford	Nebraska	3-2	Minneapolis, Minn.	*Illinois, BYU	

*No third place match