

Ohio Wesleyan--Ohio State **FOOTBALL**



THE
OHIO
STADIUM

OCTOBER 7
1922

CAPTAIN LLOYD A. PIXLEY, (Ohio State)

PRICE TWENTY-FIVE CENTS

Football News

Reports from daily practice are published in the Ohio State Journal hours before any other Columbus newspaper is on the street.

FIRST

For 111 years The Ohio State Journal has been FIRST in every branch of news. For this reason it is the most popular Columbus newspaper at Ohio State University.

MAKE IT A HABIT

—READ—

The Ohio State Journal

"Unbiased and Unbossed"

OFFICIAL PROGRAM

OF THE

Ohio Wesleyan-Ohio State Football Game

IN

THE OHIO STADIUM

<i>Referee</i>	DR. J. W. MEANS	Pennsylvania
<i>Umpire</i>	H. P. SWAIN	Dickinson
<i>Field Judge</i>	W. E. THOMAS	
<i>Head Linesman</i>	F. H. HAMM	Kenyon

Saturday, October 7, 1922

2 P. M. CENTRAL STANDARD TIME

ISSUED BY

The Ohio State University Athletic Association

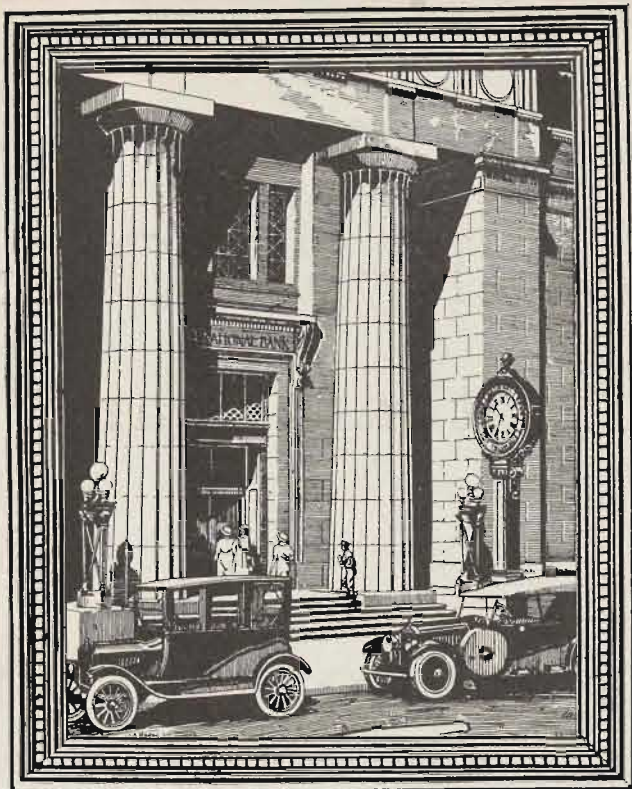

CENTRAL OHIO'S STRONGEST BANK

OF the National Banks in Ohio, only eight have larger capital, surplus and profits than The Ohio National Bank; and of these eight, but one has surplus and profits greater in proportion to the capital.

Our Strength Your Protection

The Ohio National
Capital Paid in **Bank** *Surplus & Profits*
\$1,000,000.00 *\$1,900,000.00*

S. W. Cor. High and Town Sts.

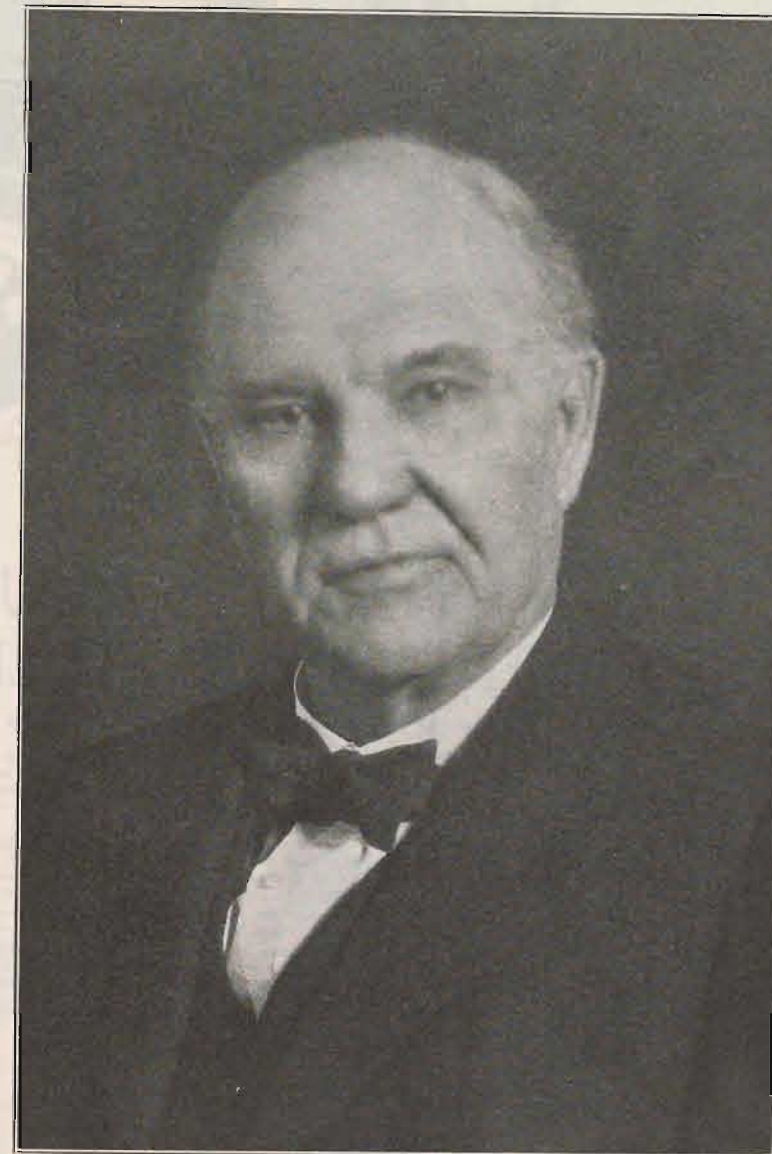

DR. W. O. THOMPSON
President Ohio State University

Studebaker

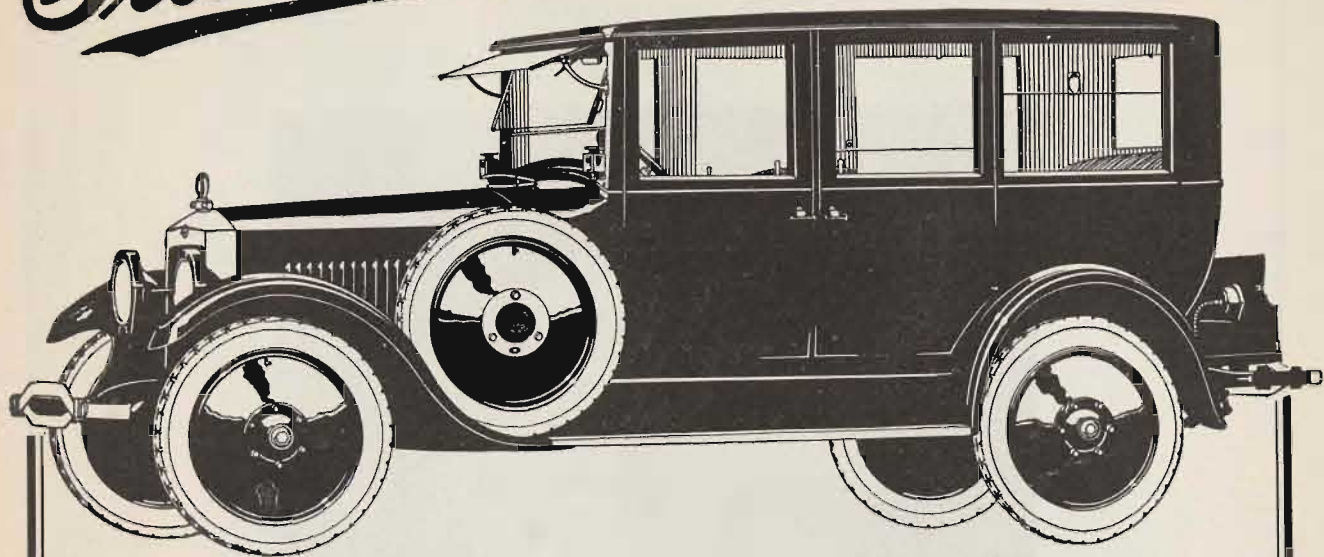

BIG SIX SEDAN [Special] \$2650

THE DOMINANT VALUE IN THE FINE CAR FIELD

A rare combination of elegance and practical utility is offered by Studebaker in the Big-Six Sedan.

Here's the ideal car for your autumn trip and now's the ideal time to go—the most joyous touring days of all the year. Fall, with its glorious foliage, smoky landscapes, bracing air!

The Big-Six Sedan fairly invites luxurious travel with its spacious trunk mounted at the rear and the two extra disc wheels (complete with tires and tubes) carried on the front fenders. An admirable arrangement because it makes access to the trunk so easy and convenient. There's a snug trunk cover to keep your things dustless.

Parlor car comfort and convenience are everywhere evident. Soft carpeting, deep-cushioned upholstery and long semi-elliptic springs—56 inches in the rear; 33 inches in front. The automatic windshield cleaner and rear-view mirror add to the enjoyment of the cross-country tour just as they do in getting about town. The heater is there to take the chill and dampness off cool evenings and to bring you the warmth of your fireside when winter comes.

Nickel plated radiator shell with motometer and ornamental radiator cap add a touch of distinction.

An abundance of light is provided in the Big-Six Sedan. There are the distinctive headlights, artistic coach lamps and the courtesy light just above the running board on the driver's side which illuminates the roadway in passing other cars at night. Inside, opalescent dome and corner reading lights.

Then there are handsome nickel-plated bumpers front and rear, large cowl ventilator that is operated from the instrument board and the thief-proof transmission lock which reduces the cost of theft insurance to Studebaker owners 15 to 20 per cent.

Under the hood is the powerful Six-Six motor which, like the chassis, enjoys world-wide recognition for its dependability.

Handsome in appearance, thoroughly reliable, the acme of comfort and economical in service. At its price of \$2650, which includes all equipment as shown, the Big-Six represents the dominant value among fine cars. Ready for you when you say so and no extras to buy. You can depend upon Studebaker cars because of the name they bear!

MODELS AND PRICES—F. O. B. FACTORIES

LIGHT-SIX 5-Pass., 112" W. B., 40 H. P.	SPECIAL SIX 5-Pass., 119" W. B., 50 H. P.	BIG-SIX 7-Pass., 126" W. B., 60 H. P.
Touring\$ 975	Touring\$1275	Touring\$1650
Roadster (3-pass.)..... 975	Roadster (2-pass.)..... 1250	Speedster (4-pass.)..... 1785
Coupe-Roadster (2-pass.) 1225	Roadster (4-pass.)..... 1275	Coupe (4-pass.)..... 2275
Sedan 1550	Coupe (4-pass.)..... 1875	Sedan 2475
	Sedan 2050	Sedan (Special).....2650

CORD TIRES STANDARD EQUIPMENT

THE JEWELL-BASSETT-JEWELL CO.
COLUMBUS, OHIO

THIS IS A STUDEBAKER YEAR

PERMANENT seats 62,110. Temporary capacity 72,000
Construction cost \$1,341,000. Financed chiefly by gifts
aggregating \$1,083,000 pledged by 13,000 people.
Seats in lower deck 41,000. Seats in upper deck 21,000. Box
seats 3100. Closest seats are 72 feet from the sidelines, farthest
seats 231 feet.

Circumference from end to end, one-third mile.
Ground area 10 acres.
Height of wall 98 feet, 3 inches.
Length 754 feet, width 597 feet.
Material: concrete and steel.
Twelve ramps feed 112 aisles.
Tickets may be taken from one to 81 entrances.
Seven hundred ushers are required to handle a capacity crowd.

Advantages of the Ohio Plan:

- (1) The upper deck brings rear seats closer to the playing field.
- (2) The open end improves ventilation.
- (3) The curved sides equalize seat values and are a factor in crowd psychology.

Architectural Features:

- (1) Eighty-seven concrete and steel arches, each 13 feet wide and 56 feet high.
- (2) Towers at the open end and main entrance, each 109 feet high and 36 feet square.
- (3) A half dome 86 1/2 feet high and 70 feet in diameter.

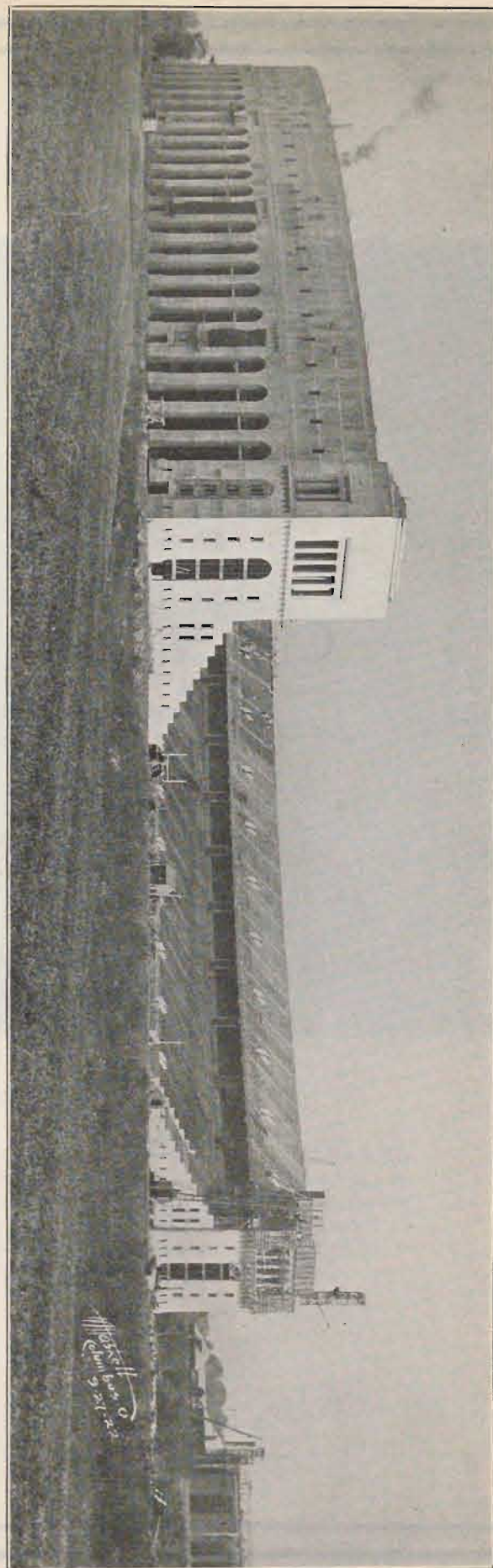

THE OHIO STADIUM

The City National Bank

The Banking Home of Ohio
State Students and Alumni.

"In the Heart of Columbus"

S. E. Corner High and Gay Streets
Columbus, Ohio



L. W. ST. JOHN

"Saint" was an Ohio State fullback in 1900. He later coached at Fostoria High, Wooster and Ohio Wesleyan. In the fall of 1912 he returned to Ohio State as director of athletics. That very year Ohio State became a member of the Western Intercollegiate Conference. The Stadium is evidence of the success of the St. John regime.

OHIO STATE FOOTBALL SQUAD, 1922

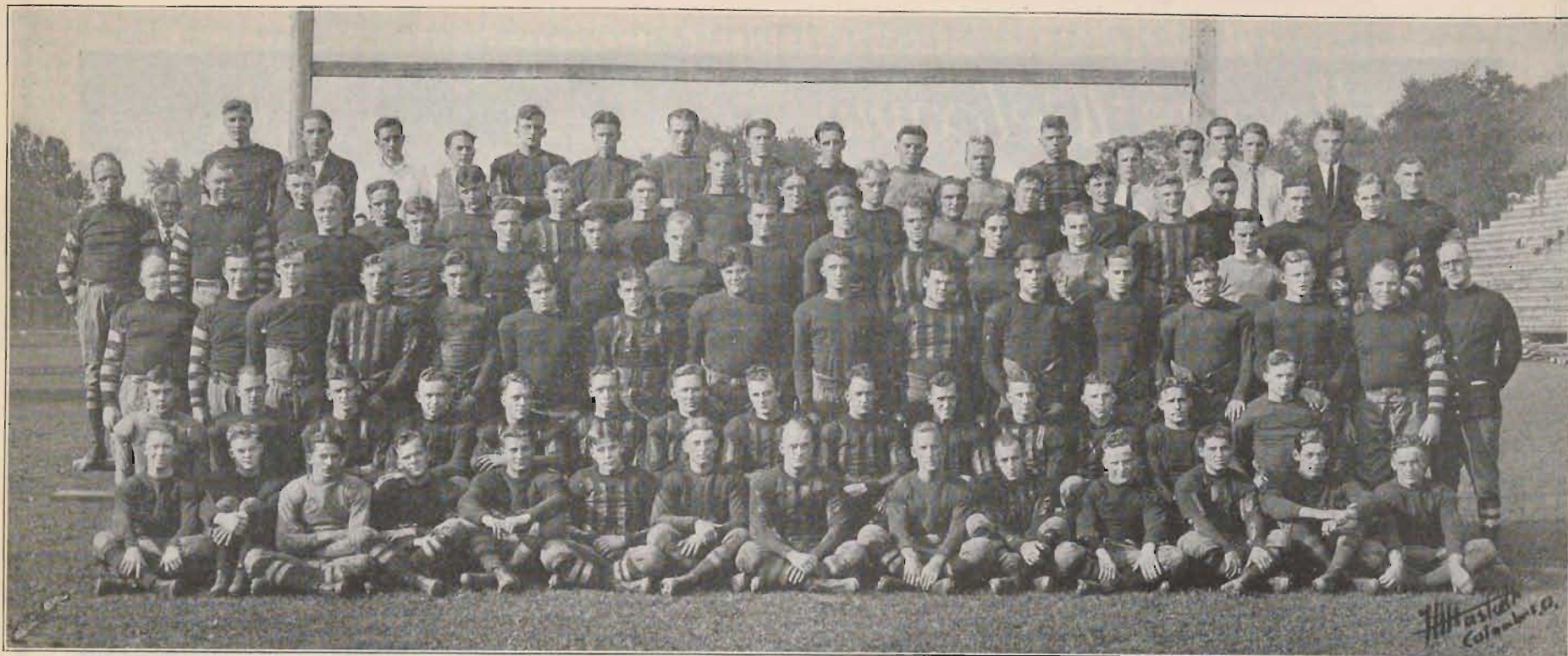

Front row (left to right): R. T. Donham, halfback; E. C. Milliken, halfback; D. Klein, halfback; A. V. McNamer, quarterback; C. M. Zaenglein, halfback; F. H. Milliken, quarterback; E. D. Watts, halfback; A. G. Harter, halfback; R. P. Wood, halfback; R. F. Marts, quarterback; J. M. Fox, halfback; J. J. Schaffer, quarterback; W. C. Lincoln, quarterback; P. M. Holmes, halfback.

Second row:—H. L. Hamilton, center; G. S. Kyle, end; C. Farcasin, halfback; W. D. Lightner, halfback; H. H. Workman, halfback; C. N. Workman, quarterback; H. H. Blair, halfback; C. F. Honaker, end; L. S. Moorehead, halfback; Ollie Klee, halfback; G. D. Cameron, quarterback; C. C. Reiser, halfback; C. C. Kissell, halfback.

Third row:—H. G. Olsen, coach; Dean Trott, coach; Eugene Van Scoyk, tackle; H. Schweinsberger, end; Alex Klein, center; N. H. Dunlap, guard; R. J. Kutler, guard; Capt. L. A. Pixley, guard; T. N. Long, guard; Boni Petcoff, tackle; Kenneth Pauley, center; E. E. Addison, tackle; M. D. Hollingsworth, guard; F. D. Young, tackle; W. J. Essman, coach; Dr. J. W. Wilce, head coach.

Fourth row:—G. M. Trautman, coach; E. G. Gurney, trainer; G. P. Ward, coach; W. M. Jackson, tackle; W. W. Gwinn, end; R. W. Oberlin, guard; P. A. Lemley, end; Bradley Skeele, tackle; E. S. Elgin, end; R. W. Wallace, guard; B. H. Schulist, end; J. E. Nida, guard; A. H. Sandroek, end; Donald Calhoun, tackle; A. R. Fioretti, end; W. P. Guild, guard; A. O. Myers, end; D. R. Croft, guard; J. B. Wilson, end; R. E. Chambers, guard; G. W. Studabaker, end; J. M. Patchell, center; W. S. Speed, end; L. P. Jisa, tackle; E. J. Kaplow, center; G. A. Scanlon, tackle; L. E. Judy, end; I. M. Huffman, coach; J. M. Vorys, coach; A. J. Nemecek, coach.

Back row:—C. A. MacDonald, coach; N. C. Ervin, senior manager; W. R. Updegraff, senior manager; G. K. Bowman, junior assistant manager; B. W. Williston, fullback; A. C. Michaels, fullback; L. A. Murphy, center; I. B. Hamilton, fullback; P. M. Shepard, guard; G. F. Knickerbocker, fullback; H. R. Butler, guard; Harold Wasson, tackle; S. A. Jenney, junior assistant manager; Raymond Miller, assistant; Harold Eckert, sophomore assistant manager; W. T. Craver, sophomore assistant manager; W. W. Thomen, senior manager.

**“Win or Loose
We’ll Do Our Best”**
—Let this be our slogan.

Then after the game we will
welcome you at

New Sanitary Bakery

with a
TEMPTING VARIETY
—OF FANCY—
BAKERY GOODS

1568 N. High St. Bell N. 8341

A. P. LEITCH, Prop.

Fraternity and Club Orders.

Special Prices and Attention.

Other Games Today

WESTERN CONFERENCE

Case vs. Michigan at Ann Arbor, Mich.
Georgia vs. Chicago at Chicago.
Carleton vs. Wisconsin at Madison, Wis.
North Dakota vs. Minnesota at Minneapolis, Minn.
Knox vs. Iowa at Iowa City.
De Pauw vs. Indiana at Bloomington, Ind.
Beloit vs. Northwestern at Evanston, Ill.
James Milliken vs. Purdue at Lafayette, Ind.

OHIO

Western Reserve vs. Navy at Annapolis, Md.
Wooster vs. Akron at Akron.
Ohio University vs. Baldwin-Wallace at Berea.
Wilmington vs. Denison at Granville.
Otterbein vs. Hiram at Hiram.
Cincinnati vs. Kentucky at Lexington, Ky.
Ashland vs. Mt. Union at Alliance.
Kenyon vs. Oberlin at Oberlin.
Marietta vs. West Virginia at Morgantown, W. Va.
Muskingum vs. Wittenberg at Springfield, Ohio.

EAST

North Carolina vs. Yale at New Haven, Conn.
Holy Cross vs. Harvard at Cambridge, Mass.
Virginia vs. Princeton at Princeton, N. J.
Lafayette vs. Pittsburgh at Pittsburgh, Pa.
Gettysburg vs. Penn State at State College, Pa.
Bethany vs. Washington & Jefferson, Washington, Pa.
Niagara vs. Cornell at Ithaca, N. Y.

Ohio State Football Schedule

Oct. 7—Ohio Wesleyan at Columbus.
Oct. 14—Oberlin at Columbus.
Oct. 21—Michigan at Columbus.
Oct. 28—Minnesota at Minneapolis.
Nov. 4—Open date.
Nov. 11—Chicago at Columbus.
Nov. 18—Iowa at Columbus.
Nov. 25—Illinois at Urbana.

DO YOU KNOW?

Garments are oft' cast aside—that
could be *Renewed* by Cleansing.



LEHMAN

Three Stores:

High, at 12 Ave. 29 W. North St.

48 N. Third, “The Havlin.”



STATISTICS ON OHIO STATE SQUAD

Name	Home Town.	Age	Height	Weight	Class and Year
Addison, E. E.	Columbus	23	6' 1"	175	Law—4
Blair, H. H.	Mt. Vernon	22	6' 1"	171	C.&J.—4
Butler, Howard R.	Greenfield	19	5' 8"	183	Law—2
Calhoun, Donald	Columbus	19	6' 3 1/2"	189	Eng.—2
Cameron, G. D.	Cleveland	24	5' 10"	155	Arts—2
Chambers, R. E.	Rudolph, O.	27	5' 9"	185	Arts—4
Croft, D. R.	Elkton	20	6' 1 1/2"	178	Eng.—2
Donham, R. T.	Columbus	20	5' 7"	150	Eng.—4
Dunlap, N. H.	Toledo	20	5' 7"	188	Arts—3
Elgin, Edward S.	Columbus	23	6'	170	Arts—2
Parcasin, C.	Cleveland	24	5' 10"	156	C.&J.—4
Pioretti, A. R.	Cleveland	21	5' 11 1/2"	184	Arts—2
Fox, Jerome M.	Smithfield	23	5' 8"	152	C.&J.—4
Guild, W. P.	Columbus	18	6' 1 1/2"	182	Arts—2
Gwinn, W. W.	Columbus	21	6'	194	Arts—3
Haag, P. E.	Columbus	24	5' 8"	165	Agr.—4
Hamilton, Howard L.	Columbus	19	6'	155	Arts—3
Hamilton, Ian B.	Louisville	19	5' 11 1/2"	164	Arts—2
Harter, A. G.	Akron	22	5' 10 1/2"	165	C.&J.—3
Hollingsworth, M. D.	Russiaville, Ind.	20	5' 10 1/2"	205	Arts—2
Holmes, P. M.	Columbus	24	5' 7"	155	Eng.—2
Honaker, C. Frank	Huntington, W. Va.	23	5' 10 1/2"	197	C.&J.—3
Isabel, Wilmer E.	Black Lick	22	6'	174	C.&J.—4
Jackson, William M.	Casstown	22	6' 1"	187	Agr.—4
Jisa, Louis P.	Cleveland	23	6' 1 1/2"	172	Phar.—2
Judy, L. E.	Martins Ferry	20	5' 9 1/2"	160	Arts—2
Kaplow, Edward J.	Lorain	22	5' 10"	162	Eng.—4
Kerr, Kenneth W.	Martins Ferry	22	6'	170	Law—2
Kissell, C. C.	West Unity	21	5' 7 1/2"	158	Arts—3
Klee, Ollie	Dayton	22	5' 8"	150	Arts—2
Klein, David	Lorain	21	5' 10"	154	Arts—2
Klein, Alex	Lorain	20	5' 10 1/2"	175	Arts—2
Knickerbocker, G. F.	Batavia, N. Y.	21	5' 10"	172	Arts—2
Kutler, R. J.	Cleveland	20	5' 4"	174	Arts—2
Kyle, George S.	Courtland	20	5' 8 1/2"	153	Eng.—2
Lemley, P. A.	Lore City	20	5' 10 1/2"	166	Eng.—2
Lightner, W. D.	Dayton	25	5' 10 1/2"	170	Dent.—4
Lincoln, William C.	Woodstock	22	5' 10"	150	Eng.—3
Long, Thomas N.	Columbus	23	6'	170	C.&J.—4
McNamer, A. V.	Columbus	21	5' 6"	158	Eng.—2
Marts, R. J.	Middletown	25	5' 7"	140	Dent.—3
Michaels, Alton C.	Tiffin	22	6'	170	Eng.—4
Milliken, E. C.	Uhrichsville	18	5' 9"	168	Eng.—2
Milliken, F. H.	Uhrichsville	22	5' 9"	145	Eng.—3
Moorehead, L. S.	Toledo	24	5' 8 1/2"	145	C.&J.—4
Murphy, L. A.	Columbus	19	5' 11 1/2"	185	Eng.—2
Myers, Alfred O.	New York City	19	6' 2"	166	Eng.—2
Nida, Jack E.	Columbus	19	5' 10 1/2"	156	Arts—2
Oberlin, R. W.	Navarre	22	5' 9"	170	Agr.—3
Patchell, J. M.	Batavia	25	5' 10"	210	Agr.—4
Pauley, Kenneth	Youngstown	21	6'	190	Law—1
Petcoff, Boni	Toledo	22	5' 10"	210	Med.—1
Pixley, Lloyd A.	Columbus	22	6' 1"	249	C.&J.—4
Reiser, C. C.	Napoleon	24	5' 8 1/2"	165	Arts—4
Sandrock, A. H.	Elyria	20	5' 8"	150	Agr.—4
Scanlon, George A.	Somerset	20	5' 11"	170	Arts—2
Schaffer, John J.	Cleveland	22	5' 6 1/2"	162	Arts—2
Schulist, B. H.	Cleveland	18	5' 9 1/2"	178	Arts—2
Schweinsberger, H.	Columbus	20	5' 10"	175	Eng.—2
Shepard, Paul M.	Christianburg	20	5' 11"	160	C.&J.—3
Skeele, Bradley	Columbus	21	5' 11"	189	C.&J.—4
Speed, William S.	Wadsworth	23	5' 11"	171	Agr.—4
Steel, H. D.	East Sparta	23	6' 3"	200	Agr.—3
Studabaker, G. W.	Greenville	21	5' 10 1/2"	162	Eng.—2
Van Scoyk, Eugene	Dayton	22	6'	180	Eng.—3
Wallace, R. W.	New Carlisle	23	5' 11"	174	Agr.—4
Wasson, Harold	Columbus	20	6' 1"	175	Eng.—3
Watts, E. D.	Columbus	18	5' 8 1/2"	158	Eng.—2
Williston, B. W.	Springfield, Mass.	19	6' 1 1/2"	179	Eng.—2
Wilson, John B.	Milan	19	6' 1"	175	Arts—2
Wood, Roland F.	Columbus	18	5' 8 1/2"	150	Eng.—2
Workman, C. Noel	Huntington, W. Va.	25	5' 9 1/2"	167	C.&J.—4
Workman, H. H.	Huntington, W. Va.	23	5' 10 1/2"	165	C.&J.—3
Young, Frank D.	Toledo	23	6'	180	Eng.—3
Zaenglein, C. M.	Botkins	20	5' 7 1/2"	160	Eng.—2

KEY TO ABBREVIATIONS: C. & J., Commerce and Journalism.
 Eng., Engineering.
 Agr., Agriculture.
 Med., Medicine.
 Dent., Dentistry.
 Phar., Pharmacy.

The Pith of the Past

First game played in April, 1890. Score: Ohio State, 20; Ohio Wesleyan, 14.

Games Won: Ohio State 20, Ohio Wesleyan 2. One tie, 8 to 8, in 1895.

Years and scores of Wesleyan's victories: 1896, 10 to 4; 1897, 6 to 0.

Total scores since Dr. J. W. Wilce began coaching Ohio State in 1913: Ohio State, 320; Ohio Wesleyan, 6.

Total points for 13 games played before 1913: Ohio State, 251; Ohio Wesleyan, 81.

Grand total for 23 games: Ohio State, 571; Ohio Wesleyan, 87.

Ohio State failed to score only in 1897.

Ohio Wesleyan has gone scoreless 13 times.

Largest scores: Ohio State, 58—Ohio Wesleyan, 0, in 1913; Ohio State, 55—Ohio Wesleyan, 0., in 1920; Ohio State, 53—Ohio Wesleyan, 0., in 1917.

SAN FELICE

AND

EL VERSO

CIGARS

*For OHIO STATE
MEN of Good Taste*

The Deisel-Wemmer Co.,
Lima, Ohio

JOHN R. KING, '07

Congratulates the Students, Faculty and Alumni of Ohio State; and the Citizens of Franklin County upon the playing of the First Game in the Greatest of All Stadiums. "ROLL UP A BIG SCORE ON WESLEYAN!"



Since January 1, 1921:—
450 Felony Cases Disposed of.
132 Jury Trials.
20 Murder Trials.
8 Acquittals.

A SUCCESSFUL
AVERAGE OF MORE
THAN 95%.

Reign of Banditry in
Franklin County
checked by speedy
prosecution and
imprisonment of
offenders, whose
terms of imprisonment
range from
10 to 45 years.

Republican Candidate
for
PROSECUTING ATTORNEY Second Term

Assistants: Jos. A. Godown, '99; Wilbur E. Benoy, '10; Paul C. Hicks, '14; John H. Cooper; Ray E. Hughes.

BUCKEYES VICTORIOUS SINCE 1897

THE first Ohio State football team played its first, in fact its only, game with Ohio Wesleyan. That was in April, not October, 1890. Incidentally, Ohio State won, 20 to 14.

Since the first introduction, Ohio Wesleyan and Ohio State football teams and followers have been visiting back and forth like good neighbors. To date they have exchanged visits 23 times. History records that Ohio State has won 20 of the contests incident to the annual calls that have become traditional through the years.

Wesleyan did all of its scalping early. After the original 1890 encounter, five years elapsed before relations were resumed. The 8-8 score of 1895 stands as the only tie Ohio Wesleyan and Ohio State teams have played.

Wesleyan won its first victory over State in 1896. Score, 10 to 4. The Methodists chalked up their last triumph in 1897, by scoring 6 points and handing the Buckeyes a shutout.

The closest Wesleyan has come to blanking an Ohio State team since was in 1911, when the expert toe of "Whitey" Foss gave the Scarlet and Gray a 3 to 0 victory despite the fact that the Red and Black giants were in Buckeye territory much of the afternoon.

On the other hand, Ohio State machines have kept Wesleyan away from the Buckeye goal line 13 times.

In fact, they have had a chance to celebrate but one touchdown in Delaware since Dr. Wilce took the reins and led his charges into the Western Conference in 1913. That was in 1915, when Ohio State rolled up the long end of a 19 to 6 score.

Just how impressively Dr. Wilce's teams have performed against Ohio Wesleyan since 1913 is indicated by the fact that they have amassed 320 points against 6 for Wesleyan in the last nine years, while in 13 games played previous to 1913 the Scarlet and Gray elevens had managed to pile up only 251 points and had allowed Wesleyan 81. The grand total for all time is: Ohio State 571, Ohio Wesleyan 87 points.

The highest score in a single game was recorded in 1913, when the first Buckeye entry in the Western Conference opened the saeson by slaughtering Wesleyan 58 to 0. Twice since the Buckeyes have passed 50, ringing up a 53 to 0 score in 1917 and a 55 to 0 count in 1920. Both times the feat was accomplished by elevens that later went through defeatless seasons to Western Conference championships.

The 1917 outfit stands as the most powerful scoring machine ever turned loose with a Wilce trade mark. It piled up 292 points. Opponents managed to annex six points, Indiana and Wisconsin squeezing a field goal each.



NEW HOME OF
THE PHILLIPS
PRINTING CO.

More

Daylight on Your Printing

During the sixteen years that we have been supplying good printing to Columbus buyers, The Phillips Habit has grown. Customers who try our service keep coming back for more. They tell others, who also try us out and then become steady patrons of our shop. Uniformly good work and reliable service are the two forces that have expanded our business until

New Quarters Became Necessary

The building which we have just moved into is particularly suited to our needs. Daylight—the best insurance for neat and accurate printing—is ours to command on all four sides. Ample floor space and scientific arrangement will help us do your work both more

speedily and more economically. Our location is central and convenient.

GIVE US YOUR NEXT ORDER AND YOU WILL DECIDE YOU HAVE FOUND THE ONE PRINTER TO HANDLE ALL YOUR WORK.

THE



Phillips Printing Co.

"CREATIVE PRINTING"

In Our New Home, Corner of Cleveland Ave. and Naghten Street
257 CLEVELAND AVENUE 408-410 NAGHTEN STREET

Take Mt. Vernon or Leonard Avenue Cars to Door
Same Telephones: Bell Main 6010; Citizens 9077

Veteran Cogs in Wilce Machine

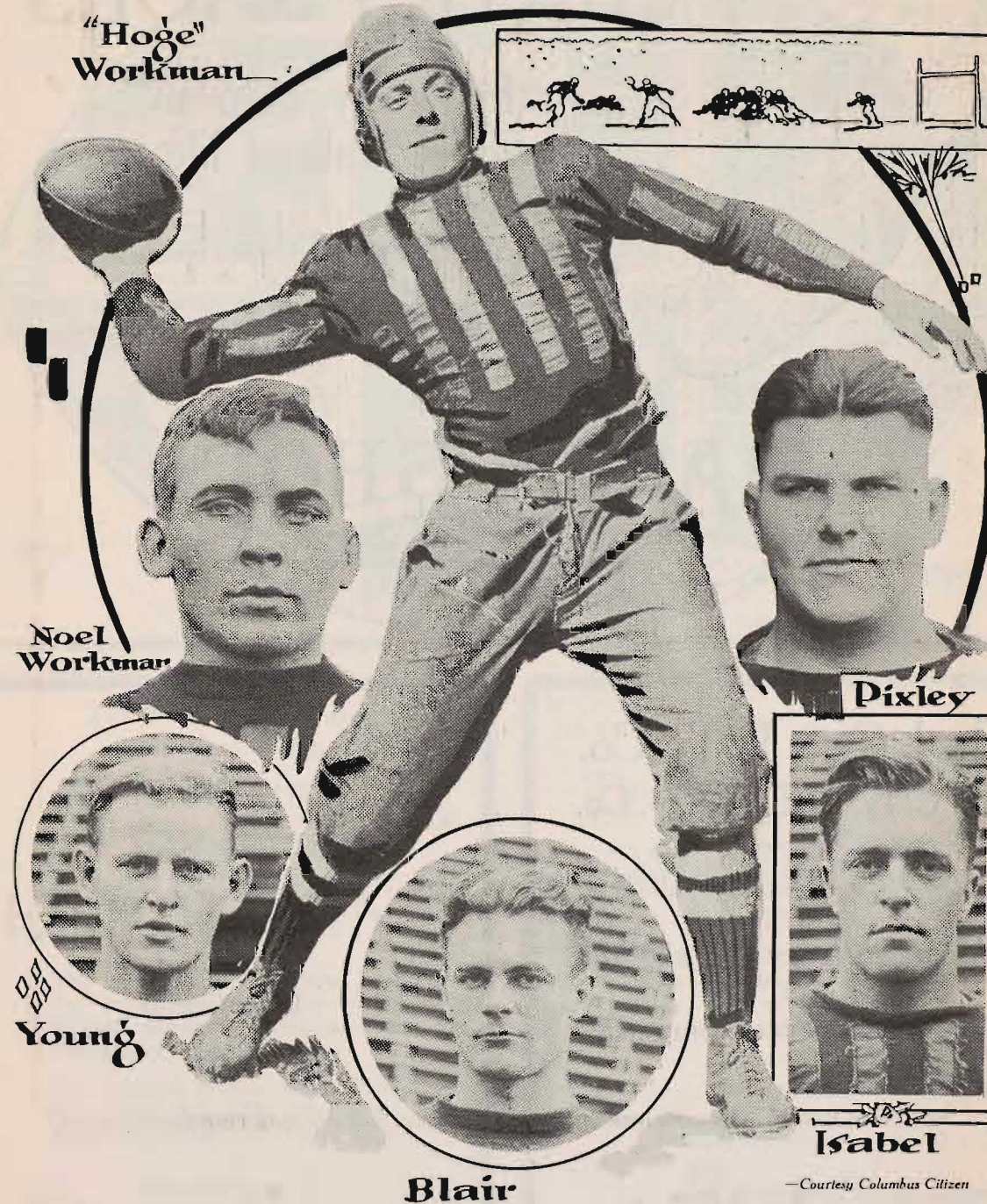

Captain Pixley, Isabel, Blair, Young and the Workman brothers are time-tested cogs in the Ohio State grid machine. Each has been through the mill. Theirs is the responsibility not only of living up to past reputations for performance, but of steadying the youngsters alongside as well.

—Courtesy Columbus Citizen



BATES SHOES

for every man in
every walk of life.

FIFTY STYLES

SIX TO TEN DOLLARS

BATES SHOE
EXPERT
17 EAST GAY ST

The I. C. & E. Tr. Co.
The C. N. & Z. El. Ry. Co.

Superior Through Limited Trains

Between

Zanesville and Dayton

Via

Newark, Columbus, Springfield

Connections at Dayton for

Middletown, Hamilton, Cincinnati, Arcanum,
Greenville, Richmond, Indianapolis.

Connections at Springfield for

Urbana, Bellefontaine, Lima, Toledo, Detroit,
Van Wert, Delphos, Ft. Wayne.

Interchangeable ticket good on 3,500 miles of electric
lines sold for \$17.50 contains transportation to
value of \$20.00. Good for bearer or two or
more.

W. S. WHITNEY,
General Passenger Agent
Springfield Ohio.

*Compliments
of a
Friend.*

Faces that Will Become Familiar

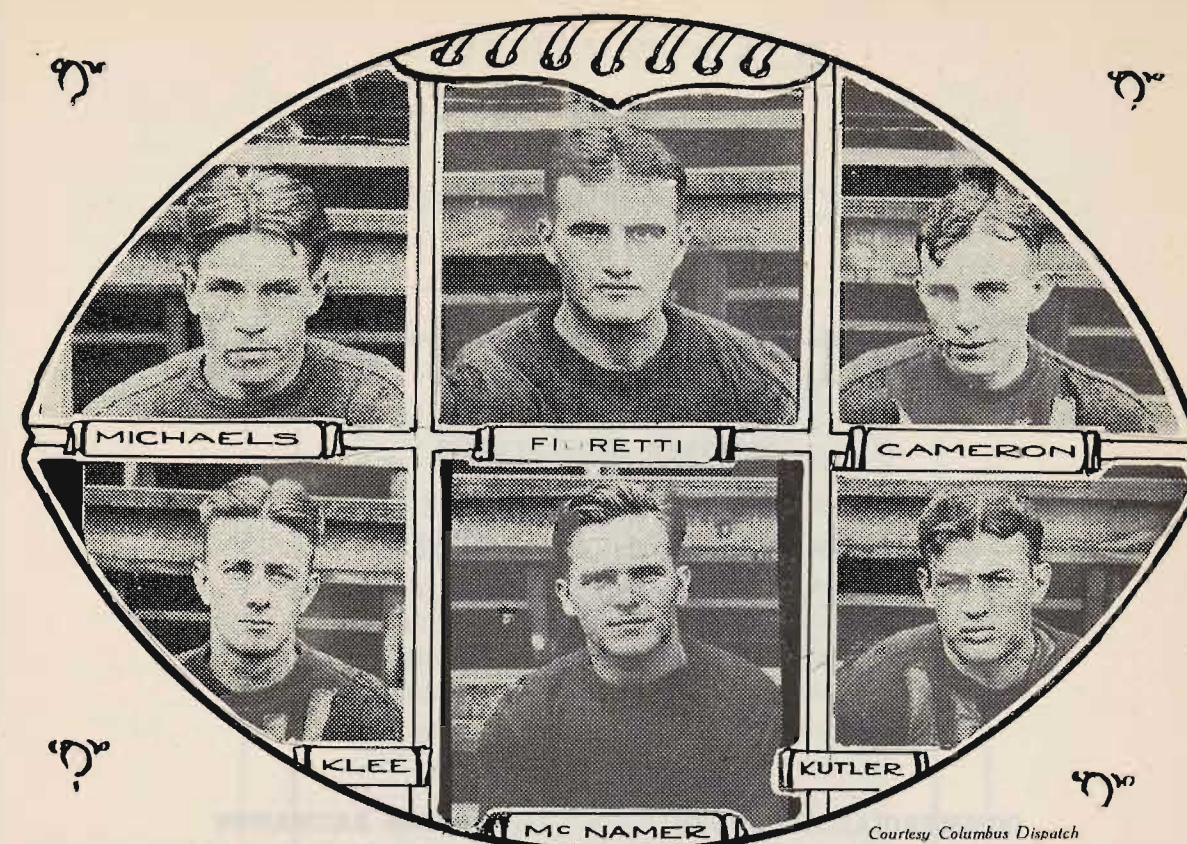

Courtesy Columbus Dispatch

*The Proof of the Paper
is in the Printing*

THIS PROGRAM

IS PRINTED ON

ENAMELINE

The only paper of its kind and
the one best paper for Cata-
logues, Booklets, Folders and
Broadsides.

The Cover is printed on 25x38—
100 Enameline and the inside
pages on 25x38—60 Enameline.

Manufactured by
THE PEERLESS PAPER CO.
DAYTON, OHIO

Distributed by
The Central Ohio Paper Co.
COLUMBUS, OHIO

The Home of those
**WONDERFUL
WAFFLES**

Burt's

The best Chocolate Soda
in Town



First National Bank

33 NORTH HIGH STREET

CAPITAL AND SURPLUS
ONE MILLION DOLLARS

Founded 1863

SOUND BANKING

COMMERCIAL ACCOUNTS

SAVINGS ACCOUNTS

MUNICIPAL BONDS

FOREIGN EXCHANGE

SAFE DEPOSIT BOXES

TRAVELERS' CHECKS

DIRECTORS

JOHN AMICON

EDGAR L. ABBOTT

W. B. BEEBE

F. G. HOWALD

B. C. HOMMON

FRANK R. MAIN

CHARLES R. SHIELDS

JAMES T. SHEPPARD

E. W. SWISHER

HENRY C. WERNER

CHARLES M. WING

OFFICERS

CHARLES M. WING	President
CHARLES R. SHIELDS	Vice-President
HENRY C. WERNER	Vice-President
E. W. SWISHER	Vice-President
EDGAR L. ABBOTT	Cashier
HENRY PAUSCH	Asst. Cashier
L. FRANCIS WOLLS	Asst. Cashier
O. S. NEWMAN	Auditor

WESLEYAN'S ACE



—Courtesy Columbus Citizen

No one who saw the Ohio State-Ohio Wesleyan game last year will need an introduction to Olin Smith. Though Wesleyan lost, Smith emerged with honors as the individual star of the fray. Today he leads the first visiting team into the new Ohio Stadium.



J.K. BALLENGER

Ballenger played center for Ohio Wesleyan against Ohio State last year. He is slated to perform in the same position again today.

Fumbling The Ball

You can avoid "fumbling the ball" in your social and business correspondence by using "SWAN LINEN"—the paper of character and distinction.

*Ask your stationer
or printer.*

The Central Ohio Paper Co.

Toledo Columbus Cleveland



The Walter S. Miller Co.

*Designers
Illustrators
Engravers*

14 and 16 North St. Clair Street,
TOLEDO, OHIO

Engravers for
THE MAKIO
THE SUN DIAL



ALBERT
HOFFMAN

This former Columbus South High athlete is one of the leading center candidates at Ohio Wesleyan, where he is a sophomore.

QUARTET OF WESLEYAN QUARTERBACKS



ALVIN SACKSTEDER

HARRY SNOUFFER

GEORGE STATEN

JOE MORISSEY

Competition for the privilege of running the Ohio Wesleyan football team this season is keen. Right now the four quarterbacks who are fighting it out for the honor of directing the Methodist attack are: Alvin Sacksteder of Dayton; Harry Snouffer of Fostoria; George Staten of Portsmouth and Joe Morissey of London.

Use DENNISON CREPE PAPER
to Trim for Your House Dances

*The
Camera
Shop*

1862 N. HIGH STREET

(Next to Burt's)

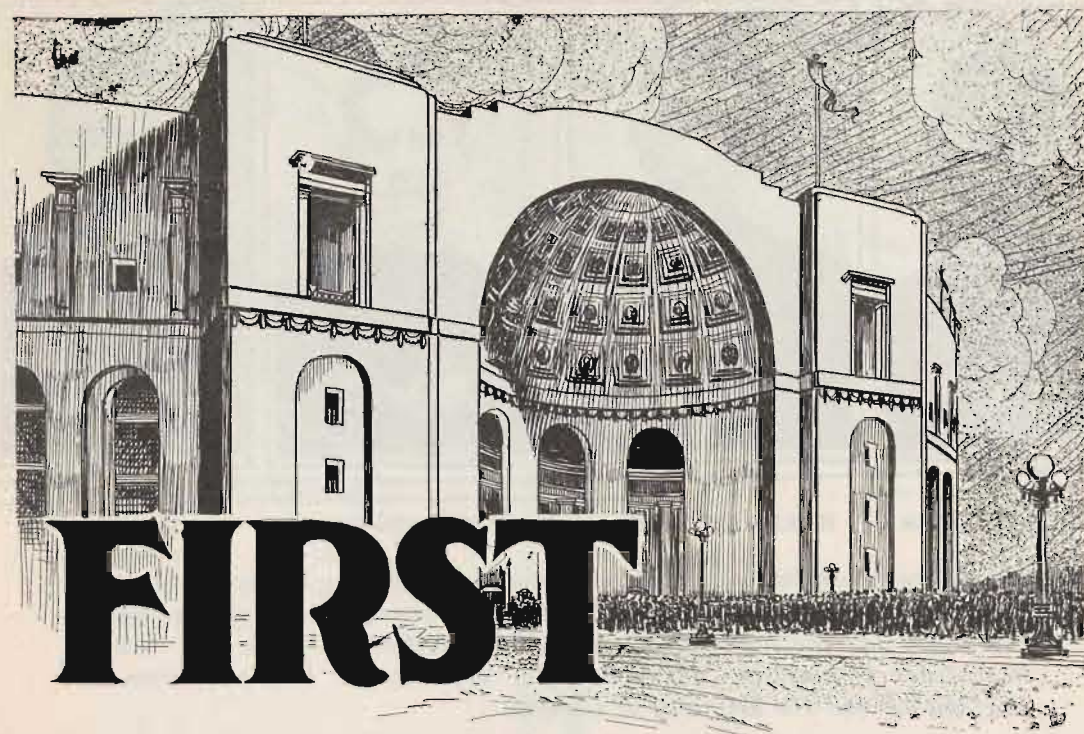

The Columbus Dispatch

OHIO'S GREATEST HOME DAILY

FIRST IN NEWS
 FIRST IN CIRCULATION
 FIRST IN ADVERTISING
 FIRST IN THE HOMES of
 IT'S READERS



NINE YEARS OF WILCE

SINCE 1913, when Dr. J. W. Wilce took up the coaching reins, Ohio State has won 50 games, lost 12 and tied three, for a percentage of .806.

The erstwhile "Babes of the Western Conference" have ousted Illinois from first place in "Big Ten" games won and lost, with 25 victories, 10 defeats and one tie with Illinois, for a percentage of .714.

Since 1916 Ohio State has won three Western Conference championships and lost two others by one-game margins.

Against "Big Ten" teams Ohio State has scored 522 points, opponents 214.

Against non-conference rivals Buckeye elevens have amassed 965 points, opponents 57.

Against all comers the Wilcemen have piled up 1487 points, opponents 271.



DR. J. W. WILCE

We're All For Scarlet and Grey

For choicest cut flowers and potted plants, grown in our own green houses.

For corsages that are distinctive and original in make up.

For artistic arrangements in baskets and floral designs.

For floral decorations for weddings, social functions and all other occasions where originality and floral art are desired.

For the sweetheart, wife, mother or friend in a distant city or town, we can deliver flowers or plants in a very short time through means of the F. T. D., an association of over 2,000 florists, who guarantee you service, quality and prompt attention to your wants.

For most reasonable prices and quantity flowers.

The Fifth Ave. Floral Co.

Store 120 East Broad St.

Greenhouses 518, 554 West 5th Ave.

"We grow our own"

Both Phones

RENT a New Ford

*DRIVE IT
 YOURSELF*

BRANCH No. 1

43 South Fourth Street

Citizens 2134 Main 6220

BRANCH No. 2

62 East Long Street

Citizens 2032 Main 2032

*Coupes, Roadsters
 Sedans, Touring Cars*

PROBABLE STARTING LINE-UPS:

OHIO STATE

Isabel 4 Right Half Klee 9 Farcasin 14	Michaels 22 Fullback Blair 15	H. Workman 40 Left Half Harter 18				
			N. Workman 35 Quarterback Cameron 25			
Honaker 8 Right End Fioretti 20	Petcoff 7 Right Tackle Steel 28	Kutler 17 Right Guard Oberlin 27	Pauley 31 Center Klein 26	Pixley (C) 1 Left Guard Hollingsworth 29	Young 5 Left Tackle Addison 32	Schweinsberger 16 Left End Wilson 30

Score Card

	FIRST QUARTER	SECOND QUARTER	THIRD QUARTER	FOURTH QUARTER	TOTAL
OHIO STATE					
OHIO WESLEYAN					

OHIO WESLEYAN

Evans 52 Left End	Smith (C) 68 Left Tackle	Amrhein 53 Left Guard	Ballenger 54 Center	Wolfe 55 Right Guard	Thomson 69 Right Tackle	Young 43 Right End
			Winters 46 Left Half	Staten 44 Quarterback	H. Dowler 36 Right Half	
			Essex Fullback 62			

OHIO STATE RESERVES

Ends	Tackles	Guards	Centers
10—George Kyle 12—E. S. Elgin 19—W. W. Gwinn L. E. Judy A. O. Myers W. S. Speed G. W. Studabaker P. A. Lemley A. H. Sandrock	13—B. H. Schulist 23—Harold Wasson 36—W. M. Jackson L. P. Jisa Eugene VanScoyk Bradley Skeele Donald Calhoun G. A. Scanlon	33—N. H. Dunlap 39—T. N. Long R. W. Wallace J. E. Nida W. P. Guild D. R. Croft R. E. Chambers P. M. Shepard H. R. Butler	3—E. J. Kaplow J. M. Patchell L. A. Murphy H. L. Hamilton
Quarterbacks		Halfbacks	Fullbacks
38—J. J. Schaffer A. V. McNamer R. F. Marts F. H. Milliken W. C. Lincoln		6—W. D. Lightner 24—L. S. Moorehead C. C. Kissell D. Klein C. C. Reiser R. T. Donham E. C. Milliken C. M. Zaenglein E. D. Watts R. P. Wood J. M. Fox P. M. Holmes	11—Ian B. Hamilton B. W. Williston G. F. Knicker- bocker

OHIO WESLEYAN RESERVES

Ends	Tackles	Guards	Centers
38—Tedrow 60—Knachel Mathews Hurst Wagner	59—Fowler 71—Elder	66—Pierce 72—Abels 70—MacCracken	51—Joseph 58—Hoffman 67—Crass
Halfbacks		Quarterbacks	Fullbacks
48—Snouffer 49—Waugh 57—J. Dowler 61—Criss 65—Eesley		37—Morrissey 47—Sacksteder	50—Nichols 56—Turney 63—Winchell

Away for a long run on every filling

Like a brilliant open field runner the "Twins of Power" are quick in get-a-way, and lead the field for speed and power. They are steady in "pick up" and are full of fight in the hard pulls. **Purol** is sure firing, hard hitting gasoline. It gives a full power thrust on every turn of the motor. **Tiolene** is tenacious, full bodied, heat resisting motor oil. No chance for scored cylinder or burned out bearing when your crank case is filled with Tiolene. Use these two together for year around driving. The "Twins of Power" cost no more at the pump, and give maximum mileage on every filling.



"Twins of Power"



You'll be courteously served at these convenient
Pure Oil Stations:

659 Cleveland Avenue.	Mithoff and High Sts.	Livingston and Monroe Aves.
Third and Gay Sts.	4th and Naghten Sts.	
11th Ave. and High St.	Grant Ave. and Broad Street.	1st Ave. and High St.
21st and E. Broad Sts.		Front and Naghten Sts.
West Broad St. and Whitethorne Ave.	9th and Long Sts.	Parsons Avenue and Mound St.
	Rich and Wall Sts.	

THE PURE OIL COMPANY

PRODUCERS

REFINERS

MARKETERS

General Offices, Columbus, Ohio

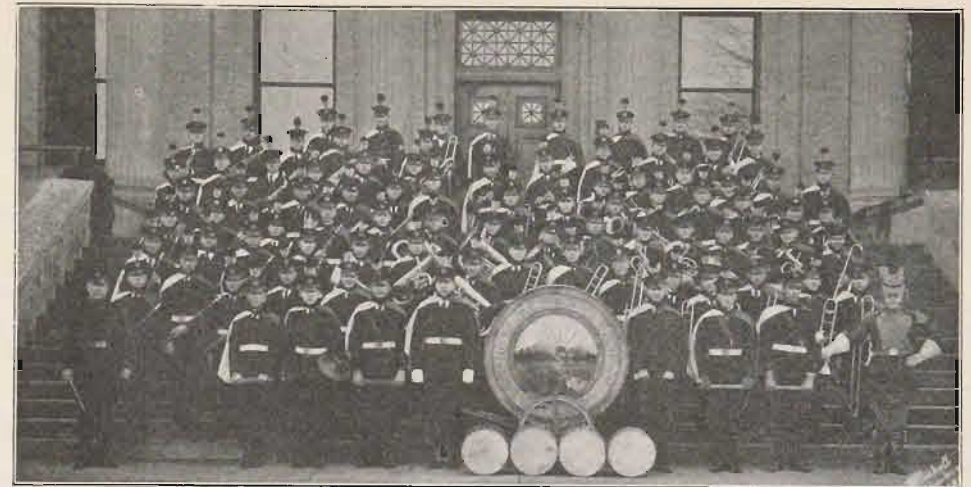

SPIRIT OF OHIO. "Tubby" and the band exemplify it in the minds of thousands. Where the football team goes, there the band goes, too. Generally they share honors, as on the Midway last November, when the team triumphed over Chicago, conqueror of Princeton, and the "O-H-I-O" and "C-H-I. U" formations of the band left an equally indelible impression.

This year the band is better equipped than ever. New instruments have been purchased to keep the big drum company. Over one hundred bandmen, smart in newly embellished uniforms, have again taken up their jaunty tread behind the now famous Essington strut. "Tubby" and his gang are the life of the party.

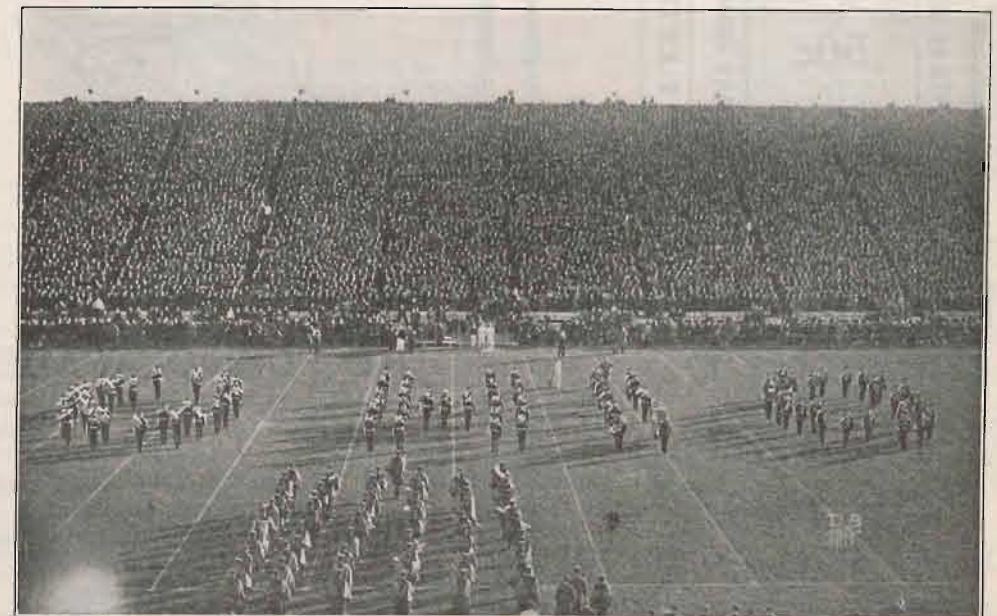

--after the game
we'll meet you at

HENNICK'S AT THE GATE OF THE CAMPUS

CLINTONVILLE \$1.00	
ARLINGTON \$1.00 CENTRAL AVE. 50c OHIO AVE. BEXLEY \$1.00	CHITTENDEN AVE.
	DESHLER AVE.
	SO. COLUMBUS \$1.00

THE COLUMBUS CHECKER TAXICAB CO.

BOTH
PHONES 7833

Outside of 50c Limit \$1.00

EACH ADDITIONAL PASSENGER 25c

RATES PER HOUR--FORD SEDAN \$2.00



Dancing

THE EUCLID ACADEMY

1412½ N. High St., Cor. Euclid Ave.

The home of correct modern Dancing.

BALL ROOM

All the latest society smart steps.

Taught in class or private.

Open for registration at any time.

CLASSIC DANCING

In all branches of the art.

Bell Phone N. 1759.

Citizen 16985

PROF. AL FRANCK, Principal.

Hall Rented to Private Parties.

Songs and Yells

OHIO WESLEYAN

Wesleyan, let us all unite and sing,
Wesleyan, we praise her worthy name;
Wesleyan, world-wide her accents
ring,
Wesleyan, with still increasing fame.

CHORUS.

Ohio, come cheer for Wesleyan;
Ohio, from Eastern land and West,
Ohio, we're loyal ev'ry man!
Ohio Wesleyan! The school we all
love best.

(Cho.)

Red and Black are the colors waving
high,
Red and Black, they hold victorious
sway;
Red and Black, win first place is our
cry,—
Red and Black, we laud thee ev'ry
day.

(Cho.)

ALMA MATER SONG

Oh, we're from dear old Wesley'n,
The school to us most dear;
It's the place we love the best,
Finest school in East or West;
So we will hail the name we all re-
vere.

We love our Alma Mater,
Her glories we will tell;
In everything we take the lead,
Sport and thought and noble deed;
And so for Wesleyan we'll give our
yell:
"Rah! Rah!"

CHORUS

So here's to old Wesley'n,
Loud we will sing!
We'll drink a toast to Wesleyan
From the good old Sulphur Spring.
Then here's to old Wesley'n,
Join every man!
We'll drink a toast from the Sulphur
Spring
To Wesleyan!

Her students all are loyal,
They're for her to the man;
The men are manly, brave and true,
They're the ones to dare and do—
The kind of men you'll find at Wes-
leyan.

And then, there are the ladies,
Who grow to us most dear;
They're the pride of old Monnett.
Sweet and beautiful, you can bet,
And now for them we'll give a
hearty cheer:
"Rah! Rah!"

(Cho.)

OHIO WESLEYAN UNIVERSITY YELLS

REGULAR O. W. U. YELL

O. W. U. Rah, Rah
O. W. U. Rah, Rah
Hoorah, Hoorah,
Wesleyan,
Rah, Rah, Rah.

LOCOMOTIVE YELL

Rah! Rah! Rah! Rah!
Wesleyan! Wesleyan!
Rah! Rah! Rah! Rah!
Wesleyan! Wesleyan!
Rah! Rah! Rah! Rah!
Wesleyan! Wesleyan!
Ra-h-h-h!

OHIO LOCOMOTIVE YELL

O! H! I! O!
Wesleyan, Wesleyan,
O! H! I! O!
Wesleyan, Wesleyan,
O! H! I! O!
Wesleyan, Wesleyan,
Ra-h-h-h!

CARMEN OHIO

Words and Music by
Fred Cornell, ex-'06

(Hats off, standing)

O, come, let's sing Ohio's praise
And songs to Alma Mater raise;
While our hearts rebounding thrill
With joy that death alone can still.
Summer's heat or winter's cold,
The seasons pass, the years will roll;
Time and change will truly show
How firm thy friendship—Ohio.

These jolly days of priceless worth
By far the gladdest days on earth,
Soon will pass and we not know
How dearly we love Ohio.
We should strive to keep thy name
Of fair repute and spotless fame;
So in college halls we'll grow
And love thee better—Ohio.

Alumni Chorus

Tho' age may dim our mem'ry's
store,
We'll think of happy days of yore,
True to friend and frank to foe,
As sturdy sons of O-hi-o.
If on seas of care we roll,
'Neath blackened sky, o'er barren
sboal,
Thots of thee bid darkness go,
Dear Alma Mater—O-hi-o.
(All in on last Ohio.)

THE BUCKEYE BATTLE CRY

Words and Music by Frank Crummit

In old Ohio there's a team,
That's known thruout the land;
Eleven warriors, brave and bold,
Whose fame will ever stand,
And when the ball goes over,
Our cheers will reach the sky,
Ohio field will hear again
The Buckeye Battle Cry.

Drive! drive on down the field,
Men of the scarlet and gray;
Don't let them thru that line,
We have to win this game today,
Come on, Ohio! Smash thru to vic-
tory,
We cheer you as we go;
Our honor defend
So we'll fight to the end
For Ohio.

ACROSS THE FIELD

Words and Music by
W. A. Dougherty, Jr., '17

Fight that team across the field,
Show them Ohio's here,
Set the earth reverberating with a
mighty cheer.
Hit them hard and see how they fall;
Never let that team get the ball,
Hail! Hail! the gang's all here,
So let's beat that Wesleyan now.
Oh, Ohio! Oh, Ohio! Wa-hoo! Wa-hoo!
for Ohio!

THE CHANT

Ohi, Buckeye,
O-HI-O!

OHIO STATE YELLS

1. Wa-ho, Wa-ho. Rip, Zip, Ba-zo,
I yell, I yell, Ohio.
2. Ohio, Rah; Ohio, Rah;
Rah, Rah, Ohio.
3. O—, Ohio; O—, Ohio;
Rah, Rah, Rah, Ohio.
4. LOCOMOTIVE
Rah, Rah, Rah, Rah;
Ohio State, Ohio State.
(Repeat three times, very slowly,
faster, very fast, all cheer at end.)
5. THE SKYROCKET
A prolonged rising whistle—
Boom—, Hurray, Ohio.
6. Ee—ee, Coma—Lioh
Gee—ee—Wah!
Ohio.
7. Eee—ee, Yah.
Eee—ee, Yah.
Fight!—Fight!—Fight!—Fight!—FIGHT!
Ohio! Ohio! Ohio!
8. O, O, O-HI-O. (Repeat indefinitely.)

THE DIVIDED OHIO

9. O—O—O—O
H—H—H—H
I—I—I—I
9. O—O—O—O
OHIO



Commercial Banking

THE commercial banking department of this institution has been developed through close co-operation in meeting the specific financial needs of this community.

We have unusual facilities for serving the interests of business firms and will be glad to discuss with you the advantages of making this your permanent banking home.

**THE HAYDEN-CLINTON
NATIONAL BANK**

20-22 EAST BROAD STREET



This is a Jeweled "O."
The Lady is a Co-Ed.
The Lady looks pleased.
The Lady IS pleased.
She wears the new
ALL RUBY "O"

Made for you by
BASCOM BROTHERS
ON HIGH AT ELEVENTH

Title Years

Ohio State football teams won Ohio Conference championships in the following years: 1900, 1906, 1912, 1914 and 1915.

Tied with Oberlin in 1913.

No championship in 1904. Oberlin beat State. State beat Case. Case beat Oberlin.

Ohio State and Case both claimed the championship in 1905.

Ohio State entered the Western Conference in 1913. Eliminated from Ohio Conference standings in 1916.

Won Western Conference titles in 1916, 1917 and 1920.

Harold G. Olsen, former Wisconsin basketball and football star, is the newest member of the Ohio State coaching staff. Mr. Olsen joined the family this fall. He immediately made himself valuable as a coach of dropkick-ing. His big job is ahead, however, for he will be in full charge of the varsity basketball squad.

Wisconsin won a Western Conference basketball championship and Olsen earned all-Western honors as a guard in 1916-'17. Later he produced three champ fives and a runner-up in four years as coach at Ripon College.



H. G. OLSEN
Basketball Coach

DANCING

Spring Lake

Formerly Ambos Park

One Mile South of Main Street
On Winchester Pike

Wednesday & Saturday Nights

Sunday Afternoon and Night
Open to the Public

Rented to Fraternities, Sororities and
other organizations on other nights

Call ELMER E. WEIS

Citizens 1358

East 4030



BONI PETCOFF
Ohio State Tackle

Both in build and performance, Petcoff is a second Pixley. Last year Boni subbed enough to gain valuable experience. Only the presence of such veterans as Huffman, Trott and Spiers kept him out of the line-up. This fall the former Toledo Waite star was assigned to one of the tackle vacancies. He has been making his 210 pounds felt.

Main 5404

Citizens 5413

AUTO SUPPLIES



*The Reedy-Naddy
Company*

FOURTH AND SPRING

SEE OUR WEEKLY SPECIALS
WE SAVE YOU MONEY

After the Game

Dancing

Every
Evening
6:30 to 12:00



Allen Hale's Orchestra

Cuisine

And
Service
Unexcelled

*"The Finest Restaurant
in Ohio"*

The
MOIREEN

W. J. MERKLE, Proprietor

BROAD at THIRD



KENNETH PAULEY
Ohio State Center

Pauley is one of the veteran mainstays in the Buckeye line for 1922. Fans who saw the Chicago game last year will remember how he stopped the rushes of Fullback Thomas. The big Youngstown athlete was a utility center then. This year he is bigger, stronger and more experienced, qualifications that have earned him a berth as regular pivot man.

"Your Promise to Pay is Good with Kay"

—Every Day is a Birthday for Someone—



Fortunate are they for whom these milestones in Life's Journey are Lovingly marked by

"GIFTS THAT LAST."

A Purchase at Kay's *must* Satisfy you. Here you will find the rarest of Gems and finest Mountings, all the Standard made watches, and thousands of small articles that will delight the recipient, and reflect credit on your good taste and our wonderful store.

Your credit is good at Kay's. We invite you to open a dignified Credit Account. A small payment will secure any piece of Jewelry you select. Pay the balance weekly or monthly.

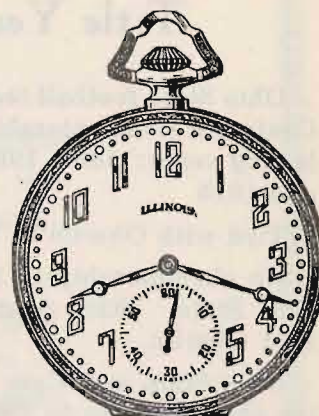

Kay's is truly the Diamond headquarter of Central Ohio. Our enormous Buying Power enables us to sell Diamonds at astonishing Low Prices.



While we sell all Standard make Watches, we especially recommend the Illinois-Sterling as a dependable time-piece.

For Quality Shoe Repairing

CALL ON THE

MODERN
ELECTRIC
SHOE
REPAIR

HIGH STREET

COMPLIMENTS OF

H. Michell DeWerth, M. D.

1869 Prospect Avenue, S. E.

Cleveland, Ohio

Churners of

Columbus
Margarin

Purity Nut
Margarin

Dainty Maid Creamery Butter

The Capital City Products Co.

Distributors for

Gold Seal Certified Mayonnaise Products

and

Sar-a-lee Spred for Sandwiches

Buckeye Grid Grist

1890 to 1913: won 121, lost 71, tied 18 games. Percentage, .630.

1913 to 1922: won 50, lost 12, tied 3 games. Percentage, .806.

1890 to 1922: won 171, lost 83, tied 21 games. Percentage, .673.

Total Scores

1890 to 1913: Ohio State 3316, opponents 2002 points.

1913 to 1922: Ohio State 1487, opponents 271 points.

1890 to 1922: Ohio State 4803, opponents 2273 points.

Record Games

Michigan 86, Ohio State 0, in 1902.

Ohio State 128, Oberlin 0, in 1916.



DEAN TROTT

Although his playing days are over, Dean Trott is still a factor in Buckeye football. Trott played guard on the title-winning 1920 team and the near-champ 1919 and 1921 elevens in a manner to win numerous mentions by critics in their selection of mythical All-Western Conference and All-American elevens. Trott is one of the Buckeye line coaches this fall.

"One Good Term Deserves Another."



F. L. HOLYCROSS

Republican Candidate for
SHERIFF

(SECOND TERM)

Election November 7th.

"A Booster for State."

The Paper Store

31-37 East Gay Street

Opposite Keith's Theatre

We specialize in Shaeffers' Life Time Pens, Parker's Dufold, Moore's Monarch, Waterman's Ideal, John Holland, and Conklin Fountain Pens

Bring your Fountain Pens to us and we shall engrave thereon in gold your name in full. This will assure individuality.

PERSONAL CHRISTMAS GREETING CARDS

You will be just as pleased as we are with all the beautiful Greeting Cards we have collected to show and sell this fall. We want you to come in early before many are sold, because it would be too bad, if you should miss seeing the collection in its entirety.

Fraternities and Sororities ATTENTION!

We manufacture and print Dance Programs for all occasions. Make known your wants, and we shall give them attention.

Buy your supplies from us. We shall save you money. We specialize in Loose Leaf Note-Books, Fillers, Pens and Pencils.

We have just the right Stationery for Fraternities and Sororities at reasonable prices.

Remember we are headquarters for all of Dennison's Crepe Papers and Goods. Free instructions given in the art of making costumes, wax work and flowers.

HALLOWE'EN

Invitations	Masks and Hats	Noisemakers	Place Cards
Decorations	Favors, Lanterns	Confetti	Games and
Costumes	Novelties	Tally Cards	Playing Cards

NITSCHKE BROTHERS

"THE PAPER STORE"

31-37 East Gay Street

Opposite Keith's Theatre

Ohio State Captains

1886—ALDRICH, Rusher.
1888—F. L. O. WADSWORTH, Center.
1890—Spring, J. JONES, Center Rush.
Fall, P. M. LINCOLN, Center Rush.
1891—R. T. ELLIS, End.
1892—R. T. ELLIS, End.
1893—A. P. GILLEN, Halfback.
1894—W. G. NAGEL, Halfback.
1895—R. W. DUNLAP, End.
1896—E. H. FRENCH, End.
1897—HARRY HAWKINS, Halfback.
1898—J. T. SIGRIST, Center.
1899—D. B. SAYERS, Tackle.
1900—J. H. TILTON, Guard.
1901—J. M. KITTLE, Fullback.
1902—W. F. COOVER, Tackle.
1903—J. R. MARKER, Tackle.
1904—J. D. THROWER, End.
1905—R. W. HOYER, Center.
1906—J. F. LINCOLN, Tackle.
1907—H. L. SCHORY, Tackle.
1908—W. D. BARRINGTON, Quarterback.
1909—T. H. JONES, Quarterback.
1910—L. R. WELLS, Halfback.
1911—FRANK MARKLEY, Tackle.
1912—DON BARRICKLOW, Tackle.
1913—IRVING GEISSMAN, Tackle.
1914—CAMPBELL GRAF, Fullback.
1915—IVAN B. BOUGHTON, Tackle.
1916—FRANK SORENSEN, Fullback.
1917—H. J. COURTNEY, Tackle.
1918—CLARENCE A. MacDONALD, End.
1919—CHARLES HARLEY, Halfback.
1920—I. M. HUFFMAN, Tackle.
1921—CYRIL E. MYERS, End.



I. M. HUFFMAN

"Huffy" has been called the greatest Ohio State tackle of all time. For four years, including the S. A. T. C. season of 1918, he was a bulwark in the forward wall of Wilce-coached teams. Huffman captained the "Big Ten" champs of 1920. This year he is wearing the coach's spangles and trying to develop linemen to take his place.

WE SELL LIFE INSURANCE

Every business day in the year save when the Team's home! Then we're at the Stadium to a man. We root for your best interest in our business hours. We root for the team during the game. Any of our expert representatives will esteem it a privilege to "coach" you in your next insurance investment.

TICE & JEFFERS

122 East Broad Street

Citizens 6421
Main 7771

Where Civility and Service Are Watchwords!

The leading hotels of Columbus are banded together in one big unity of purpose—to serve the traveling public and community at large. Oftimes the most lasting impression of visitors to the City is gained in the hotels. They judge all Columbus by the hospitality and atmosphere of their hotel. The member hotels of this association are constantly striving to create and perpetuate the feeling of good will among all visitors to Columbus. All employees of member

hotels are carefully schooled in civility. They are impressed with the importance of courtesy to all guests at all times, no matter what the circumstances. Executives are held strictly accountable for any ill feeling or complaint of service. Civility and Service have truly become watchwords. Throughout the Country, Columbus Hotels are pointed to as places where hospitality, fair dealing, and good cheer reign supreme.

MEMBER HOTELS:

CHITTENDEN	NEIL	STAR
COLUMBUS	NORWICH	VIRGINIA
DESHLER	SENECA	WINTON
JEFFERSON	SOUTHERN	

Columbus Hotel Association

Call On Us
for Your
HAULING



**PENN
TRANSFER AND
STORAGE**

1574 NORTH HIGH ST.



Moorehead is perhaps the fastest stepper in Western Conference grid circles. He holds track records of 9½ seconds for 100 yards and 21½ seconds for 220 yards. Fleetness plus uncanny ability to snatch a football out of the air while going at top speed make Moorehead a valuable halfback

L. S. MOOREHEAD



Last year football fans knew "Honey" Honaker as a smashing back. Now he is in a new role. For Dr. Wilce is making an end out of him. Honaker has the size and beef to make a strong flankman. He carries 197 pounds and is strong on defense.

C. F. HONAKER

For Good Things to Eat

MARZETTI RESTAURANTS

Steaks, Chops,

Chicken,

Italian Dishes, Etc.

'548 N. High

59 E. Gay

FOR SECRETARY OF STATE

Graduate
of
Ohio Wesleyan
University, '09



President
of
Republican Club
at
Wesleyan in 1908



Alumnus
of
Ohio State
University, '12
(Law College)



President
of
Republican Club
at
Ohio State in 1910

Thad. H. Brown

Major Brown is one of two former Ohio State men running for a state office in Ohio this year. He is a member of the Franklin County bar, served nineteen months in the world war and now is the Republican member and chairman of the Civil Service Commission of Ohio.

Intramural Bowling Headquarters

College Inn Bowling Alleys

G. E. ADAMS, Prop.

High St. at Tenth Ave.

Intramural Athletics

At Ohio State, Intramural Athletics is interpreted to mean "competitive athletics for every student." In each sport various units such as fraternities, churches, boarding clubs, colleges, military units, county organizations, residential and independents are organized. Under the direction of Grant P. Ward, figures for 1921 show the following participation by students in various sports:

Sport	Teams Entered	Number Contests	No. Participating
Soccer	20	35	423
Indoor Baseball	46	85	471
Cross Country	11	1	127
Bowling	62	170	489
Basketball	162	513	1489
Foul Shooting	36	1	342
Indoor Track	76	1	2089
Fencing	Individual	29	30
Football	4	6	123
Wrestling	Individual	74	78
Baseball	72	168	937
Boxing	Individual	152	165
Horseshoes	97	263	795
Playground Ball	42	112	545
Tennis	Individual	272	354
Swimming	39	1	347
Golf	Individual	42	44
Outdoor track	68	1	1747
*Total	733	1926	10595

*NOTE—No man was allowed to play on more than one team in any given sport, but if he took part in more than one sport, i. e., baseball and basketball, he is counted in each.

CADILLAC WORLD'S CHAMPION

WINS OVER ENTIRE FIELD
CADILLAC "61"
COMPETITION O

In its twenty years of existence, the Cadillac has never been scored upon. The wonderful "Team Work" of the thousands of Cadillac Craftsmen has made it possible for their product, each year, to "Walk off the Field" triumphantly.

THE CLEVELAND CADILLAC COMPANY

BRANCHES: AKRON AND CANTON

THE COLUMBUS CADILLAC CO.
Columbus, Ohio

THE TOLEDO CADILLAC CO.
Toledo, Ohio

Official Graduates' Ring

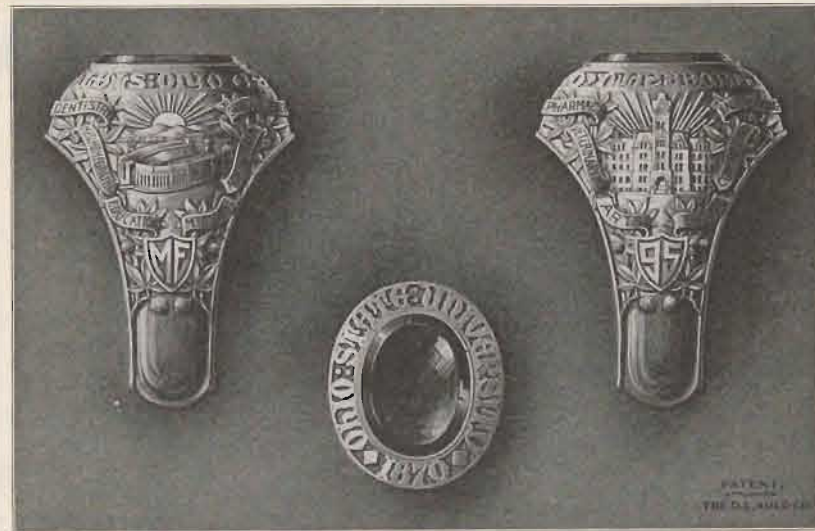

Designed by The D. L. Auld Co., in co-operation with Prof. Thos. E. French, '95, and adopted April, 1922, by the Student Council as the only official Ohio State University graduates' ring. Degree and class designated in a shield on the shanks.

The ring can be furnished in solid gold or sterling silver with an Amethyst, Topaz, Tourmaline, Bloodstone, Sardonyx or Black Onyx Top. Also made with plain gold, silver or enameled top, mounted with fraternity or sorority coat of arms, university seal or engraved personal monogram. It is made in two weights. The heavy-weight man's ring is of the military type. The light-weight ladies' ring is also suitable for a man's little finger ring.

Send for Complete Price List



THE D. L. AULD CO.

Manufacturing Jewelers

COLUMBUS, OHIO

— BRANCHES —

Chicago—708 Tower Bldg.,
6 N. Michigan Ave.

New York City
Bush Terminal Bldg.

MANUFACTURERS OF MEDALS, LOVING CUPS AND ATHLETIC TROPHIES
Send for Catalogue

The "White House" Rotisserie Restaurant

*Under the Management of Raymond Tony Tonetti
Formerly of the Deshler Hotel.*

OPEN

Famous Business Men's Lunch, 50c.
11 a. m. to 2:30 p. m.

Daily Table d'Hote Dinner \$1.00 per person
5 to 8:30 p. m.

Sunday Special DeLuxe Dinner, \$1.25 per person
11 a. m. to 9 p. m.

CLOSE

42 East Gay Street
Next to Keith Theatre



N. H. DUNLAP

Dunlap is the first son of a former Ohio State gridder to win a football "O." R. W. Dunlap, the father, captained the Buckeye eleven in 1895.

Dunlap junior is a guard. He is in his second year on the squad.

SPALDING

A
GREAT
GAME

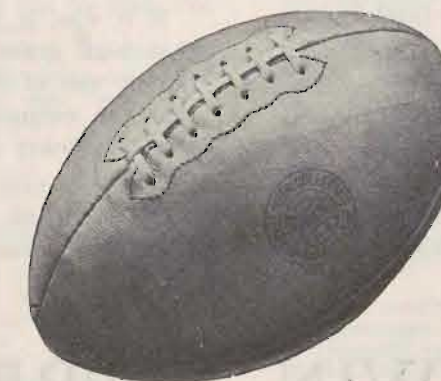

A
GREAT
BALL

We are proud to have been so closely identified with the growth of American Foot Ball through the medium of the universally used Spalding No. J5 Official Intercollegiate Foot Ball. Used in all important contests

A. G. Spalding & Bros.

197 South High Street, Columbus, Ohio
And all large cities

343 MILES OF PRENTICE LUMBER

WERE USED IN THE CONSTRUCTION OF
OHIO STADIUM

If the lumber furnished by the Edwin A. Prentice Company for Ohio Stadium were stretched out in a single board 6 inches wide it would extend 343 miles, or approximately the distance between Columbus and Harrisburg, Pa.

Eighty-one carloads or 1,800,000 feet of lumber were needed in the construction of this, the world's largest athletic structure.

Few people realize that lumber was one of the four most essential elements entering into the construction of the Stadium. Without lumber it would have been impossible to pour the concrete, and therefore the selection of the company to supply the lumber was of the highest importance.

We are justly proud that Prentice Lumber was selected. It has been a pleasure to associate ourselves with the E. H. Latham Company and we wish to take this opportunity to congratulate them upon the successful work they have accomplished.

THE EDWIN A. PRENTICE LUMBER COMPANY

Manufacturers of Doors, Sash, Blinds, Moulding and Every
Variety of Builders' Materials

Citizens 2753

Office—Corner Vine and Armstrong Streets

Main 269

Though greatly pleased when called upon by the E. H. Latham Company to supply the lumber, we were not surprised when awarded the contract, for Prentice Lumber always has been of the best quality.

In selecting materials for the Stadium the best possible companies were chosen, and in the lumber field the E. A. Prentice Company always has been considered a leader.

However, we consider it a mark of honor to have been picked from the many companies bidding for the lumber contract, as this proves that Prentice Lumber is recognized as the best by those who are in a position to know.

If it was, it was not only essential that high grade lumber be used but also it was of the highest importance that the company chosen be able to meet the heavy demand for immediate shipment.

In both these respects the Prentice Lumber Company qualified in every way.

Changes In Football Rules For 1922

Choice of Goal or Kick-Off

At the start of the game the winner of the toss may elect whether he desires to kick off or choose the goal which he is to defend. In case the winning captain decides to kick off, the loser shall have the right to elect which goal he will defend. If the winner of the toss selects the goal, then the loser shall have the choice of kicking off or of receiving the kick-off. These choices, once made, are not revocable. At the beginning of the third period these privileges as to choice shall be reversed.

Try-For-Point

The try-for-point now takes the place of the place-kick formerly allowed after a touch-down. Under the new rules the side scoring a touch-down is permitted to bring the ball out to any point not less than five yards from the goal line, or to any greater distance if they choose, and there the ball is put in play by scrimmage with the side which has just scored having possession of the ball.

They can make any play which is legal from an ordinary scrimmage and endeavor to score by a place-kick, drop kick, a run, a forward pass, etc. Should they by any of these means in a single play put the ball over the goal line, or should they kick a field goal, they will be awarded an extra point.

Should they fail on any of these attempts, the ball becomes dead, play ceases, and the ball is taken back for kick-off, as was done under the old method when the try for goal had proven unsuccessful.

Should the defensive side commit a foul on this play, the attacking side is awarded a point whether or not their attempt to score was successful.

Should the offensive side commit a foul or try an illegal play, no point can be made and the kick-off follows immediately.

Should both sides commit a foul, the play will be tried over again under the same conditions. It should be remembered that time is out during all the attempts in a try-for-point.

Clipping

Clipping is defined as "throwing the body from behind across the leg or legs (below the knees) of a player not carrying the ball". In other words, any man who is pursued and cut down from behind has been the victim of clipping. The penalty is loss of fifteen yards from the spot where the ball was put in play.

Substitution of Players

A player taken out in one half cannot return to the game in the same half, but a player who has been taken out in the first half may return to the game in the second half at any time.

Offside Man Touching Kicked Ball

If an offside man touches a kicked ball inside the opponents' ten-yard line, the defenders of the goal are awarded a touch-back and gain possession of the ball on their own twenty-yard line. If an offside man touches a kicked ball on any other part of the field, it shall go to the opponents at a point five yards in advance of

the spot where the ball was touched. It should be remembered however that the defensive team may run with the ball and decline this penalty if they so elect. In other words the ball is not automatically dead when touched by an off-side man. On a kick, an off-side man is any man of the kicking side who was ahead of the ball when it was kicked.

Shift Plays

In all shift plays, "both feet stationary on the ground" is interpreted to mean that a sufficient momentary pause occur as to admit of officials seeing that the play is legal, and that the ball was not snapped while the men were in motion. It is the intention of the rule that when a man shifts to a new position, he shall come to a full stop, so that all momentum is lost, and make a new start from a position of rest when the ball is put in play.

Requests For Time Out

Each captain may request time out three times during each half without a penalty as in former years. A fourth request, however, entails a two-yard loss and the linesman's stakes are not moved as in previous years.

Interference Under a Forward Pass By The Offensive Team

If a player of the side making the pass, after crossing the line of scrimmage and after the pass has been made, interferes in any manner with an opponent before the ball has been touched, except in an actual attempt to catch or bat the ball himself, then his team shall suffer a fifteen yard penalty from the spot of the preceding down and the play itself shall count as a down. (Last year it counted as a down only.)

If, however, such offense occurs during a play following the fourth down, the ball shall go to the opponents fifteen yards back of the spot of the preceding down. If the offense occurs behind the goal line on any down, the ball shall go to the defenders of the goal as a touch-back.

Man-In-Motion Rule

If a player is moving from the line of scrimmage towards his own goal, he must, at the instant the ball is put in play, be at least five yards back of the line of scrimmage and another man must take his place on the line of scrimmage as seven men must be on this line when the ball is put in play. Penalty for violation—five yards.

As in previous years a man back of the line of scrimmage may be in motion either directly or obliquely towards his own goal at the instant the ball is put in play, without penalty.

On kick-off and free kicks the players may be in motion in any direction providing they are behind the ball when it is kicked.

Approved Rulings

Thirty-two approved rulings which have heretofore been published at the end of the football rules are this year placed in the football code itself and made a part of the different rules which they are intended to interpret. Approved rulings are made by the football rules committee.

Marble, Tile and Slate Work

FOR THE

NEW STADIUM

FURNISHED AND
INSTALLED
BY

THE WEGE MARBLE AND TILE COMPANY

10 EAST TOWN STREET

COLUMBUS, OHIO

PENALTIES COMMONLY INFLICTED

Loss of Two Yards

Time called more than three times during a half at the request of the captain of a team.

Loss of Five Yards

1. Violation of the off-side rule, which includes:

(a.) Lineman or backs illegally in motion when the ball is snapped.

(b.) Any player of the kicking side ahead of the ball when it is kicked at the kick-off.

(c.) Attempts to draw opponents into charging before the ball is snapped.

(d.) Player on the kicking side who is ahead of the ball when it is kicked and touches the ball before it touches an opponent or an on-side man.

2. Unreasonable delay by a team, usually evidenced by calling signals several times before the ball is snapped.

3. Running into the kicker after he has kicked the ball.

4. Failure of substitute to report to referee when entering the game.

5. Unfair play not specifically covered in the rules.

Loss of Ten Yards

Intentional throwing of forward pass to the ground.

Loss of Fifteen Yards

1. Substitute communicating with players before the ball is put in play.

2. Interference with a man who has signaled for a fair catch.

3. Throwing player to the ground after he has made a fair catch.

4. Offensive player pushing or pulling the man carrying the ball.

5. Offensive player holding a defensive player.

6. Players of the side making a forward pass interfering with defensive players after the ball is passed.

7. Deliberately roughing the kicker after he has kicked the ball.

8. Piling up on players who are down.

9. Tackling a man after he has run out of bounds.

10. Clipping.

11. Offensive player tripping an opponent.

12. Side-line coaching.

Loss of Half Distance to the Goal Line

1. Return of the player to the game who has previously been in that same half.

2. Disqualification of a player for rough play.

3. Any foul occurring inside the opponent's one-yard line.

Loss of a Down

1. Illegal or incomplete forward pass.

2. Forward pass striking the ground.

3. Forward pass touched by two eligible players of the passing side.

4. Forward pass going out of bounds on the fly.

Loss of Ball

1. Ball kicked out of bounds unless touched in the field of play.

2. Illegal use of hands or arms to prevent an opponent from securing loose ball.

3. Forward pass touched by ineligible player of the passer's side.

4. Interference by defensive side under a forward pass.

5. Failure to advance the ball ten yards in four downs.

6. Kicking or kicking at a loose ball.

Forfeiture of Game

Refusal to abide by referee's decision or to play within two minutes after being ordered to do so by the referee.

Important Note Regarding Time Out

This is automatically taken out during a try-for-point after touch-down; after a safety or a touch-back; after a fair catch has been made; after an incomplete or illegal forward pass; during enforcement of all penalties; when the ball goes out of bounds; or when for any reason play is suspended by the referee. Time shall not begin again, after any of the aforesaid, until the ball is actually passed back from center.

ANNOUNCEMENTS BY THE MANAGEMENT

Utmost effort has been exerted to have the Stadium in readiness for the football season of 1922. Nevertheless some of the niceties that contribute to the comfort and enjoyment of patrons are still lacking. The Athletic Board begs indulgence for the few weeks still necessary to make the new plant one of the finest recreation centers in the world.

A LOST AND FOUND DEPARTMENT has been established at the Athletic House, Sixteenth Avenue and High Street. Articles found should be turned over to the ushers or left at the Athletic House.

ONLY ONE CONCESSION, that covering the sale of refreshments, is licensed by the Athletic Board and thereby privileged to sell within the Stadium.

DOCTORS may leave their seat numbers with the clerk stationed in the northeast tower and will be notified in case a call is registered for them.

PARKING SPACE FOR AUTOMOBILES is provided east of Neil Avenue, between Eleventh and Twelfth Avenues; at Woodruff and Neil Avenues; in city streets north of Woodruff Avenue, south of Eleventh Avenue and east of High Street; on the campus oval; and across the river.

EVERY COURTESY should be extended visiting teams and officials.

REQUESTS FOR INFORMATION REGARDING TICKETS for games either at home or abroad should be addressed to Henry D. Taylor, Room 6, Ohio Union Bldg., University Campus. Telephones: Citizens 11076, Bell North 1259.

EVERY EMPLOYEE WEARS A BADGE bearing a number. Misconduct or discourtesy on the part of attendants should be reported to L. W. St. John, Director of Athletics.

THIS PROGRAM IS PUBLISHED under the direction of the Athletic Department. Address inquiries concerning information or space to the Director of Programs, Athletic House, Ohio State University.

REST ROOMS are located on each floor level.

ALL GAMES START promptly at 2 P. M., Central Standard Time.

BELL TELEPHONES are located in the northeast and southwest towers. Numbers are North 7615 and North 7959.

STARS IN REPUBLICAN STATE LINEUP

FOR GOVERNOR



CARMI A. THOMPSON

(Ohio State '92)

FOR U. S. SENATOR



SIMEON D. FESS

(Ohio Northern '89)

With as much interest as Collegians are evidencing in the battle between Ohio State and Michigan, offered as a Home-Coming attraction for the new Stadium, nearly 6,000,000 people of Ohio are looking forward to the contest to be waged at the polls on Tuesday, November 7, 1922, between the two major parties. The Republican team never was in better shape for a winning struggle. There are no discords in the ranks and it was never blessed with more able leadership nor backed by stronger popular enthusiasm.

The real element of success in any contest is the measure of enthusiasm behind the team. Ohio Republicans are united in support of their men and the moral support back of their efforts has been steadily growing since the big "Fog Raiser" of October 3rd, at Memorial Hall, the influence of which has penetrated to every quarter of the State. Everything is set for the fray and the Republicans await the contest with enthusiasm and confidence. If every Republican, man or woman, goes to the polls and supports the ticket, before midnight on November 7th the hills and valleys of Ohio will reverberate with the victorious cheer:

Team, Rah; Team, Rah! Rah, Rah, Team!!

LD 4217.5
A8 A1 F6
1922

E. H. LATHAM CO.
CONTRACTORS
BUILDING CONSTRUCTION

COLUMBUS, OHIO

60 EAST BROAD STREET

October 7, 1922

Dear Fans:

Here it is - your Stadium - and we
hope you like it.

We believe that it is all that we
promised, and we hope that you are
as proud of it as we are.

We have given you our best and we
hope that it will serve you as you
have anticipated.

Sincerely yours,

E. H. Latham
The E. H. Latham Company
Builders of the Stadium.

EHL:MKH

E. H. LATHAM CO.
BUILDERS OF THE STADIUM