

The Knowledge Bank at The Ohio State University
Ohio State Engineer

Title: Alumni News

Issue Date: Nov-1924

Publisher: Ohio State University, College of Engineering

Citation: Ohio State Engineer, vol. 8, no. 1 (November, 1924), 21-28.

URI: <http://hdl.handle.net/1811/33658>

Appears in Collections: [Ohio State Engineer: Volume 8, no. 1 \(November, 1924\)](#)

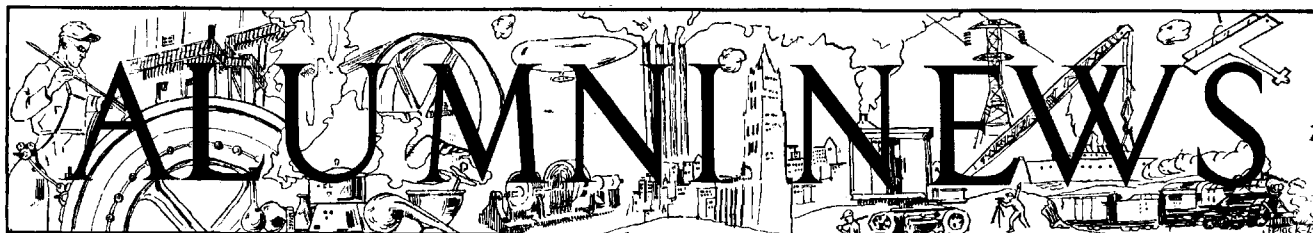

CIVIL ENGINEERING

The Chicago Alumni Association owes much to the Engineering Graduates of Ohio State. Friday noon lunches are held at the Chicago Engineers' Club, 314 S. Federal St. Joseph H. Chubb, '94, is President and Vernon Ward, '03, is Secretary. Mr. Chubb is a brother of Professor Chubb of the Department of Architecture and graduated in the same class at Ohio State. He has been employed by the Universal Portland Cement Association for nearly twenty years and has offices in the Continental & Commercial Bank Bldg., 208 South La Salle St. Mr. Ward is connected with the American Bridge Co. and also has offices at 208 South La Salle St.

Howard E. Reynolds, '20, is with the Whiting Corporation at 945 Monadnock Bldg., Chicago, Ill.

C. A. Richards, '09, is in Chicago with the Pennsylvania R. R. His office is at 323 S. Wells St.

Joseph Lichtner, '24, is at present located with W. Z. Lozier, Sanitary Civil Engineer, Rochester, N. Y., in capacity of Designing Engineer. He reports his work very interesting, as they are engaged at present in building one disposal plant and designing another. His residence address is 181 Bernard St., Rochester, N. Y.

John I. Wood, '20, was a caller on the Campus recently. He is working in the Sewer Department of the City of Detroit, and may be addressed care of the City Engineer, or his house address, 9031 Third Ave., Detroit, Mich.

Guy B. Behout, of the class of '05, was a caller on the Campus recently after an absence of ten years or more. He is in the contracting business at Zanesville, O., and his company is known as "The Muskingum River Gravel Co."

H. H. Harsh, '07, writes from 1663 New Haven Ave., South Hills, Pittsburgh, Pa., that he is planning to attend the Chicago game and sends his membership in the Faculty Club.

M. A. Dvsinger, '24, is working for the City Civil Engineer at Cleveland on grade crossing elimination work. He called recently to employ more help. He lives at 2014 E. 105th St., Cleveland, O.

Lester L. Dickson, '24, is working for the A. Y. & C. Railroad at Akron in the office of A. D. Bailey, Division Engineer. He reports the work very interesting, as it embraces a wide variety of field and office work.

Charles B. Cox, ex-'11, was a caller on the Campus after ten years or so of absence. He is with the Youghioghenny & Ohio Coal Co., which is moving its office from Barton, O., to Martins Ferry.

F. J. Murray, '24, is working with the East Ohio Gas Co. at Cleveland, but at present has a special assignment with the Standard Oil Co. in the northern part of the state, on the construction of a gasoline absorption plant, the idea being to extract gasoline from natural gas by passing it through charcoal. He rooms with his classmate, Dvsinger, at Cleveland.

John P. Rannels, '24, writes from No. 1 South Third St., Steelton, Pa., that he has been having most interesting work. Starting June 26th last in what they call

the "Probationary Observation Circuit" at the Bethlehem Steel Works, he completed the "loop" in three months. He said the three months of observation of all phases of the steel industry is an education by itself, although the steady diet of observing only, gets trying toward the end. He has finished the "loop" and is at work in the Steelton shops with the official title of "helper." After working in the shops, the Company will place him in the office at Bethlehem, so as to give as wide experience as possible to its employees.

W. E. Owens, '20, has been putting up some large school buildings as General Engineer and Contractor. His address is 728 Walnut St., Coshocton, O.

W. A. Campbell, ex-'26, has taken a position at Charleston, W. Va., with the N. Y. Central line there, under K. A. Borntrager, '16, Assistant Division Engineer.

G. E. Johnson, '92, writes from 1105 S. 28th St., Louisville, Ky., that he is with the Louisville & Nashville R. R. Co., with which company he has worked since graduation.

H. G. Collins, '22, was a caller on the Campus recently. He is with The Blaw Knox Co., Pittsburgh, Pa.

H. C. Barnes, ex-'25, has left school to go with The Barnes Boyd Motor Co. at Mexico, Mo.

P. E. Masheter, '24, is working for the State Highway Department at Seaman, Adams Co., Ohio, on highway construction.

Sanders Frye, '21, is in the contracting business with offices at 1518 Clifton Ave., Columbus, O. His residence is 1439 N. Fourth St.

E. P. Knollman, '12, sends announcement of the removal of his office from the Edmonds Bldg. to the Union Trust Bldg. at the corner of 15th and H Streets, Northwest, Washington, D. C. He is in the construction business with R. H. H. Spidel, of the class of '13.

R. J. Shaffer, '23, is now Inspector of the State Highway Department on the Columbus and Marysville road. He lives at 2598 McKinley Ave., Linden, Columbus, O.

Edmund Mesloh, '23, writes that he has been working at Zanesville, O. His address is 1235 Euclid Ave., Zanesville, O.

H. F. Stoltz, '20, is now in the office of the Commissioner of Sewerage, at Louisville, Ky.

E. J. Weigand, '18, is Assistant Engineer to the Commissioner of Sewerage, at Louisville, Ky.

CHEMICAL ENGINEERING

Clifford Landin, '24, has returned to Ohio State and is enrolled in the Graduate School this year.

Henry N. Case, '13, is with Sears Roebuck & Co., Chicago.

Walter J. Klaiber, '22, is employed by the Chicago By-Product Coke Co., 31st and Kastner Ave., Chicago.

A. I. Andrews, Ph.D. in Industrial Chemistry and Chemical Engineering '24, is now Professor of Ceramic Engineering at Alfred University, Alfred, N. Y.

BELL, MAIN 6010
CITIZENS 9077

The
**PHILLIPS PRINTING
COMPANY**
257 CLEVELAND AVENUE

WE SPECIALIZE IN
*Fraternity Printing and
Campus Publication Work*



DRY CLEANED -- "of course" -- at

LEHMAN'S

High Street at 12th Avenue

DISCOUNT TO STUDENTS -- \$6.00 TICKET FOR \$5.00

Wm. S. Jones, Ph.D., '24, is on the research staff of the E. I. Squibb Co., Brooklyn, N. Y.

Paul Guise, who took his master's degree in Industrial Chemistry at Ohio State, and later secured the degree of Ph.D. at Columbia, is Director of Research at the Squibb Laboratory.

H. E. Fritz, Ph.D. '24, is again an instructor in chemistry at Ohio State.

H. M. Meiter, Ph.D. '24, is on the Research Staff of the U. S. Bureau of Mines and is located at the Pittsburghs Experiment Station. He is working under Sidney Katz, a former graduate of Ohio State. Mr. A. C. Fieldner, also a graduate of the Ohio State University, is General Director of the Experiment Station. Mr. Fieldner went abroad this summer and sat at the same table on the steamer with Dean Hitchcock on the way to the World Power Conference in London. Mr. Fieldner is still traveling in Europe.

Homer L. Cupples, Ph.D. '24, has returned to Ohio State as an Instructor in Chemical Engineering. He was with the DuPont Powder Co. at Wilmington, Del., during the summer.

Dr. H. E. Fritz, of the Department of Chemistry, worked upon sulphuric acid development problems for the Smith Agricultural Chemistry Co. during the summer.

Dr. Withrow spent the early part of the summer in Porto Rico. Returning to the United States by way of New York City, he visited a number of miscellaneous chemical companies in New York and Pennsylvania.

ELECTRICAL ENGINEERING

Lester S. Bernhard, '24, is with the Curtis Lighting Company, Chicago, Ill.

L. N. Forbes, '24, is enrolled in the Central Station Institute at the Commonwealth Edison Company, Chicago, Ill.

James M. Cornly, '24, is a student at Yale University, New Haven, Conn.

Paul G. Edwards, '24, is with the American Telephone & Telegraph Co., New York City.

John Fien, '24, is at Schenectady, N. Y., with the General Electric Co.

Russel T. Flora, '24, is working for Hobart Brothers Company, Troy, Ohio.

Louis N. Forward, '24, is in Texas with the Guly Refining Company.

Lorenz G. Fritz, '24, is with the Western Electric Company in Cleveland.

George Johns, '24, is doing electrical engineering work for the Utah Power & Light Co. at Salt Lake City, Utah.

Raymond R. Murdock, '24, is in Pittsburgh with the Duquesne Light Company.

S. E. Rush, '24, is with the Union Gas and Electric Company in Cincinnati. His address is 263 Earnshaw Ave., Mt. Auburn, Cincinnati, O.

Hobart S. Winbigler, B.M.E. '23, B.E.E. '24, is doing development and research work for the American Telephone & Telegraph Co. at New York City.

The following Ohio State men are at the Hawthorne plant of the Western Electric Co. at Chicago: Willard B. Marshall, B.M.E. '09, Charles A. Melsheimer, '07, Sam'l R. Ryan, '23, Robert N. Feitch, '22, Paul Frederick, '22, and Charles Bell, B.M.E. '24.

William J. Anglemeyer, '15, is with the Kellogg Switchboard & Supply Co. in Chicago.

John E. Fast, '08, is manufacturing electrical apparatus at 649 N. Parkside Ave., Chicago.

David P. Moreton, '01, is Professor of Electrical Engineering at Armour Institute of Technology, 33d and Federal St., Chicago, Ill.

(Continued on page 24)

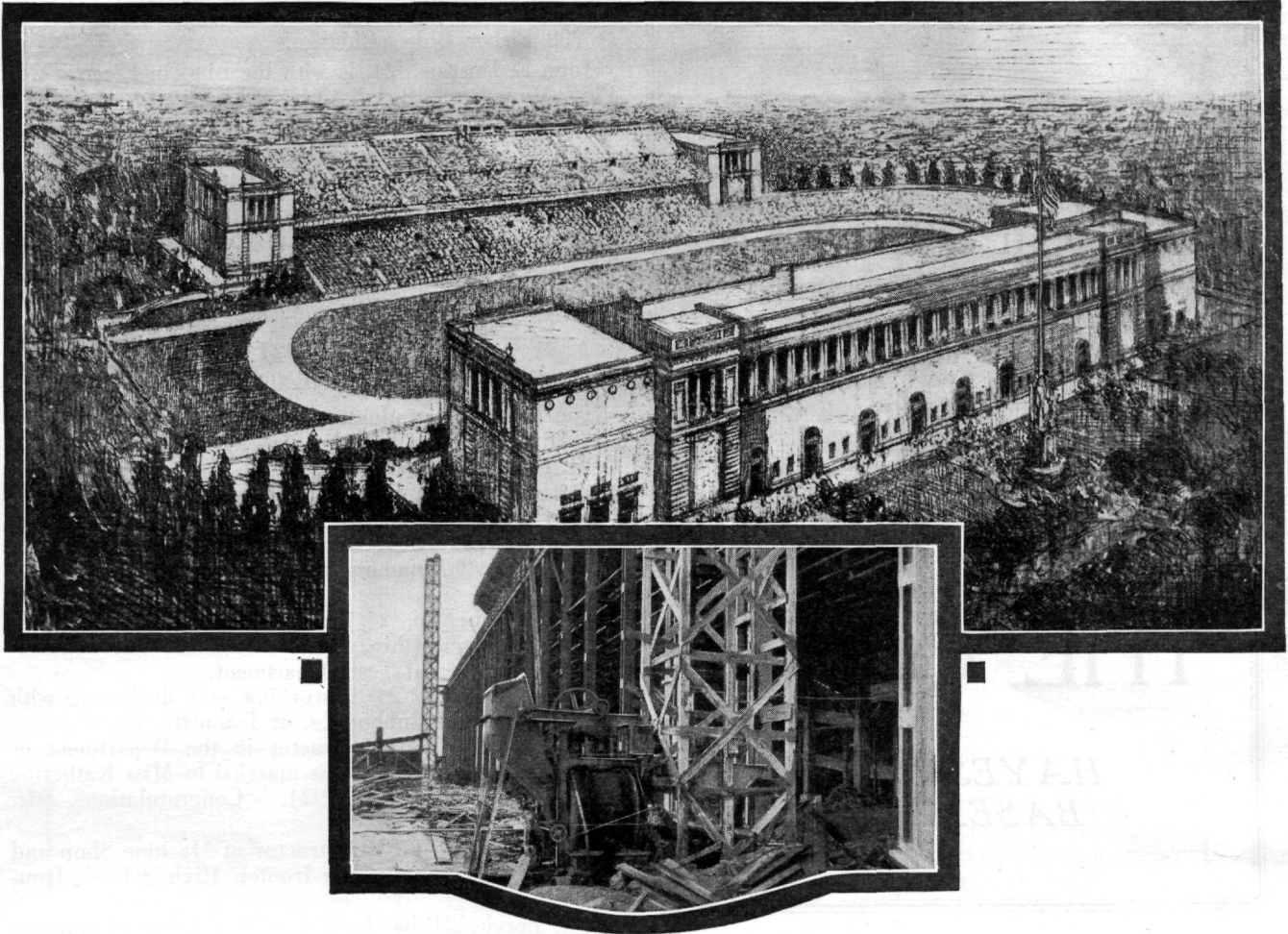

Illinois Stadium and Koehring

ILLINOIS Memorial Stadium, one of the mightiest arenas built to accommodate the ever increasing throngs of football enthusiasts stands completed, an awe-inspiring, peerless monument to Illinois spirit. Covering eight acres, located on a 56 acre field, it has a present seating capacity of over 60,000, two-thirds of which are within the limits of the goal posts. The enclosure of both ends will bring the capacity to 120,000 seats—a truly gargantuan achievement. Each side is 546 feet long and the top is 112 feet above the playing field.

Twenty thousand cubic yards of concrete mixed in Koehring Construction Mixers became transformed into enduring stone foundations, ramps, bannisters, walls, and seats in this remarkable football stadium.

On notable construction work, in every section of the country, Koehring concrete mixers are found contributing their unmarked but highly important part.

"Concrete—Its Manufacture and Use", now in its fourth edition, is a 207 page treatise on the uses of concrete, including 26 pages of tables of quantities of materials required in concrete paving work. To engineering students, faculty members and others interested we shall gladly send a copy on request.

KOEHRING
MILWAUKEE



COMPANY
WISCONSIN

Manufacturers of Pavers, Mixers—Gasoline Cranes, Draglines, Shovels

Text Books and Student Supplies



Use Your Free Membership

THE CO-OP

**HAYES HALL
BASEMENT**

**FOR GOOD THINGS
TO EAT AND DRINK**



HENNICKS
AT THE GATE OF THE CAMPUS

Geo. C. Kehrler, '17, is with the Ingersoll Rand Co. at 708 Fisher Bldg., Chicago.

John E. Dustine, '24, is with the Lincoln Electric Co., 1257 Monadnock Bldg., Chicago, Ill.

Lawrence S. Neeb, '24, is in New York City with the American Telephone & Telegraph Co.

Emmet G. Gardner is with the Illinois Bell Telephone Co. in Chicago.

Geo. O. Hawk, ex-'21, is a lighting specialist with the Public Service Co. of Northern Illinois, at Chicago. Mr. Hawk was formerly with the Columbus Rail and Light Co.

MECHANICAL ENGINEERING

The following graduates of the class of '24 are with the Ohio Inspection Bureau: R. W. Hogan, E. J. Oswalt, G. M. Kuechle, J. D. Chench, W. C. Wagner, and George Dunbar. Mr. Dunbar has been working in southern Ohio, but manages to get back to Columbus to see the football games. George reports that he has had a card from "Shorty" Hammond, who is now "seeing things" in England.

Carl D. Laughlin, '24, is now with the Griscom-Russell Co. at Massilon, Ohio. He is assistant test engineer in the Experimental Test Department.

Walter N. Ford, '24, is working as a draftsman with the Pennsylvania Rubber Co. at Jeannette, Pa.

S. R. Beitler, '20, instructor in the Department of Mechanical Engineering, was married to Miss Katherine L. Lathouse, Sept. 16, 1924. Congratulations, Mr. Beitler.

John M. Lynn, '17, is instructor of Machine Shop and Mechanical Drawing at the Iron-ton High School, Iron-ton, Ohio.

J. P. Borch, '24, has been installing a steam turbine in Sandusky for the Westinghouse E. & M. Co. of Philadelphia, Pa.

Carl H. Heldenbrand, '24, is with the Goodyear Tire & Rubber Co. at Akron. It was a pleasant surprise for us to learn that "Hildy" was recently married to Miss Olive Davy of North Canton, O. Both Mr. and Mrs. Heldenbrand have many friends at Ohio State this year who wish them happiness.

H. D. Gibson, '22, is with the Ingersoll-Rand Company of New York City and has applied for Junior Membership in the A. S. M. E.

Arnold Mac Spaddin, '24, is working on the Baldwin Reservoir project in Cleveland and is living at 1636 Pontiac St., East Cleveland, O.

Geo. O. Ellstrom, '05, is with the Jeffrey Mfg. Co., 1858 McCormick Bldg., Chicago, Ill.

Eugene E. Landohl, '05, is with the Webster Mfg. Co., 4500 Cortland St., Chicago, Ill. His son Richard expects to enter Ohio State next fall.

William H. Noble, '14, is with the Johns Manville Co., 18th and Michigan Ave., Chicago, Ill.

METALLURGICAL ENGINEERING

C. H. Bischoff, '24, is working in the Metallurgical Department of the Timken Roller Bearing Co., Canton, Ohio.

R. C. Conklin, '24, is with the Toledo Furnace Co. at Toledo, Ohio.

Kenneth Brintlinger, '24, is working under Mr. Earl Smith of the Central Steel Co. at Massilon. Mr. Smith is an Ohio State graduate.

Geo. Bierly, '24, is with the Columbus Bolt Co., Columbus, Ohio.

(Continued on page 26)

A Memo for Roads Scholars

THERE will always be engineers who will be attracted by every novelty, anxious to try every new experiment. Let them gamble, if they wish, with their reputations—play safe with your own.

When you come to your first paving project, advocate brick, specify brick, pave with brick and continue to do so—then you'll never have a skeleton in your paving closet. Remember this—no vitrified brick pavement ever wore out from the top down. Get your sub-construction right, surface it with brick and don't worry. (You won't need to.)

Alton Brick Company
Alton, Ill.
Binghamton Brick Company
Binghamton, N. Y.
Cleveland Brick & Clay Company
Cleveland, Ohio
Clydesdale Brick & Stone Co.
Pittsburgh, Pa.
Coffeyville Vitrified Brick & Tile Co.
Coffeyville, Kans.
Collinwood Shale Brick Company
Cleveland, Ohio
Francis Vitrie Brick Company
Boynton, Okla.
Georgia Vitrified Brick & Clay Co.
Augusta, Ga.
Globe Brick Company
East Liverpool, Ohio
Hisylvania Coal Co.
Columbus, Ohio
Hocking Valley Brick Company
Columbus, Ohio
Independence Paving Brick Co.
Independence, Kans.
Metropolis Paving Brick Co.
Pittsburg, Kans.
Metropolitan Paving Brick Co.
Canton, Ohio
Mineral Wells Paving Brick Co.
Mineral Wells, Texas
Moberly Paving Brick Company
Moberly, Mo.
Murphysboro Paving Brick Co.
Murphysboro, Ill.
Nelsonville, Brick Co.
Nelsonville, Ohio
Peebles Paving Brick Company
Portsmouth, Ohio
Purinton Paving Brick Company
Galesburg, Ill.
Southern Clay Mfg. Company
Chattanooga, Tenn.
Springfield Paving Brick Company
Springfield, Ill.
Sterling Brick Company
Olean, N. Y.
Streator Clay Mfg. Company
Streator, Ill.
Thurber Brick Company
Ft. Worth, Texas
Toronto Fire Clay Company
Toronto, Ohio
Trinidad Brick & Tile Company
Trinidad, Colo.
Veedersburg Paver Company
Veedersburg, Ind.
Western Shale Products Company
Fort Scott, Kans.
Westport Paving Brick Company
Baltimore, Md.

The **A B C** of Good Paving

ASPHALT for *Filler* because it makes the traffic-bearing surface a water-proof, flexible armor not subject to the cracks which follow rigid slab construction, and because repair costs are insignificant where each brick is an easily removable unit.

BRICK for *Surface* because it furnishes the best surface for traffic; *hard*, but not brittle—*tough*, but not rough—*dense*, and non-absorbent—*smooth*, but not "slick;" because its fire-hardened toughness resists wear and tear so sturdily that upkeep expense is squeezed to a minimum and because any margin of higher first-cost is speedily offset by low maintenance, long life and uninterrupted service.

CONCRETE, CRUSHED ROCK, CRUSHED SLAG OR GRAVEL for *Base* because some one of these bases meets any conceivable sub-soil condition, and with a bedding course of sand or screenings makes the best sub-structure yet developed for modern street or highway traffic.

Send for free handbook,
"THE CONSTRUCTION OF
BRICK PAVEMENTS."

NATIONAL PAVING BRICK
MANUFACTURERS ASSOCIATION
Engineers Bldg. Cleveland, Ohio



OUTLAST THE BONDS
NATIONAL PAVING BRICK MFRS. ASSN., CLEVELAND, O.

**A GOOD SUBSTANTIAL MEAL
OR A DAINTY LUNCHEON**

Burt's

15th and High

Try Our Coffee Shop for Speed

Our 10% Rebate

APPLIES ON ALL

**ENGINEERING BOOKS
AND SUPPLIES**

Long's College Book Store

**Christmas
Greeting
Cards**

Come in now, while the stock is complete and make your selection. We'll hold them for you until wanted.

***The Camera
& Gift Shop***
1860 N. HIGH STREET

Developing and Printing

MINING ENGINEERING

H. C. Lee, '24, is with the Wright Hargreaves Gold Mines, Limited, Kirkland Lake, Ontario.

H. C. Rose and Geo. O. Zeigler, '24, are now in the Engineering Corps of the U. S. Gypsum Co. at Oakfield, New York.

H. Y. Lin, '24, left for China on October 7th. His father owns a large tract of undeveloped coal fields which Mr. Lin expects to prospect.

W. H. Cameron, '23, is superintendent of a limestone quarry for the U. S. Gypsum Co. at York, Pa. He has about seventy-five men working under him and he reports that he has to work from 18 to 20 hours a day to hold his job.

Lewis Daniels, '23, is selling machinery and supplies for the Jeffrey Mfg. Co. in southern Ohio.

James Johnson, '23, is mine foreman and assistant engineer for the Coal Mining Company of Wheelright, Ky.

H. L. Porter, '22, has been in Belgian Congo since January, 1923. In the fall of 1923 he contracted jungle fever and was removed to the coast where he recovered sufficiently to return to his work in the interior of the Congo district.

ARCHITECTURAL ENGINEERING

Clarence O. Badgley, '23, is now a student at Columbia University. Along with his school work Mr. Badgley works part time for Corbett & Helmle, one of America's most distinguished architectural firms. In a recent

(Continued on page 28)

OPEN 11 A. M. TO 8 P. M.

The Bronze Lantern

**Luncheon - Teas - Dinner
Parties**

Bell N. 7050

Corner Chittenden and High

EVERY engineer should know APOLLO Best Bloom and Apollo-Keystone Galvanized Sheets, American Bessemer and Open Hearth Steel Sheets; and KEYSTONE Copper Steel Rust-resisting Black and Galvanized

SHEETS

We manufacture SHEET AND TIN MILL PRODUCTS for all purposes—Black Sheets, Galvanized Sheets, Corrugated Sheets, Formed Roofing and Siding Products, Galvanized Tank, Culvert and Flume Stock, Special Sheets for stamping, Stove and Range Sheets, Automobile Sheets, Electrical Sheets, Roofing Tin Plates, Bright Tin Plates, Black Plate, Etc. Sold by leading metal merchants. KEYSTONE quality is of particular interest to you. Send for booklet.

AMERICAN SHEET AND TIN PLATE COMPANY, Frick Bldg., Pittsburgh, Pa.

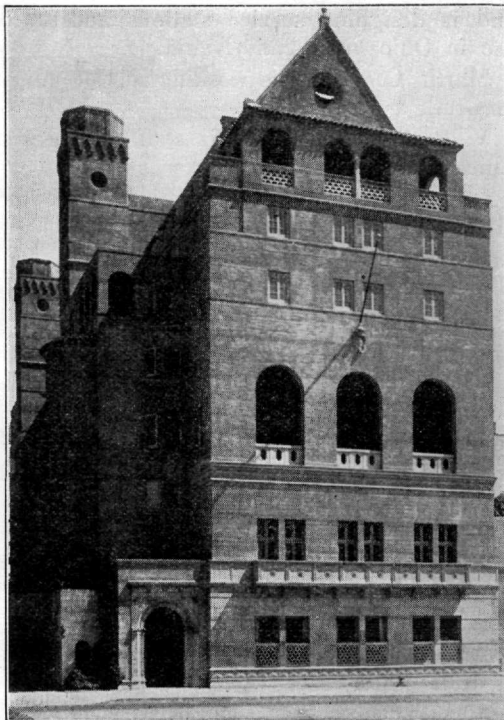

UNIVERSITY CLUB, LOS ANGELES, CALIFORNIA
 ALLISON & ALLISON, ARCHITECTS THE FOUNDATION COMPANY, GENERAL CONTRACTOR

REINFORCED concrete may be as permanent as a rock and still lend itself to the intricacies of a beautiful architectural design. The Los Angeles University Club is an achievement in reinforced concrete. For its construction The Foundation Company was awarded a certificate of honor by the Southern California Chapter of the American Institute of Architects.

The Foundation Company is an organization of construction engineers specializing in the building of difficult superstructures and substructures. The world-wide reputation gained in its early history for trustworthy underground construction has followed it into the field of general engineering contracting. Among the structures completed by The Foundation Company are *buildings of every known type*.

THE FOUNDATION COMPANY

CITY OF NEW YORK

Office Buildings • Industrial Plants • Warehouses • Railroads and Terminals • Foundations
 Underpinning • Filtration and Sewage Plants • Hydro-Electric Developments • Power Houses
 Highways • River and Harbor Developments • Bridges and Bridge Piers • Mine Shafts and Tunnels

CHICAGO
 PITTSBURGH
 ATLANTA

SAN FRANCISCO
 LOS ANGELES
 MONTREAL

LIMA, PERU
 CARTAGENA, COLOMBIA
 MEXICO CITY

LONDON, ENGLAND
 PARIS, FRANCE
 LOUVAIN, BELGIUM

BUILDERS OF SUPERSTRUCTURES AS WELL AS SUBSTRUCTURES

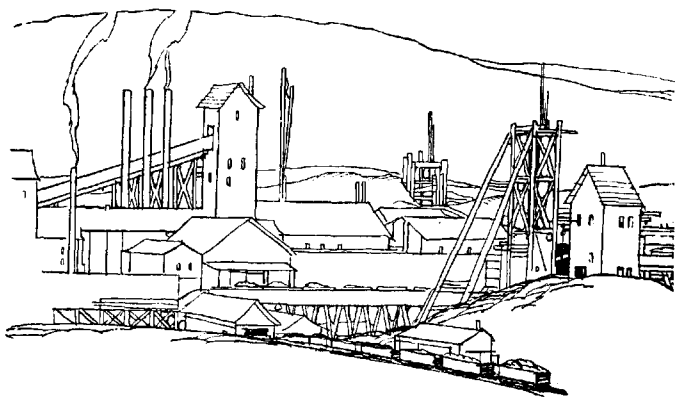

Metal—The Key Industry

ONE of the oldest industries is the mining of ore. Prehistoric man mined iron and copper for his weapons and utensils by hand labor. Later civilizations obtained their base and precious metals in almost the same primitive way. It is only within more recent times that explosives have been employed for mining operations.

Modern metal mining requires explosives power for the economical production of ore. This is particularly true since the fabrication of metals is a key industry. Our whole industrial structure depends largely upon the production of metals of all kinds in enormous quantities and at low cost.

For the mining of various kinds of ore, a variety of explosives are required because of the kind of ore, its formations and the conditions surrounding the operations. Large and economic ore production is dependent largely upon the selection and use of an explosive especially adapted to the type of ore desired. In the development and manufacture of explosives for the mining industry the du Pont Company has been eminently successful in producing a wide and efficient variety of explosives. For example—gelatin dynamites of 25% to 100% strength for different ores and where water is encountered; in comparatively dry mines, an ammonia dynamite has proved to be most efficient and economical; and in the "open pit" mines a "low" powder or Judson type of dynamite has been used extensively and satisfactorily.

For information regarding the selection and use of explosives for any mining operation, send your inquiries to us. Our experiences of 122 years in the explosives industry will enable us to supply the information required.

E. I. DU PONT DE NEMOURS & CO., Inc.

Explosives Department
WILMINGTON, DEL.



competition for the Fellowship of the American Academy in Rome, Mr. Badgley placed second.

Howard E. Carr, '15, is located at 1006 S. Third St., Maywood, Illinois.

L. F. Karlsberger, '24, is with the Pure Oil Company and is designing service stations and warehouses for use in Ohio and Pennsylvania.

Martin Cody, '24, is working in Columbus for D. W. McGrath & Son.

V. R. McQuilken, '24, is staff photographer for the Chicago Art Institute.

Isabelle Chancellor is teaching at South Bloomingville.

Raymond D. Galler, '24, is working for Meanar & Handloser at Huntington, W. Va.

CERAMIC ENGINEERING

Don McCann, '22, is on the campus for a few weeks conducting an investigation in connection with his work.

A. S. Adcock, '24, is employed with the Standard Sanitary Mfg. Co., Tiffin, Ohio.

A. D. De Val, '24, is in Zanesville with the Zanesville Stone Ware Co.

Walter Hughes, '24, is also in Zanesville and is employed by the Caustic Tile Co.

A. D. Keuchler, '24, is with the U. S. Bureau of Mines at Rollo, Montana.

N. M. Mellich, '24, is employed by the Nelson McCoy Pottery at Roseville.

Frank C. Schultz, '24, is working in Los Angeles for the Los Angeles Pressed Brick Co.

The following Ohio State Ceramics are with the Northwestern Terra Cotta Co. in Chicago: D. F. Alberry, '09; H. D. Callahan, '19, and H. E. Davis, '19.

Walter A. Hull, '02, who was with the Northwestern Terra Cotta Co. for a number of years, is now Ceramic Engineer for the Clay Service Corporation, 728 N. Wells St., Chicago, Ill.

MECHANICALS

O. J. Stallkamp, '22 and J. E. Keller, '21, have accepted positions with the Standard Oil Company of Indiana.

Ezra K. Nicholson, '21, is assistant to the Assistant Chief Engineer of the C. & G. Cooper Co., Mt. Vernon, Ohio. He is doing experimental and research work on stationary gas engines and compressors and supervising the lay-out of complete gas compressing stations.

E. L. Andrews, Jr., '24, is taking the special factory training course with the General Electric Company, and is living at No. 17 Eagle St., Schenectady, N. Y. The course covers training the technical graduates for the managing and business end of the electrical industry as well as for the engineering end.

Mr. H. M. Richards has recently been appointed district manager in charge of the Cleveland District Office of The American Rolling Mill Company. For a number of years he was located at the home offices of the company, and in recent years has been attached to the Pittsburgh District Office. Mr. J. T. Hagan, of Cleveland, is associated with Mr. Richards in his new work, and the office is now established at 1403 B. F. Keith Building.