

2019 Community Engagement Conference

Partnering for a Resilient and Sustainable Future



IGNITE

January 23 and 24, 2019

The Ohio Interagency Forestry Team: Partnering to Enhance Resiliency through Shared Stewardship

- **Presenters: David Apsley** – OSU Extension specialist, natural resources
- **Jamie Dahl** – forestry outreach coordinator, Central State University Extension



THE OHIO STATE UNIVERSITY

The Ohio Interagency Forestry Team: Partnering to Enhance Resiliency through Shared Stewardship

Outreach and Engagement Conference The Ohio State University

January 23, 2019

Dave Apsley

Natural Resources Specialist
Ohio State University Extension

Jamie Dahl

Forest Outreach Coordinator
Extension & McIntire-Stennis Program
Central State University



**THE OHIO STATE
UNIVERSITY**

COLLEGE OF FOOD, AGRICULTURAL,
AND ENVIRONMENTAL SCIENCES



1890 LAND-GRANT INSTITUTION

CFAES

Ohio's Forest

- Ohio's Appalachian counties make up about 33% of the land base
- But....66% of our forest is in these counties
- **8 counties with poverty rates above 20% are in Appalachia**



Ohio Forests 2011-USDA FS NRS90

Forest Ownership in Ohio

- 86% of Ohio's woodland acres are privately owned
- **72% are controlled by family forest owners**
- Shared stewardship is key to collective impact

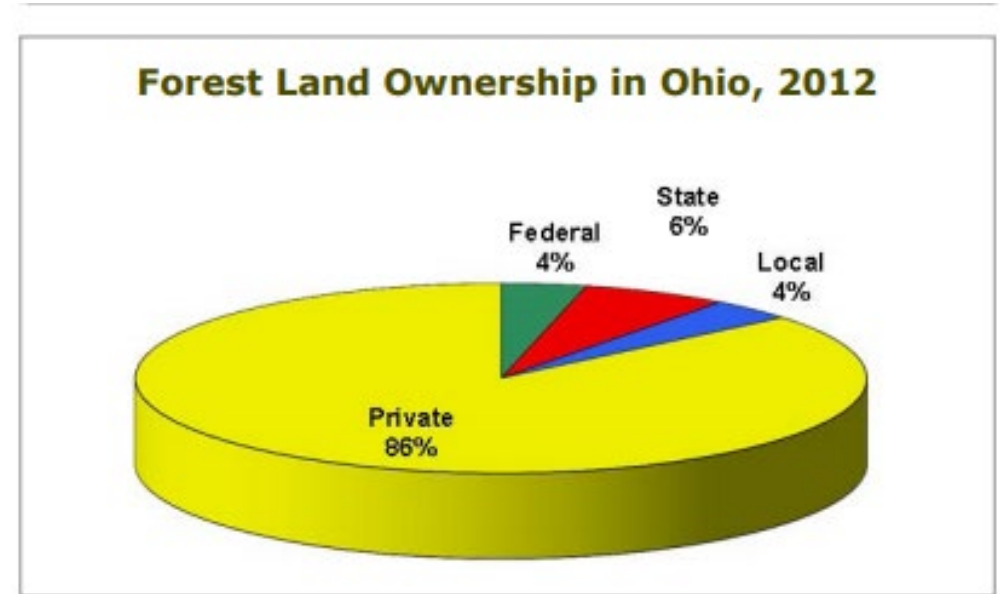

Source: 2017 Ohio, Forest Health Highlights, USDA Forest Service State and Private, ODNR Division of Forestry

Importance of Oak in Appalachian Ohio

- Appalachian Oaks contribute greatly to Ohio's forest industry which generates \$26 billion in total economic activity annually
- Oaks provide essential habitat components for more than 90 wildlife species
- Oaks can live for hundreds of years which helps to stabilize forest communities



Oaks were here in the past, are here now, but what about the future?

≥15 inch diameter

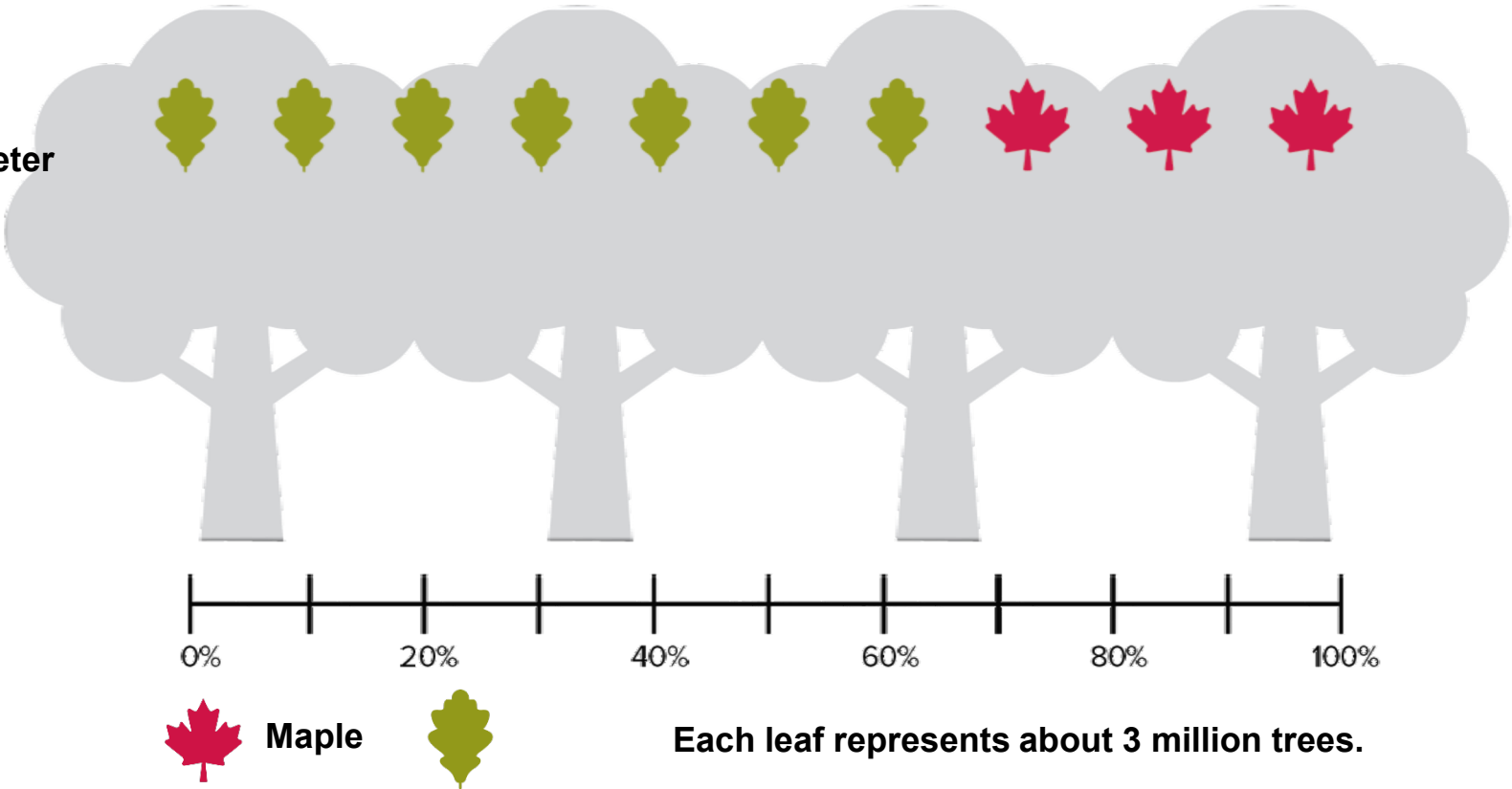

Source: Thomas Albright. 2018. U.S.D.A. Forest Service, Northern Research Station, Forest Inventory and Analysis. From 2017 FIA Ohio Data

Oaks were here in the past, are here now, but what about the future?

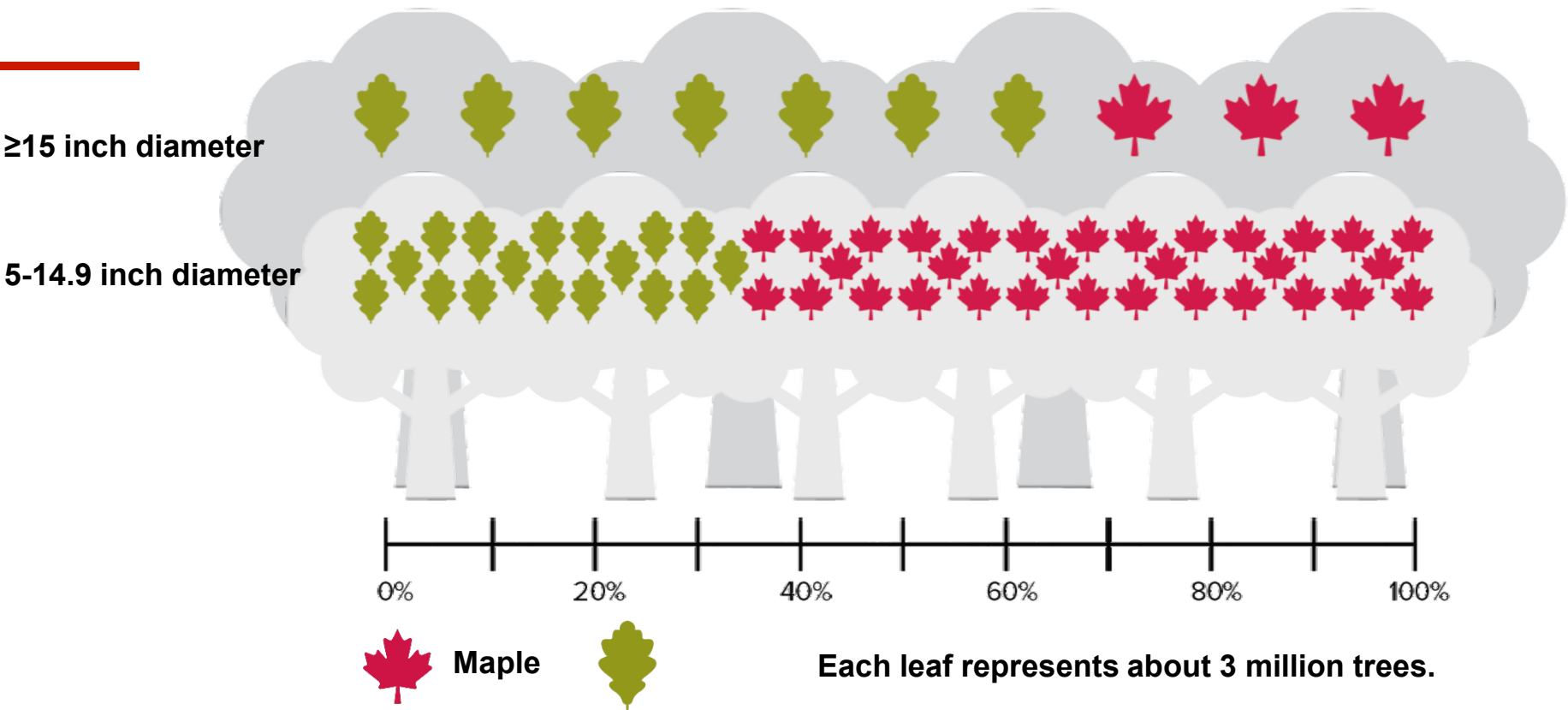

Source: Thomas Albright. 2018. U.S.D.A. Forest Service, Northern Research Station, Forest Inventory and Analysis. From 2017 FIA Ohio Data

Oaks were here in the past, are here now, but what about the future?

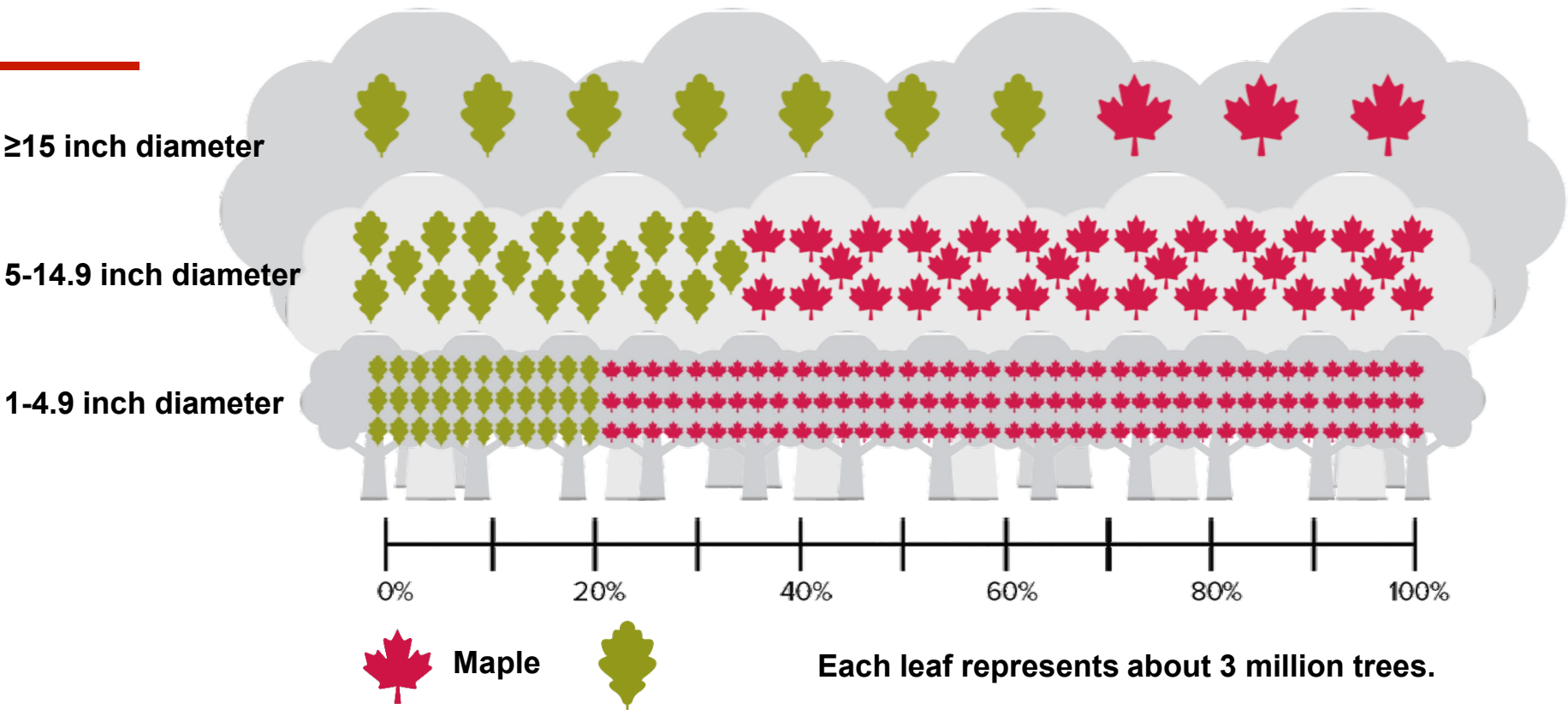

Source: Thomas Albright. 2018. U.S.D.A. Forest Service, Northern Research Station, Forest Inventory and Analysis. From 2017 FIA Ohio Data

The Interagency Forestry Team



More to come:

- Non-profits: National Wild Turkey Federation and The Nature Conservancy
- Industry: Ohio Forestry Association
- Other Departments and Universities
- Other Government

CFAES

Interagency Forestry Team Planning Area

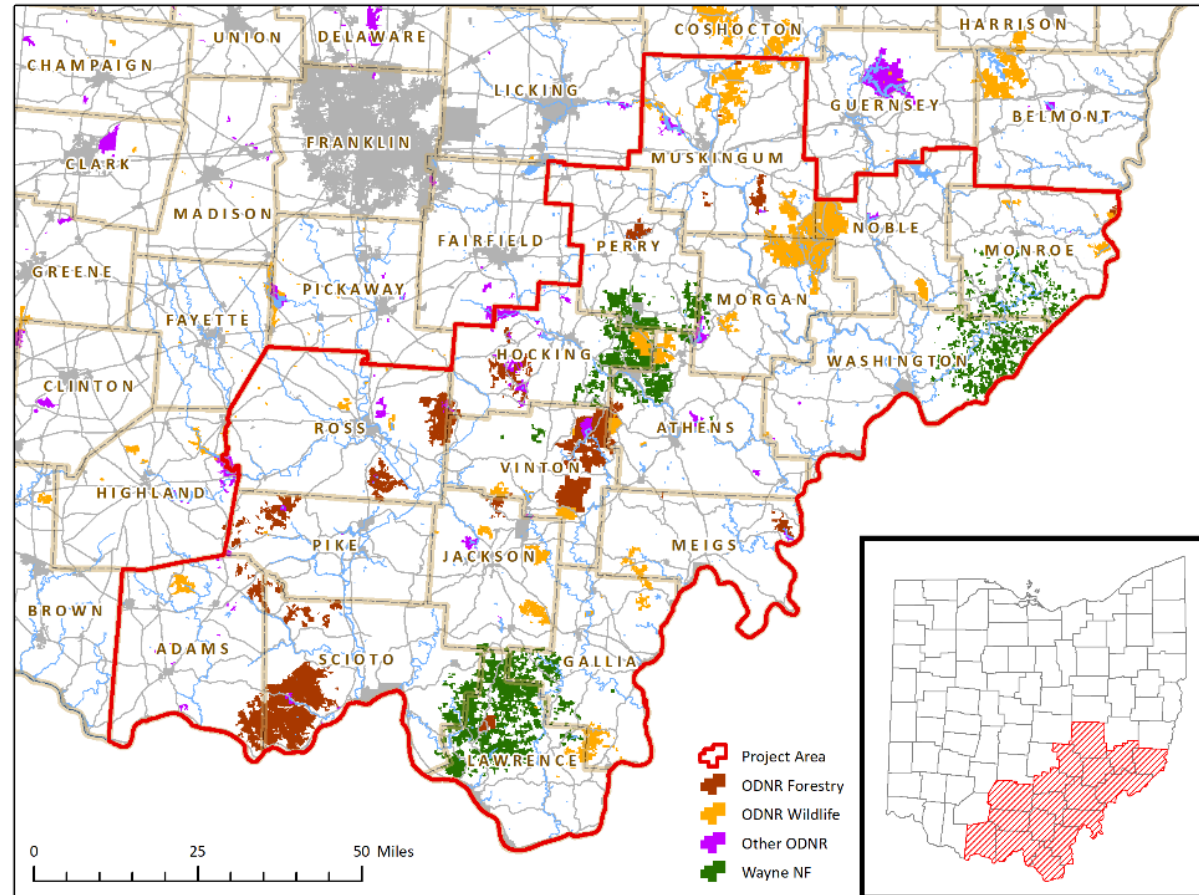

CFAES

THE OHIO STATE UNIVERSITY
COLLEGE OF FOOD, AGRICULTURAL,
AND ENVIRONMENTAL SCIENCES

Central State University
1890 LAND-GRANT INSTITUTION

A New Way of Doing Business

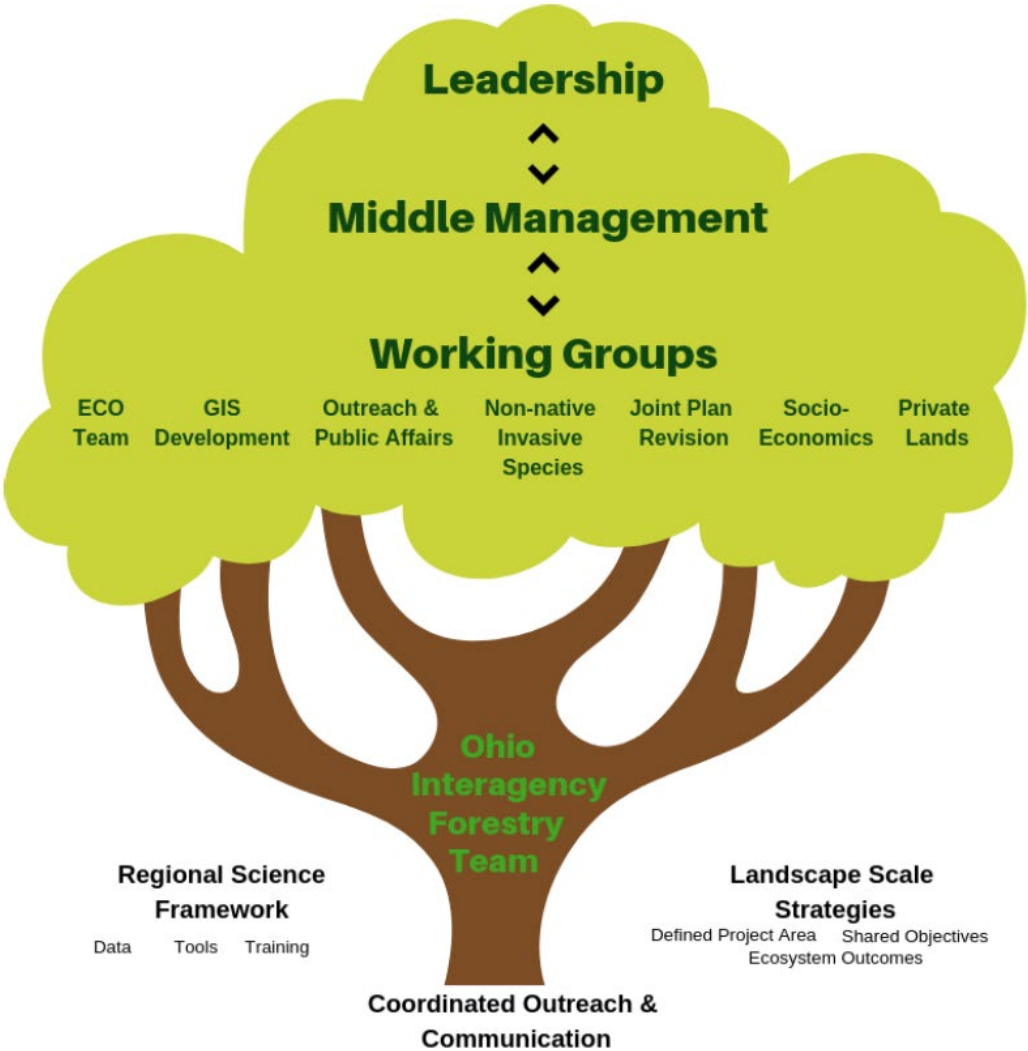

CFAES



Shared Stewardship Project

- Cross-boundary treatments
- Focus on oak sustainability
- Consistent messaging
- 250 family forests
- Optimize resources

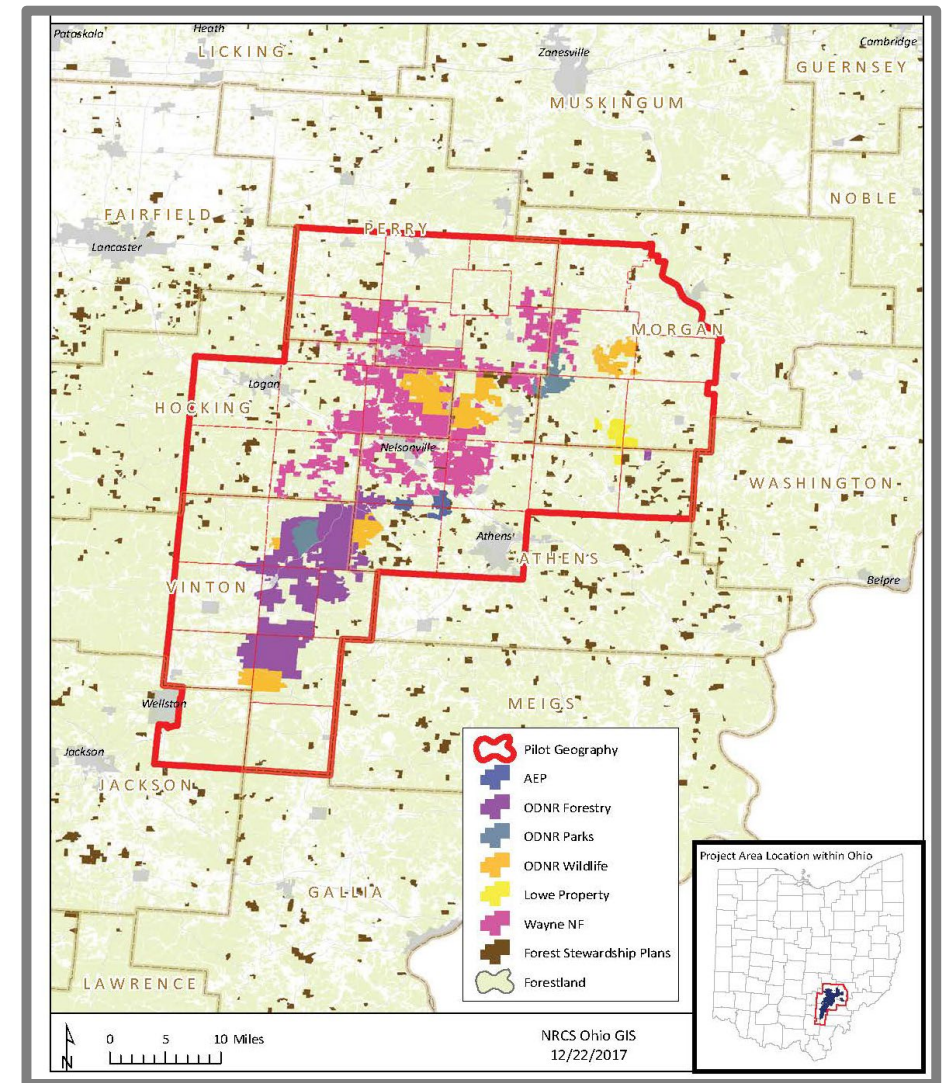

CFAES



Tool for Engaging Landowners Effectively

- Partnership with Sustaining Family Forest Initiative
 - Yale University, USDA Forest Service and Center for Non-profit Strategies
 - Conducted workshop
 - Facilitated strategic planning
- Targeted marketing
- Consistent messaging

Woodland
Retreat



Working the
Land



Supplemental
Income



Uninvolved



CFAES

Future of Oak is in Our Hands!



CFAES

**THE OHIO STATE
UNIVERSITY**
COLLEGE OF FOOD, AGRICULTURAL,
AND ENVIRONMENTAL SCIENCES

**Central
State
University**
1890 LAND-GRANT INSTITUTION

A DAY *in the* WOODS

2018 Audience

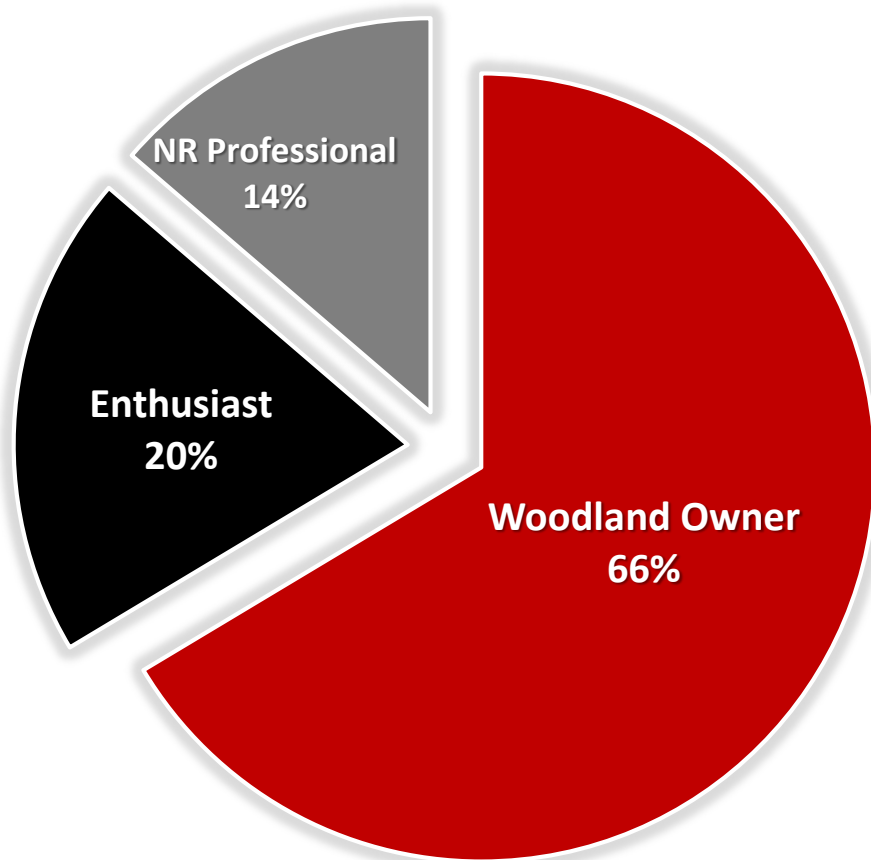

CFAES

**THE OHIO STATE
UNIVERSITY**
COLLEGE OF FOOD, AGRICULTURAL,
AND ENVIRONMENTAL SCIENCES

**Central
State
University**
1890 LAND-GRANT INSTITUTION



CFAES

O
THE OHIO STATE
UNIVERSITY
 COLLEGE OF FOOD, AGRICULTURAL,
 AND ENVIRONMENTAL SCIENCES

Central
State
University
 1887
 1890 LAND-GRANT INSTITUTION

A DAY *in the* WOODS

Year	# Programs	Attendees	Acres Owned
2018	8	413	11,902
2017	11	472	16,798
2016	10	458	29,383
2015	8	385	16,858
2014	7	254	17,955
2013	8	264	8,084
2012	8	248	10,222
	60	2,494	111,202

Building Capacity

- Central State University- Forest Outreach Coordinator
- Three additional forester positions in the project area (ODNR/NRCS)
- Leveraged additional positions
 - USFS Northern Research Station
 - OSU School of Environment and Natural Resources
 - ODNR Divisions of Forestry and Wildlife



Some Outcomes to Date...

From 2009 to 2017

- Additional \$9 million in funding over and above base amounts provided mostly from federal sources
- 44,000 acres treated
 - Invasive species
 - Timber stand improvement
 - Tree planting
 - Prescribed fire
- 155 natural resources professionals trained in oak management (SILVAH)



Opportunities to Get Involved:

Appalachia-community-involvement

forestry-research

volunteering

service-learning
field-trips

social-science-research

citizen-science

collaboration outreach

survey-work

internships

CFAES



**THE OHIO STATE
UNIVERSITY**

COLLEGE OF FOOD, AGRICULTURAL,
AND ENVIRONMENTAL SCIENCES



1890 LAND-GRANT INSTITUTION

Questions?

Dave Apsley
apsley.1@osu.edu
740-710-3009

Jamie Dahl
jdahl@centralstate.edu
740-279-0656

“Credit is infinitely divisible.

**Give it away every chance you get,
and there's always plenty left for
you”**

Don Berwick, Institute of Healthcare Improvement

CFAES

**THE OHIO STATE
UNIVERSITY**
COLLEGE OF FOOD, AGRICULTURAL,
AND ENVIRONMENTAL SCIENCES

**Central
State
University**
1890 LAND-GRANT INSTITUTION