GOVERNOR'S DAY

• IOWA •

DERICK
HETANZ

OHIO STATE

NOVEMBER 24TH, 1934

TWENTY • FIVE • CENTS

Organization . . .

ROBINSON CRUSOE didn't belong to any organizations. Many a time he wished it were possible to start a Society For The Rescue of Stranded Mariners, for even he knew that it takes organized effort to get things done.

DOING the things vital to the progress of Ohio State . . . doing them quickly . . . better . . . through the power of organization . . . are reasons why the Alumni maintain an Association. Your membership in it is the best way to make your interest in the University mean something.

Dues of $3 the year include subscription to the Ohio State University MONTHLY.

THE OHIO STATE UNIVERSITY ASSOCIATION

OFFICIAL ORGANIZATION OF THE ALUMNI AND FORMER STUDENTS

Administration Building — JOHN B. FULLEN, Secretary and Editor — Campus

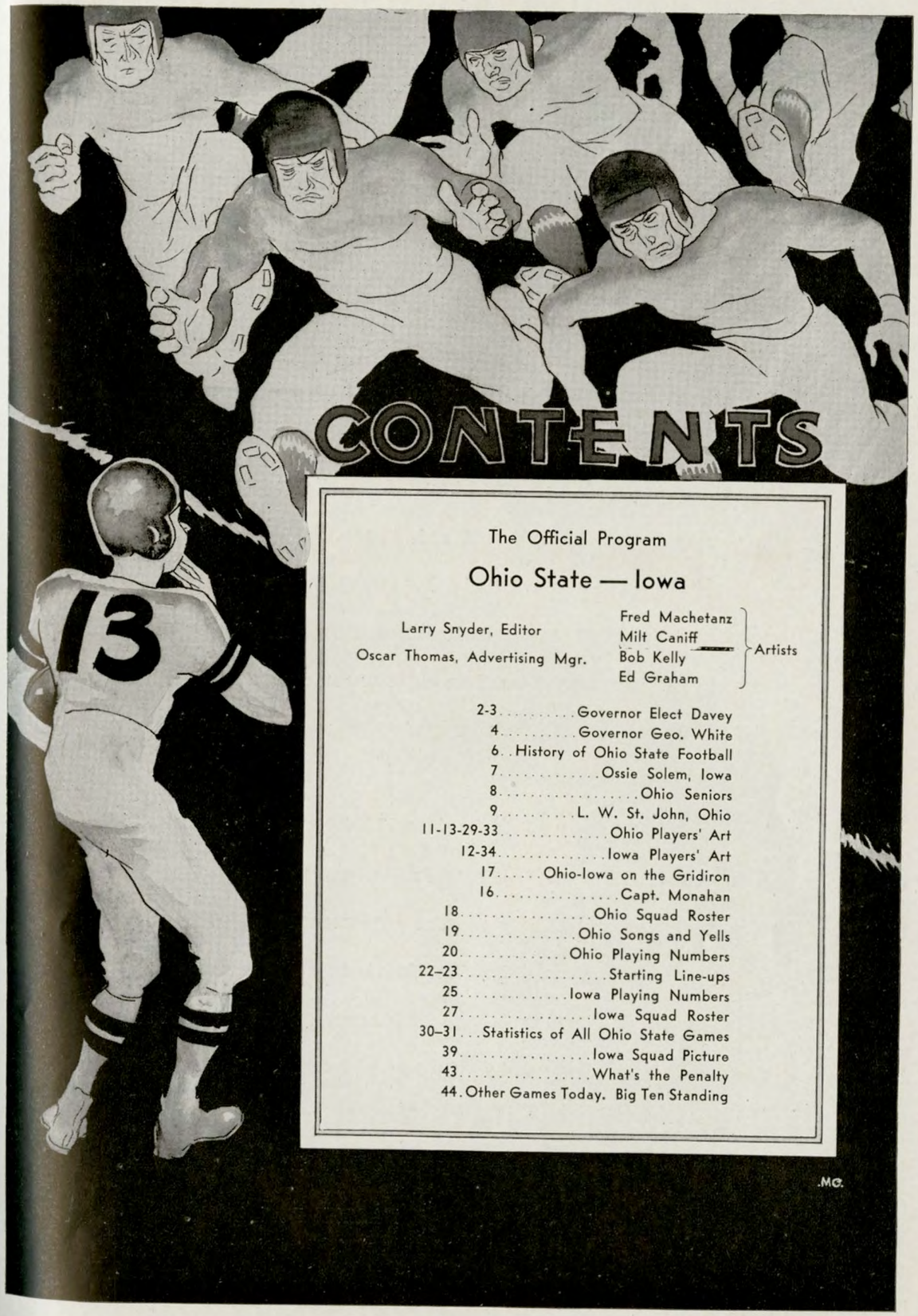

CONTENTS

The Official Program

Ohio State — Iowa

Larry Snyder, Editor
Oscar Thomas, Advertising Mgr.

Artists: Fred Machetanz, Milt Caniff, Bob Kelly, Ed Graham

2-3 . . . . . Governor Elect Davey
4 . . . . . Governor Geo. White
6 . . History of Ohio State Football
7 . . . . . Ossie Solem, Iowa
8 . . . . . Ohio Seniors
9 . . . . . L. W. St. John, Ohio
11-13-29-33 . . . . . Ohio Players' Art
12-34 . . . . . Iowa Players' Art
17 . . . . . Ohio-Iowa on the Gridiron
16 . . . . . Capt. Monahan
18 . . . . . Ohio Squad Roster
19 . . . . . Ohio Songs and Yells
20 . . . . . Ohio Playing Numbers
22–23 . . . . . Starting Line-ups
25 . . . . . Iowa Playing Numbers
27 . . . . . Iowa Squad Roster
30–31 . . . Statistics of All Ohio State Games
39 . . . . . Iowa Squad Picture
43 . . . . . What's the Penalty
44 . Other Games Today. Big Ten Standing

.MC.

Greetings . . .

It is a pleasure and privilege, indeed, on this Governors' Day of The Ohio State University football season to have the opportunity to extend greetings to the alumni of the University, its student body, its exceptionally capable athletic department, and our visitors from Iowa, particularly that state's football team.

As a citizen of Ohio I always have had the greatest respect and admiration for our State University as an institution of learning, for the achievements of its various departments, and for its athletic prowess.

As Governor of Ohio it will be a most pleasant task to do all within the limits of my power to extend every facility of the University and lend every encouragement to its Athletic Department. I always have been a lover of clean sports of every kind and it is a promise to myself that there will be few home games of the various teams representing The Ohio State University that I will not attend.

MARTIN L. DAVEY.

GOVERNOR GEORGE WHITE

It is a pleasure to extend greetings and a hearty welcome to the alumni of our University and the visiting team from Iowa and their friends. This is one of the gala events of our football season and one that is looked forward to with a great deal of pleasure.

These annual athletic contests bring out the best of sportsmanship in our student body; and, win or lose, we hold always the highest regard and good will toward the visiting team members and all who come to participate in the happiness of the day.

Football contests should serve only to cement the friendship between students of the various colleges and engender the kindliest feelings, which should ever exist between groups of true Americans in all sections of the nation. I am glad to lend encouragement to all college features of this nature.

Cordially yours,

GEORGE WHITE
Governor

On the Hawkeye Campus

Administration

Laboratories

Liberal Arts

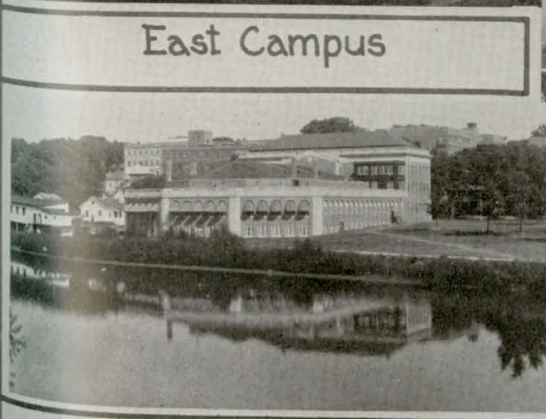

East Campus

Field House

Union

F·M

A History of Ohio State Football

The first football team to represent Ohio State University played a four game schedule in 1890. This uncoached, enthusiastic bunch of tousle-haired, mustached youngsters played Ohio Wesleyan, Wooster, Denison and Kenyon. A 20 to 0 victory over Wesleyan was the only win of the season.

This inauspicious start did not deter the football minded. By 1892 the Buckeyes were playing an eight game schedule which in the next two years developed into a program of twelve games. In addition to the almost full complement of Ohio Colleges, games with Michigan and Indiana were added. Michigan was taken on in 1897 and won 34-0. In 1899 the first moral victory in Ohio football annals was recorded. That year the Bucks tied a great Michigan team 0 to 0.

In 1912 football at Ohio State was revamped. L. W. St. John was appointed Manager of Athletics, and at the close of that football season, "Saint" was made Director of Athletics. After that season, John Richards, then football coach was released and in his stead "Saint" placed Jack Wilce, a Wisconsin graduate. It was in that year that Ohio joined the Western Conference, and in that year football at Ohio State really started.

In 1916 the Bucks, babies of the Conference, produced a team and a man that carved the destiny of Ohio State football. Charles W. "Chick" Harley became in one season the most talked of player in Buckeye athletics. To all Ohioans who saw "Chick" on the football field there will never be his equal as a ball carrier. He is the Buckeye Immortal. Packing a stiff arm that shot rapier-like thrusts to flatten tacklers, using a change of pace so cleverly that great defensive men slid violently on their faces as they dived at the man who had moved on, using his interference like a master strategian, "Chick" literally made monkeys out of his opposition. He, single handed, brought a mediocre football team into nation-wide prominence. He was equally adept at punting, passing, place kicking and receiving passes. Jack Wilce gave that 1916 team the plays to execute and "Chick" made it a Big Ten Champion. That team was the only undefeated and untied team in Ohio football history.

The 1917 team repeated this Big Ten record by winning every game and bringing the second Conference Championship to Ohio. Auburn Poly held the Bucks to a 0-0 tie in a post season game to mar ever so slightly their season's record.

Illinois robbed Harley and his cohorts of another championship in 1919 when in the final game of the year and in the closing minutes, Fletcher kicked the field goal that won for them, 9-7. It was Harley's only loss in collegiate competition.

The following year, however, Wilce again had a group of fighting youngsters with two new stars. Pete Stinchcomb, another All-American half-back, and Iolas Huffman, captain and star tackle. This group ran ruthlessly over their Big Ten opponents to chalk up the third Big Ten Championship of the Wilce regime. California stopped the Buckeye winning streak by a 28-0 victory in the Rose Bowl game at Pasadena, January 1, 1921.

In 1921, it was Illinois again who put the brakes on the fast rolling Ohio machine. Its 7-0 victory pushed the Bucks into the runner-up position instead of at the top of the heap.

The Ohio Stadium, a beautiful, double decked horseshoe, seating 65,000 people, was dedicated in 1922. A tribute to the far-seeing directorship of St. John, this structure was made possible by contributions from Alumni and friends. Tom E. French, Department of Engineering Drawing, conceived the Stadium idea and he is called "Daddy of the Stadium". "Chick" Harley was the inspiration behind it all.

From that year until 1926, when a 17-16 setback at the hands of the Friedman quarterbacked team of the University of Michigan was the only loss, the Bucks were only a mediocre eleven.

In 1929, Sam Willaman, who had come to Ohio State from Iowa State in 1926 as assistant to Jack Wilce, was appointed to the position of Director of Football. The five years under Willaman's tutelage saw Buckeye fortunes on the up-swing. Willaman, a player on the early teams coached by Wilce at the Buckeye school, resigned after the 1933 season to go to Western Reserve University.

While Ohio State did not finish higher than third place in Big Ten standing during those five years, they did pile up an imposing record of victories over both Western Conference and other opponents. In fact, their ranking by the Dickinson System placed them as high nationally as they ranked in their own circuit. Briefly, they won 14 games in the Big Ten, lost 8 and tied 4. In all the games played, 26 were won, ten lost, and five tied.

(*Continued on Page* 31)

Ossie M. Solem

University of Iowa Head Coach of Football and Director of Athletics

Oscar Martin Solem (who prefers Ossie to Oscar) is the University of Iowa's eleventh salaried football coach since 1896.

In July, 1934, he became the first man at Iowa to hold the double job of football coach and director of athletics in ten years, or since Howard Jones departed in 1924.

Minnesota-born of Norwegian parents Dec. 13, 1891, Solem was a star end and tackle at the University of Minnesota but his competition later was terminated by injuries. In 1915, he received the bachelor of laws degree.

He's Rich In Experience

Years rich in football coaching experience lie behind the big, genial Solem. First he tutored teams at South high school of Minneapolis and East high of Des Moines.

He received his first college appointment in 1920, staying at Luther college of Iowa for one year before signing with Drake university of Des Moines, Ia., in 1921.

Solem's Drake teams in eleven years played 34 diversified opponents from coast to coast and won 61 per cent of their games, including three Missouri Valley conference titles and one tie.

Comes To Iowa In 1932

He remained at Drake until 1932, being both football coach and director of athletics from 1924 to 1932. In April, 1932, he was named head football coach at the University of Iowa.

After a season of building, he develop a powerful Hawkeye team in 1933 which won three of five conference games—upsetting Northwestern, soundly whipping Wisconsin, and giving Purdue its first defeat in 21 games—a victory which was heralded by critics as the most astonishing upset of the Big Ten season.

On Solem's 1933 Iowa team were Francis Schammel, named on three major all-American teams as a guard; and Joe Laws, the quarterback who was picked on Grantland Rice's second all-American team and who won the Chicago Tribune award as the Big Ten player of greatest value to his team.

Methods Create Confidence

There is no uncertainty about Solem's methods. He has very definite plans, a precise way of executing them, and he has the confidence and respect of players, alumni, and casual Iowa fans. His teams play smart football, using a varied offense in which sharp blocking is one of the main causes of spectacular gains.

Record of Solem's teams at Luther, Drake, and Iowa includes 62 victories, 46 losses, and 3 ties. His elevens have scored 1,720 points to opponents' 1,232.

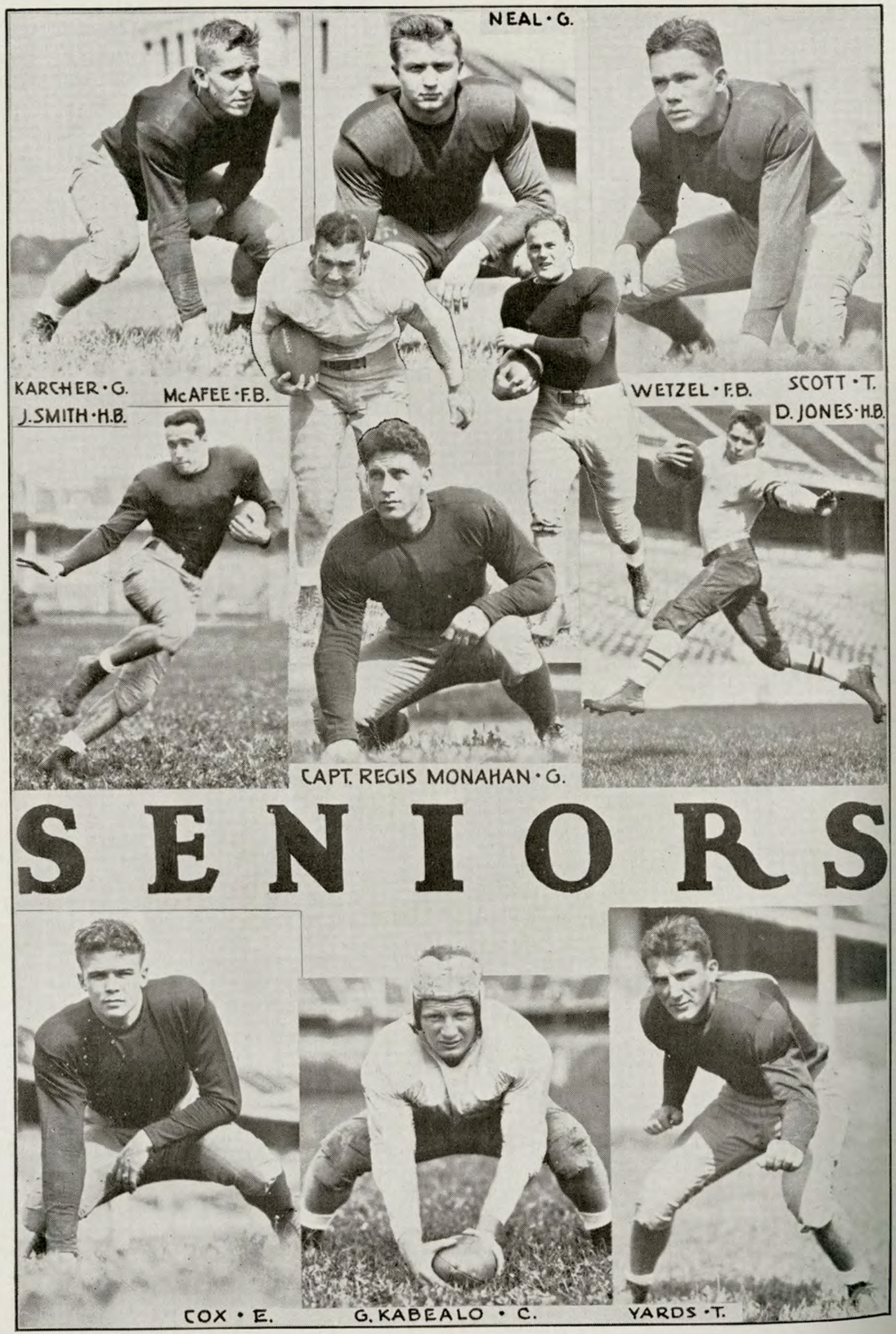

THE DIRECTOR

LYNN W. ST. JOHN, "Saint" to thousands of Ohio State followers and to athletic people throughout the country, is the guiding genius behind the Ohio State University Athletic and Physical Education programs.

When, in 1912, the University needed a capable athletic figure to head these two programs on the Buckeye campus, George W. Rightmire, now President of the University, was instrumental in the selection of a young man who had placed Ohio Wesleyan and Wooster Colleges on the athletic map. St. John was that man. A keen student in these two interlocking fields of physical training "Saint" has developed them until at the present time Ohio State ranks in the top bracket in all intercollegiate sports. Its Physical Education major course for both men and women and the Graduate School in Physical Education ranks second in the United States. Summer school courses in all phases of undergraduate Physical Education have made Ohio State the summer headquarters of hundreds of high school teachers and coaches. Late afternoon and evening courses will soon be available in increasing numbers, during the regular academic year, to teachers within motoring range of the University.

"Saint"

It was "Saint", you recall, who visioned the beautiful Ohio Stadium, and fought for a structure so large that thousands said, "it will never be filled". Last Saturday's crowd for the Michigan-Ohio game brought the attendance record for the seven Michigan games held in the Stadium to date up to 484,000 people. In 1926, 90,441 people overflowed into the aisles and filled every available permanent and temporary seat, while thousands milled around the outside of the Big Horseshoe, finally battering down a number of the heavy iron gates to gain admission.

Under the guidance of the calm spoken but determined and clear thinking Athletic Director Ohio State arose from the "Cow College" ranks to a place among the athletic greats of the nation. Engaged as the Manager of the "Department of Competitive and Recreative Athletics", L. W. in 1913 became Professor and Director of the same activities. At that time he engaged Jack Wilce, whose long reign as football coach at Ohio State is familiar to all. Three conference championships, all-Americans for the first time in history, thrilling football games, olympic competitors, and baseball, basketball, track, wrestling, polo, soccer, swimming, tennis, golf, fencing, and gymnastic teams have brought further renown to the University.

It is hard to talk directly about the "Saint" because his duties lead him into so many interesting fields of Ohio State University history. Prominent as he is on the home campus, it is as nothing compared with the respect accorded him in athletic circles over the entire United States. He is a member of the National Collegiate Executive Committee, and also of the American Olympic Executive Committee. He is chairman of the National Basketball Committee. He is also a member of the Middle West Society of Physical Education and Hygiene, a member of the American Physical Education Association, and a member of the Society for Physical Directors in Colleges.

Most of you have thrilled to the strains of "Fight the Team" coming over your radio from a national hook-up, or waxed enthusiastic as the Buckeyes' football team romped against Columbia, or Michigan, or Colgate, or Pittsburgh, or Pennsylvania, or groaned and cried out bitterly as Princeton or Michigan or Pitt, or any other of the top notch teams on the Buckeye schedule, romped over the Ohioans. If you have done any or all of those things, you can credit, or if you wish discredit, L. W. St. John. He'll take your congratulations in a rather embarrassed manner. However, if you want to nurse your grievance, and unless you are certain that it is based on facts, don't mention it directly to "Saint" because before the interview is over he'll have you in his corner.

The Best in Athletic Knitwear

O'Shea Knit Goods are Now Recognized as Leaders in All Athletic Contests

The O'Shea Knitting Mills

2414 North Sacramento Avenue

Chicago, Illinois

On the gridiron in Big Ten competition or on the sand lot for local honors, we can supply the correct athletic equipment.

Goldsmith Wright & Ditson
O'Shea Johnson & Johnson
Cramer Hillerich & Bradsby
Remington Savage Winchester

These and other manufacturers whose products have received the approval of athletic directors and coaches throughout the country.

•

The
TRACY-WELLS Co.
Wholesalers
COLUMBUS, OHIO

Distributors of Complete Athletic Equipment and Sporting Goods.

at **OHIO**

GoldSmith

ATHLETIC EQUIPMENT

is Used and Endorsed for Team Use

And not only on the football field is Goldsmith Athletic Clothing and Equipment deservedly outstanding. For Baseball, Track, Basketball, Tennis, Swimming and Golf, the Goldsmith line of Athletic Goods, by its durability, correctness and appearance has won the approval of discriminating coaches, athletes and sportsmen throughout the country.

THE P. GOLDSMITH SONS, INC.
JOHN & FINDLAY STS. CINCINNATI, OHIO U. S. A

• OHIO LETTERMEN

16. JOHN KABEALO
Youngstown
Junior—Arts
Delta Sigma Phi
Fullback

41. REGIS MONAHAN (C)
Lorain
Senior—Commerce
Kappa Sigma
Guard

1. STANLEY PINCURA
Lorain
Junior—Education
Phi Sigma Kappa
Quarterback

12. TREVOR J. REES
Dover
Junior—Education
Delta Upsilon
End

4. JACK E. SMITH
Hamilton
Senior—Agriculture
Delta Upsilon
Halfback

43. LUDWIG YARDS
Gary, Ind.
Senior—Education
Lambda Chi Alpha
Tackle

14. JOHN N. McAFEE
Ironton
Senior—Education
Kappa Sigma
Fullback

6. RICHARD HEEKIN
Cincinnati
Junior—Commerce
Delta Upsilon
Halfback

17. DAMON H. WETZEL
Columbus
Senior—Education
Beta Theta Pi
Center

24. FRANK FISCH
Mansfield
Junior—Education
Sigma Alpha Epsilon
Quarterback

• OHIO SOPHS

30. VERNELL ROBERTS
Wellsville
Education
Phi Kappa Sigma
Guard

7. FRANK ANTENNUCI
Niles
Commerce
Tau Kappa Epsilon
Halfback

5. VICTOR DORRIS
Bellaire
Education
Delta Chi
Fullback

29. INWOOD SMITH
Mansfield
Commerce
Sigma Chi
Guard

18. MERLE WENDT
Middletown
Engineering
Tower Club
End

47. AUGUST GEORGE
Dayton
Arts
Sigma Phi Epsilon
Tackle

34. CHARLES HAMRICK
Gallipolis
Veterinary Medicine
Sigma Chi
Tackle

44. MILLARD SCHOLL
Lorain
Education
Tackle

10. JOHN BETTRIDGE
Toledo
Education
Sigma Alpha Epsilon
Fullback

52. GEORGE NOVOTNY
Elyria
Education
Tackle

50. WILLIAM H. DYE
Pomeroy
Education
Phi Delta Theta
Quarterback

27. FRANK CUMISKEY
Youngstown
Education
Chi Phi
End

After the Game!

Dine, Dance and Enjoy the Smart Atmosphere of

THE IONIAN ROOM

Dine and Dance—Famous Serpentine Bar — Inexpensive a la Carte.

THE SAPPHIRE ROOM

America's Most Gorgeous Dining and Cocktail Room — Continuous Entertainment.

NO COVER CHARGE

Though Deshler-Wallick Food and Service Has Been Superior for Many Years, Charges Are No Higher Than At Lesser Hotels.

DESHLER - WALLICK

America's Most Beautifully-Equipped Hotel

L. C. WALLICK, Pres.
JAMES H. MICHOS, Res. Mgr.

Dependability

A football player's value to his team is in proportion to the consistency with which he can be depended upon to play well. Up-and-down players have little chance of making good in college football.

Housewives demand a dependable fuel for cooking and other ordinary household uses. That's one of the reasons why natural gas receives almost unanimous approval of all who have used it. Always dependable and efficient, gas performs its common tasks better and at lower cost than other available fuels.

THE GAS COMPANY

Gas Doesn't Cost . . . *It PAYS!*

On Sale in . .

THE STADIUM

"If You Keep on Annoying Me, You'll Never Get to Carry It."

Iowa and Ohio on the Gridiron

WAITING for the opening whistle of today's game, the ninth meeting on the gridiron between the Hawkeyes of Iowa and the Buckeyes of Ohio, many will turn in retrospect to some of the sensational games between these two schools in other years since the gridiron relationship was inaugurated in 1922.

It was the year of the Stadium dedication that the Hawks came to Columbus for the first time and gave the Ohio fans an inkling of the type of football to expect when the "tall corn" boys turned their attention to football. Gordon Locke, who emerged from the Hinterland to become all-American quarterback that year, led the Hawkeyes to a 12-9 victory over a Buckeye team that had no individual star of the Harley or Stinchcomb type to call on in the pinch. The Iowans went on to gain a tie for the Big Ten championship with Michigan and Chicago that year.

In 1923 the Hawks again appeared in the Stadium, and this time they ran up a 20-0 score on an Ohio team that had little to offer except the twisting hips and accurate forwards of Hodge Workman. The following year at Iowa City the teams battled for 60 minutes to a scoreless tie. The 1925 score was 15-0 Iowa.

In 1926 a Buckeye team with Marty Karow, Freddy Grimm, Byron Eby and Elmer Marek in the backfield and a line that gave these lads a chance to get under way turned the tables on the visiting Hawkeyes. In this battle the Bucks steamed to a 23-6 victory. Outstanding in the memories of the fans of that year was one touchdown jaunt by Captain Karow. On this play, instead of attempting to tackle Amril, who was returning a kick-off, Marty unceremoniously grabbed the leather from his arms and tore down the field for a touchdown. He was untouched by an opposing player.

The following year when Byron Eby picked up an Iowa fumble and romped 40 yards for the first Ohio touchdown the Bucks added another victory 13-6. Shortly afterwards Eby was again instrumental in the Ohio attack. This time he shot a forty yard pass to George Alber for the final tally. Also this season the Bucks gained renown when Grantland Rice honored Leo Raskowski, junior tackle, by naming him on his first all-America eleven.

Winning streaks like this can't go on forever, you know, and in 1928 Iowa took revenge and defeated Ohio 14 to 7, but the outcome of the game was not decided until the final minutes of play. Late in the fourth quarter Iowa's fullback, McClain, tallied the winning score.

Grantland Rice again distinguished the Ohio State team by selecting their right-end for his all-America team. The end was Wesley Fesler, a sophomore.

Ohio State recovered its stride in 1929 and beat Iowa again—though it was by a lone point. Three players were responsible for this narrow 7 to 6 victory. Iowa, backed up within striking distance of its goal line, made an effort to get off a punt but before the ball got far from the kicker's toe, Marsh's big body blocked it and end Dick Larkins recovered it across the goal line. Barratt booted what turned out to be the winning point. But let's go back to 1925.

This was a sad year for the Buckeyes as far as they were concerned with Iowa. Speaking very frankly and distributing praise where it is deserved—the Hawkeyes literally played the Ohio team off its feet. The main spring in the Iowa attack was Fry who gained more yards from scrimmage than the entire Ohio team together. On one occasion he raced fifty-two yards over tackle and was downed by Marek within fifteen yards of the goal line. He gained 121 yards from scrimmage and the fans complimented his stellar play by declaring that he was "a second Pete Stinchcomb". And do you remember the mud?

Iowa's quarterback Schrimer ran his eleven to perfection although he did not always employ orthodox plays. For instance on the fourth down with seven yards to go he called a line buck. Believe it or not, he made it. Iowa won 15 to 0.

Ohio State suffered another defeat in 1923. Iowa, under the guiding hand of all-America halfback Gordon Locke, (he called the signals) played the Buckeyes off their feet. But the Hawkeyes 20 to 0 victory was not registered so much because of the strength of the team as it was because of the weakness of the Ohio aggregation, on which Hoge Workman was the outstanding man.

In 1924 these elevens battled to a scoreless tie at Iowa City. It was Ohio's first appearance there and 22,000 fans turned out to give the Bucks a hearty welcome and to eye the machine of Bert Ingwerson, who was experiencing his initial season as the Hawkeye's coach. On three occasions it looked as though the Buckeyes would sink to defeat as the Iowa machine was within the twenty-yard line. But as indicated by the score, the determined Ohio line stood its ground and the game ended with the teams deadlocked.

After a lapse of four years the elevens of these two great institutions will renew their gridiron relationship here this afternoon—and may the best team win.

1934 SQUAD ROSTER 1934

OHIO STATE

No.	Name	Home Town	Pos.	Weight	Height	Year
7	Antenucci, Frank	Niles	HB.	176	5′ 9″	So.
9	Beltz, Dick	Findlay	HB.	167	6′ 1″	Jr.
10	Bettridge, John	Toledo	FB.	178	5′ 10″	So.
56	Bittel, Robert	Cleveland	G.	177	6′ ½″	So.
8	Boucher, Frank	Kent	HB.	177	6′ 1″	Jr.
15	Boston, William	Cleveland	C.	185	6′	So.
25	Brungard, George	North Lima	HB.	191	6′	Jr.
31	Busich, Sam	Lorain	E.	187	6′ 2″	Jr.
28	Cox, Budd	Springfield	E.	174	5′ 11″	Sr.
27	Cumiskey, Frank	Youngstown	E.	186	6′ 1″	So.
11	Dobbs, Bennie	Columbus	E.	180	6′ ½″	Jr.
5	Dorris, Victor	Bellaire	FB.	178	5′ 9″	So.
50	Dye, William	Pomeroy	QB.	138	5′ 6″	So.
24	*Fisch, Frank	Mansfield	QB.	189	6′ ½″	Jr.
46	Fleming, Mark	Columbus	G.	190	6′	Jr.
47	George, August	Dayton	T.	224	6′ 4½″	So.
60	Georgepoulos, Tom	Cleveland	C.	181	6′ 1½″	Jr.
26	Greider, Robert	Cleveland	T.	202	6′ 2″	So.
59	Haddad, George	Toledo	G.	161	5′ 5½″	So.
34	Hamrick, Charles	Gallipolis	T.	230	6′ ½″	So.
48	Harre, Gilbert	Toledo	T.	213	6′ 2½″	Jr.
6	*Heekin, Dick	Cincinnati	HB.	196	6′ 1″	Jr.
51	Heiser, Vern	Mansfield	C.	175	5′ 11″	So.
37	Horwitz, Sam	Columbus	QB.	147	5′ 8½″	So.
2	Jones, Dave	Jackson	HB.	162	5′ 10″	Sr.
33	Jones, Gomer	Cleveland	C.	207	5′ 8½″	Jr.
54	Kabealo, George	Youngstown	C.	195	5′ 9″	Jr.
16	*Kabealo, John	Youngstown	FB.	203	5′ 9″	Jr.
19	Karcher, James	Forest	G.	192	5′ 10″	Sr.
45	Kleinhans, John	Maumee	E.	195	6′ 1½″	Jr.
39	Lightburn, Robert	Crestline	E.	166	6′	Jr.
55	Luckino, Angelo	Wellsville	G.	175	5′ 6″	Jr.
14	*McAfee, John	Ironton	FB.	165	5′ 10″	Sr.
53	Miller, James	Shelby	HB.	178	5′ 11″	So.
58	Miller, Robert	Cleveland	C.	180	5′ 11″	Jr.
41	*Monahan, Regis (Capt.)	Lorain	G.	203	5′ 10½″	Sr.
40	Nagy, John	Cleveland	HB.	160	5′ 11″	So.
36	Neal, George	Dayton	G.	219	6′	Sr.
52	Novotny, George	Elyria	T.	193	5′ 11¾″	So.
1	Pincura, Stan	Lorain	QB.	163	5′ 11″	Jr.
20	Pipoly, James	Struthers	E.	176	5′ 9″	Jr.
12	*Rees, Trevor	Dover	E.	183	6′	So.
30	Roberts, Vernell	Wellsville	G.	195	5′ 11″	Jr.
42	Roush, Ernest	Blacklick	G.	210	5′ 9″	So.
44	Scholl, Millard	Lorain	T.	224	5′ 9″	Sr.
35	Scott, James	Toledo	T.	201	6′ 1½″	So.
29	Smith, Inwood	Mansfield	G.	191	5′ 11″	Sr.
4	*Smith, Jack	Hamilton	HB.	183	6′	So.
3	Stump, Wilson	Alliance	QB.	153	5′ 8″	So.
21	Thomas, Earl	Ashland	E.	186	6′ 1″	So.
32	Torrance, James	Cleveland	E.	186	6′ 1″	So.
18	Wendt, Merle	Middletown	E.	191	5′ 10″	Sr.
17	*Wetzel, Damon	Columbus	C.-FB.	185	5′ 10″	Sr.
43	*Yards, Ludwig	Gary, Ind.	T.	188	6′ 3″	Jr.
49	Zirkle, Lewis	Defiance	T.	214	6′ 4½″	

*Denotes Letterman.

SONGS and YELLS

OHIO STATE

YEA OHIO

Yea Ohio! Yea Ohio! Yea Ohio!
Fight! Fight! Fight!

TEAM RAH

Team, Rah; Team, Rah!
Rah, Rah, TEAM!

SKYROCKET

A prolonged ringing whistle—
BOOM—, Ah—, OHIO.

DIVIDED OHIO

O—O—O—O
H—H—H—H
I—I—I—I
O—O—O—O
OHIO

LOCOMOTIVE

S-s-s-s-s (3 times)
Rah, Rah, Rah, Rah,
Ohio State, Ohio State.
(Repeat three times, very slowly, faster, very fast, all cheer at end.)

WHA—HO OHIO

Wha-ho, Ohio,
Let's GO.

E—EE—E— YAH

E-e-e-e- Yah!
E-e-e-e- Yah!
fight, fight,
fight, fight, fight
Ohio, Ohio, OHIO

FIGHT ON OHIO

Words and Music by W. A. Dougherty, '17

The pride of Ohio,
Comes on the field today,
And they will show that Ohio
Will fight to the finish,
Whatever is the score.
They do or die!
They glorify!
Ohio evermore!
So cheer them on their way.

CHORUS

Fight on Ohio!
Drive on down the field.
Fight on Ohio!
And never, never yield.
Fight on Ohio!
A touchdown now to go.
Fight, Fight, Fight, Fight, FIGHT, FIGHT, FIGHT,
Forever Ohio.
They surge on the field
In a wave of Scarlet hue.
They're fighting hard for you.
So join our song resounding strong,
And cheer to the finish.
And while the echoes roar
They do or die!
They glorify!
Ohio evermore!

CHANT

O— Hi—
Buck— Eye—
O—Hi—O
Fight team, fight!

TEAM-TEAM-TEAM

Team! Team! TEAM!
O—H—I—O
Rah— Rah— Rah— Rah—
OHIO

E—EE COMA LIOH

E—ee Coma Lioh
Gee Wah!
OHIO

THE BUCKEYE BATTLE CRY

Words and Music by
Frank Crumit

In old Ohio there's a team,
That's known throughout the land;
Eleven warriors, brave and bold,
Whose fame will ever stand,
And when the ball goes over,
Our cheers will reach the sky,
Ohio Field will hear again
The Buckeye Battle Cry.
Drive! Drive on down the field,
Men of the Scarlet and Gray;
Don't let them thru that line,
We have to win this game today
Come on, Ohio! Smash thru to victory,
We cheer you as we go;
Our honor defend
So we'll fight to the end
For Ohio.

CARMEN OHIO

Words and Music by Fred Cornell, ex-'06
(Hats off, standing)

O, come, let's sing Ohio's praise
And songs to Alma Mater raise;
While our hearts rebounding thrill
With joy that death alone can still.
Summer's heat or winter's cold,
The seasons pass, the years will roll;
Time and change will truly show
How firm thy friendship—Ohio.

Alumni Chorus

Tho' age may dim our mem'ry's store,
We'll think of happy days of yore,
True to friend and frank to foe,
As sturdy sons of O-hi-o.
If on the seas of care we roll,
'Neath blackened sky, o'er barren shoal,
Thots of thee bid darkness go,
Dear Alma Mater—O-hi-o.

ACROSS THE FIELD

Words and Music by
W. A. Dougherty, '17

Fight that team across the field,
Show them Ohio's here
Set the earth reverberating with a mighty cheer–
Rah—Rah—Rah!
Hit them hard and see how they fall;
Never let that team get the ball,
Hail! Hail! the gang's all here,
So let's beat that whole conference now.
Oh, Ohio! Oh, Ohio! Wa-hoo! Wa-hoo! for Ohio.

FURNAS

Quality

ICE

CREAM

OHIO STATE

PLAYING NUMBERS

1	QB	Stan Pincura
2	HB	Dave Jones
3	QB	Wilson Stump
4	HB	Jack Smith
5	FB	Vic Dorris
6	HB	Dick Heekin
7	HB	Frank Antenucci
8	HB	Frank Boucher
9	HB	Dick Beltz
10	FB	John Bettridge
11	E	Bennie Dobbs
12	E	Trevor Rees
14	FB	John McAfee
15	C	William Boston
16	FB	John Kabealo
17	FB	Damon Wetzel
18	E	Merle Wendt
19	G	James Karcher
20	E	James Pipoly
21	E	Earl Thomas
24	QB	Frank Fisch
25	HB	George Brungard
26	T	Robert Greider
27	E	Frank Cumiskey
28	E	Budd Cox
29	G	Inwood Smith
30	G	Vernell Roberts
31	E	Sam Busich
32	E	James Torrance
33	C	Gomer Jones
34	G	Charles Hamrick
35	T	James Scott
36	G	George Neal
37	QB	Sam Horwitz
39	E	Robert Lightburn
40	HB	John Nagy
41	G	Regis Monahan (C)
42	G	Ernest Roush
43	T	Ludwig Yards
44	T	Millard Scholl
45	E	John Kleinhans
46	G	Mark Fleming
47	T	Augie George
48	T	Gilbert Harre
49	T	Lewis Zirkle
50	QB	William Dye
51	C	Vern Heiser
52	T	George Novotny
53	HB	James Miller
54	C	George Kabealo
55	G	Angelo Luckino
56	G	Robert Bittel
58	C	Robert Miller
59	G	George Haddad
60	C	Tom Georgepoulos

J. A. McCLURE, JR., '13
President

New Chevrolet Motor Cars and Trucks.
A Fine Selection of Used Cars.

A Service Dept. Equipped to Service All Makes of Cars.
A Complete Stock of Genuine Chevrolet and Genuine Ford Parts.

Operated by Ohio State Men

The

H. E. NESBITT, '14
Vice President

McCLURE-NESBITT

MOTOR COMPANY

L. N. MAYS, '31
Manager

A complete organization set up to give YOU efficient, honest service.
We shall enjoy serving you.

CHEVROLET

1505 EAST MAIN STREET

FA. 1112 — CALL — FA. 1113

H. R. WOOD, '31
Sales Manager

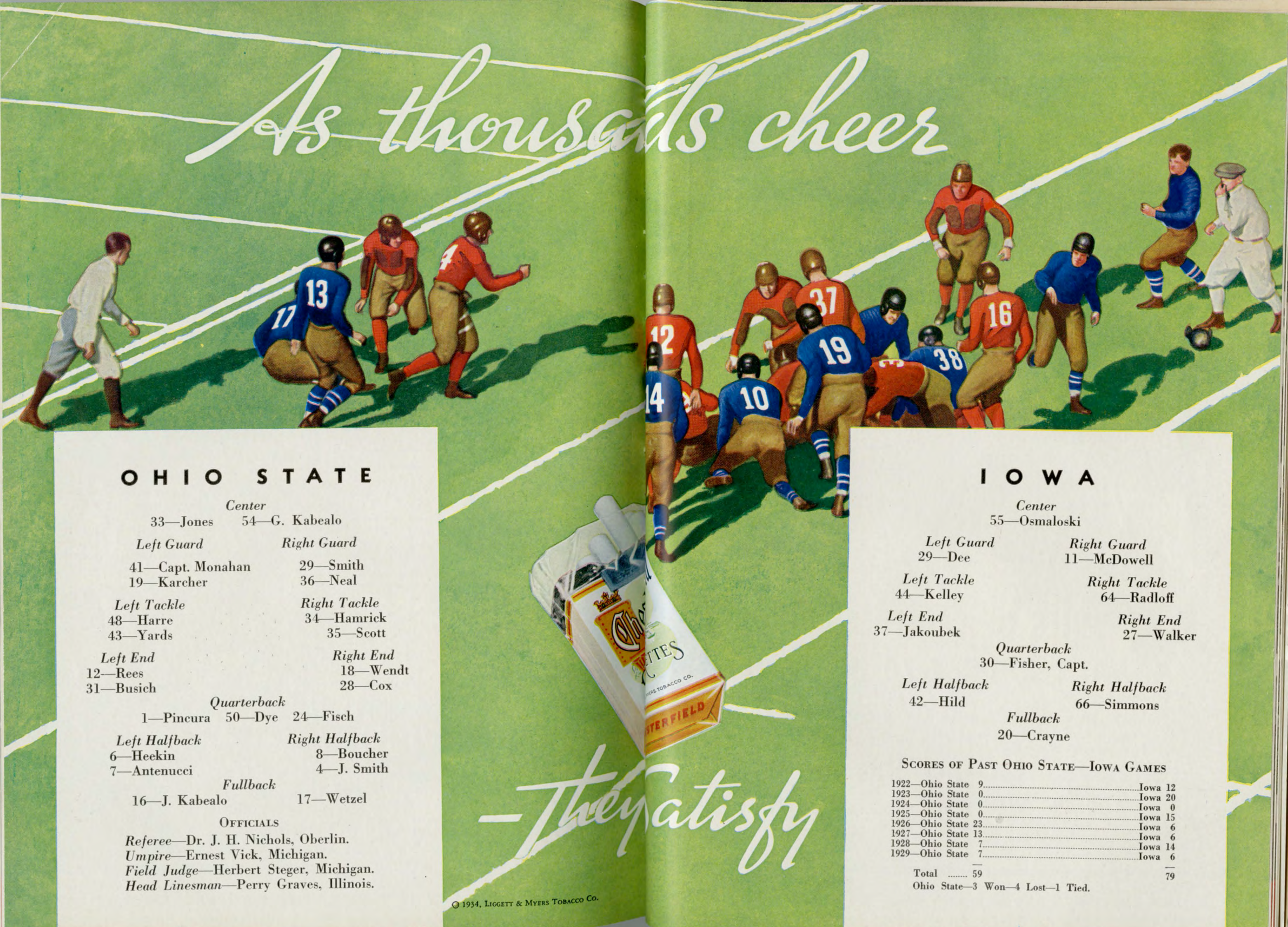

OHIO STATE

Center
33—Jones 54—G. Kabealo

Left Guard
41—Capt. Monahan
19—Karcher

Right Guard
29—Smith
36—Neal

Left Tackle
48—Harre
43—Yards

Right Tackle
34—Hamrick
35—Scott

Left End
12—Rees
31—Busich

Right End
18—Wendt
28—Cox

Quarterback
1—Pincura 50—Dye 24—Fisch

Left Halfback
6—Heekin
7—Antenucci

Right Halfback
8—Boucher
4—J. Smith

Fullback
16—J. Kabealo 17—Wetzel

OFFICIALS

Referee—Dr. J. H. Nichols, Oberlin.
Umpire—Ernest Vick, Michigan.
Field Judge—Herbert Steger, Michigan.
Head Linesman—Perry Graves, Illinois.

© 1934, LIGGETT & MYERS TOBACCO CO.

IOWA

Center
55—Osmaloski

Left Guard
29—Dee

Right Guard
11—McDowell

Left Tackle
44—Kelley

Right Tackle
64—Radloff

Left End
37—Jakoubek

Right End
27—Walker

Quarterback
30—Fisher, Capt.

Left Halfback
42—Hild

Right Halfback
66—Simmons

Fullback
20—Crayne

SCORES OF PAST OHIO STATE—IOWA GAMES

1922—Ohio State	9	Iowa 12
1923—Ohio State	0	Iowa 20
1924—Ohio State	0	Iowa 0
1925—Ohio State	0	Iowa 15
1926—Ohio State	23	Iowa 6
1927—Ohio State	13	Iowa 6
1928—Ohio State	7	Iowa 14
1929—Ohio State	7	Iowa 6
Total	59	79

Ohio State—3 Won—4 Lost—1 Tied.

AFTER THE LAST WHISTLE—

MILES OF CAREFREE DRIVING
WITH SOHIO X-70 IN THE TANK

The next best thing to seeing the Ohio State team in action is to hear the

SOHIO BROADCAST

WLW *Every Saturday Afternoon* WTAM

SOHIO

IOWA

PLAYING NUMBERS

No. Pos.	Name
10—HB	Johnson, Donald H.
11—G	McDowell, Floyd M.
12—E	Simmons, Don H.
15—C	Robb, Merrill J.
16—QB	Teyro, George E.
17—C	Shea, Jack
18—T	Leytze, Rudolph A., Jr.
19—G	Kuhn, Marvin M.
20—FB	Crayne, Richard C.
21—E	England, John W.
22—QB	Haltom, Warren
23—HB	Schneidman, Herman
24—HB	Richards, Joe L.
25—E	Matson, Gordon B.
26—HB	Akins, Paul L.
27—E	Walker, Cornelius J.
28—C	Weber, Harold W.
29—G	Dee, Clarence E.
30—QB	Fisher, Russell J. (Capt.)
31—T	Enich, Dan
32—E	Turner, Frank W.
33—G	Gallagher, John A.
34—HB	Maas, Vernon V.
35—HB	Rasar, Herman W.
36—G	Secl, William
37—E	Jakoubek, Frank P.
38—G	Cain, Leo P.
39—FB	Moore, Robert L.
40—FB	Ash, William R.
41—T	Foster, Gerald P.
42—HB	Hild, John J.
43—C	Momsen, Raymond M.
44—T	Kelley, James J.
45—G	Nelson, Donald F.
47—G	Lundberg, Gail D.
49—G	Jones, Casey
50—HB	Gordinier, Sheldon E.
51—HB	Terhune, John G.
53—T	McAllister, Marvin H.
54—E	Page, Bernard A.
55—C	Osmaloski, Ted J.
56—T	Hoffman, Lloyd E.
57—T	Harris, Marion E.
58—HB	Hoover, Dwight
61—T	Rueber, Gerhardt W.
62—E	Lindenmeyer, John H.
63—G	O'Leary, Frank E.
64—T	Radloff, Fred F.
66—HB	Simmons, Oze E.

ENJOY
the Game ---

You
don't
need to
devote your time
to keeping
a record
of
first downs,
forward passes,
punt yardage,
etc.,
and
possibly
missing
some of
the action and thrills.

All of these
vital statistics
are worked out
for you
in

The Citizen Football Pink

On sale at all news stands
and at the stadium
IMMEDIATELY
after the game.

TELLING'S ICE CREAM

Served Exclusively on the Campus
by
FACULTY CLUB POMERENE REFECTORY
UNIVERSITY HOSPITAL

first ICE CREAM approved by

Tested and Approved SERIAL NO. 4844 by Good Housekeeping © Bureau Conducted by GOOD HOUSEKEEPING MAGAZINE

THIRD DOWN.....

And **SIX TO GO!**

Trying to grow a beautiful lawn is like playing football. Just as you think your lawn is going over for a "touchdown" something goes wrong and it is thrown for a "loss." Bare spots show up — weeds begin to take hold and the first thing you know you are back to the "Fifty Yard Line." The difficulty usually lies in impure lawn seed. Why not try SCOTT'S CREEPING BENT next time. If planted at the right time, you will have only SIX weeks TO GO before thick, healthy turf will cover the entire yard — then a beautiful lawn is assured. But make certain it's SCOTT'S weed-free CREEPING BENT — the best money will buy. Write for an interesting Booklet, entitled "Bent Lawns."

Fall is the Best Time to Plant

WEED FREE

O·M·SCOTT & SONS CO· SCOTT'S LAWN SEED *Marysville, Ohio*

3490 MAIN STREET

E. ELFORD & SON

Contractors

COLUMBUS
OHIO

1934 SQUAD ROSTER 1934
IOWA

No.	Name	Home Town	Position	Weight	Height	Age	Yr. in School
26	Akins, Paul L.	Seymour	HB	149	5′ 10″	24	Soph.
40	*‡Ash, William R.	Ames	FB	181	6′	20	Sr.
38	Cain, Leo P.	Iowa City	G	167	6′	19	Jr.
20	*Crayne, Richard C.	Fairfield	FB	190	5′ 11″	20	Jr.
29	Dee, Clarence E.	Melbourne	G	179	5′ 11″	19	Soph.
21	England, John W.	Montgomery	E	165	6′ 2″	19	Soph.
31	Enich, Dan	Boone	T	178	6′	19	Soph.
30	*Fisher, Russell J. (C)	Des Moines	QB	180	5′ 10″	25	Sr.
41	**Foster, Gerald P.	Cedar Rapids	T	200	6′ 4″	23	Sr.
33	*Gallagher, John A.	Chicago, Ill.	G	195	6′ 4″	22	Jr.
50	Gordinier, Sheldon E.	Estherville	HB	170	5′ 8″	20	Soph.
22	Haltom, Warren	Creston	GB	155	5′ 11″	19	Soph.
57	Harris, Marion E.	Maxwell	T	188	6′ 4″	18	Soph.
42	Hild, John J.	Hedrick	HB	173	5′ 11″	19	Soph.
56	*Hoffman, Lloyd E.	Sibley	T	210	6′ 3″	21	Jr.
58	*Hoover, Dwight	Trent, S. D.	HB	189	5′ 11″	21	Jr.
37	Jakoubek, Frank P.	Cedar Rapids	E	172	6′ 1″	20	Soph.
10	Johnson, Donald H.	Iowa City	HB	184	5′ 10″	19	Soph.
49	Jones, Casey	Ames	G	167	5′ 7″	22	Jr.
44	Kelley, James J.	Sioux City	T	210	6′ 2″	19	Soph.
19	‡‡Kuhn, Marvin M.	Charles City	G	178	5′ 11″	20	Sr.
18	Leytze, Rudolph A., Jr.	Independence	T	206	6′ 2″	20	Jr.
62	Lindenmeyer, John H.	West Chester	E	170	6′ 3″	19	Jr.
47	Lundberg, Gail D.	Northwood	G	182	6′ 1″	21	Soph.
53	‡McAllister, Marvin H.	Winfield	T	186	6′	19	Jr.
11	McDowell, Floyd M.	Jefferson	G	200	6′ 2″	21	Soph.
34	Maas, Vernon V.	Terril	HB	160	5′ 11″	22	Sr.
43	Momsen, Raymond M.	Denison	C	172	6′ 1″	20	Soph.
25	Matson, Gordon B.	Alta	E	174	6′ 2″	19	Soph.
39	Moore, Robert L.	LeMars	Fb	178	5′ 10″	20	Soph.
45	Nelson, Donald F.	Rockford, Ill.	G	177	5′ 10″	19	Soph.
63	O'Leary, Frank E.	Cherokee	G	180	6′ 2″	21	Jr.
55	Osmaloski, Ted J.	Toledo, Ohio	C	175	6′ 1″	20	Soph.
54	**Page, Bernard A.	Newton	E	148	5′ 10″	22	Sr.
64	**Radloff, Fred F.	Marshalltown	T	182	6′ 2″	23	Sr.
35	Rasar, Herman W.	LeMars	HB	178	6′ 1″	20	Soph.
24	*Richards, Joe L.	Denison	HB	171	6′	20	Jr.
15	Robb, Merrill J.	Estherville	C	186	6′ 2″	18	Soph.
61	Rueber, Gerhardt W.	Mapleton	T	190	6′ 1″	21	Jr.
23	*‡Schneidman, Herman	Quincy, Ill.	HB	182	5′ 11″	21	Sr.
36	*Secl, William	Cedar Rapids	G	200	6′	20	Jr.
17	Shea, Jack	Clear Lake	C	206	6′ 2″	21	Soph.
12	Simmons, Don H.	Ft. Worth, Tex.	E	177	6′	22	Soph.
66	Simmons, Oze E.	Ft. Worth, Tex.	HB	170	5′ 11″	20	Soph.
51	Terhune, John G.	Fenton	HB	164	6′	20	Soph.
16	**Teyro, Geo. E.	Hopkins, Minn.	QB	150	6′	20	Sr.
32	Turner, Frank W.	Corning	E	172	6′ 1″	17	Soph.
27	Walker, Cornelius J.	Denver, Col.	E	185	6′ 4″	20	Soph.
28	‡Weber, Harold W.	Muscatine	C	178	5′ 10″	20	Sr.

*For each major letter.
‡For each minor letter won.

FRANKLIN - AMERICAN

The Ivory Soap Laundry

and

Zoric Dry Cleaning Co.

577 N. FOURTH ST. COLUMBUS, OHIO ADams 6251

Curb Service Save 10 Percent

This is the drink that makes a pause refreshing.

Pause a minute and try it!

Drink Coca-Cola

DELICIOUS AND REFRESHING

Stadium Cab Service

Three Columbus cab companies will be permitted access to the University grounds on football game days and are designated as "Official Cabs" by the Ohio State University Athletic Association.

The three companies are: Co-op Cabs, Inc., Green Cab Co. and Hills' Cab Co.

Taxicabs of these companies will discharge passengers on the driveway immediately north of the Stadium and will be waiting in this same location after each game.

Regular meter rates will prevail.

• OHIO VETS

9. RICHARD BELTZ
Findlay
Junior—Commerce
Phi Delta Theta
Halfback

45. JOHN KLEINHANS
Maumee
Junior—Education
Pi Kappa Alpha
End

31. SAM BUSICH
Lorain
Junior—Commerce
Alpha Sigma Phi
End

54. GEORGE KABEALO
Youngstown
Senior—Commerce
Delta Sigma Phi
Center

35. JAMES H. SCOTT
Toledo
Senior—Education
Alpha Tau Omega
Tackle

36. GEORGE V. NEAL
Dayton
Senior—Agriculture
Beta Theta Pi
Guard

48. GILBERT HARRE
Toledo
Junior—Education
Sigma Nu
Tackle

8. FRANKLIN BOUCHER
Kent
Junior—Commerce
Phi Delta Theta
Halfback

19. JAMES M. KARCHER
Forest
Senior—Agriculture
Tower Club
Guard

33. GOMER T. JONES
Cleveland
Junior—Education
Pi Kappa Alpha
Center

42. ERNEST ROUSH
Black Lick
Junior—Education
Sigma Alpha Epsilon
Guard

THE OHIO STATE UNIVERSITY FOOTBALL PROGRAM - - - NOVEMBER 24th, 1934

Complete Statistical Record of all Football Games Played By The Ohio State University Football Teams Since 1890.

Colleges are Listed in the Order in Which They Appeared on Ohio's Football Schedule.

	OHIO WESLEYAN	RESERVE	KENYON	DENISON	AKRON	OBERLIN	MARIETTA	OTTERBEIN	WITTENBERG	CINCINNATI	BARRACKS	CASE	OHIO MEDIC	MICHIGAN	W. VIRGINIA	HEIDELBERG	OHIO UNIV.	MUSKINGUM	INDIANA	ILLINOIS	MIAMI	CARLISLE IND.	WOOSTER	VANDERBILT	SYRACUSE	PENN STATE	WISCONSIN	NORTHWESTERN	PURDUE	CHICAGO	CALIFORNIA	MINNESOTA	IOWA	COLGATE	COLUMBIA	PRINCETON	NAVY	PITTSBURGH	PENNSYLVANIA
1886	No Regular Games Played.																																					
1887	Schedule of games. Impromptu																																					
1888	games were played but no																																					
1889	records are available.																																					
1890	20-14		10-18	0-14																																		
1891		6-50	0-26	8- 4	6- 0	0-50																	0-64															
1892		18-40	26-10	32- 0	62- 0	0-40	80- 0			32- 0																												
1893		16-30	8-10 6-42		32-18	10-36	40- 8	16-22	36-10 6-13	6- 4	30- 0	0-38																										
1894		4-24	20- 4		6-12		10- 4		0- 0																													
1895	8- 8		12-10		14- 6	0-12	0-24	6-14		4- 0			12- 0 0- 0																									
1896	4-10		18-34			0-16		12- 0	6-24	6- 8	10- 2		24- 0																										
1897	0- 6					0-44		12-12		0-24	0- 6	0-14	6- 6 0-10	0-34	0-28																									
1898	24- 0	0-43	0-29	34- 0								5-23	0- 0			17- 0																						
1899		6- 0	5- 0			6- 0	17- 0	30- 0	29- 0			5- 5	12- 0				41- 0	34- 0																				
1900	47- 0		23- 5			17- 0		20- 0		29- 0		24-10	6-11	0- 0	27- 0		20- 0																					
1901		6- 5	11- 6			0- 6	24- 0	0- 0	30- 0					0-21			17- 0		6-18																			
1902	17-16		51- 5				34- 0	5- 0				12-23		0-86	30- 0				6- 6																			
1903	29- 6		59- 0	24- 5		27- 5		18- 0	28- 0			0-12		0-36	34- 6			30- 0	16-11																			
1904				24- 0		2- 4		34- 0				16- 6		6-31				47- 0	0- 8																			
1905			23- 0	F 2- 0		36- 0		6- 6	17- 0			0- 0		0-40		28- 0		40- 0	0-11		80- 0	24-23																
1906			6- 0			6- 0		41- 0	52- 0			9- 0	11- 8	0- 6				16- 0					15- 0															
1907	16- 0		12- 0	28- 0		22-10		28- 0				9-11		0-22		23- 0		16- 0					12- 0															
1908	20- 9	0-18	19- 9	16- 2		14-12		12- 0				7-18		6-10									6- 6														
1909	21- 6		22- 0	29- 0		6-26		14- 0	39- 0			3-11		6-33									0- 8	17- 6													
1910	6- 0	6- 0	53- 0	5- 5		0- 0		14-12	62- 0	23- 0		10-14		3- 3									74- 0	5- 0													
1911	3- 0	0- 0	24- 0			0- 0		6- 0		10- 6		0- 9		0-19																							
1912	36- 6			34- 0		23-17		55- 0		47- 7		31- 6		0-14							3- 0				0- 6												
1913*	58- 0	14- 8				0- 0						18- 8							6- 7							0-37										
1914	16- 2					39- 0						7- 6							13- 3								0-12	58- 0									
1915	19- 6					25- 0						14- 0							10- 9								6- 7	27- 0									
1916	12- 0					128- 0						28- 0							46- 7								0-21	34- 0									
1917	53- 0			67- 0								49- 0							26- 7								14-13	23- 3									
1918	41- 0			34- 0								56- 0		0-14					0								16- 3	40- 0									
1919	28- 0									46- 0				13- 3					13- 3								3-14										
1920	55- 0					37- 0								14- 7					9- 0								3- 0										
1921	28- 0					6- 7								14- 0					7- 0								13- 7										
1922	5- 0					14- 0								0-19					3- 0									20- 0									
1923	24- 7			42- 0										0-23					7-12									17- 0	7- 6	0-28							
1924	10- 0													6-16					9- 0									28- 0	7- 0		27- 0						
1925	10- 3													0-10					7- 0										9-14		0- 9	9-12					
1926	47- 0								40-14					16-17					4- 0									32- 0	3-17			0-20	23-23				
1927				61- 6					31- 0					0-21					8										3- 3			0- 0					
1928									41- 0					19- 7				39- 0	13- 3										18- 0			0-15		9- 0			
1929			54- 0						19- 0					7- 0					0- 8										13- 7			23- 6		32- 7			
1930														0-13					23- 7								13-19					13- 6			0-20		
1931										67- 6				20- 7					13- 9								10- 0					7-14			6- 6		
1932	34- 7													0-14					7- 7								6-18					7- 6					
1933														0-13					10								0- 0	2-19								2-18	
1934		76- 0												34- 0					33- 6				21-26				6- 0	0-10			7-19				27- 0	16- 7	
	*Entered Western Conference.																		21- 0								7- 7	20- 6							20- 0		
																							20- 0				6- 0	20- 0								0- 0	19- 0
																												28- 6		33- 0				10- 7				20- 7

1894 Ohio State 32—Antioch 0
1895 Ohio State 8—Kentucky State.... 6

1919 Ohio State 49—Kentucky State.... 0
1895 Ohio State 0—Central Ky..... 10

1912 Ohio State 32—DePaw 0
1912 Ohio State 20—Michigan State.... 35

1917 Ohio State 28—Camp Sherman.... 0
1926 Ohio State 13—Wilmington 7

1930 Ohio State 59—Mt. Union..... 0
1933 Ohio State 75—Virginia 0

1917 Ohio State 0—Auburn Poly Tech. 0

DISTRIBUTION OF OHIO STATE ALUMNI

Alabama	52	Iowa	105	New Hampshire	33	South Dakota	13
Arizona	30	Kansas	90	New Jersey	357	Tennessee	105
Arkansas	30	Kentucky	172	Nevada	0	Texas	135
California	405	Louisiana	45	New Mexico	30	Utah	30
Colorado	75	Maine	15	New York	945	Vermont	9
Connecticut	90	Maryland	135	North Carolina	82	Virginia	135
Delaware	51	Massachusetts	202	North Dakota	33	Washington	72
D. C.	202	Michigan	540	Ohio	22,050	West Virginia	405
Florida	135	Minnesota	105	Oklahoma	150	Wisconsin	135
Georgia	66	Mississippi	24	Oregon	42	Wyoming	33
Idaho	21	Missouri	180	Pennsylvania	777	U. S. Possessions	90
Illinois	607	Montana	30	Rhode Island	22	Canada	52
Indiana	510	Nebraska	45	South Carolina	30	Foreign	180

A History of Ohio State Football

(*Continued from Page 6*)

Two victories out of five games with Michigan, three victories and two ties over Indiana, four victories out of five from Illinois, two wins and two ties in the four with Wisconsin, one out of one from Iowa, and two out of five from Northwestern indicates the calibre of football played by the Ohio team. In intersectional play the Ohio team registered two victories over Pennsylvania, two over Navy, seven-up in two games with Vanderbilt, one over Virginia and a win-tie-loss series with Pitt in three games.

So great had the Ohio football prestige become that in 1933 the early October game with Michigan was billed from Coast to Coast as a battle to decide the Conference championship.

The 1934 season marked another mile post in Ohio athletic history. Francis A. Schmidt, a graduate of the University of Nebraska law school, was appointed head football coach. Schmitty resigned at Texas Christian University to accept the Ohio position. A "winner" wherever he has coached, a member of the Basketball Rules Committee, experienced in "up-to-the-minute football", smart as a whip in football technique and above all a great teacher. Schmitty has, in the first seven games of the present season, given Buckeye football fans the "time of their lives". No championship is in the offing but Schmitty whipped a squad that had lost seven regulars into shape so rapidly that only one point stands between them and a claim to the mythical National Championship.

Scores to date—1934

Ohio—33	Indiana	0
Ohio—13	Illinois	14
Ohio—10	Colgate	7
Ohio—28	Northwestern	6
Ohio—76	Western Reserve	0
Ohio—33	Chicago	0
Ohio—34	Michigan	0

The Ohio Score is Printed First

The Season Ends . . .

Today the football season comes to a close. Very sorry are we to see the stadium have to settle back to its old drab place in college life. Gone will be the gay colors that so dominate the football landscape, the color and whirl that produce strange emotions and make life worth living. Again we say we're sorry that the football season is at an end.

We've had a very delightful job during the football season and that was printing the programs that you are now reading. If we can be of any assistance during the creation and production of any piece of printing for you, please feel free to call University 4185. We promise the same degree of workmanship and speed that has predominated in the production of these programs.

CARROLL PRESS, INC.

32 Warren Street

Columbus, Ohio

Day and Night Service

Specializing in Color Printing

When Travelin'

OVER OHIO'S HIGHWAYS GO BY "BUCKEYE"

— SERVING —

CINCINNATI — COLUMBUS — CLEVELAND — CANTON
AKRON — MANSFIELD — LORAIN — TOLEDO — DETROIT
PITTSBURGH — MARION — SANDUSKY — NORWALK
MASSILLON — ELYRIA — E. LIVERPOOL — NEW PHILADELPHIA — FREMONT — BUCYRUS.
With Connections For Principal Cities Throughout America.

OHIO STATE'S CHOICE ....WHY NOT YOURS

COLUMBUS TERMINAL
UNION BUS STATION
49 E. TOWN ST., MAIN 2355

Travel by OHIO'S PREMIER MOTOR COACH LINES

BUCKEYE STAGES SYSTEM

• OHIO

2. DAVID JONES
Jackson
Senior—Commerce
Phi Kappa Psi
Halfback

28. M. BUDD COX
Springfield
Senior—Education
End

49. LEWIS G. ZIRKLE
Defiance
Junior—Engineering
Sigma Nu
Tackle

46. MARK FLEMING
Columbus
Junior—Engineering
Phi Delta Theta
Guard

58. ROBERT MILLER
Cleveland
Junior—Engineering
Tower Club
Center

11. BENNIE DOBBS
Columbus
Junior—Education
End

15. WILLIAM BOSTON
Cleveland
Sophomore—Education
Phi Kappa Sigma
Center

39. ROBERT LIGHTBURN
Crestline
Senior—Education
Tau Kappa Epsilon
End

60. THOMAS GEORGEPOULOS
Cleveland
Junior—Education
End.

59. GEORGE HADDAD
Toledo
Sophomore—Commerce
Guard

25. GEORGE H. BRUNGARD
North Lima
Junior—Commerce
Chi Phi
Fullback

20. JAMES E. PIPOLY
Struthers
Junior—Commerce
Alpha Sigma Phi
End

Get the Habit

of buying good food at money saving prices. Your neighbor saves by shopping at Krogers. Why not you?

The Kroger Grocery & Baking Co.

Gus is a swell fullback. Nice fellow, too. But it's too bad about his sports clothes.

If he'd only make a few deft selections at Spalding's*, Gus would be a 100%.

*Right now Spalding is featuring a variety of leather jackets, slacks . . . and a brilliant array of accessories, including many worthwhile contributions to your tie-rack . . . and shirt drawer.

A. G. Spalding & Bros.
120 EAST BROAD STREET

Comfortable Rooms and Excellent Food

Rates from $2.50 Single $3.50 Double

In CLEVELAND Its

The HOLLENDEN

1050 Rooms with Bath

4-Station Radio Speaker in Every Room

In COLUMBUS Its

The NEIL HOUSE

"Across from the Capitol"

655 Rooms with Bath

In AKRON Its

The MAYFLOWER

450 Rooms with Bath

4-Station Radio Speaker in Every Room

In TOLEDO Its

The NEW SECOR

In MIAMI BEACH Its

The FLEETWOOD

An Exclusive Winter Resort Hotel

Opening January First—European Plan

There are Popular Priced Coffee Shops and Parisian Cocktail Bars at all DeWitt Operated Hotels

DeWITT OPERATED HOTELS

1934--FRESHMAN FOOTBALL SQUAD--1934

Front row, left to right—Myers, Slavens, Maggied, Deshler, Gales, Burkholtz, Chrissinger, Raggazino, Williams, Crowe, West, McDonald, Menendes, Mrukowski, Ream, Nardi.

Back row, left to right—Cody, Ross, Woerner, Cook, Mizen, Kuhl, Schaffer, Muleotis, Hargraves, Craig, Widmer, Smith, Freeman, Foster, Cornsweet, Dick Larkins, coach.

IOWA COACHING STAFF

L. to R.—Ossie Solem, Otto Vogel, Marcus Magnussen, Francis Schammel, Rollie Williams.

FOOTBALL MANAGERS

Front row—Freer, Iams, Koegle, Wears, Rudin, Hollingsworth, Fajsci; back row—McQuigg, Blair, Moore, Goodwin, Downey. Not in picture—Shaman, Ballentine, Paulus.

MONAHAN SAYS FOOD'S SWELL

As Captain Monahan stowed away his second helping of steak at Dutch Tavern today, he declared that the food at that famous campus eating place was even better than his mother's—who, he said, is no slouch in the kitchen.

"We (I mean the fellows on the team and I) have been eating during the pre-season period at Dutch Tavern now for three years—and I sure was pleased when I found out that the Tavern was running our training table again this year", said Monahan today.

Dutch Tavern invites you to eat with them tonight—they serve elegant meals from 45c to 75c — Dutch Tavern 1924 N. High Street — opposite Education Building.

(Advertisement)

THE » » HISS « « CO.

HISS RUBBER STAMPS

HERMAN A. BLOOM

President and General Manager

RUBBER, BRASS and STEEL
MARKING DEVICES
BRONZE TABLETS

195 EAST LONG STREET
COLUMBUS, OHIO

PAPER PAPER PAPER PAPER PAPER

Printing Papers
Fine Fold
Franklin Hi Gloss
Andover Plate

Wrapping Papers
Mosinee
King William
Swan Tissue

Envelopes
Swan Linen
Safety Seal
Columbian Clasp

School Supplies
Cherokee Fillers
Winner Tablets
Chester Typing

THE CENTRAL OHIO PAPER COMPANY

Columbus Cleveland Dayton Detroit Toledo Indianapolis Pittsburgh

"Coach Told Him to Hug It"

UNIVERSITY OF IOWA 1934 FOOTBALL SQUAD

Top row (Left to Right):
O. M. Solem, head coach; O. H. Vogel, line assistant; M. J. Magnussen, line assistant; F. W. Schammel, line assistant; Dr. A. S. Fourt, medical supervisor; R. F. Williams, backfield assistant.

Fourth Row (Left to Right):
D. Simmons, Matson, Radloff, Haltom, Secl, O'Leary, Capt. Fisher, Harris, Rueber, Csmaloski.

Third Row (Left to Right)
Jones, Gallagher, McDowell, Hoffman, Cain, Lundberg, Dee, McAllister, Lindenmeyer Schneidman.

Second Row (Left to Right):
England, Enich, Johnson, Page, Akins, Gordinier, Robb, Momsen, Shea, Terhune.

Bottom Row (Left to Right):
Nelson, Hoover, Kelley, Crayne, Richards, Ash, Kuhn, Moore, Hild, Teyro, Walker.

1934 — CHEER LEADERS — 1934

L. to R.—Turner Wiley, Elmer Worley, Charles Muniz, Charles Dolby, Thomas Simkins

This

Successful Football Season

Will Be

"REPLAYED"

In the

MAKIO

Have You Purchased Your Copy Yet?

$4.50

UNTIL *the* END *of the* AUTUMN QUARTER

SENIORS!

Your Pictures Must Be Taken By DECEMBER 1st

MAKE ARRANGEMENTS AT THE MAKIO OFFICE, THIRD FLOOR, OHIO UNION

'Excellent Food At Low Cost'

MILLS

RESTAURANTS OF OHIO

Quality for quality, item for item, Mills offers you by far the outstanding food values in Ohio.

COLUMBUS

19 NORTH HIGH STREET—*Next to Deshler Hotel*
77 SOUTH HIGH STREET—*Opposite State Capitol*

CLEVELAND

315-319 EUCLID AVENUE—*Close to Union Terminal*

CINCINNATI

31-39 EAST FOURTH STREET—*Between Gibson and Sinton Hotels*

Columbus' Popular . Hotel . .

The Fort Hayes

300 ROOMS

All with Bath

Famous for Food

Rates from $2.00

R. I. GRIFFITH, *Manager*

As Time Passes ----

OHIO STADIUM

stands as positive evidence of the enduring strength possible to attain in concrete by using

MARBLE CLIFF CRUSHED LIMESTONE
MARBLE CLIFF LIMESTONE SAND

THE MARBLE CLIFF QUARRIES CO.

COLUMBUS, OHIO

Campus-University of Iowa

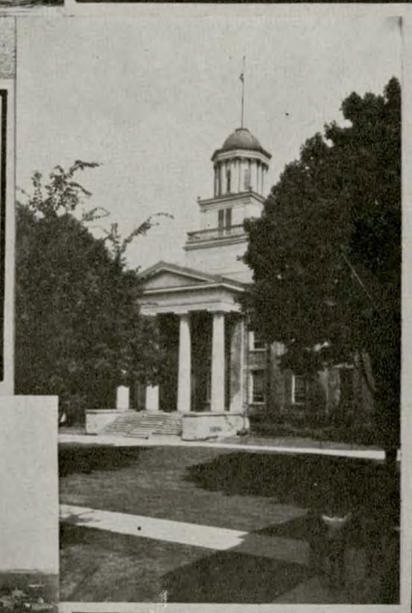

Administration Building

East Campus View

Armory and Field House

F·M

WHAT'S THE PENALTY?

Offside

Holding

Play Called Off

Interference

Unnecessary Roughness

Summary of Penalties

Loss of Five Yards

Request for time out more than three times during a half.
Illegal delay of game by either team.
Failure of substitute to report.
Position of players in a scrimmage.
Illegal attempt by snapper-back to put ball in play.
Attempts to draw opponents off-side.
Player taking more than two steps after fair catch.
Offside.
Illegal use of hands and arms by players of defensive team.
Using flying block or flying tackle.
Running into the kicker.
Crawling by the runner.

Loss of Fifteen Yards

Substitute communicating before ball is put in play.
Failure to come to stop in shift play.
Intentionally grounding pass to save loss of yardage.
Interference by passing team with player eligible for catch.
Interference with opportunity to make fair catch.
Throwing to ground the player who has made fair catch.
Helping the runner or interlocked interference.
Illegal use of hands and arms by players of offensive team.
Piling up.
Tripping, tackling runner out of bounds, etc.
Running or diving into player obviously out of the play.
Clipping.

Loss of Twenty-five Yards

Team not ready to play at scheduled time.
Illegal return to game (also suspension).

Loss of Half-Distance to Goal Line

Striking, kneeing, kicking, etc. (also disqualification).
Foul within 1 yard line.
Foul by defensive team behind its goal line.

Loss of Ball

Second kick out of bounds at kick-off.
No player of kicker's team who has gone out of bounds may attempt to recover ball until opponents gain possession.
Forward pass touched by ineligible player.
Interference by team which did not make pass.
Illegal use of hands or arms when ball is free.
Batting ball towards opponents' end line or batting free ball in end zone. Free ball kicked or kicked at.

Suspension

Illegal return to game (also 25 yards).

A Score

Pushing

Illegal Motion

Illegal Forward Pass

Penalty Refused

OTHER GAMES TODAY

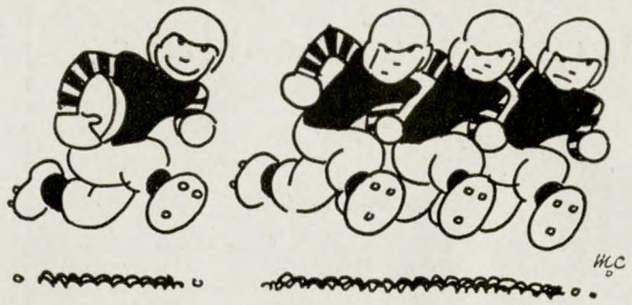

IN OHIO

Mount Union at Akron
Ohio U. at Ohio Wesleyan
Adrian at Hillsdale
Oberlin at Western Reserve
Heidelberg at Wooster
Case at Toledo

IN THE EAST

Syracuse at Columbia
Catholic Coll. at Duquesne (Pitt.)
Penn. State at Bucknell
Army—Notre Dame (Yankee Stdm.)
Harvard at Yale
Villanova at Temple (Phila.)
Colgate at Rutgers
Dartmouth at Princeton
Lehigh at Lafayette
Simpson at Penn. Coll.
Mass. State at Tufts

GAMES TODAY
IOWA AT OHIO STATE.
Minnesota at Wisconsin.
Illinois at Chicago.
Indiana at Purdue.
Northwestern at Michigan.

Big Ten Standing

Teams	W.	L.	Tie	Pts.	Opp. Pts.	Pct.
Minnesota	4	0	0	147	19	1000
Purdue	3	0	0	53	26	1000
OHIO STATE	4	1	0	141	20	.800
Illinois	3	1	0	38	29	.750
Wisconsin	2	2	0	17	24	.500
Chicago	2	3	0	75	94	.400
Iowa	1	2	1	38	68	.333
Northwestern	1	3	0	23	62	.250
Indiana	0	3	1	0	84	.000
Michigan	0	5	0	6	112	.000

LAST SATURDAY'S RESULTS
OHIO STATE, 34; MICHIGAN, 0.
Wisconsin, 7; Illinois, 3.
Minnesota, 35; Chicago, 7.
***Purdue, 7; Fordham, 0.**
***Notre Dame, 20; Northwestern, 7.**
***Indiana, 17; Maryland, 14.**
Iowa—Open date.

*Indicates non-Conference games.

IN THE SOUTH

Alcorn at Alabama
Georgia Tech at Florida
Morris Brown at Florida A. & M.
Louisiana Coll. at Louisiana Tech
Alabama Poly at Georgia
Stetson at Miami
Texas Christian at Rice
Sewanee at Tulane
Southern U. at Xavier (New Orl.)
Davis-Elkins at St. Vincent
Southern Methodist at Baylor

IN THE WEST

Iowa State at Kansas State
Michigan State at Kansas
Stanford at California
Colorado Coll. at Colorado Agi.
Washington State at Washington U.
Missouri at Nebraska
Creighton at Drake
Oregon State at U. C. L. A.
Detroit at Marquette
Wm. Jewell at Rockhurst

Camels

WAKE UP YOUR ENERGY!

Copyright, 1934, R. J. Reynolds Tobacco Company

Smokers everywhere are turning to Camels for their delightful "energizing effect." You'll enjoy them, too! And remember—the finer, MORE EXPENSIVE TOBACCOS—Turkish and Domestic—used in the manufacture of Camels never get on your nerves . . . never tire your taste.

COSTLIER TOBACCOS