FOOTBALL

CAMP SHERMAN
- V.S. -
OHIO STATE

MILITARY CARNIVAL

Benefit
Camp Sherman
- Trust Fund

Thanksgiving Day
Nov. 29, 1917

MAJ. GEN. E. F. GLENN
COMMANDANT CAMP SHERMAN

Columbus and the Camp Sherman Trust Fund

This community is solidly behind Camp Sherman and appreciates the privilege of supporting its Trust Fund. As the capital City of Ohio, Columbus is proud to have so closely situated to it, Camp Sherman, containing thousands of the flower and chivalry, the manhood and vigor of our nation, who are ready to preserve for us the noblest institutions of America; the very integrity of the nation itself.

Columbus people wish in every way possible to indicate to the men of Camp Sherman the appreciation of their service and to extend to them on all possible occasions the hand of good-fellowship and hospitality, and in turn to be of service to the military and all the military men, and through them to the nation itself.

While the immediate purpose of this military carnival and football game is to add substantially to the Camp Sherman Trust Fund, the greater and most important purpose is to arouse the interest of Columbus and Ohio citizens in the needs and purposes of Camp Sherman.

As explained by Major Eric Fisher Wood, aide to General Glenn, a football team is but the "cutting edge" which must depend on the substantial spirit of the College and community behind it in order to win. In the same way he explains our army's success depends on the confidence, understanding, interest and spirit of the civilian population behind it.

Every cent of the proceeds from this event will go into the Camp Sherman Trust Fund, of which General E. F. Glenn is Trustee. This fund will be used for emergency purposes in providing necessities and equipment which will facilitate the training and promote the efficiency of the fighting units now being developed for service abroad.

Chairman, LEE M. BODA

Columbus Committee.

Wonder Facts About Camp Sherman

The camp site covers 1800 acres of land.

The camp is one of the four largest in America.

The government has an investment in excess of $10,000,000 in structures and equipment at the camp.

There are more permanent improvements at Camp Sherman than at any other camp the government has erected since war was declared.

The buildings, if placed side by side would stretch for 29 miles.

There are underground on the camp site 25 miles of sewer pipe and an equal length of water main.

The roll of visitors on Sundays is placed at 30,000.

The monthly payroll at the camp is in excess of $1,250,000.

The population of the camp is more than 35,000.

There are more than 1500 commissioned officers.

The soldiers in camp subscribed for more than $2,500,000 in liberty bonds of the second issue. The government is taking the money for these out of the men's regular pay.

Program

MILITARY CARNIVAL, OHIO FIELD

1:15 P. M.

Entering March by 1000 Columbus and central Ohio soldiers from Camp Sherman under command of Major Eric Fisher Wood.

Close order drill

Squad movements

Manual of arms

Extended order drill

Deployment

Skirmish

Calesthenics

Games

Bayonet exercises and drill

Salute to the flag and retreat.

Among the units which will participate in the military maneuvers are: First Platoon of Battery F., 324th Field Artillery, commanded by Lt. T. W. McCaw; the Second platoon of Battery D., 324th Field Artillery, commanded by Lt. A. F. Thompson; Company D., 308th Engineers, commanded by Lt. E. K. Hebden; the First platoon of Company A., 308th Engineers, commanded by Captain Lynn Boyatt.

Football game starts promptly at 2 P. M.

CAMP SHERMAN MARCHING CHORUS

General Glenn, General Glenn, he'll be there, he'll be there with his men,
He's a red hot member, he'll never surrender,
He'll be there with his Buckeyes everywhere.
So prepare, say a prayer, send the word, send the word, he'll be there.
He's going over, he's going over, and he won't come back till it's over, over there.

COACHING STAFF AND MANAGER OF AFFAIRS

of the 83rd Division Eleven, Camp Sherman.

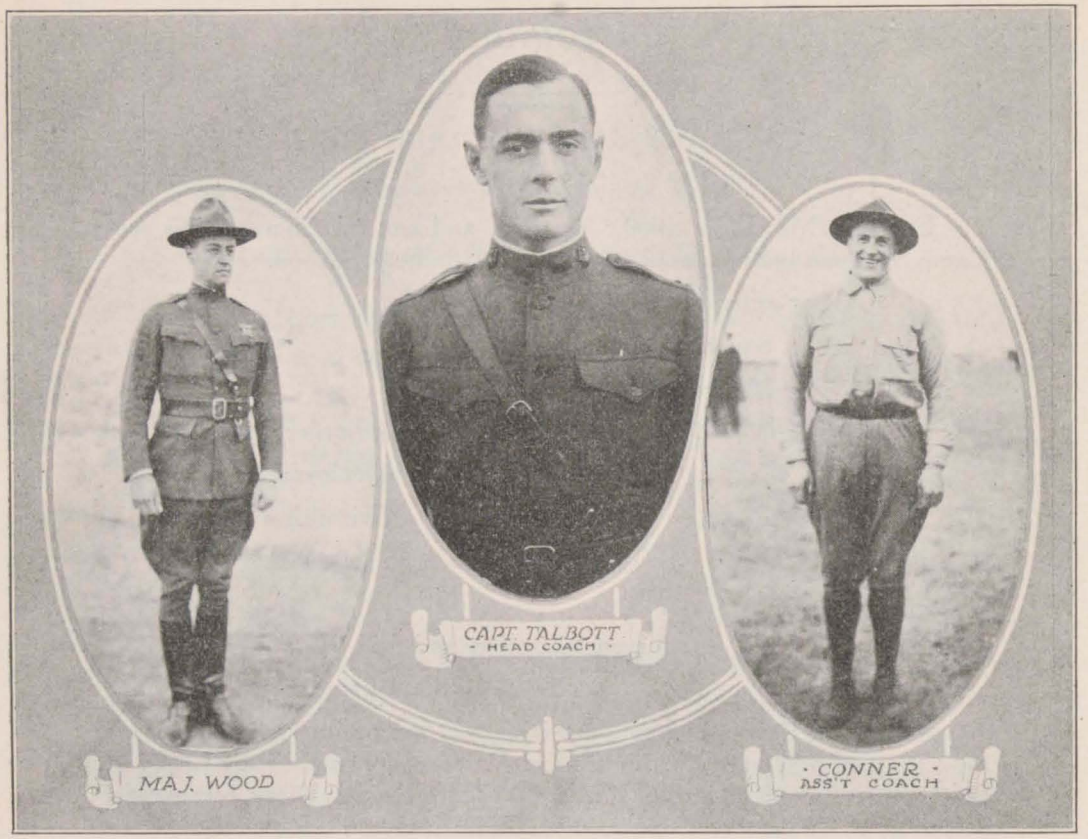

AIDE TO GENERAL GLENN

Major Eric Fisher Wood, who is managing the affairs of the Eighty-Third Division Eleven, is a graduate of Yale University. He was an attache of the American Embassy at Paris under Hon. Myron T. Herrick. He was commissioned in the British Army in 1916, and fought in the three greatest battles of history's greatest war, The Somme, Vimy Ridge, and Bapuame.

Captain Nelson Talbot, member of General Glenn's staff, head coach of the Camp Sherman eleven, is a former All-American Yale tackle.

Assistant Coach Ed Conners was one of the greatest full-backs Bates college ever had. He is now with the Army Y. M. C. A.

CAMP SHERMAN STARS

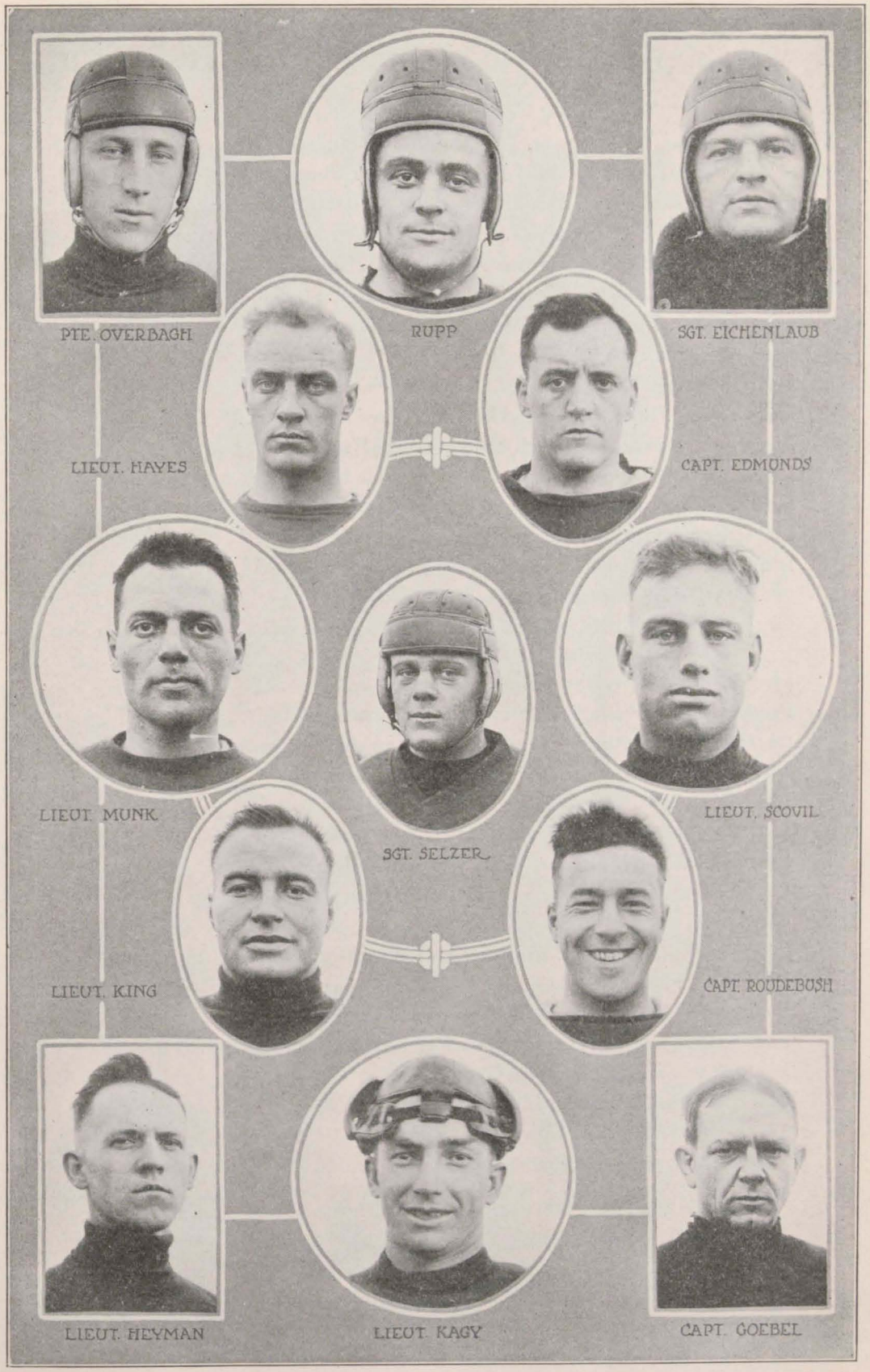

Who's Who on the Camp Sherman Team

Captain James A. Garfield, grandson and name-sake of former president Garfield, former end on Williams College Eleven.

First Lieutenant W. E. Munk, former All-American Cornell tackle.

Captain Tom Needham, former All-American Dartmouth guard and captain.

Captain H. W. Marting, former All-American Yale center.

Captain Wm. Goebel, all-American Yale guard for three years.

Captain Wm. Edmunds, all-Western Michigan tackle.

Lieutenant Fred Heyman, all-American W. & J. end.

Captain George Roudebush, all-Ohio Denison quarter-back.

Nelson Rupp, all-Ohio Denison half back, now in army Y. M. C. A.

Lieutenant Edward Kagy, all-Ohio Western Reserve half back.

Lieutenant Malcolm Scovil, all-American Yale half back.

Sgt. L. R. Zeman, former Cornell end.

Lieutenant John Wood, former star Case tackle.

Lieuteant K. L. Conant, all-Ohio Case tackle.

Sgt. Ray Falcon, former Indiana center.

Captain George Little, all-Ohio Wesleyan guard, former assistant athletic coach at Ohio State University.

Lieutenant J. A. Wright, former Williams guard.

Private Alfred Overbaugh, former Brown quarter back.

Captain Richard Abele, Penn-State and Amherst half back.

Sgt. Ray Eichenlaub, all-Ohio Notre Dame full back.

Lieutenant J. A. Knowlton, former Akron end.

Lieutenant H. E. King, former Notre Dame tackle.

Lieutenant Curtis Hersh, all-Ohio Western Reserve guard.

Captain Kenneth Peck, former Cincinnati center.

Sgt. Paul Turnbull, all-Ohio Marietta tackle.

Corporal Wm. Meredith, all-Ohio Denison tackle.

Lieutenant Harry Geltz, all-Ohio Mt. Union quarter back.

Lieutenant Carl Whinnery, all-Ohio Mt. Union quarter back.

Lieutenant Joseph Burkes, Virginia Polytechnical University half back.

Lieutenant Carl Erb, Western Reserve center.

Lieutenant A. L. Gordon, Illinois Polytechnical Institution end.

Sgt. Edgar Selzer, Dennison half back.

Sgt. M. M. Shamp, Steubenville end.

CAMP SHERMAN STARS

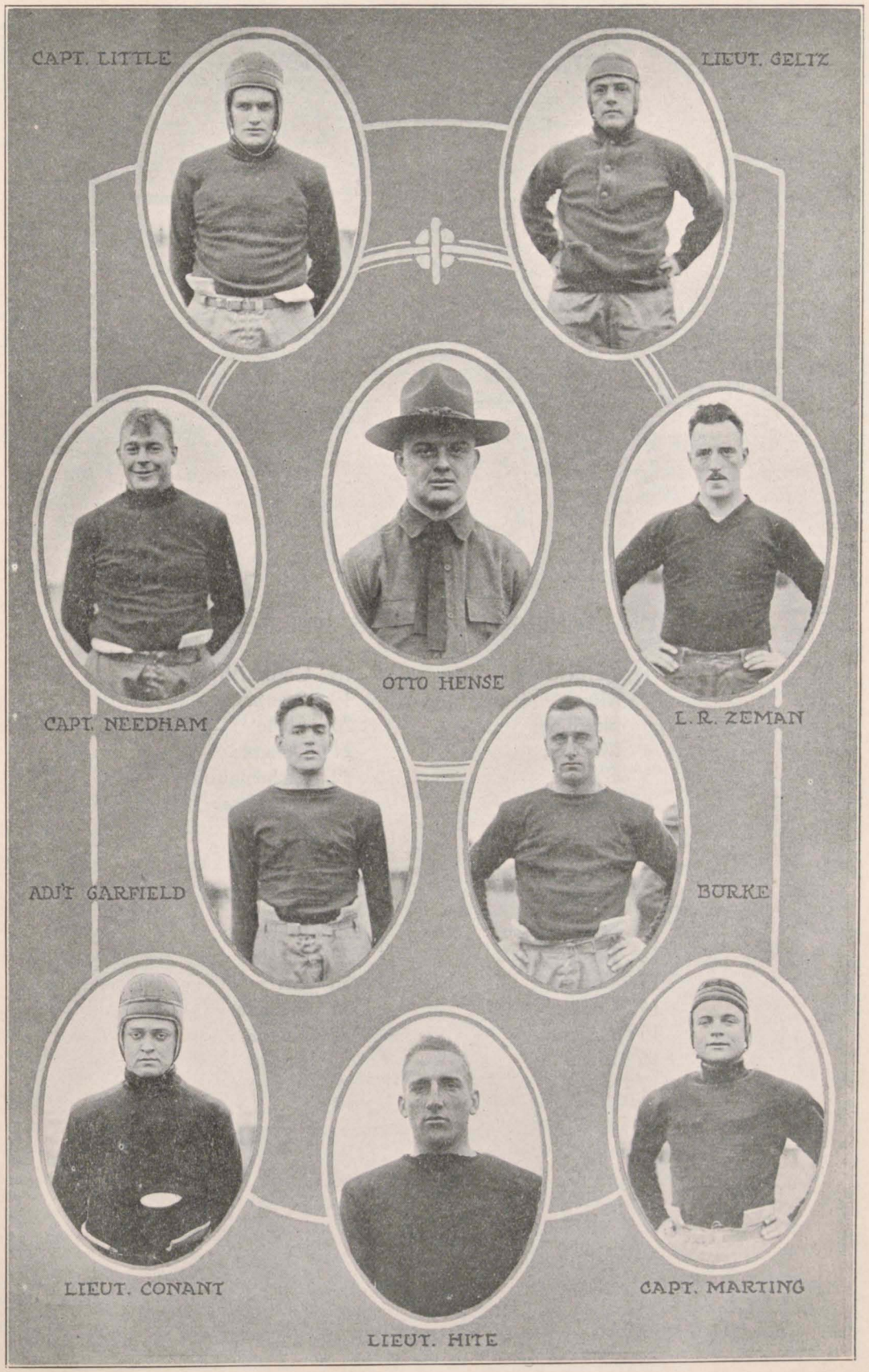

Camp Sherman Lineup

2 Munk L. T.	3 Needham L. G.	4 Marting Center	5 Goebel R. G.	6 Edmunds R. T.
1 Garfield L. E.		8 Roudebush Quarterback		7 Heyman R. E.
	9 Rupp L. Half		10 Kagy R. Half	
		11 Scovil Fullback		

CAMP SHERMAN PLAYERS' NUMBERS

1	Garfield	18	Galbraith
2	Munk	19	Overbagh
3	Needham	20	Abele
4	Marting	21	Denaple
5	Goebel	22	Eichenlaub
6	Edmunds	23	Knowlton
7	Heyman	24	King
8	Roudebush	25	Hersh
9	Rupp	26	Peck
10	Kagy	27	Turnbull
11	Scovil	28	Meredith
12	Beman	29	Gordon
13	Wood	30	Geltz
14	Conant	31	Whinnery
15	Falcon	32	Kelser
16	Little	33	Burke
17	Wright		

Ohio State Lineup

5 H. J. Courtney (c) L. T.	2 Karch L. G.	10 Van Dyne or Nemecek Center	8 Seddon or Myers R. G.	6 H. G. Courtney R. T.
		16 Stinchcomb or Friedman Quarterback		
1 Bolen L. E.				7 Peabody R. E.
	12 Willaman L. Half		15 Harley R. Half	
		17 Boesel Fullback		

OHIO STATE PLAYERS' NUMBERS

1	Bolen	23	Nemecek
2	Karch	24	Howenstine
3	Seddon	25	Wasson
4	Skimming	26	Reiser
5	Courtney, H. J.	27	Ewart
6	Courtney, H. G.	28	Gross
7	Peabody	29	Weltner
8	Myers	30	Metzger
9	Wieche	31	Hay
10	Van Dyne	32	Cramer
11	Yerges	33	Bell
12	Willaman	34	Moore
13	Miller	35	Harbage
14	Schweitzer	36	Keunzli
15	Harley	37	Coppess
16	Stinchcomb	38	Schmidt
17	Boesel	39	Bailey
18	Friedman	40	Thompson
19	Hamilton	41	Merritt
20	Johnson	42	Soltz
21	Wiper	43	Pumphrey
22	Fuller	44	Kling

"HAP" COURTNEY

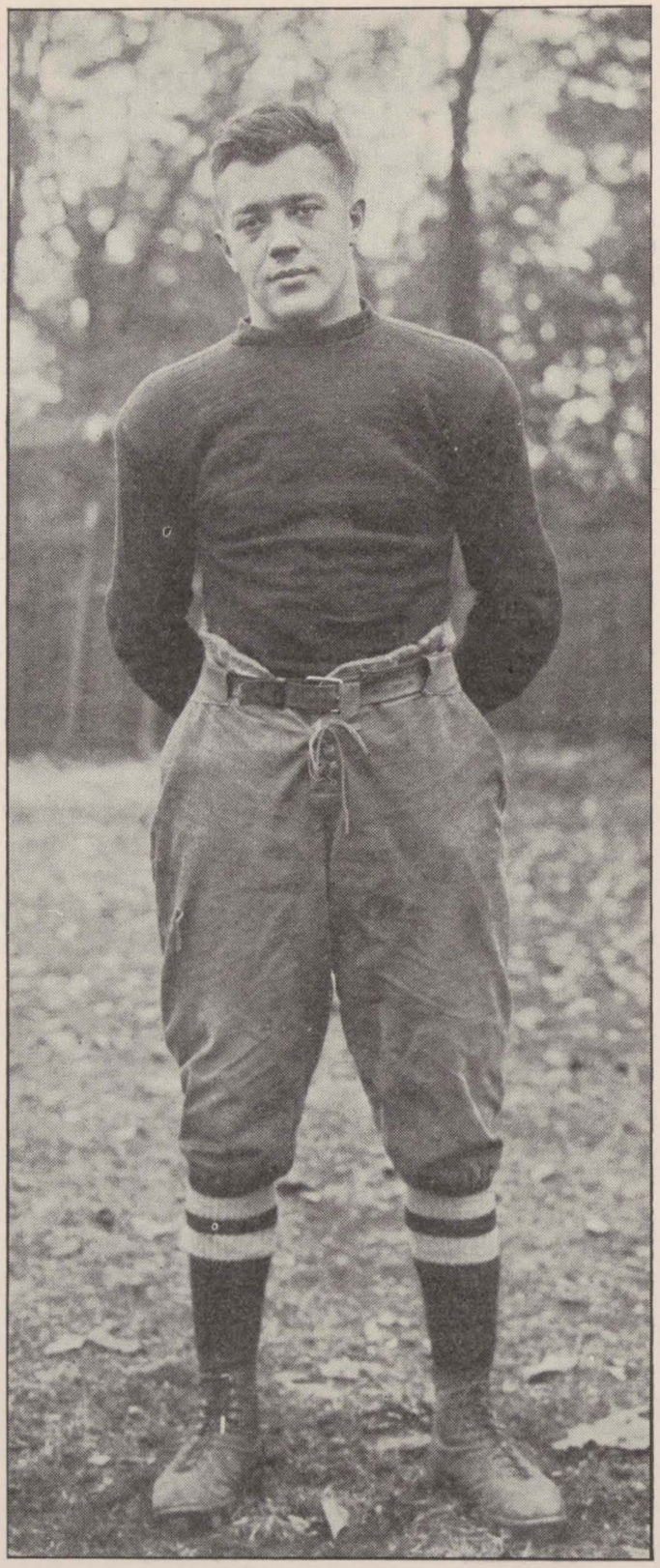

Left Tackle and Captain of the Ohio State Football Team. Courtney Has Seen Service As a Regular On the Scarlet and Gray Gridiron for Three Seasons

OHIO STATE STARS

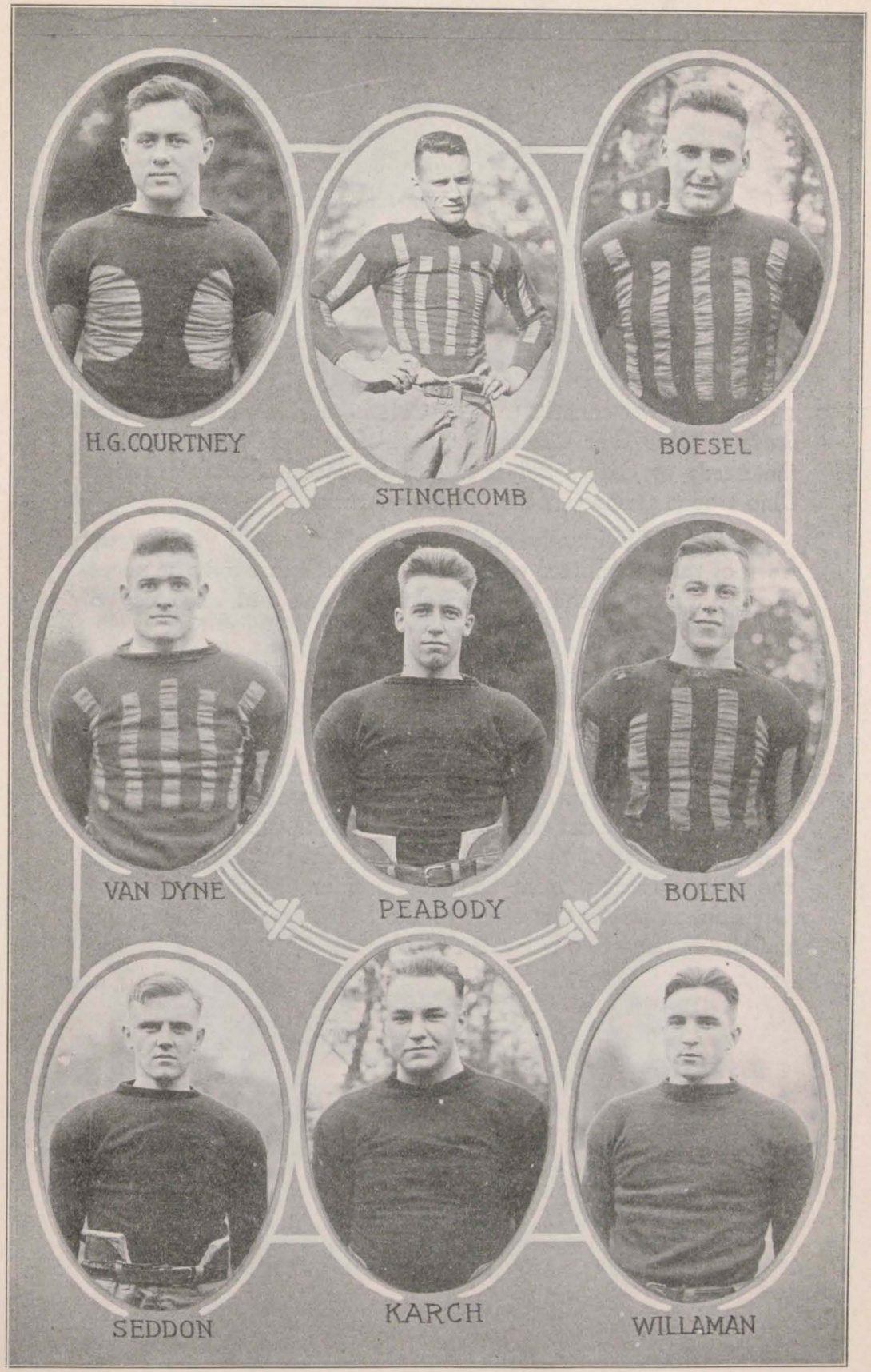

Ohio's War Commission Pledge

SUBSCRIBED TO BY ALL MEMBERS OF THE COLUMBUS COMMITTEE ON ARRANGEMENTS FOR THIS EVENT

"We, the undersigned citizens of the City of Columbus, State of Ohio, realizing the magnitude of the task that rests upon our National Government and its Officers in the creation of an efficient army and in inspiring this army with the proper morals, do hereby RESOLVE,

"That we constitute the Columbus Committee of the State of Ohio War Commission, which will endeavor to fulfill the needs of Ohio's Soldiers, and to encourage and support Ohio troops serving in the Nation's Armies.

"That individually and collectively, we will give to the work of this committee whatever time and effort may be necessary to promote the welfare, contentment and efficiency of Ohio troops.

"That we will educate our citizenry to whole-heartedly support and uphold the young men in our Nation's armies and to inspire them with exalted courage.

"That we will hold ourselves in readiness to fulfill any demands, looking toward the successful prosecution of the war that may come from the State of Ohio War Commission, from the Commander of the 83rd Division, from the Commander of the 37th Division, from the Commander of any other Ohio Division, from the Governor of the State and from the Commander-in-chief of our Nation's armies."

"CHIC" HARLEY—Right Half

Unanimous Choice for All-American Full Back in 1916. This is "Chic's" Second Year on the Ohio State Team

Patriotic Patrons

Among the patrons for this occasion who bid generously for boxes, together with the substantial sums subscribed for that privilege are:

R. F. Wolfe	$1300.00
C. E. Gwinn	1030.00
W. A. Jones	1030.00
E. R. Sharp	1030.00
H. P. Wolfe,	780.00
B. G. Dawes	630.00
J. L. Hamill	630.00
Claude Meeker	530.00
O. A. Miller	530.00
Dr. Andrew Crotti	530.00
C. H. Lindenberg	500.00
Joseph Schonthal	260.00
George L. Gugle	180.00
Max Morehouse	130.00
L. L. Rankin	130.00
S. M. Levy	130.00
Dr. Andrew Timberman	130.00
H. J. Schwartz	130.00
W. H. Martin	130.00
Rotary Club	130.00
Kiwanis Club	130.00
J. R. Kilbourne	130.00
T. P. Linn	130.00
E. A. Reed	130.00
W. O. Henderson	130.00
Dr. T. M. Edwards	130.00
George J. Karb	130.00
Prismolite Company	130.00
J. E. Campbell	130.00
Western Union	130.00

Grateful acknowledgement is made to the following firms for generous services rendered in making this event possible:

BUCHER ENGRAVING COMPANY
CENTRAL OHIO PAPER COMPANY
CHAMPLIN PRINTING COMPANY
COLUMBUS BILL POSTING CO.
COLUMBUS CITIZEN
COLUMBUS EVENING DISPATCH
COLUMBUS RAILWAY, POWER & LIGHT CO.
EXPRESS AND WESTEBOTE
LAWRENCE PRESS
OHIO STATE JOURNAL
TERRY ENGRAVING COMPANY

COACH JACK WILCE

His Generalship Made Possible Western Conference Championship Honors for Ohio State Two Years in Succession

LD 4217.5
A8 A1 F6
1917
Nov. 29

The Columbus Executive Committee which planned this patriotic-military-athletic event and made its success possible is:

LEE M. BODA, Chairman
J. Y. BASSELL
S. A. KINNEAR
HARVEY A. MILLER
ROBERT W. READ
L. W. ST. JOHN
CLYDE TUTTLE
HARVEY R. YOUNG
GEO. W. GILLETTE

Carmen, Ohio

(Stand Up and take hats Off.)

Oh! come, let's sing Ohio's praise
And song to Alma Mater raise;
While our hearts rebounding, thrill
With joy which death alone can still.
Summer's heat or Winter's cold,
The seasons pass, the years will roll;
Time and change will surely show
How firm thy friendship—Ohio.

These jolly days of priceless worth,
By far the gladdest days of earth,
Soon will pass and we not know
How dearly we love Ohio.
We should strive to keep thy name
Of fair repute and spotless fame;
So in college halls we'll grow
To love thee better—Ohio.

Though age may dim our memory's store
We'll think of happy days of yore
We'll be frank to friend and foe,
As sturdy sons of Ohio.
If on seas of care we roll,
'Neath blackened sky, o'er barren shoal,
Thoughts of thee bid darkness go
Dear Alma Mater—Ohio.